

**Acknowledgment and
Notice of Acknowledgment
of Acceptance of R.S. 2477
Right-of-Way Grant**

THE STATE OF UTAH

TO ALL WHOM THESE PRESENTS SHALL COME, Greeting:

Know ye, This is an Acknowledgment and Notice of Acknowledgment made under Utah Code Sections 72-5-309 through 310 inclusive, that the grant of the United States of America of “the right of way for the construction of highways over public lands, not reserved for public uses” under United States Revised Statutes 2477 (43 U.S.C. Section 932 (repealed October 21, 1976, with proviso recognizing the validity of rights-of-way already established)) was accepted for and on behalf of the State of Utah and its political subdivision Emery County as it pertains to the highway located in Emery County known as LONG STREET; County Road Number: 1001; State Geographic Information Database (SGID) Road Identification Number: RD080004. Total road length is 7.53 miles more or less.

The reason for this Acknowledgment and Notice of Acknowledgment includes, but is not limited to, the fact that the road was constructed, mechanically, or by continuous use as a public highway for a period of at least ten years, over public lands not reserved for public uses, prior to the earlier of (a) the October 21, 1976 repeal of R.S. 2477 or (b) the date the servient estate was reserved for public uses.

This Acknowledgment and Notice of Acknowledgment applies only to the segments of the road that traverse land owned by the Bureau of Land Management, United States Department of the Interior, and does not apply to segments of the road that traverse land owned by any other person or entity. The State of Utah and its political subdivisions reserve the right to make further acknowledgments and notices of acknowledgment with regard to road segments that traverse land owned by other entities, including the United States of America, through one or more of its agencies.

A printed copy of a map showing the location of the road in said county is appended hereto as “Attachment 1,” a printed copy of representative photos of the road is appended hereto as “Attachment 2,” a printed copy of a description of the beginning and ending points of the entire road together with a list of Townships, Ranges and Sections that may be traversed by the road in said county is appended hereto as “Attachment 3,” and a printed copy of the Road Centerline Description Cover Page(s) is appended hereto as “Attachment 4.” The Appendices listed in “Attachment 4” that contain the actual road centerline descriptions are incorporated herein by reference. Affidavits provided by individuals familiar with the road are appended hereto as “Attachment 5.”

A printed copy of this Acknowledgment and Notice of Acknowledgment, together with its Attachments and Appendices, may be viewed and/or obtained at the office of the Utah State Archives.

An electronic copy of this Acknowledgment and Notice of Acknowledgment, together with its Attachments and Appendices, may be viewed and/or downloaded as read-only PDF (Portable Document Format) files via the

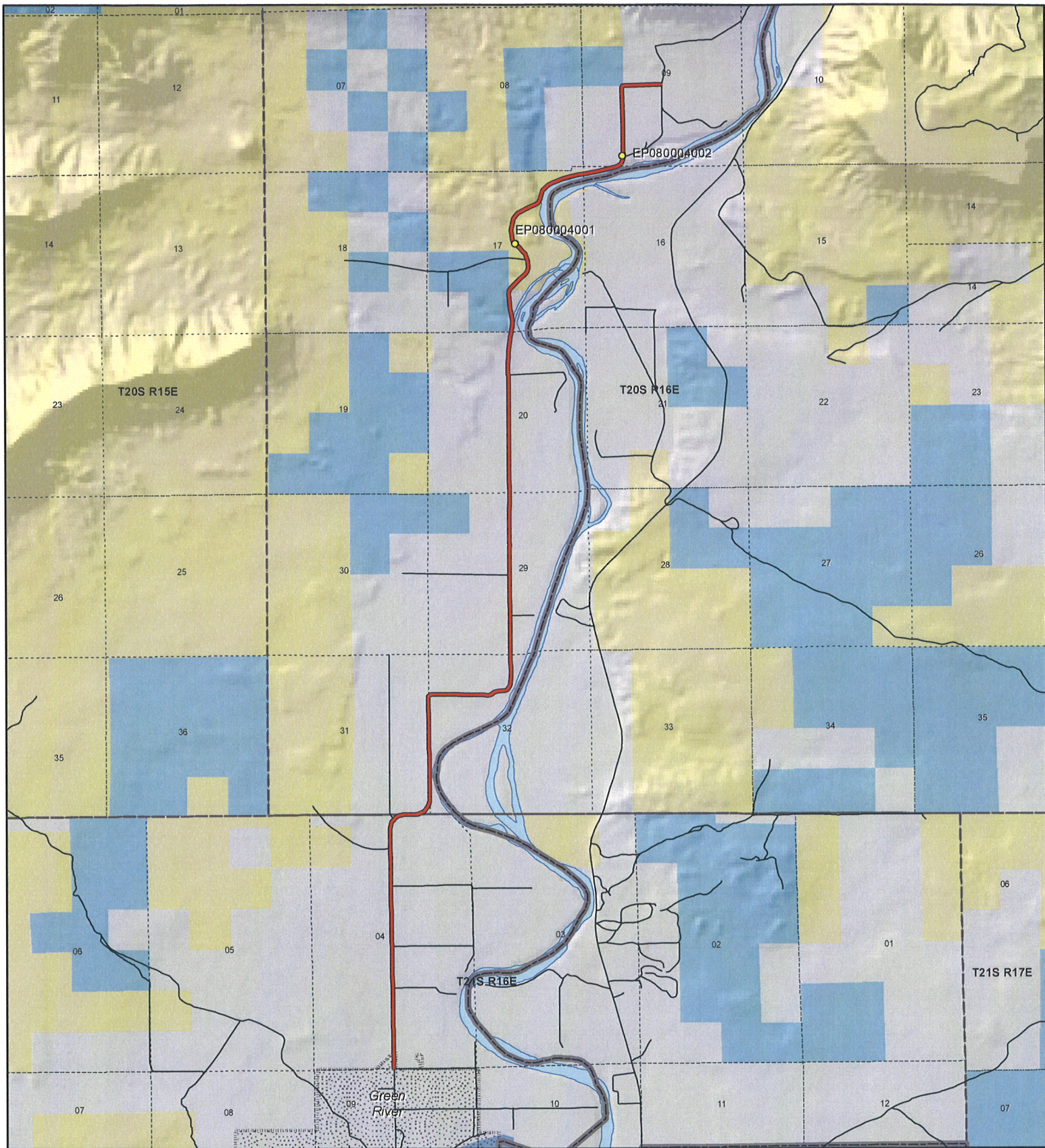

LONG STREET - Emery County
SGID RD_ID RD080004

Land Ownership Categories

- ◆ BLM
- ◆ Private
- ◆ SITLA, State Trust Land
- ◆ USFS, National Forest
- ◆ State Parks and Recreation
- ◆ Tribal, Indian Reservation
- ◆ NPS, National Park
- ◆ Wilderness
- ◆ UDWR Wildlife Reserve
- ◆ DOD, Military
- ◆ State Sovereign Land
- ◆ National Recreation Area
- ◆ USFWS, Natl. Wildlife Refuge

Transportation Network

- LONG STREET
- Title V: Issued Or Under Consideration By BLM Or County
- Other Roads
- Photo Event Point
- Section = 1 Mile



1:51,293
1 inch equals 0.8 miles

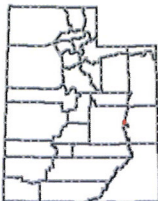

Map prepared by the State of Utah
Automated Geographic Reference Center
Room 5130 State Office Building
Salt Lake City, Utah 84114
Jan 29, 2008





EP080004001

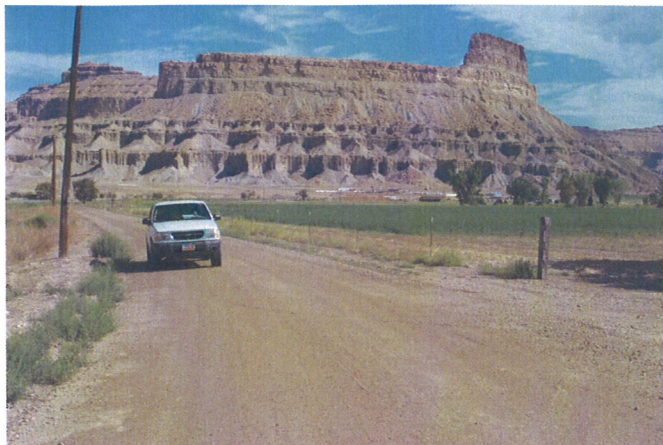

EP080004002

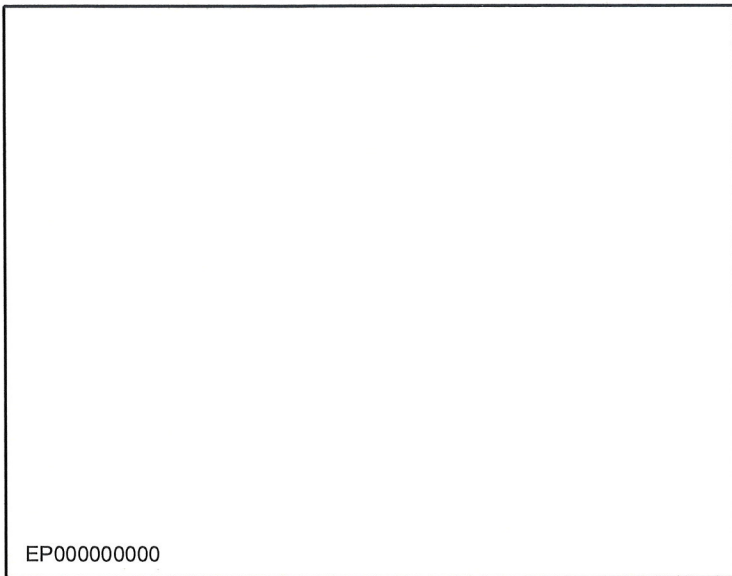

EP000000000

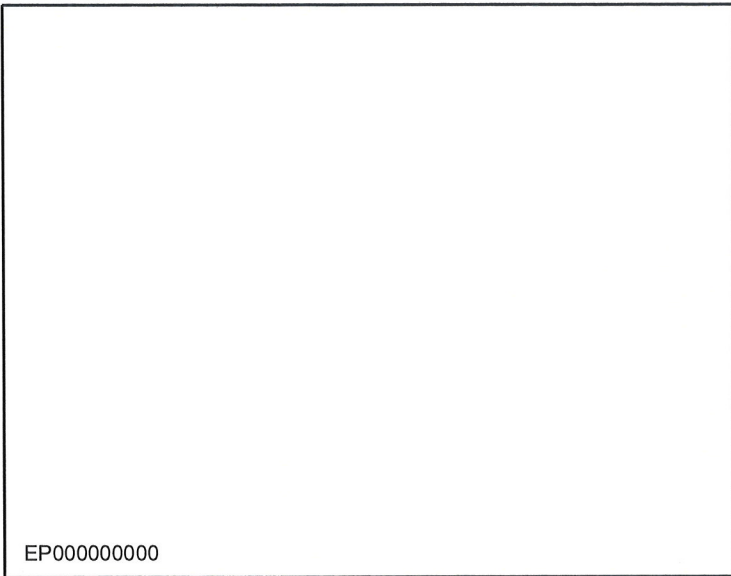

EP000000000

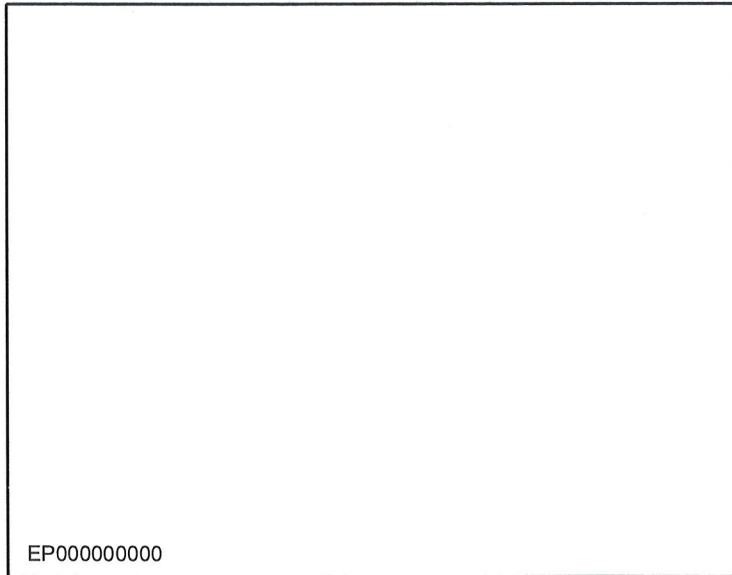

EP000000000

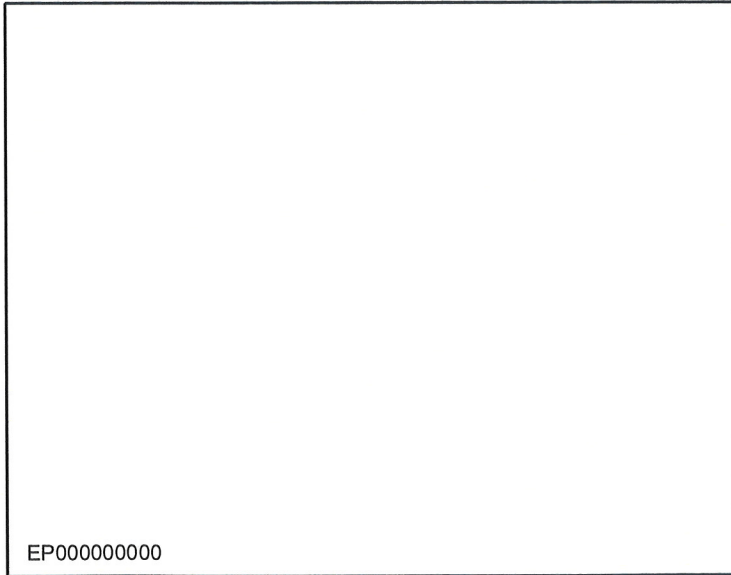

EP000000000

**LONG STREET - Emery County
SGID RD_ID RD080004**

Map prepared by the State of Utah
Automated Geographic Reference Center
Room 5130 State Office Building
Salt Lake City, Utah 84114
February 1, 2008



Attachment 3

Beginning & Ending Points and Township, Range, and Section References For:

Popular Name: LONG STREET

County: Emery

County Road Number: 1001

State Geographic Information Database (SGID) Road Identification Number: RD080004.

Total Road Length: 7.53 miles more or less.

Beginning at a point on the road centerline located at 39 degrees 00 minutes 31.73 seconds North Latitude and -110 degrees 09 minutes 44.22 seconds West Longitude, which can be converted to mapping accuracy State Plane Utah Central Zone NAD 83 feet coordinates of X = 2,020,544.2 feet and Y = 6,810,547.8 feet based on the US Survey Foot conversion.

Ending at a point on the road centerline located at 39 degrees 05 minutes 50.24 seconds North Latitude and -110 degrees 07 minutes 47.24 seconds West Longitude, which can be converted to mapping accuracy State Plane Utah Central Zone NAD 83 feet coordinates of X = 2,029,283.2 feet and Y = 6,842,908.9 feet based on the US Survey Foot conversion.

This road may traverse:

Township 20 South Range 16 East, Section(s) 9,16,17,20,29,31,32, Salt Lake Base & Meridian
Township 21 South Range 16 East, Section(s) 4,9, Salt Lake Base & Meridian
See Attachment 1 above for a cartographic depiction of the course of this road.

Attachment 4 Road Centerline Description Cover Page(s)

Popular Name: LONG STREET

County: Emery

County Road Number: 1001

State Geographic Information Database (SGID) Road Identification Number: RD080004.

Total Road Length: 7.53 miles more or less.

Centerline Descriptions Of Road-Segments That Cross Over Federally Owned Land, Derived From Global Positioning System Data And Cross-checked against USGS Digital Orthophoto Quadrangles Compiled By The Utah Automated Geographic Reference Center And Entered Into The State Geographic Information Database (SGID).

Road-Segments Listed by SGID Road Identification Number (RD_ID)	Road-Segment Numbers	Believed Ownership Of Servient Estate	Approximate Segment Length	See Attached Appendix
RD080004	001	PVT	5.48 Miles	(not shown)
RD080004	002	BLM	1.09 Miles	A
RD080004	003	PVT	0.71 Miles	(not shown)
RD080004	004	ST	0 Miles	(not shown)
RD080004	005	PVT	0.24 Miles	(not shown)
		Total Road Length	7.53	_____

* Indicates that a Title V permit will be requested, is in process, or has been issued.

† Indicates that road-segments crossing Forest Service land are under consideration by the state and county as of the date of this Acknowledgment and Notice of Acknowledgment.

Attachment 5

AFFIDAVIT OF CHERYL KEENER
LONG STREET ROAD
EMERY COUNTY, UTAH
ROAD NUMBER 1001

State of Utah)
 : ss.
County of Emery)

CHERYL KEENER, being first duly sworn, deposes and states as follows:

1. I am an adult competent to testify about the matters set forth below based upon my personal knowledge. I currently reside in Green River, Emery County, Utah. I have lived in Emery County for most of my life.

2. I have traveled and am familiar with a road in Emery County known as Long Street Road. I am also familiar with the land the road traverses. When I first used and observed the road in the late 1950s it followed the same route as in 2007 when I last observed it. Attached is a Emery County map showing the Long Street Road. To the best of my knowledge and based upon my use of and familiarity with this road and the land it traverses, the location and route of the road are correctly illustrated on the attached map.

3. I am informed that the County also identifies this road according to the road number listed above.

4. I have observed that the road has been open to the public for all to use, to come and go as they pleased, since at least as early as the late 1950s and continuing through 1976 to 2007. Throughout this time period I have observed travel on the road by various means, including cars, trucks, recreational vehicles, and pickup trucks. Throughout this time period, the road has been used daily, for more than ten continuous years prior to 1976, and is presently used daily.

5. Throughout the time period from the late 1950s to 200, I have used the road myself for the following uses: residential access, livestock operations, hunting, fishing and recreation.

6. Throughout the time period described in the previous paragraph, I observed other vehicles from the general public using the road at various times for the uses described in the previous paragraph, plus farming and tourism.

7. It is also the reputation in the community that this road has been open to the public for all to use, to come and go as they pleased, since at least as early as the late 1800s and continuing through 1976 to the present, for the uses described in the previous paragraphs.

8. Prior to 1976, I personally observed graders performing maintenance and construction activities on the road.

DATED this 8th day of March, 2007.



CHERYL KEENER

SUBSCRIBED AND SWORN to before me this 8th day of March, 2007.

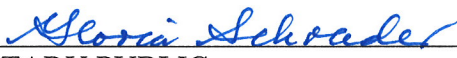



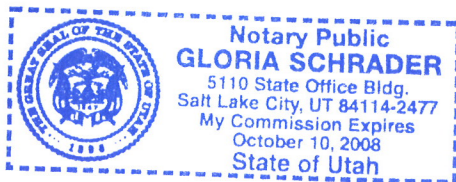
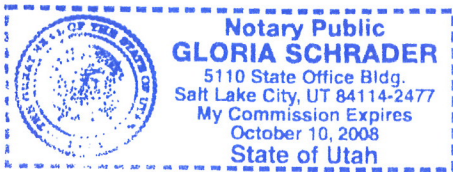









NOTARY PUBLIC



Road #1001

Long Street



-  Long Street
-  Highway/Interstate
-  B Class Road
-  BLM
-  State
-  NPS
-  Water
-  USFS
-  Private
-  USP
-  City Boundary

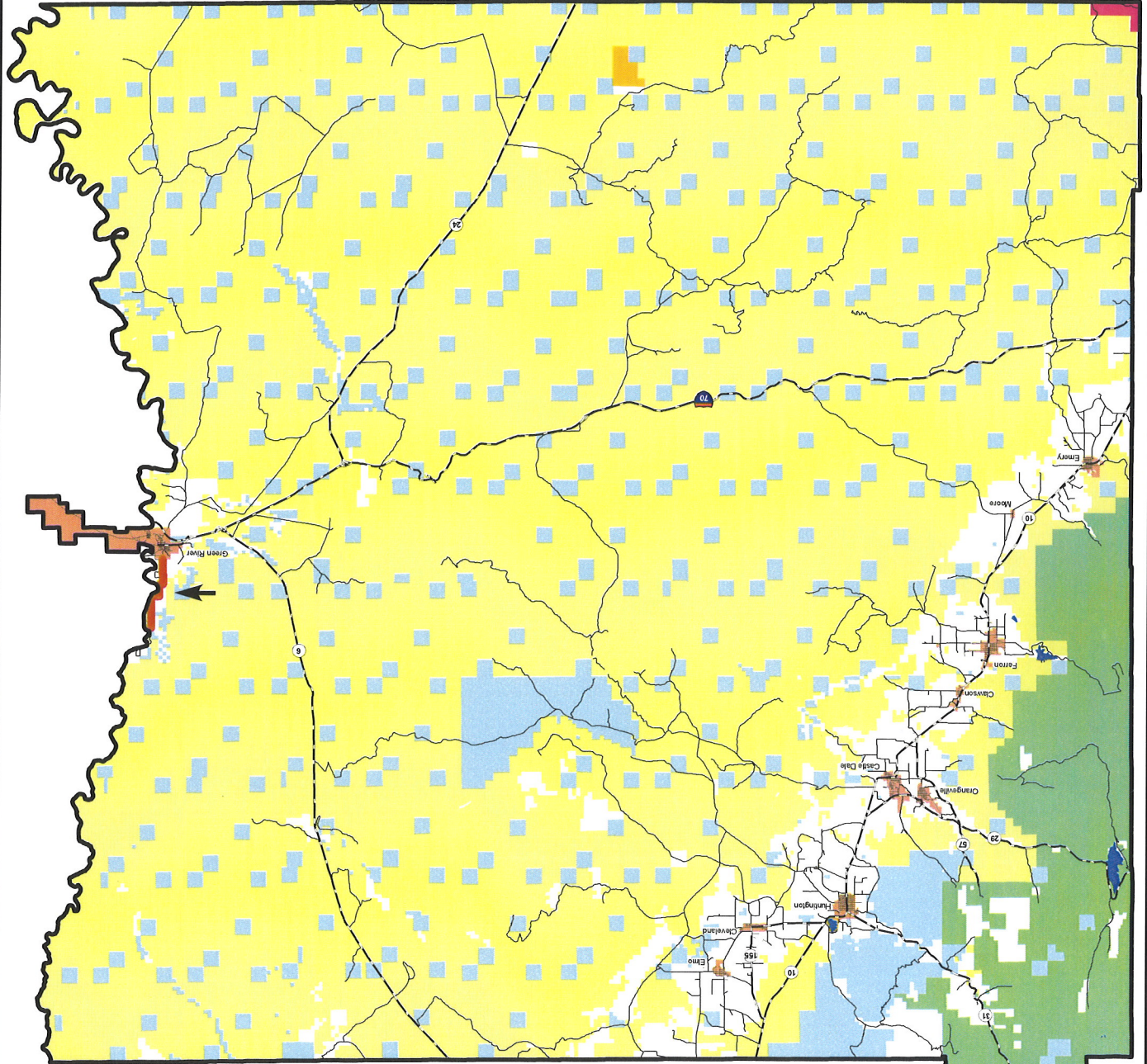

EMERY
COUNTY
UT DEPARTMENT

AFFIDAVIT OF TED EKKER
LONG STREET ROAD
EMERY COUNTY, UTAH
ROAD NUMBER 1001

State of Utah)
 : ss.
County of Emery)

TED EKKER, being first duly sworn, deposes and states as follows:

1. I am an adult competent to testify about the matters set forth below based upon my personal knowledge. I currently reside in Green River, Emery County, Utah. I have lived in Emery County for the past 53 years.
2. I have traveled and am familiar with a road in Emery County known as Long Street Road. I am also familiar with the land the road traverses. When I first used and observed the road in the late 1950s it followed the same route as in 2007 when I last observed it. Attached is a Emery County map showing the Long Street Road. To the best of my knowledge and based upon my use of and familiarity with this road and the land it traverses, the location and route of the road are correctly illustrated on the attached map.
3. I am informed that the County also identifies this road according to the road number listed above.
4. I have observed that the road has been open to the public for all to use, to come and go as they pleased, since at least as early as the late 1950s and continuing through 1976 to 2007. Throughout this time period I have observed travel on the road by various means, including cars, trucks, recreational vehicles, and pickup trucks. Throughout this time period, the road has been used daily for more than ten continuous years prior to 1976, and is presently used daily.

5. Throughout the time period from the late 1950s to 2007, I have used the road myself for the following uses: residential access, sight seeing and traveling in and through the area.

6. Throughout the time period described in the previous paragraph, I observed other vehicles from the general public using the road at various times for the uses described in the previous paragraph, plus the following uses: farming, dam and canal access, livestock operations and government access.

7. It is also the reputation in the community that this road has been open to the public for all to use, to come and go as they pleased, since at least as early as the early 1900s and continuing through 1976 to the present, for the uses described in the previous paragraphs.

8. Prior to 1976, I personally observed the graded and oiled surface of the road.

DATED this 8 day of March, 2007.

Ted Ekker
TED EKKER

SUBSCRIBED AND SWORN to before me this 8th day of March, 2007.

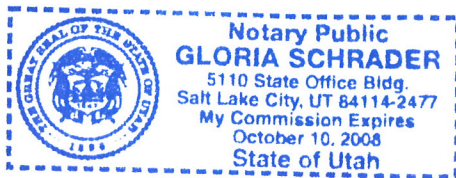

Gloria Schrader
NOTARY PUBLIC

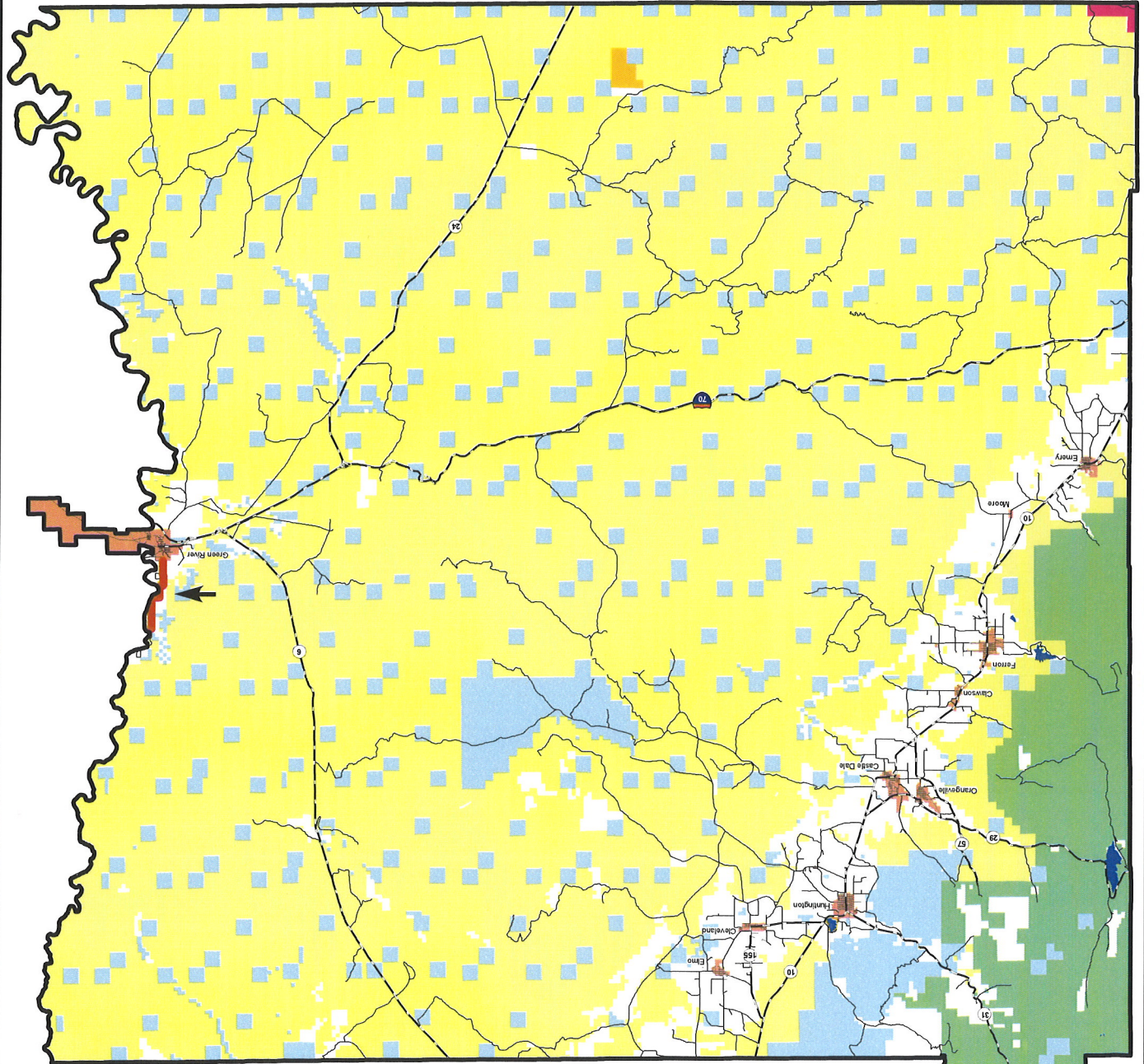

Road #1001

Long Street

Highway/Interstate

B Class Road

USFS
 Private
 USP
 State
 NPS
 Water
 City Boundary

Long Street
 Highway/Interstate
 B Class Road

Long Street

Appendix A to Attachment 4

Popular Name: LONG STREET

County: Emery

County Road Number: 1001

State Geographic Information Database (SGID) Road Identification Number: RD080004.

Road-Segment Number: 002

Road-Segment Length: 1.09 miles more or less.

Believed owner of the land underlying this road-segment is: Bureau of Land Management.

The following description is based upon the geographic coordinate system using the NAD83 Datum. The source is GPS mapping grade data as indicated in the metadata and/or the transportation data model of the State of Utah Geographic Information Database (SGID).

The road-segment itself is the monument that is identified by its physical presence on the land. The location of said physical presence is closely approximated by mapping grade Global Positioning System (GPS) data. Said data are checked against the corresponding gray-scale 1-meter Digital Orthophoto Quadrangles published by the United States Geological Survey (USGS) to verify a reasonable degree of accuracy. In circumstances where accurate satellite signal acquisition is not possible, such as deep, narrow canyons or under a canopy of dense foliage, or where very sharp curves in the road make accuracy questionable, such portions of the road were digitized from the corresponding gray-scale 1-meter Digital Orthophoto Quadrangles published by the United States Geological Survey (USGS).

This road-segment may traverse:

Township 20 South Range 16 East, Section(s) 16,17, Salt Lake Base & Meridian

The following description closely approximates the location of the centerline of the physical monument (LONG STREET)-- Segment 002 based on mapping grade Global Positioning System (GPS) data as defined above:

Beginning at a point on the road center line located at 39 degrees 04 minutes 43.87 seconds North Latitude and -110 degrees 08 minutes 51.69 seconds West Longitude, which can be converted to mapping accuracy State Plane Utah Central Zone NAD 83 feet coordinates of X = 2,024,304.8 feet and Y = 6,836,116.9 feet; thence the following courses along the said road center line:

thence North 15 Degrees 11 Minutes 42 Seconds East	12.3 feet
thence North 39 Degrees 48 Minutes 03 Seconds East	103.9 feet
thence North 45 Degrees 03 Minutes 09 Seconds East	174.3 feet
thence North 45 Degrees 01 Minutes 39 Seconds East	223.7 feet
thence North 47 Degrees 50 Minutes 50 Seconds East	205.2 feet
thence North 36 Degrees 14 Minutes 18 Seconds East	87 feet
thence North 29 Degrees 06 Minutes 59 Seconds East	70.1 feet
thence North 15 Degrees 51 Minutes 36 Seconds East	95.3 feet
thence North 01 Degrees 33 Minutes 23 Seconds East	79.8 feet
thence North 05 Degrees 28 Minutes 44 Seconds West	76.8 feet
thence North 09 Degrees 11 Minutes 36 Seconds West	72.4 feet
thence North 19 Degrees 40 Minutes 23 Seconds West	32.7 feet

thence North 21 Degrees 11 Minutes 28 Seconds West 107.8 feet
 thence North 21 Degrees 25 Minutes 41 Seconds West 109.4 feet
 thence North 37 Degrees 11 Minutes 55 Seconds West 68.9 feet
 thence North 37 Degrees 01 Minutes 54 Seconds West 22.5 feet
 thence North 45 Degrees 19 Minutes 44 Seconds West 138.8 feet
 thence North 45 Degrees 36 Minutes 36 Seconds West 236.5 feet
 thence North 36 Degrees 41 Minutes 30 Seconds West 74.2 feet
 thence North 27 Degrees 41 Minutes 49 Seconds West 62.8 feet
 thence North 16 Degrees 54 Minutes 27 Seconds West 89.7 feet
 thence North 09 Degrees 59 Minutes 19 Seconds West 125.2 feet
 thence North 05 Degrees 08 Minutes 58 Seconds West 109.3 feet
 thence North 08 Degrees 45 Minutes 25 Seconds East 172.5 feet
 thence North 14 Degrees 13 Minutes 53 Seconds East 52.2 feet
 thence North 14 Degrees 15 Minutes 05 Seconds East 176 feet
 thence North 38 Degrees 08 Minutes 17 Seconds East 228.4 feet
 thence North 62 Degrees 49 Minutes 00 Seconds East 58.1 feet
 thence North 62 Degrees 50 Minutes 28 Seconds East 190.5 feet
 thence North 62 Degrees 34 Minutes 12 Seconds East 219.7 feet
 thence North 62 Degrees 05 Minutes 25 Seconds East 207 feet
 thence North 60 Degrees 22 Minutes 14 Seconds East 89.2 feet
 thence North 26 Degrees 53 Minutes 59 Seconds East 114 feet
 thence North 14 Degrees 28 Minutes 23 Seconds East 65.5 feet
 thence North 14 Degrees 25 Minutes 31 Seconds East 177.8 feet
 thence North 14 Degrees 31 Minutes 47 Seconds East 49.9 feet
 thence North 44 Degrees 34 Minutes 31 Seconds East 139 feet
 thence North 51 Degrees 40 Minutes 08 Seconds East 142.9 feet
 thence North 59 Degrees 14 Minutes 37 Seconds East 150.3 feet
 thence North 67 Degrees 50 Minutes 04 Seconds East 99.7 feet
 thence North 68 Degrees 34 Minutes 33 Seconds East 281.8 feet
 thence North 75 Degrees 41 Minutes 24 Seconds East 247.2 feet
 thence North 75 Degrees 30 Minutes 14 Seconds East 244 feet
 thence North 79 Degrees 38 Minutes 35 Seconds East 164 feet
 thence North 79 Degrees 32 Minutes 07 Seconds East 59.7 feet
 thence North 79 Degrees 33 Minutes 20 Seconds East 71 feet more or less to **the ending point**

at: 39 degrees 05 minutes 021.6 seconds North Latitude and -110 degrees 08 minutes 18.76 seconds West Longitude, which can be converted to mapping accuracy State Plane Utah Central Zone NAD 83 feet coordinates of X = 2,026,843.2 feet and Y = 6,839,973.6 feet.