

Ent 396302 Page 1 of 13
 Date: 07-MAY-2008 8:53AM
 Fee: None
 Filed By: DKS
 DIXIE SWASEY, Recorder
 EMERY COUNTY CORPORATION
 For: GOVERNOR/STATE OF UTAH

**Acknowledgment and
 Notice of Acknowledgment
 of Acceptance of R.S. 2477
 Right-of-Way Grant**

THE STATE OF UTAH

TO ALL WHOM THESE PRESENTS SHALL COME, Greeting:

Know ye, This is an Acknowledgment and Notice of Acknowledgment made under Utah Code Sections 72-5-309 through 310 inclusive, that the grant of the United States of America of “the right of way for the construction of highways over public lands, not reserved for public uses” under United States Revised Statutes 2477 (43 U.S.C. Section 932 (repealed October 21, 1976, with proviso recognizing the validity of rights-of-way already established)) was accepted for and on behalf of the State of Utah and its political subdivision Emery County as it pertains to the highway located in Emery County known as GREEN RIVER MOTOCROSS ROAD; County Road Number: 1003; State Geographic Information Database (SGID) Road Identification Number: RD080006. Total road length is 1.93 miles more or less.

The reason for this Acknowledgment and Notice of Acknowledgment includes, but is not limited to, the fact that the road was constructed, mechanically, or by continuous use as a public highway for a period of at least ten years, over public lands not reserved for public uses, prior to the earlier of (a) the October 21, 1976 repeal of R.S. 2477 or (b) the date the servient estate was reserved for public uses.

This Acknowledgment and Notice of Acknowledgment applies only to the segments of the road that traverse land owned by the Bureau of Land Management, United States Department of the Interior, and does not apply to segments of the road that traverse land owned by any other person or entity. The State of Utah and its political subdivisions reserve the right to make further acknowledgments and notices of acknowledgment with regard to road segments that traverse land owned by other entities, including the United States of America, through one or more of its agencies.

A printed copy of a map showing the location of the road in said county is appended hereto as “Attachment 1,” a printed copy of representative photos of the road is appended hereto as “Attachment 2,” a printed copy of a description of the beginning and ending points of the entire road together with a list of Townships, Ranges and Sections that may be traversed by the road in said county is appended hereto as “Attachment 3,” and a printed copy of the Road Centerline Description Cover Page(s) is appended hereto as “Attachment 4.” The Appendices listed in “Attachment 4” that contain the actual road centerline descriptions are incorporated herein by reference. Affidavits provided by individuals familiar with the road are appended hereto as “Attachment 5.”

A printed copy of this Acknowledgment and Notice of Acknowledgment, together with its Attachments and Appendices, may be viewed and/or obtained at the office of the Utah State Archives.

An electronic copy of this Acknowledgment and Notice of Acknowledgment, together with its Attachments and Appendices, may be viewed and/or downloaded as read-only PDF (Portable Document Format) files via the

Internet at <http://recorded2477roads.utah.gov>.

The owner of the servient estate in the land underlying the road-segments subject to this Acknowledgment and Notice is believed to be the United States of America through one or more of its agencies. Any of such agencies or any other person with a servient ownership claim or a competing dominant estate right-of-way ownership claim, may file a petition in the State District Court for Salt Lake County for a decision regarding the correctness of this Acknowledgment. A claimant shall file a petition within sixty (60) days after receipt of this Notice.

In Witness Whereof, I, John Harja, the official designee of the Governor of the State of Utah, in conformity to the laws of the State (Utah Code Sections 72-5-308 through 310 inclusive), have caused this Acknowledgment and Notice of Acknowledgment to be made.

Signed by my hand in Salt Lake City, Utah, the 17th day of April, 2008.

By the Governor's Designee



John Harja

CERTIFICATION

State of Utah)
 : ss
County of Salt Lake)

I hereby certify that the signer of the foregoing document, John Harja, is personally known by me, has made a voluntary signature and taken an oath stating that he is the official designee of the Governor of the State of Utah and is authorized to sign this document on the Governor's behalf pursuant to Utah Code Section 72-5-309. He further vouched that, based upon information and belief, the facts alleged therein are true.

Dated this 17th day of April, 2008.

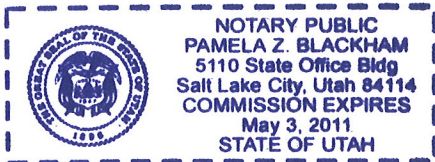

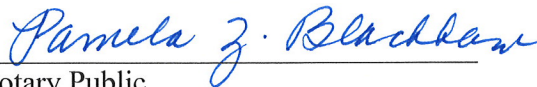

Notary Public

Attachment 1

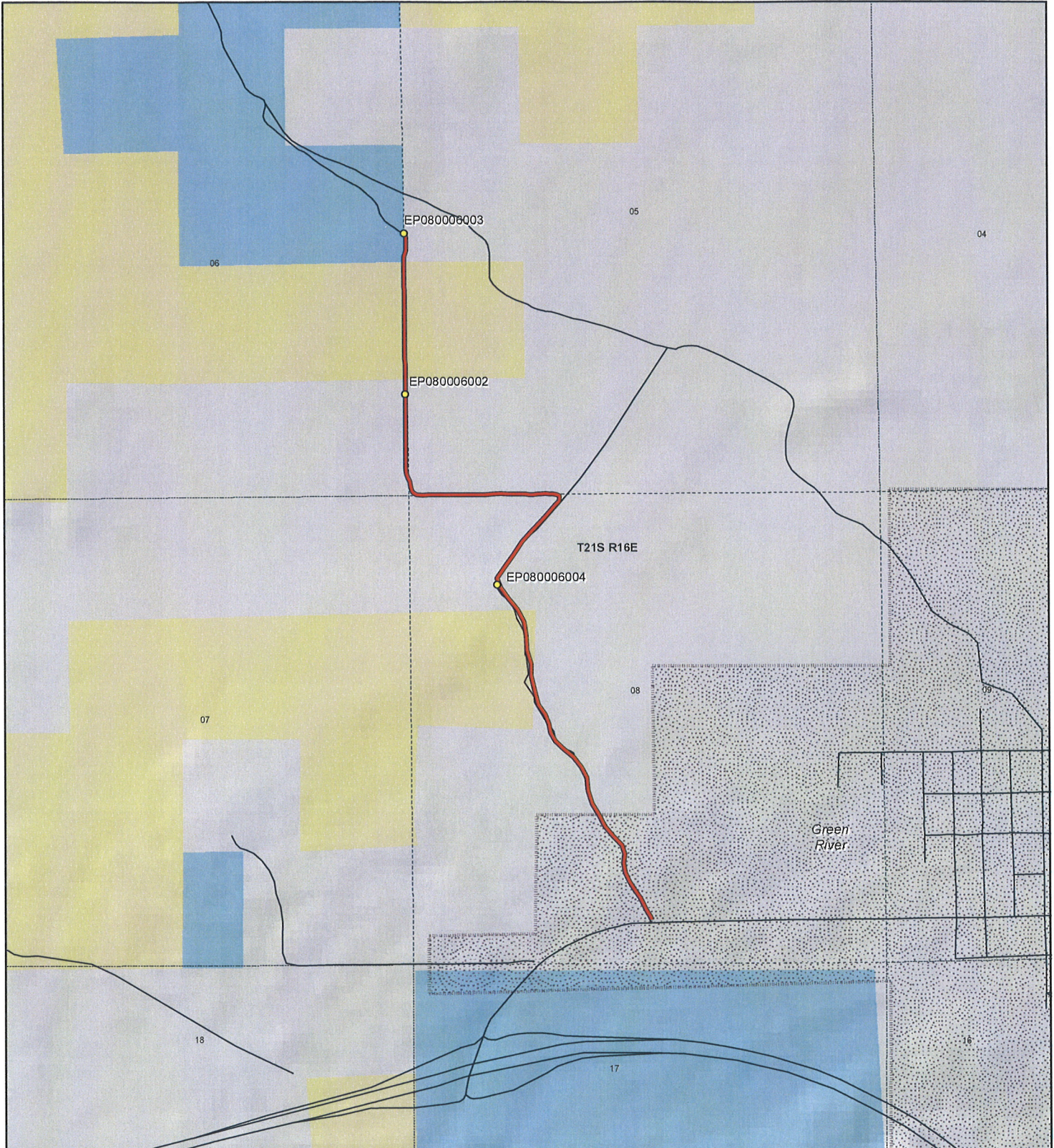

**GREEN RIVER MOTOCROSS ROAD - Emery County
SGID RD_ID RD080006**

Land Ownership Categories

- ◆ BLM
- ◆ Private
- ◆ SITLA, State Trust Land
- ◆ USFS, National Forest
- ◆ State Parks and Recreation
- ◆ Tribal, Indian Reservation
- ◆ NPS, National Park
- ◆ Wilderness
- ◆ UDWR Wildlife Reserve
- ◆ DOD, Military
- ◆ State Sovereign Land
- ◆ National Recreation Area
- ◆ USFWS, Natl. Wildlife Refuge

Transportation Network

- GREEN RIVER MOTOCROSS RD
- Title V: Issued Or Under Consideration By BLM Or County
- Other Roads
- Photo Event Point
- Section = 1 Mile

Map prepared by the State of Utah
Automated Geographic Reference Center
Room 5130 State Office Building
Salt Lake City, Utah 84114
Jan 29, 2008



1:17,747

1 inch equals 0.3 miles

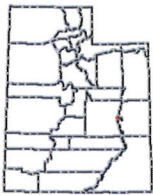

Attachment 2



EP080006002



EP080006003



EP080006004

EP000000000

EP000000000

EP000000000

GREEN RIVER MOTOCROSS ROAD - Emery County
SGID RD_ID RD080006



Map prepared by the State of Utah
Automated Geographic Reference Center
Room 5130 State Office Building
Salt Lake City, Utah 84114
February 1, 2008



Attachment 3

Beginning & Ending Points and Township, Range, and Section References For:

Popular Name: GREEN RIVER MOTOCROSS ROAD

County: Emery

County Road Number: 1003

State Geographic Information Database (SGID) Road Identification Number: RD080006.

Total Road Length: 1.93 miles more or less.

Beginning at a point on the road centerline located at 38 degrees 59 minutes 43.99 seconds North Latitude and -110 degrees 10 minutes 51.25 seconds West Longitude, which can be converted to mapping accuracy State Plane Utah Central Zone NAD 83 feet coordinates of X = 2,015,325.2 feet and Y = 6,805,639.8 feet based on the US Survey Foot conversion.

Ending at a point on the road centerline located at 39 degrees 01 minutes 01.07 seconds North Latitude and -110 degrees 11 minutes 25.56 seconds West Longitude, which can be converted to mapping accuracy State Plane Utah Central Zone NAD 83 feet coordinates of X = 2,012,502.1 feet and Y = 6,813,397.6 feet based on the US Survey Foot conversion.

This road may traverse:

Township 21 South Range 16 East, Section(s) 5,6,8, Salt Lake Base & Meridian
See Attachment 1 above for a cartographic depiction of the course of this road.

Attachment 4
Road Centerline Description Cover Page(s)

Popular Name: GREEN RIVER MOTOCROSS ROAD

County: Emery

County Road Number: 1003

State Geographic Information Database (SGID) Road Identification Number: RD080006.

Total Road Length: 1.93 miles more or less.

Centerline Descriptions Of Road-Segments That Cross Over Federally Owned Land, Derived From Global Positioning System Data And Cross-checked against USGS Digital Orthophoto Quadrangles Compiled By The Utah Automated Geographic Reference Center And Entered Into The State Geographic Information Database (SGID).

| Road-Segments Listed by SGID Road Identification Number (RD ID) | Road-Segment Numbers | Believed Ownership Of Servient Estate | Approximate Segment Length | See Attached Appendix |
|--|---------------------------------|--|---|----------------------------------|
| RD080006 | 001 | PVT | 0.58 Miles | (not shown) |
| RD080006 | 002 | BLM | 0.17 Miles | A |
| RD080006 | 003 | PVT | 0.87 Miles | (not shown) |
| RD080006 | 004 | BLM | 0.25 Miles | B |
| RD080006 | 005 | ST | 0.01 Miles | (not shown) |
| RD080006 | 006 | PVT | 0.05 Miles | (not shown) |
| RD080006 | 007 | ST | 0 Miles | (not shown) |
| | | Total Road Length | 1.93 | _____ |

* Indicates that a Title V permit will be requested, is in process, or has been issued.

† Indicates that road-segments crossing Forest Service land are under consideration by the state and county as of the date of this Acknowledgment and Notice of Acknowledgment.

Attachment 5

AFFIDAVIT OF CHERYL KEENER
GREEN RIVER MOTOCROSS ROAD
EMERY COUNTY, UTAH
ROAD NUMBER 1003

State of Utah)
 : ss.
County of Emery)

CHERYL KEENER, being first duly sworn, deposes and states as follows:

1. I am an adult competent to testify about the matters set forth below based upon my personal knowledge. I currently reside in Green River, Emery County, Utah. I have lived in Emery County for most of my life.

2. I have traveled and am familiar with a road in Emery County known as Green River Motocross Road. I am also familiar with the land the road traverses. When I first used and observed the road in the early 1960s it followed the same route as in 2007 when I last observed it. Attached is a Emery County map showing the Green River Motocross Road. To the best of my knowledge and based upon my use of and familiarity with this road and the land it traverses, the location and route of the road are correctly illustrated on the attached map.

3. I am informed that the County also identifies this road according to the road number listed above.

4. I have observed that the road has been open to the public for all to use, to come and go as they pleased, since at least as early as the early 1960s and continuing through 1976 to 2007. Throughout this time period I have observed travel on the road by various means, including cars, trucks, recreational vehicles, and pickup trucks. Throughout this time period, the road has been used daily, for more than ten continuous years prior to 1976, and is presently used daily.

5. Throughout the time period from the early 1960s to 2007, I have used the road myself for the following uses: recreation and livestock operations.

6. Throughout the time period described in the previous paragraph, I observed other vehicles from the general public using the road at various times for the uses described in the previous paragraph, plus farming and tourism.

7. It is also the reputation in the community that this road has been open to the public for all to use, to come and go as they pleased, since at least as early as the early 1900s and continuing through 1976 to the present, for the uses described in the previous paragraphs.

8. Prior to 1976, I personally observed the graded surface of the road.

DATED this 8th day of March, 2007.

Cheryl Keener
CHERYL KEENER

SUBSCRIBED AND SWORN to before me this 8th day of March, 2007.

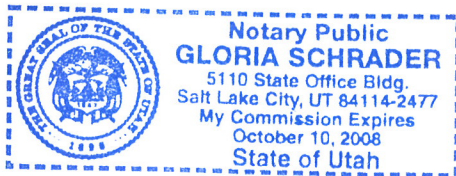

Gloria Schrader
NOTARY PUBLIC





Road #1003 Green River Motocross

 Green River Motocross

 Highway/Interstate

 B Class Road



 BLM  State  NPS  Water

 USFS  Private  USP  City Boundary

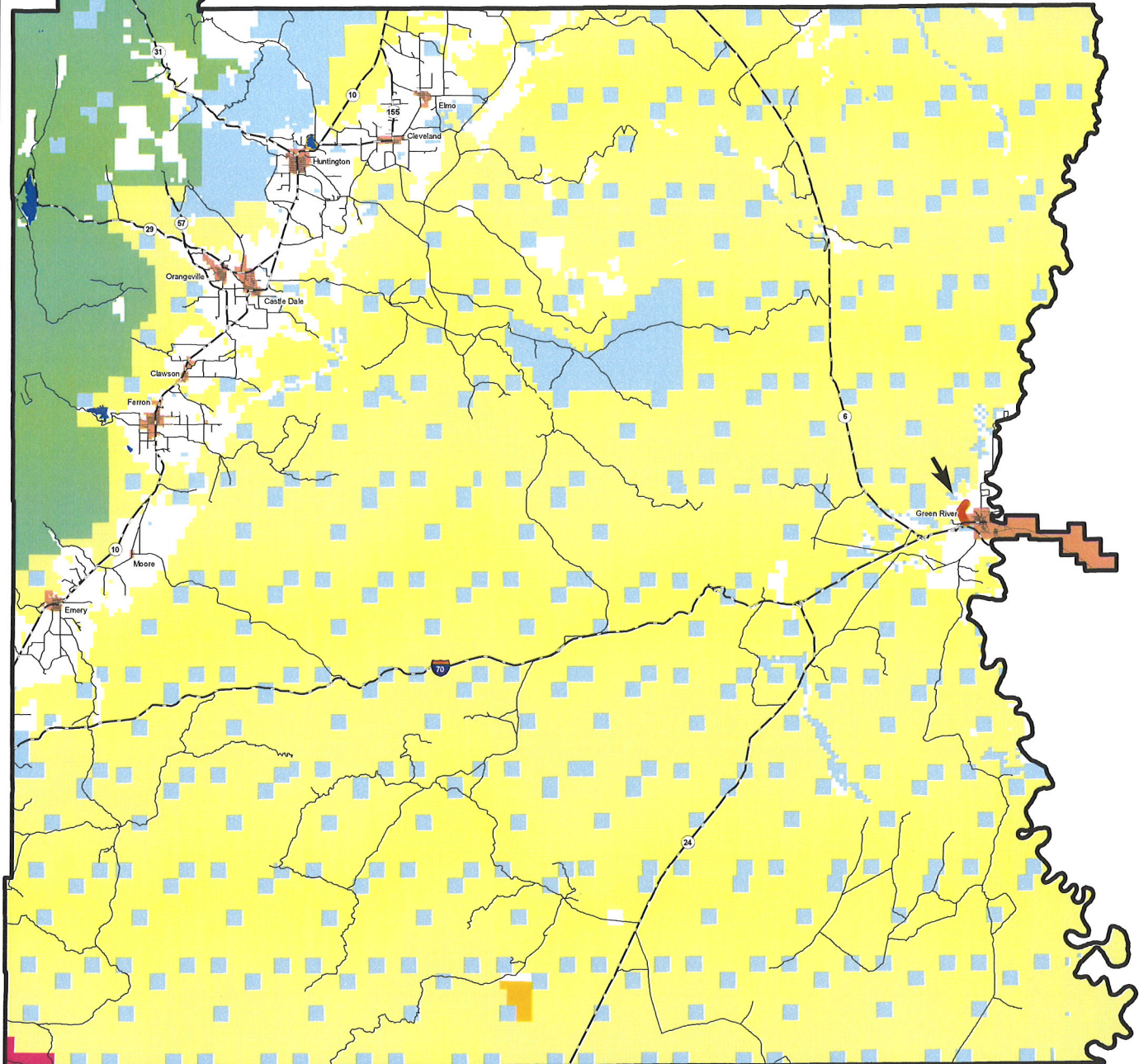

AFFIDAVIT OF DEAN KING
GREEN RIVER MOTOCROSS ROAD
EMERY COUNTY, UTAH
ROAD NUMBER 1003

State of Utah)
 : ss.
County of Emery)

DEAN KING, being first duly sworn, deposes and states as follows:

1. I am an adult competent to testify about the matters set forth below based upon my personal knowledge. I currently reside in Green River, Emery County, Utah. I have lived in Emery County for my entire life.

2. I have traveled and am familiar with a road in Emery County known as Green River Motocross Road. I am also familiar with the land the road traverses. When I first used and observed the road in the late 1940s it followed the same route as in 2007 when I last observed it. Attached is a Emery County map showing the Green River Motocross Road. To the best of my knowledge and based upon my use of and familiarity with this road and the land it traverses, the location and route of the road are correctly illustrated on the attached map.

3. I am informed that the County also identifies this road according to the road number listed above.

4. I have observed that the road has been open to the public for all to use, to come and go as they pleased, since at least as early as the late 1940s and continuing through 1976 to 2007. Throughout this time period I have observed travel on the road by various means, including cars, trucks, recreational vehicles, and pickup trucks. Throughout this time period, the road has been used daily for more than ten continuous years prior to 1976, and is presently used daily.

5. Throughout the time period from the late 1940s to 2007, I have used the road myself for the following uses: recreation and traveling in and through the area.

6. Throughout the time period described in the previous paragraph, I observed other vehicles from the general public using the road at various times for the uses described in the previous paragraph, plus the following uses: government access and hunting.

7. It is also the reputation in the community that this road has been open to the public for all to use, to come and go as they pleased, since at least as early as the early 1900s and continuing through 1976 to the present, for the uses described in the previous paragraphs.

8. Prior to 1976, I personally observed graders performing maintenance and construction activities on the road.

DATED this 8 day of March, 2007.

Dean King
DEAN KING

SUBSCRIBED AND SWORN to before me this 8th day of March, 2007.

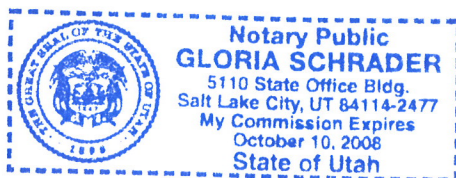

Gloria Schrader
NOTARY PUBLIC





Road #1003 Green River Motocross

 Green River Motocross

 Highway/Interstate

 B Class Road



- | | | | |
|--|---|---|---|
|  BLM |  State |  NPS |  Water |
|  USFS |  Private |  USP |  City Boundary |

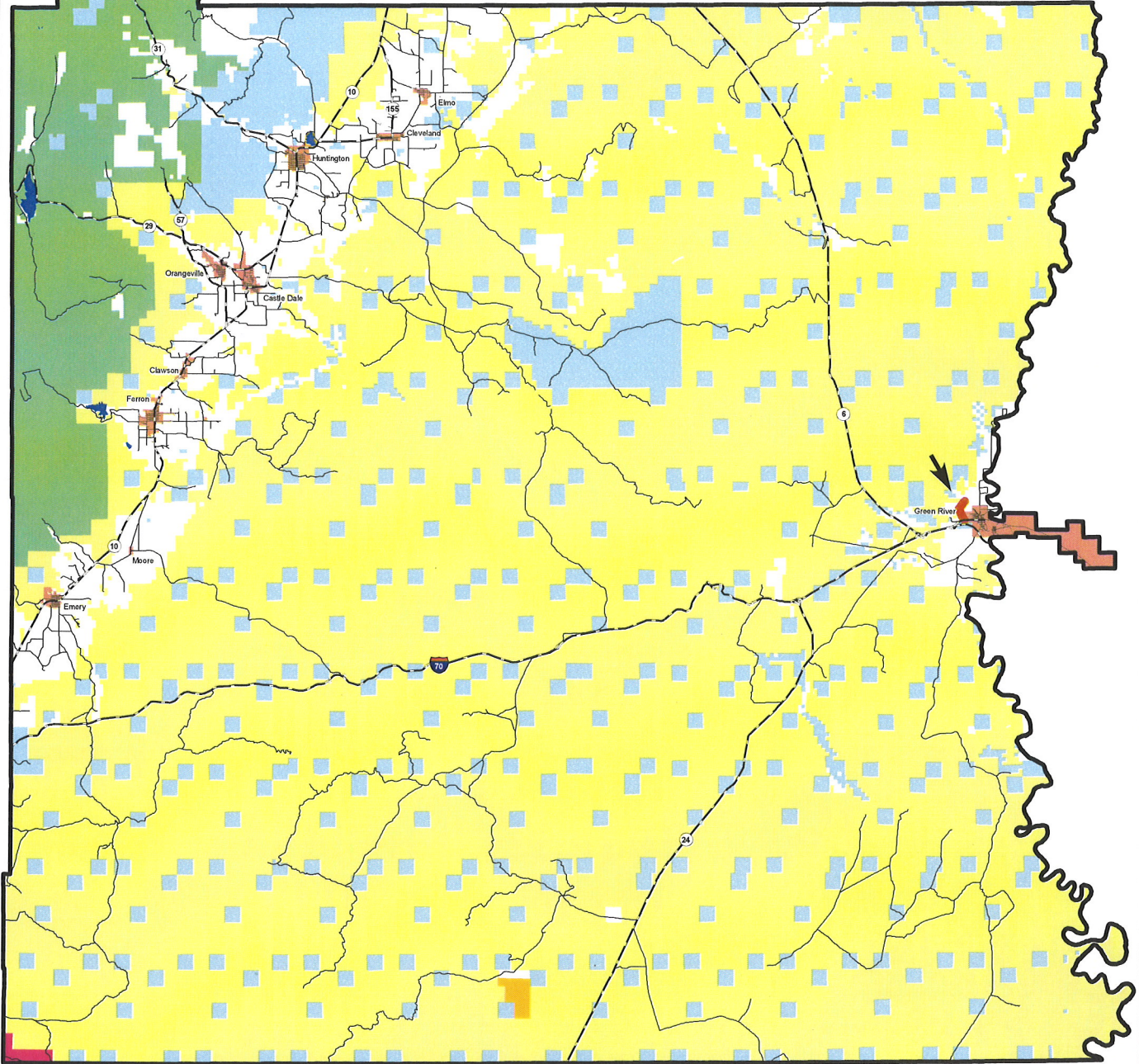

Appendix A to Attachment 4

Popular Name: GREEN RIVER MOTOCROSS ROAD

County: Emery

County Road Number: 1003

State Geographic Information Database (SGID) Road Identification Number: RD080006.

Road-Segment Number: 002

Road-Segment Length: 0.17 miles more or less.

Believed owner of the land underlying this road-segment is: Bureau of Land Management.

The following description is based upon the geographic coordinate system using the NAD83 Datum. The source is GPS mapping grade data as indicated in the metadata and/or the transportation data model of the State of Utah Geographic Information Database (SGID).

The road-segment itself is the monument that is identified by its physical presence on the land. The location of said physical presence is closely approximated by mapping grade Global Positioning System (GPS) data. Said data are checked against the corresponding gray-scale 1-meter Digital Orthophoto Quadrangles published by the United States Geological Survey (USGS) to verify a reasonable degree of accuracy. In circumstances where accurate satellite signal acquisition is not possible, such as deep, narrow canyons or under a canopy of dense foliage, or where very sharp curves in the road make accuracy questionable, such portions of the road were digitized from the corresponding gray-scale 1-meter Digital Orthophoto Quadrangles published by the United States Geological Survey (USGS).

This road-segment may traverse:

Township 21 South Range 16 East, Section(s) 8, Salt Lake Base & Meridian

The following description closely approximates the location of the centerline of the physical monument (GREEN RIVER MOTOCROSS ROAD)-- Segment 002 based on mapping grade Global Positioning System (GPS) data as defined above:

Beginning at a point on the road center line located at 39 degrees 00 minutes 10.45 seconds North Latitude and -110 degrees 11 minutes 07.69 seconds West Longitude, which can be converted to mapping accuracy State Plane Utah Central Zone NAD 83 feet coordinates of X = 2,013,987.6 feet and Y = 6,808,297.1 feet; thence the following courses along the said road center line:

thence North 13 Degrees 39 Minutes 52 Seconds West 91.1 feet
thence North 00 Degrees 19 Minutes 45 Seconds West 140.1 feet
thence North 17 Degrees 14 Minutes 32 Seconds West 160.2 feet
thence North 01 Degrees 44 Minutes 37 Seconds West 159.6 feet
thence North 08 Degrees 35 Minutes 33 Seconds West 159.8 feet
thence North 29 Degrees 30 Minutes 31 Seconds West 160.9 feet
thence North 38 Degrees 12 Minutes 15 Seconds West 7.5 feet more or less to **the ending point**

at: 39 degrees 00 minutes 18.82 seconds North Latitude and -110 degrees 11 minutes 09.85 seconds West Longitude, which can be converted to mapping accuracy State Plane Utah Central Zone NAD 83 feet coordinates of X = 2,013,805.2 feet and Y = 6,809,142.1 feet.

Appendix B to Attachment 4

Popular Name: GREEN RIVER MOTOCROSS ROAD

County: Emery

County Road Number: 1003

State Geographic Information Database (SGID) Road Identification Number: RD080006.

Road-Segment Number: 004

Road-Segment Length: 0.25 miles more or less.

Believed owner of the land underlying this road-segment is: Bureau of Land Management.

The following description is based upon the geographic coordinate system using the NAD83 Datum. The source is GPS mapping grade data as indicated in the metadata and/or the transportation data model of the State of Utah Geographic Information Database (SGID).

The road-segment itself is the monument that is identified by its physical presence on the land. The location of said physical presence is closely approximated by mapping grade Global Positioning System (GPS) data. Said data are checked against the corresponding gray-scale 1-meter Digital Orthophoto Quadrangles published by the United States Geological Survey (USGS) to verify a reasonable degree of accuracy. In circumstances where accurate satellite signal acquisition is not possible, such as deep, narrow canyons or under a canopy of dense foliage, or where very sharp curves in the road make accuracy questionable, such portions of the road were digitized from the corresponding gray-scale 1-meter Digital Orthophoto Quadrangles published by the United States Geological Survey (USGS).

This road-segment may traverse:

Township 21 South Range 16 East, Section(s) 6, Salt Lake Base & Meridian

The following description closely approximates the location of the centerline of the physical monument (GREEN RIVER MOTOCROSS ROAD)-- Segment 004 based on mapping grade Global Positioning System (GPS) data as defined above:

Beginning at a point on the road center line located at 39 degrees 00 minutes 44.81 seconds North Latitude and -110 degrees 11 minutes 25.56 seconds West Longitude, which can be converted to mapping accuracy State Plane Utah Central Zone NAD 83 feet coordinates of X = 2,012,526.3 feet and Y = 6,811,752.5 feet; thence the following courses along the said road center line:

thence North 00 Degrees 58 Minutes 22 Seconds West 58.4 feet
thence North 00 Degrees 30 Minutes 44 Seconds West 102.7 feet
thence North 02 Degrees 32 Minutes 32 Seconds West 68 feet
thence North 01 Degrees 18 Minutes 00 Seconds West 38.7 feet
thence North 02 Degrees 55 Minutes 54 Seconds West 50.6 feet
thence North 01 Degrees 25 Minutes 51 Seconds West 51.2 feet
thence North 00 Degrees 35 Minutes 59 Seconds East 60.7 feet
thence North 01 Degrees 09 Minutes 34 Seconds West 67.9 feet
thence North 00 Degrees 02 Minutes 33 Seconds West 65.6 feet
thence North 00 Degrees 17 Minutes 24 Seconds East 60.7 feet
thence North 00 Degrees 54 Minutes 18 Seconds West 65.3 feet

thence North 00 Degrees 35 Minutes 10 Seconds West 73.2 feet
thence North 00 Degrees 37 Minutes 32 Seconds East 78.8 feet
thence North 00 Degrees 44 Minutes 39 Seconds West 90.6 feet
thence North 00 Degrees 52 Minutes 29 Seconds West 68.9 feet
thence North 01 Degrees 37 Minutes 52 Seconds West 43.3 feet
thence North 01 Degrees 01 Minutes 55 Seconds West 53.5 feet
thence North 00 Degrees 05 Minutes 43 Seconds West 80.4 feet
thence North 01 Degrees 15 Minutes 25 Seconds West 81.1 feet
thence North 02 Degrees 07 Minutes 08 Seconds West 52.5 feet
thence North 01 Degrees 47 Minutes 30 Seconds East 17.7 feet more or less to **the ending**

point at: 39 degrees 00 minutes 57.95 seconds North Latitude and -110 degrees 11 minutes 25.55 seconds West Longitude, which can be converted to mapping accuracy State Plane Utah Central Zone NAD 83 feet coordinates of X = 2,012,507.5 feet and Y = 6,813,082.3 feet.