

**Acknowledgment and
Notice of Acknowledgment
of Acceptance of R.S. 2477
Right-of-Way Grant**

THE STATE OF UTAH

TO ALL WHOM THESE PRESENTS SHALL COME, Greeting:

Know ye, This is an Acknowledgment and Notice of Acknowledgment made under Utah Code Sections 72-5-309 through 310 inclusive, that the grant of the United States of America of “the right of way for the construction of highways over public lands, not reserved for public uses” under United States Revised Statutes 2477 (43 U.S.C. Section 932 (repealed October 21, 1976, with proviso recognizing the validity of rights-of-way already established)) was accepted for and on behalf of the State of Utah and its political subdivision Emery County as it pertains to the highway located in Emery County known as NORTH TEMPLE WASH ROAD; County Road Number: 1015; State Geographic Information Database (SGID) Road Identification Number: RD080018. Total road length is 4 miles more or less.

The reason for this Acknowledgment and Notice of Acknowledgment includes, but is not limited to, the fact that the road was constructed, mechanically, or by continuous use as a public highway for a period of at least ten years, over public lands not reserved for public uses, prior to the earlier of (a) the October 21, 1976 repeal of R.S. 2477 or (b) the date the servient estate was reserved for public uses.

This Acknowledgment and Notice of Acknowledgment applies only to the segments of the road that traverse land owned by the Bureau of Land Management, United States Department of the Interior, and does not apply to segments of the road that traverse land owned by any other person or entity. The State of Utah and its political subdivisions reserve the right to make further acknowledgments and notices of acknowledgment with regard to road segments that traverse land owned by other entities, including the United States of America, through one or more of its agencies.

A printed copy of a map showing the location of the road in said county is appended hereto as “Attachment 1,” a printed copy of representative photos of the road is appended hereto as “Attachment 2,” a printed copy of a description of the beginning and ending points of the entire road together with a list of Townships, Ranges and Sections that may be traversed by the road in said county is appended hereto as “Attachment 3,” and a printed copy of the Road Centerline Description Cover Page(s) is appended hereto as “Attachment 4.” The Appendices listed in “Attachment 4” that contain the actual road centerline descriptions are incorporated herein by reference. Affidavits provided by individuals familiar with the road are appended hereto as “Attachment 5.”

A printed copy of this Acknowledgment and Notice of Acknowledgment, together with its Attachments and Appendices, may be viewed and/or obtained at the office of the Utah State Archives.

An electronic copy of this Acknowledgment and Notice of Acknowledgment, together with its Attachments and Appendices, may be viewed and/or downloaded as read-only PDF (Portable Document Format) files via the

Internet at <http://recorded2477roads.utah.gov>.

The owner of the servient estate in the land underlying the road-segments subject to this Acknowledgment and Notice is believed to be the United States of America through one or more of its agencies. Any of such agencies or any other person with a servient ownership claim or a competing dominant estate right-of-way ownership claim, may file a petition in the State District Court for Salt Lake County for a decision regarding the correctness of this Acknowledgment. A claimant shall file a petition within sixty (60) days after receipt of this Notice.

In Witness Whereof, I, John Harja, the official designee of the Governor of the State of Utah, in conformity to the laws of the State (Utah Code Sections 72-5-308 through 310 inclusive), have caused this Acknowledgment and Notice of Acknowledgment to be made.

Signed by my hand in Salt Lake City, Utah, the 17th day of April, 2008.

By the Governor's Designee



John Harja

CERTIFICATION

State of Utah)
 : ss
County of Salt Lake)

I hereby certify that the signer of the foregoing document, John Harja, is personally known by me, has made a voluntary signature and taken an oath stating that he is the official designee of the Governor of the State of Utah and is authorized to sign this document on the Governor's behalf pursuant to Utah Code Section 72-5-309. He further vouched that, based upon information and belief, the facts alleged therein are true.

Dated this 17th day of April, 2008.



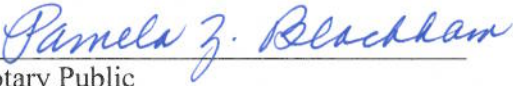

Notary Public

Attachment 1

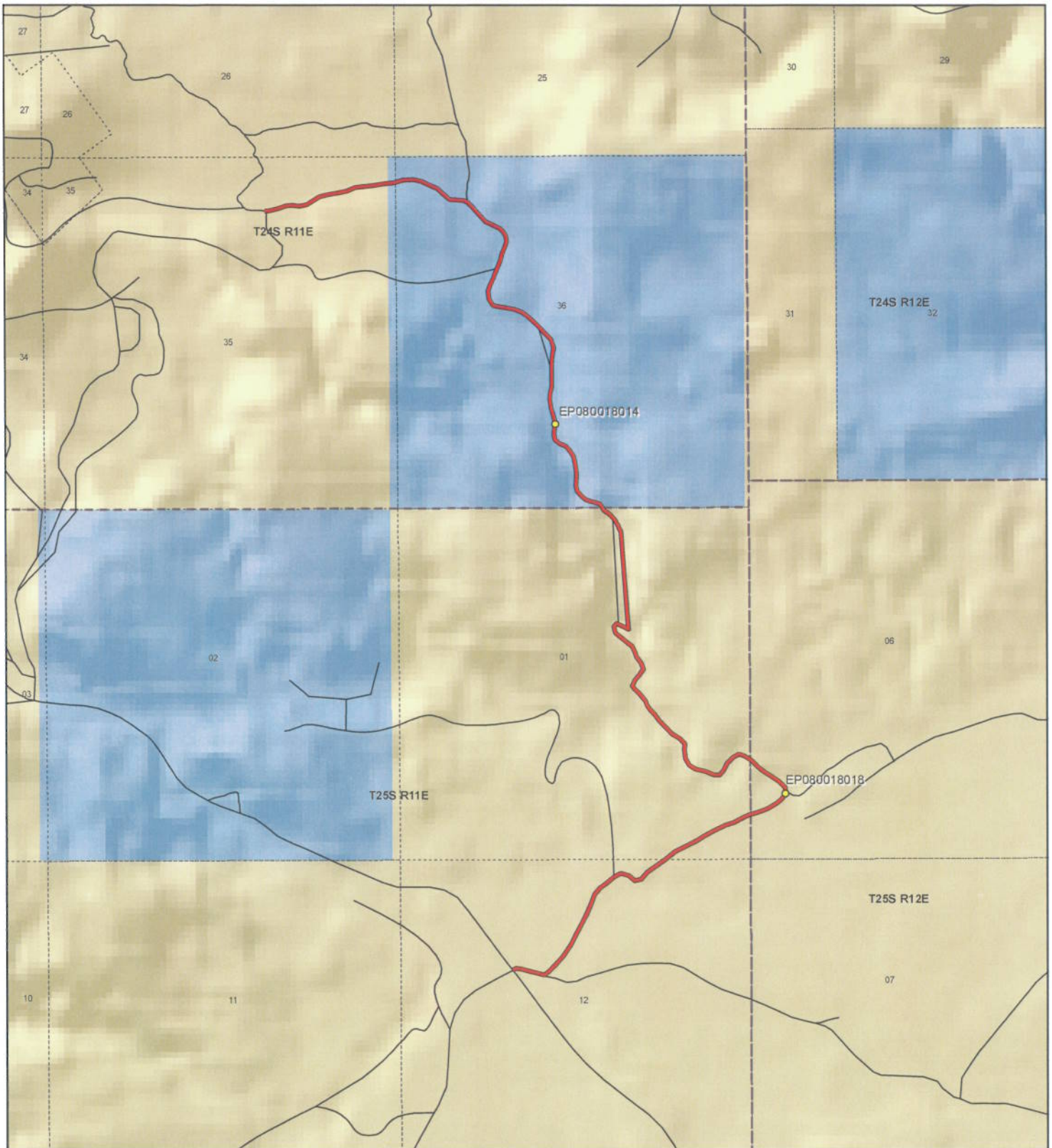

| | | | | | | | | | | | | | | | | | | | | | | | | | | | | | | | | | | | |
|----------------------------------|--------------------------------|--|----------------------------------|--|-------------------------------|--|-------|--------------|--------------------------|---------------------|-----------|-------------------------|---|--------------------|---------------------------|-----------------|---------------|--|-------------------------|------------------------|--|--|------------------------------|----------------------------|--|--|------------------------------|--------------------------------|--|--|----------------------|--|--|--|--|
| | | <p style="text-align: center;">NORTH TEMPLE WASH ROAD - Emery County SGID RD_ID RD080018</p> <table border="0"> <tr> <td colspan="2">Land Ownership Categories</td> <td colspan="2">Transportation Network</td> </tr> <tr> <td>● BLM</td> <td>● Wilderness</td> <td>— NORTH TEMPLE WASH ROAD</td> <td>● Photo Event Point</td> </tr> <tr> <td>● Private</td> <td>● UDWR Wildlife Reserve</td> <td>— Title V, Issued Or Under Consideration By BLM Or County</td> <td>○ Section = 1 Mile</td> </tr> <tr> <td>● SITLA, State Trust Land</td> <td>● DOD, Military</td> <td>— Other Roads</td> <td></td> </tr> <tr> <td>● USFS, National Forest</td> <td>● State Sovereign Land</td> <td></td> <td></td> </tr> <tr> <td>● State Parks and Recreation</td> <td>● National Recreation Area</td> <td></td> <td></td> </tr> <tr> <td>● Tribal, Indian Reservation</td> <td>● USFWS, Natl. Wildlife Refuge</td> <td></td> <td></td> </tr> <tr> <td>● NPS, National Park</td> <td></td> <td></td> <td></td> </tr> </table> | Land Ownership Categories | | Transportation Network | | ● BLM | ● Wilderness | — NORTH TEMPLE WASH ROAD | ● Photo Event Point | ● Private | ● UDWR Wildlife Reserve | — Title V, Issued Or Under Consideration By BLM Or County | ○ Section = 1 Mile | ● SITLA, State Trust Land | ● DOD, Military | — Other Roads | | ● USFS, National Forest | ● State Sovereign Land | | | ● State Parks and Recreation | ● National Recreation Area | | | ● Tribal, Indian Reservation | ● USFWS, Natl. Wildlife Refuge | | | ● NPS, National Park | | | | <p>Map prepared by the State of Utah Automated Geographic Reference Center Room 5130 State Office Building Salt Lake City, Utah 84114 Jan 29, 2008</p> |
| Land Ownership Categories | | Transportation Network | | | | | | | | | | | | | | | | | | | | | | | | | | | | | | | | | |
| ● BLM | ● Wilderness | — NORTH TEMPLE WASH ROAD | ● Photo Event Point | | | | | | | | | | | | | | | | | | | | | | | | | | | | | | | | |
| ● Private | ● UDWR Wildlife Reserve | — Title V, Issued Or Under Consideration By BLM Or County | ○ Section = 1 Mile | | | | | | | | | | | | | | | | | | | | | | | | | | | | | | | | |
| ● SITLA, State Trust Land | ● DOD, Military | — Other Roads | | | | | | | | | | | | | | | | | | | | | | | | | | | | | | | | | |
| ● USFS, National Forest | ● State Sovereign Land | | | | | | | | | | | | | | | | | | | | | | | | | | | | | | | | | | |
| ● State Parks and Recreation | ● National Recreation Area | | | | | | | | | | | | | | | | | | | | | | | | | | | | | | | | | | |
| ● Tribal, Indian Reservation | ● USFWS, Natl. Wildlife Refuge | | | | | | | | | | | | | | | | | | | | | | | | | | | | | | | | | | |
| ● NPS, National Park | | | | | | | | | | | | | | | | | | | | | | | | | | | | | | | | | | | |



EP080018014



EP080018018

EP000000000

EP000000000

EP000000000

EP000000000

NORTH TEMPLE WASH ROAD - Emery County
SGID RD_ID RD080018

Map prepared by the State of Utah
Automated Geographic Reference Center
Room 5130 State Office Building
Salt Lake City, Utah 84114
February 1, 2008



Attachment 3

Beginning & Ending Points and Township, Range, and Section References For:

Popular Name: NORTH TEMPLE WASH ROAD

County: Emery

County Road Number: 1015

State Geographic Information Database (SGID) Road Identification Number: RD080018.

Total Road Length: 4 miles more or less.

Beginning at a point on the road centerline located at 38 degrees 39 minutes 12.29 seconds North Latitude and -110 degrees 39 minutes 16.39 seconds West Longitude, which can be converted to mapping accuracy State Plane Utah Central Zone NAD 83 feet coordinates of X = 1,881,888.8 feet and Y = 6,679,398.2 feet based on the US Survey Foot conversion.

Ending at a point on the road centerline located at 38 degrees 41 minutes 4.9 seconds North Latitude and -110 degrees 40 minutes 02.36 seconds West Longitude, which can be converted to mapping accuracy State Plane Utah Central Zone NAD 83 feet coordinates of X = 1,878,136.4 feet and Y = 6,690,757.7 feet based on the US Survey Foot conversion.

This road may traverse:

Township 24 South Range 11 East, Section(s) 35,36, Salt Lake Base & Meridian

Township 25 South Range 11 East, Section(s) 1,12, Salt Lake Base & Meridian

Township 25 South Range 12 East, Section(s) 6, Salt Lake Base & Meridian

See Attachment 1 above for a cartographic depiction of the course of this road.

Attachment 4
Road Centerline Description Cover Page(s)

Popular Name: NORTH TEMPLE WASH ROAD

County: Emery

County Road Number: 1015

State Geographic Information Database (SGID) Road Identification Number: RD080018.

Total Road Length: 4 miles more or less.

Centerline Descriptions Of Road-Segments That Cross Over Federally Owned Land, Derived From Global Positioning System Data And Cross-checked against USGS Digital Orthophoto Quadrangles Compiled By The Utah Automated Geographic Reference Center And Entered Into The State Geographic Information Database (SGID).

| Road-Segments Listed by SGID Road Identification Number (RD ID) | Road-Segment Numbers | Believed Ownership Of Servient Estate | Approximate Segment Length | See Attached Appendix |
|--|---------------------------------|--|---|----------------------------------|
| RD080018 | 001 | BLM | 2.28 Miles | A |
| RD080018 | 002 | ST | 1.36 Miles | (not shown) |
| RD080018 | 003 | BLM | 0.36 Miles | B |
| | | Total Road Length | 4 | _____ |

* Indicates that a Title V permit will be requested, is in process, or has been issued.

† Indicates that road-segments crossing Forest Service land are under consideration by the state and county as of the date of this Acknowledgment and Notice of Acknowledgment.

Attachment 5

AFFIDAVIT OF TED EKKER
NORTH TEMPLE WASH ROAD
EMERY COUNTY, UTAH
ROAD NUMBER 1015

State of Utah)
 : ss.
County of Emery)

TED EKKER, being first duly sworn, deposes and states as follows:

1. I am an adult competent to testify about the matters set forth below based upon my personal knowledge. I currently reside in Green River, Emery County, Utah. I have lived in Emery County for the past 53 years.

2. I have traveled and am familiar with a road in Emery County known as North Temple Wash Road. I am also familiar with the land the road traverses. When I first used and observed the road in the late 1940s it followed the same route as in 2006 when I last observed it. Attached is a Emery County map showing the North Temple Wash Road. To the best of my knowledge and based upon my use of and familiarity with this road and the land it traverses, the location and route of the road are correctly illustrated on the attached map.

3. I am informed that the County also identifies this road according to the road number listed above.

4. I have observed that the road has been open to the public for all to use, to come and go as they pleased, since at least as early as the late 1940s and continuing through 1976 to 2006. Throughout this time period I have observed travel on the road by various means, including cars, trucks, recreational vehicles, and pickup trucks. Throughout this time period, the road has been used weekly, for more than ten continuous years prior to 1976, and is presently used weekly.

5. Throughout the time period from the early 1950s to 2006, I have used the road myself for the following uses: mining, recreation and traveling in and through the area.

6. Throughout the time period described in the previous paragraph, I observed other vehicles from the general public using the road at various times for the uses described in the previous paragraph, plus the following uses: livestock operations and government access.

7. It is also the reputation in the community that this road has been open to the public for all to use, to come and go as they pleased, since at least as early as the early 1900s and continuing through 1976 to the present, for the uses described in the previous paragraphs.

8. Prior to 1976, I personally observed graders performing maintenance and construction activities on the road.

DATED this 8th day of March, 2007.

Ted Ekker
TED EKKER

SUBSCRIBED AND SWORN to before me this 8th day of March, 2007.

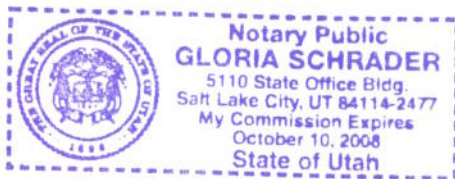

Gloria Schrader
NOTARY PUBLIC

Road #1015 North Temple Wash

 North Temple Wash

 Highway/Interstate

 B Class Road



| | | | |
|--|---|---|---|
|  BLM |  State |  NPS |  Water |
|  USFS |  Private |  USP |  City Boundary |

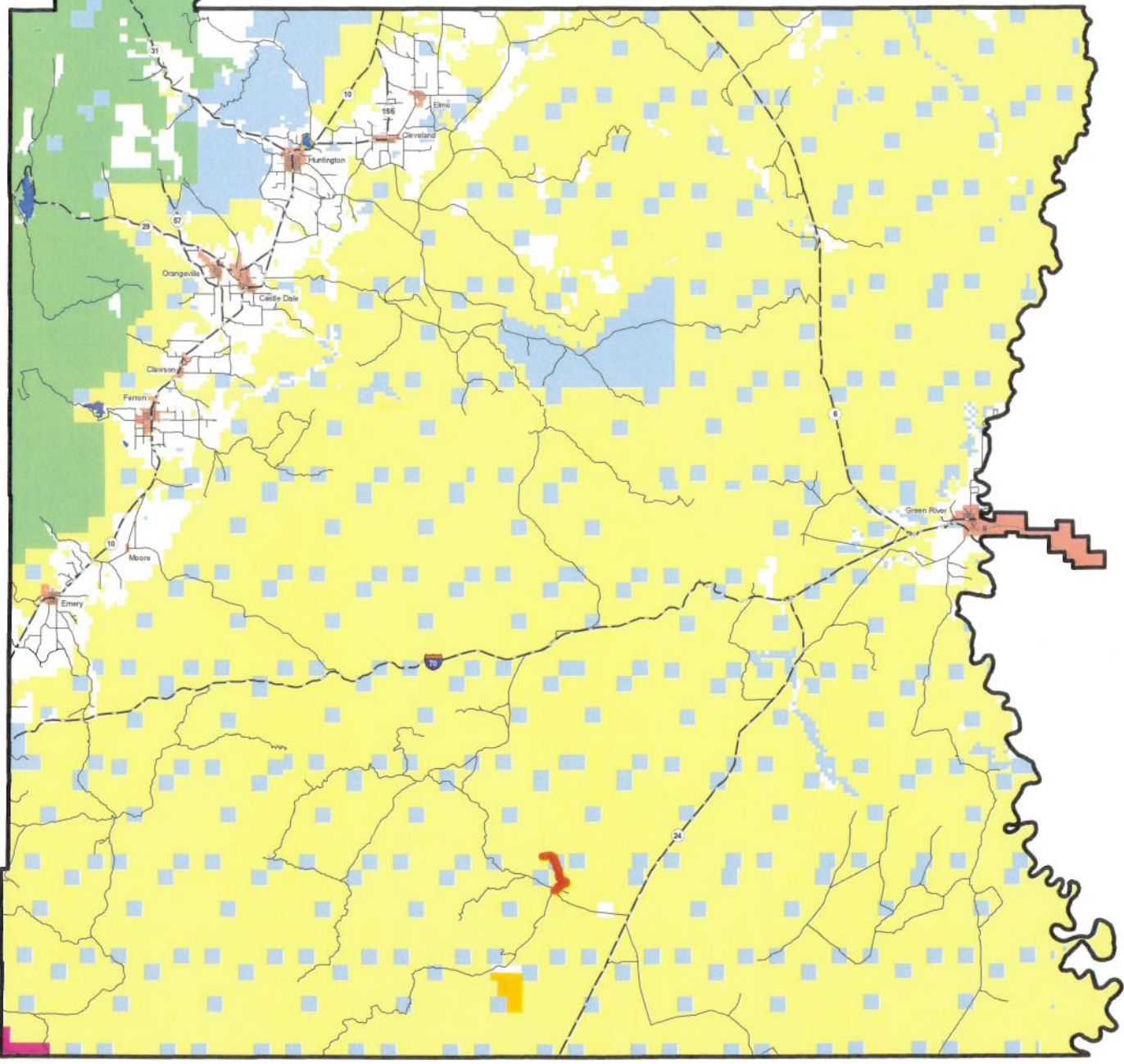

AFFIDAVIT OF VERNON LEAMASTER

NORTH TEMPLE WASH ROAD

EMERY COUNTY, UTAH

ROAD NUMBER 1015

State of Utah)
 : ss.
County of Emery)

VERNON LEAMASTER, being first duly sworn, deposes and states as follows:

1. I am an adult competent to testify about the matters set forth below based upon my personal knowledge. I currently reside in Huntington, Emery County, Utah. I have lived in Emery County for most of my life. I worked for the Emery County Road Department from May of 1965 until May of 1982.

2. I have traveled and am familiar with a road in Emery County known as North Temple Wash Road. I am also familiar with the land the road traverses. When I first used and observed the road in 1965 it followed the same route as in 1982 when I last observed it. Attached is a Emery County map showing the North Temple Wash Road. To the best of my knowledge and based upon my use of and familiarity with this road and the land it traverses, the location and route of the road are correctly illustrated on the attached map.

3. I am informed that the County also identifies this road according to the road number listed above.

4. I have observed that the road has been open to the public for all to use, to come and go as they pleased, since at least as early as 1965 and continuing through 1976 to 1982. Throughout this time period I have observed travel on the road by various means, including cars, trucks, recreational vehicles, and pickup trucks. Throughout this time period, the road has been used daily, for more than ten continuous years prior to 1976, and is presently used daily.

5. Throughout the time period from the early 1965 to 1982, I have used the road myself for county road maintenance and traveling in and through the area.

6. Throughout the time period described in the previous paragraph, I observed other vehicles from the general public using the road at various times for the uses described in the previous paragraph, plus the following uses: mining, tourism, hunting, recreation and livestock operations.

7. It is also the reputation in the community that this road has been open to the public for all to use, to come and go as they pleased, since at least as early as the early 1900s and continuing through 1976 to the present, for the uses described in the previous paragraphs.

8. Prior to 1976, I personally supervised the maintenance and construction activities on the road.

DATED this 6 day of March, 2007.

Vernon Leamaster
VERNON LEAMASTER

SUBSCRIBED AND SWORN to before me this 6th day of March, 2007.

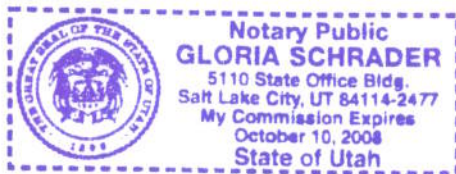

Gloria Schrader
NOTARY PUBLIC

Road #1015 North Temple Wash

 North Temple Wash
 Highway/Interstate
 B Class Road



 BLM  State  NPS  Water
 USFS  Private  USP  City Boundary

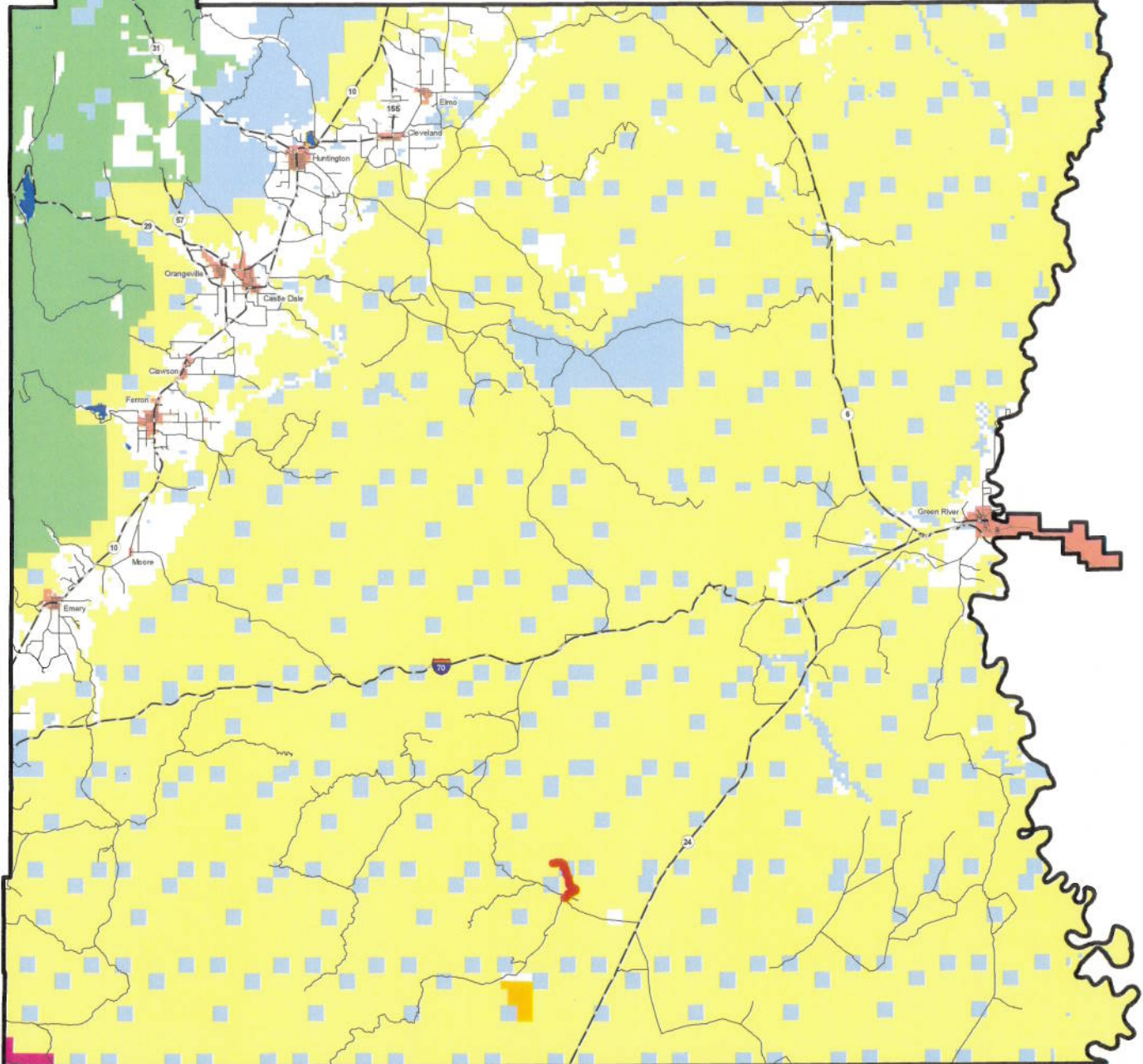

Appendix A to Attachment 4

Popular Name: NORTH TEMPLE WASH ROAD

County: Emery

County Road Number: 1015

State Geographic Information Database (SGID) Road Identification Number: RD080018.

Road-Segment Number: 001

Road-Segment Length: 2.28 miles more or less.

Believed owner of the land underlying this road-segment is: Bureau of Land Management.

The following description is based upon the geographic coordinate system using the NAD83 Datum. The source is GPS mapping grade data as indicated in the metadata and/or the transportation data model of the State of Utah Geographic Information Database (SGID).

The road-segment itself is the monument that is identified by its physical presence on the land. The location of said physical presence is closely approximated by mapping grade Global Positioning System (GPS) data. Said data are checked against the corresponding gray-scale 1-meter Digital Orthophoto Quadrangles published by the United States Geological Survey (USGS) to verify a reasonable degree of accuracy. In circumstances where accurate satellite signal acquisition is not possible, such as deep, narrow canyons or under a canopy of dense foliage, or where very sharp curves in the road make accuracy questionable, such portions of the road were digitized from the corresponding gray-scale 1-meter Digital Orthophoto Quadrangles published by the United States Geological Survey (USGS).

This road-segment may traverse:

Township 24 South Range 11 East, Section(s) 36, Salt Lake Base & Meridian

Township 25 South Range 11 East, Section(s) 1,12, Salt Lake Base & Meridian

Township 25 South Range 12 East, Section(s) 6, Salt Lake Base & Meridian

The following description closely approximates the location of the centerline of the physical monument (NORTH TEMPLE WASH ROAD)-- Segment 001 based on mapping grade Global Positioning System (GPS) data as defined above:

Beginning at a point on the road center line located at 38 degrees 39 minutes 12.29 seconds North Latitude and -110 degrees 39 minutes 16.39 seconds West Longitude, which can be converted to mapping accuracy State Plane Utah Central Zone NAD 83 feet coordinates of X = 1,881,888.8 feet and Y = 6,679,398.2 feet; thence the following courses along the said road center line:

| | |
|--|------------|
| thence North 64 Degrees 36 Minutes 24 Seconds East | 22.5 feet |
| thence North 58 Degrees 34 Minutes 36 Seconds East | 24.2 feet |
| thence South 81 Degrees 39 Minutes 21 Seconds East | 93.6 feet |
| thence South 74 Degrees 31 Minutes 23 Seconds East | 126.6 feet |
| thence South 76 Degrees 17 Minutes 22 Seconds East | 135.3 feet |
| thence South 79 Degrees 56 Minutes 01 Seconds East | 96.4 feet |
| thence North 53 Degrees 14 Minutes 06 Seconds East | 87.3 feet |
| thence North 44 Degrees 34 Minutes 17 Seconds East | 129.7 feet |
| thence North 42 Degrees 55 Minutes 06 Seconds East | 121.2 feet |

thence North 38 Degrees 50 Minutes 04 Seconds East 82.1 feet
 thence North 35 Degrees 42 Minutes 05 Seconds East 22.3 feet
 thence North 35 Degrees 01 Minutes 20 Seconds East 34.6 feet
 thence North 32 Degrees 03 Minutes 07 Seconds East 139.1 feet
 thence North 26 Degrees 59 Minutes 52 Seconds East 155.2 feet
 thence North 26 Degrees 50 Minutes 34 Seconds East 181.2 feet
 thence North 26 Degrees 34 Minutes 48 Seconds East 172.6 feet
 thence North 25 Degrees 04 Minutes 54 Seconds East 159.9 feet
 thence North 19 Degrees 53 Minutes 35 Seconds East 156.7 feet
 thence North 36 Degrees 36 Minutes 19 Seconds East 122.4 feet
 thence North 53 Degrees 38 Minutes 48 Seconds East 133.9 feet
 thence North 50 Degrees 17 Minutes 06 Seconds East 132.9 feet
 thence North 63 Degrees 38 Minutes 40 Seconds East 125.7 feet
 thence South 76 Degrees 17 Minutes 22 Seconds East 121.8 feet
 thence South 47 Degrees 33 Minutes 03 Seconds East 113.6 feet
 thence North 78 Degrees 12 Minutes 26 Seconds East 94.1 feet
 thence North 38 Degrees 16 Minutes 07 Seconds East 135.2 feet
 thence North 54 Degrees 51 Minutes 13 Seconds East 161.5 feet
 thence North 56 Degrees 30 Minutes 20 Seconds East 180 feet
 thence North 49 Degrees 26 Minutes 15 Seconds East 5.6 feet
 thence North 49 Degrees 09 Minutes 46 Seconds East 180.9 feet
 thence North 64 Degrees 06 Minutes 03 Seconds East 169.6 feet
 thence North 62 Degrees 35 Minutes 29 Seconds East 178.8 feet
 thence North 57 Degrees 35 Minutes 55 Seconds East 171.2 feet
 thence North 61 Degrees 41 Minutes 40 Seconds East 166.5 feet
 thence North 64 Degrees 13 Minutes 49 Seconds East 165 feet
 thence North 70 Degrees 26 Minutes 58 Seconds East 135.6 feet
 thence North 63 Degrees 37 Minutes 45 Seconds East 129.3 feet
 thence North 63 Degrees 49 Minutes 10 Seconds East 130.2 feet
 thence North 76 Degrees 16 Minutes 53 Seconds East 14.2 feet
 thence North 76 Degrees 57 Minutes 37 Seconds East 110.4 feet
 thence North 69 Degrees 14 Minutes 14 Seconds East 92.1 feet
 thence North 65 Degrees 56 Minutes 00 Seconds East 77.5 feet
 thence North 60 Degrees 10 Minutes 13 Seconds East 77.3 feet
 thence North 56 Degrees 58 Minutes 55 Seconds East 78.4 feet
 thence North 51 Degrees 18 Minutes 23 Seconds East 60.3 feet
 thence North 45 Degrees 57 Minutes 58 Seconds East 61.8 feet
 thence North 35 Degrees 55 Minutes 40 Seconds East 61.1 feet
 thence North 20 Degrees 13 Minutes 48 Seconds East 14 feet
 thence North 10 Degrees 33 Minutes 34 Seconds East 8.7 feet
 thence North 07 Degrees 45 Minutes 26 Seconds West 7.6 feet
 thence North 07 Degrees 05 Minutes 31 Seconds West 78 feet
 thence North 45 Degrees 39 Minutes 39 Seconds West 119.1 feet
 thence North 57 Degrees 29 Minutes 11 Seconds West 141 feet
 thence North 56 Degrees 25 Minutes 47 Seconds West 126.5 feet
 thence North 51 Degrees 34 Minutes 32 Seconds West 130.1 feet
 thence North 46 Degrees 47 Minutes 59 Seconds West 135.4 feet
 thence North 57 Degrees 07 Minutes 09 Seconds West 21.6 feet
 thence North 56 Degrees 48 Minutes 12 Seconds West 93.3 feet

thence North 71 Degrees 23 Minutes 45 Seconds West 96.1 feet
thence South 64 Degrees 00 Minutes 01 Seconds West 103.8 feet
thence South 43 Degrees 36 Minutes 18 Seconds West 124.4 feet
thence South 24 Degrees 03 Minutes 51 Seconds West 116.1 feet
thence South 39 Degrees 55 Minutes 18 Seconds West 98.1 feet
thence South 89 Degrees 40 Minutes 26 Seconds West 78.5 feet
thence North 68 Degrees 17 Minutes 55 Seconds West 46.4 feet
thence North 68 Degrees 37 Minutes 37 Seconds West 102.1 feet
thence North 75 Degrees 50 Minutes 35 Seconds West 143.1 feet
thence North 59 Degrees 31 Minutes 18 Seconds West 121.1 feet
thence North 27 Degrees 56 Minutes 36 Seconds West 111.9 feet
thence North 07 Degrees 15 Minutes 16 Seconds West 130.6 feet
thence North 06 Degrees 35 Minutes 51 Seconds East 92.6 feet
thence North 48 Degrees 23 Minutes 17 Seconds West 113 feet
thence North 58 Degrees 42 Minutes 31 Seconds West 128.4 feet
thence North 45 Degrees 01 Minutes 40 Seconds West 133.9 feet
thence North 41 Degrees 05 Minutes 35 Seconds West 135.2 feet
thence North 40 Degrees 24 Minutes 53 Seconds West 127.4 feet
thence North 40 Degrees 43 Minutes 44 Seconds West 92.7 feet
thence North 35 Degrees 08 Minutes 14 Seconds West 51.2 feet
thence North 37 Degrees 11 Minutes 44 Seconds West 3.3 feet
thence North 34 Degrees 27 Minutes 42 Seconds West 23.4 feet
thence North 26 Degrees 00 Minutes 27 Seconds West 66.7 feet
thence North 36 Degrees 16 Minutes 04 Seconds West 81.1 feet
thence North 38 Degrees 27 Minutes 13 Seconds West 71.8 feet
thence North 43 Degrees 55 Minutes 15 Seconds West 85.2 feet
thence North 42 Degrees 25 Minutes 19 Seconds West 64.1 feet
thence North 22 Degrees 44 Minutes 40 Seconds East 96.3 feet
thence North 40 Degrees 38 Minutes 21 Seconds East 112.2 feet
thence North 37 Degrees 47 Minutes 05 Seconds East 90.9 feet
thence North 19 Degrees 29 Minutes 51 Seconds West 105 feet
thence North 34 Degrees 43 Minutes 37 Seconds West 117.4 feet
thence North 22 Degrees 07 Minutes 38 Seconds West 76 feet
thence North 25 Degrees 08 Minutes 46 Seconds West 86.8 feet
thence North 51 Degrees 25 Minutes 41 Seconds West 321 feet
thence North 13 Degrees 10 Minutes 47 Seconds West 100.3 feet
thence North 39 Degrees 00 Minutes 37 Seconds East 56.4 feet
thence South 68 Degrees 39 Minutes 27 Seconds East 104.9 feet
thence South 63 Degrees 40 Minutes 07 Seconds East 91.5 feet
thence North 04 Degrees 39 Minutes 35 Seconds West 1472.5 feet
thence North 25 Degrees 15 Minutes 45 Seconds West 56.8 feet
thence North 23 Degrees 03 Minutes 42 Seconds West 37.4 feet
thence North 20 Degrees 18 Minutes 32 Seconds West 7.7 feet
thence North 32 Degrees 47 Minutes 49 Seconds West 25.7 feet
thence North 34 Degrees 47 Minutes 11 Seconds West 40.6 feet
thence North 29 Degrees 45 Minutes 11 Seconds West 44.1 feet
thence North 40 Degrees 04 Minutes 19 Seconds West 40.6 feet
thence North 42 Degrees 27 Minutes 48 Seconds West 27.9 feet
thence North 51 Degrees 17 Minutes 25 Seconds West 15.6 feet

thence North 48 Degrees 52 Minutes 39 Seconds West 33.7 feet
thence North 55 Degrees 00 Minutes 52 Seconds West 19.3 feet
thence North 68 Degrees 07 Minutes 20 Seconds West 17.4 feet
thence North 58 Degrees 49 Minutes 17 Seconds West 23.9 feet
thence North 52 Degrees 21 Minutes 15 Seconds West 17.1 feet
thence North 34 Degrees 32 Minutes 29 Seconds West 19.8 feet
thence North 31 Degrees 30 Minutes 38 Seconds West 29.2 feet
thence North 31 Degrees 55 Minutes 59 Seconds West 5 feet more or less to **the ending point**

at: 38 degrees 40 minutes 20.77 seconds North Latitude and -110 degrees 38 minutes 58.87 seconds West Longitude, which can be converted to mapping accuracy State Plane Utah Central Zone NAD 83 feet coordinates of X = 1,883,213.5 feet and Y = 6,686,340.1 feet.

Appendix B to Attachment 4

Popular Name: NORTH TEMPLE WASH ROAD

County: Emery

County Road Number: 1015

State Geographic Information Database (SGID) Road Identification Number: RD080018.

Road-Segment Number: 003

Road-Segment Length: 0.36 miles more or less.

Believed owner of the land underlying this road-segment is: Bureau of Land Management.

The following description is based upon the geographic coordinate system using the NAD83 Datum. The source is GPS mapping grade data as indicated in the metadata and/or the transportation data model of the State of Utah Geographic Information Database (SGID).

The road-segment itself is the monument that is identified by its physical presence on the land. The location of said physical presence is closely approximated by mapping grade Global Positioning System (GPS) data. Said data are checked against the corresponding gray-scale 1-meter Digital Orthophoto Quadrangles published by the United States Geological Survey (USGS) to verify a reasonable degree of accuracy. In circumstances where accurate satellite signal acquisition is not possible, such as deep, narrow canyons or under a canopy of dense foliage, or where very sharp curves in the road make accuracy questionable, such portions of the road were digitized from the corresponding gray-scale 1-meter Digital Orthophoto Quadrangles published by the United States Geological Survey (USGS).

This road-segment may traverse:

Township 24 South Range 11 East, Section(s) 35, Salt Lake Base & Meridian

The following description closely approximates the location of the centerline of the physical monument (NORTH TEMPLE WASH ROAD)-- Segment 003 based on mapping grade Global Positioning System (GPS) data as defined above:

Beginning at a point on the road center line located at 38 degrees 41 minutes 8.9 seconds North Latitude and -110 degrees 39 minutes 39.39 seconds West Longitude, which can be converted to mapping accuracy State Plane Utah Central Zone NAD 83 feet coordinates of X = 1,879,953.4 feet and Y = 6,691,179.6 feet; thence the following courses along the said road center line:

thence South 80 Degrees 26 Minutes 19 Seconds West 40.9 feet
thence South 82 Degrees 16 Minutes 12 Seconds West 150.3 feet
thence South 82 Degrees 53 Minutes 51 Seconds West 147.4 feet
thence South 81 Degrees 53 Minutes 01 Seconds West 133.2 feet
thence South 66 Degrees 29 Minutes 37 Seconds West 139.3 feet
thence South 79 Degrees 01 Minutes 01 Seconds West 152.6 feet
thence South 80 Degrees 03 Minutes 48 Seconds West 145.5 feet
thence South 74 Degrees 18 Minutes 46 Seconds West 123.9 feet
thence South 58 Degrees 26 Minutes 33 Seconds West 108.3 feet
thence South 58 Degrees 20 Minutes 44 Seconds West 114.9 feet
thence South 79 Degrees 02 Minutes 02 Seconds West 110.2 feet

thence North 81 Degrees 44 Minutes 17 Seconds West 98.9 feet
thence South 82 Degrees 54 Minutes 30 Seconds West 97.5 feet
thence South 71 Degrees 21 Minutes 25 Seconds West 101.3 feet
thence South 71 Degrees 36 Minutes 07 Seconds West 98.4 feet
thence South 78 Degrees 58 Minutes 03 Seconds West 79.5 feet
thence South 88 Degrees 25 Minutes 45 Seconds West 45.3 feet
thence North 76 Degrees 17 Minutes 21 Seconds West 4.1 feet more or less to **the ending point**
at: 38 degrees 41 minutes 4.9 seconds North Latitude and -110 degrees 40 minutes 02.36 seconds West
Longitude, which can be converted to mapping accuracy State Plane Utah Central Zone NAD 83 feet
coordinates of X = 1,878,136.4 feet and Y = 6,690,757.7 feet.