

Ent 390318 Page 1 of 13
Date: 07-MAY-2008 9:24AM
Fee: None
Filed By: DKS
DIXIE SWASEY, Recorder
EMERY COUNTY CORPORATION
For: GOVERNOR/STATE OF UTAH

**Acknowledgment and
Notice of Acknowledgment
of Acceptance of R.S. 2477
Right-of-Way Grant**

THE STATE OF UTAH

TO ALL WHOM THESE PRESENTS SHALL COME, Greeting:

Know ye, This is an Acknowledgment and Notice of Acknowledgment made under Utah Code Sections 72-5-309 through 310 inclusive, that the grant of the United States of America of “the right of way for the construction of highways over public lands, not reserved for public uses” under United States Revised Statutes 2477 (43 U.S.C. Section 932 (repealed October 21, 1976, with proviso recognizing the validity of rights-of-way already established)) was accepted for and on behalf of the State of Utah and its political subdivision Emery County as it pertains to the highway located in Emery County known as FAMILY BUTTE ROAD; County Road Number: 1024; State Geographic Information Database (SGID) Road Identification Number: RD080027. Total road length is 6.58 miles more or less.

The reason for this Acknowledgment and Notice of Acknowledgment includes, but is not limited to, the fact that the road was constructed, mechanically, or by continuous use as a public highway for a period of at least ten years, over public lands not reserved for public uses, prior to the earlier of (a) the October 21, 1976 repeal of R.S. 2477 or (b) the date the servient estate was reserved for public uses.

This Acknowledgment and Notice of Acknowledgment applies only to the segments of the road that traverse land owned by the Bureau of Land Management, United States Department of the Interior, and does not apply to segments of the road that traverse land owned by any other person or entity. The State of Utah and its political subdivisions reserve the right to make further acknowledgments and notices of acknowledgment with regard to road segments that traverse land owned by other entities, including the United States of America, through one or more of its agencies.

A printed copy of a map showing the location of the road in said county is appended hereto as “Attachment 1,” a printed copy of representative photos of the road is appended hereto as “Attachment 2,” a printed copy of a description of the beginning and ending points of the entire road together with a list of Townships, Ranges and Sections that may be traversed by the road in said county is appended hereto as “Attachment 3,” and a printed copy of the Road Centerline Description Cover Page(s) is appended hereto as “Attachment 4.” The Appendices listed in “Attachment 4” that contain the actual road centerline descriptions are incorporated herein by reference. Affidavits provided by individuals familiar with the road are appended hereto as “Attachment 5.”

A printed copy of this Acknowledgment and Notice of Acknowledgment, together with its Attachments and Appendices, may be viewed and/or obtained at the office of the Utah State Archives.

An electronic copy of this Acknowledgment and Notice of Acknowledgment, together with its Attachments and Appendices, may be viewed and/or downloaded as read-only PDF (Portable Document Format) files via the

Internet at <http://recorded2477roads.utah.gov>.

The owner of the servient estate in the land underlying the road-segments subject to this Acknowledgment and Notice is believed to be the United States of America through one or more of its agencies. Any of such agencies or any other person with a servient ownership claim or a competing dominant estate right-of-way ownership claim, may file a petition in the State District Court for Salt Lake County for a decision regarding the correctness of this Acknowledgment. A claimant shall file a petition within sixty (60) days after receipt of this Notice.

In Witness Whereof, I, John Harja, the official designee of the Governor of the State of Utah, in conformity to the laws of the State (Utah Code Sections 72-5-308 through 310 inclusive), have caused this Acknowledgment and Notice of Acknowledgment to be made.

Signed by my hand in Salt Lake City, Utah, the 17th day of April, 2008.

By the Governor's Designee



John Harja

CERTIFICATION

State of Utah)
 : ss
County of Salt Lake)

I hereby certify that the signer of the foregoing document, John Harja, is personally known by me, has made a voluntary signature and taken an oath stating that he is the official designee of the Governor of the State of Utah and is authorized to sign this document on the Governor's behalf pursuant to Utah Code Section 72-5-309. He further vouched that, based upon information and belief, the facts alleged therein are true.

Dated this 17th day of April, 2008.



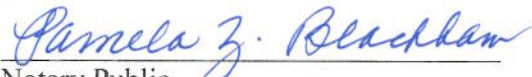

Notary Public

Attachment 1

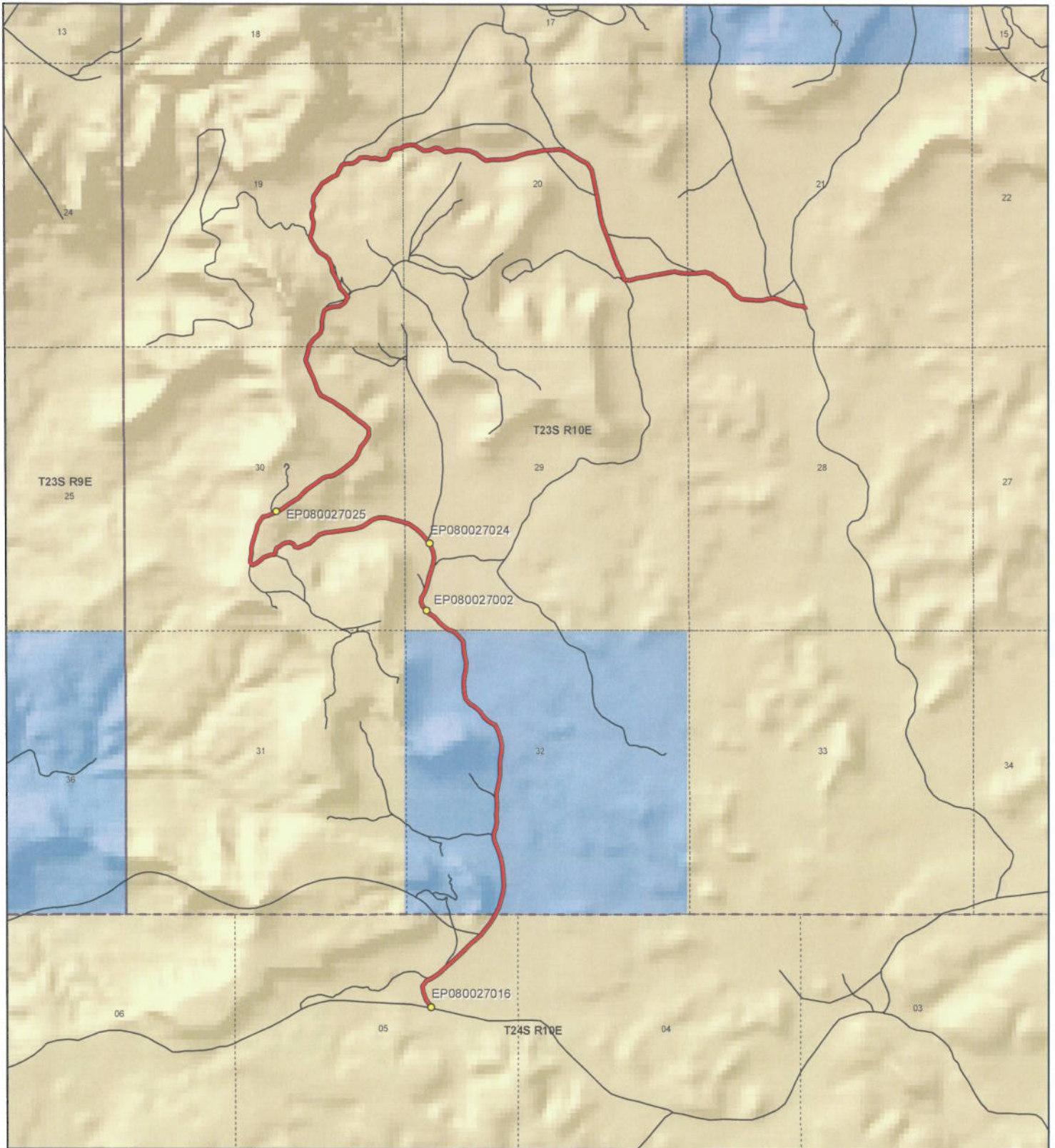

 <p>1:29,083 1 inch equals 0.5 miles</p>		<p style="text-align: center;">FAMILY BUTTE ROAD - Emery County SGID RD_ID RD080027</p> <table border="0"> <tr> <td colspan="2">Land Ownership Categories</td> <td colspan="2">Transportation Network</td> </tr> <tr> <td> BLM</td> <td> Wilderness</td> <td> FAMILY BUTTE ROAD</td> <td> Title V: Issued Or Under Consideration By BLM Or County</td> </tr> <tr> <td> Private</td> <td> UDWR Wildlife Reserve</td> <td> Other Roads</td> <td> Photo Event Point</td> </tr> <tr> <td> SITLA, State Trust Land</td> <td> DOD, Military</td> <td> Section = 1 Mile</td> <td></td> </tr> <tr> <td> USFS, National Forest</td> <td> State Sovereign Land</td> <td></td> <td></td> </tr> <tr> <td> State Parks and Recreation</td> <td> National Recreation Area</td> <td></td> <td></td> </tr> <tr> <td> Tribal, Indian Reservation</td> <td> USFWS, Natl. Wildlife Refuge</td> <td></td> <td></td> </tr> <tr> <td> NPS, National Park</td> <td></td> <td></td> <td></td> </tr> </table>	Land Ownership Categories		Transportation Network		BLM	Wilderness	FAMILY BUTTE ROAD	Title V: Issued Or Under Consideration By BLM Or County	Private	UDWR Wildlife Reserve	Other Roads	Photo Event Point	SITLA, State Trust Land	DOD, Military	Section = 1 Mile		USFS, National Forest	State Sovereign Land			State Parks and Recreation	National Recreation Area			Tribal, Indian Reservation	USFWS, Natl. Wildlife Refuge			NPS, National Park				<p>Map prepared by the State of Utah Automated Geographic Reference Center Room 5130 State Office Building Salt Lake City, Utah 84114 Jan 29, 2008</p> 
Land Ownership Categories		Transportation Network																																	
BLM	Wilderness	FAMILY BUTTE ROAD	Title V: Issued Or Under Consideration By BLM Or County																																
Private	UDWR Wildlife Reserve	Other Roads	Photo Event Point																																
SITLA, State Trust Land	DOD, Military	Section = 1 Mile																																	
USFS, National Forest	State Sovereign Land																																		
State Parks and Recreation	National Recreation Area																																		
Tribal, Indian Reservation	USFWS, Natl. Wildlife Refuge																																		
NPS, National Park																																			

Attachment 2



EP080027002



EP080027016



EP080027024



EP080027025

EP000000000

EP000000000

FAMILY BUTTE ROAD - Emery County
SGID RD_ID RD080027

Map prepared by the State of Utah
Automated Geographic Reference Center
Room 5130 State Office Building
Salt Lake City, Utah 84114
February 1, 2008



Attachment 3

Beginning & Ending Points and Township, Range, and Section References For:

Popular Name: FAMILY BUTTE ROAD

County: Emery

County Road Number: 1024

State Geographic Information Database (SGID) Road Identification Number: RD080027.

Total Road Length: 6.58 miles more or less.

Beginning at a point on the road centerline located at 38 degrees 45 minutes 36.16 seconds North Latitude and -110 degrees 49 minutes 57.55 seconds West Longitude, which can be converted to mapping accuracy State Plane Utah Central Zone NAD 83 feet coordinates of X = 1,830,732.7 feet and Y = 6,717,806.2 feet based on the US Survey Foot conversion.

Ending at a point on the road centerline located at 38 degrees 47 minutes 44.63 seconds North Latitude and -110 degrees 48 minutes 29.15 seconds West Longitude, which can be converted to mapping accuracy State Plane Utah Central Zone NAD 83 feet coordinates of X = 1,837,634.6 feet and Y = 6,730,857.6 feet based on the US Survey Foot conversion.

This road may traverse:

Township 23 South Range 10 East, Section(s) 19,20,21,29,30,32, Salt Lake Base & Meridian

Township 24 South Range 10 East, Section(s) 5, Salt Lake Base & Meridian

See Attachment 1 above for a cartographic depiction of the course of this road.

Attachment 4
Road Centerline Description Cover Page(s)

Popular Name: FAMILY BUTTE ROAD

County: Emery

County Road Number: 1024

State Geographic Information Database (SGID) Road Identification Number: RD080027.

Total Road Length: 6.58 miles more or less.

Centerline Descriptions Of Road-Segments That Cross Over Federally Owned Land, Derived From Global Positioning System Data And Cross-checked against USGS Digital Orthophoto Quadrangles Compiled By The Utah Automated Geographic Reference Center And Entered Into The State Geographic Information Database (SGID).

Road-Segments Listed by SGID Road Identification Number (RD_ID)	Road-Segment Numbers	Believed Ownership Of Servient Estate	Approximate Segment Length	See Attached Appendix
RD080027	001	BLM	0.45 Miles	A
RD080027	002	ST	1.09 Miles	(not shown)
RD080027	003	BLM	5.03 Miles	B
		Total Road Length	6.58	—————

* Indicates that a Title V permit will be requested, is in process, or has been issued.

† Indicates that road-segments crossing Forest Service land are under consideration by the state and county as of the date of this Acknowledgment and Notice of Acknowledgment.

Attachment 5

AFFIDAVIT OF TED EKKER
FAMILY BUTTE ROAD
EMERY COUNTY, UTAH
ROAD NUMBER 1024

State of Utah)
 : ss.
County of Emery)

TED EKKER, being first duly sworn, deposes and states as follows:

1. I am an adult competent to testify about the matters set forth below based upon my personal knowledge. I currently reside in Green River, Emery County, Utah. I have lived in Emery County for the past 53 years.

2. I have traveled and am familiar with a road in Emery County known as Family Butte Road. I am also familiar with the land the road traverses. When I first used and observed the road in the late 1950s it followed the same route as in 2006 when I last observed it. Attached is a Emery County map showing the Family Butte Road. To the best of my knowledge and based upon my use of and familiarity with this road and the land it traverses, the location and route of the road are correctly illustrated on the attached map.

3. I am informed that the County also identifies this road according to the road number listed above.

4. I have observed that the road has been open to the public for all to use, to come and go as they pleased, since at least as early as the late 1950s and continuing through 1976 to 2006. Throughout this time period I have observed travel on the road by various means, including cars, trucks, recreational vehicles, and pickup trucks. Throughout this time period, the road has been used daily, weather permitting, for more than ten continuous years prior to 1976, and is presently used daily, weather permitting.

5. Throughout the time period from the late 1950s to 2006, I have used the road myself for the following uses: hunting, sight seeing and traveling in and through the area.

6. Throughout the time period described in the previous paragraph, I observed other vehicles from the general public using the road at various times for the uses described in the previous paragraph, plus the following uses: livestock operations and government access.

7. It is also the reputation in the community that this road has been open to the public for all to use, to come and go as they pleased, since at least as early as the late 1940s and continuing through 1976 to the present, for the uses described in the previous paragraphs.

8. Prior to 1976, I personally observed graders performing maintenance and construction activities on the road.

DATED this 8 day of March, 2007.

TED EKKER

SUBSCRIBED AND SWORN to before me this 8th day of March, 2007.

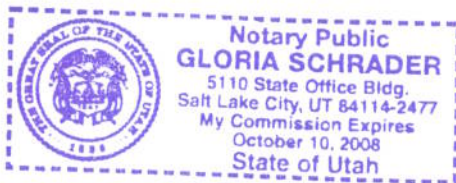



NOTARY PUBLIC

Road #1024

Family Butte

 Family Butte

 Highway/Interstate

 B Class Road

 BLM

 State

 NPS

 Water

 USFS

 Private

 USP

 City Boundary

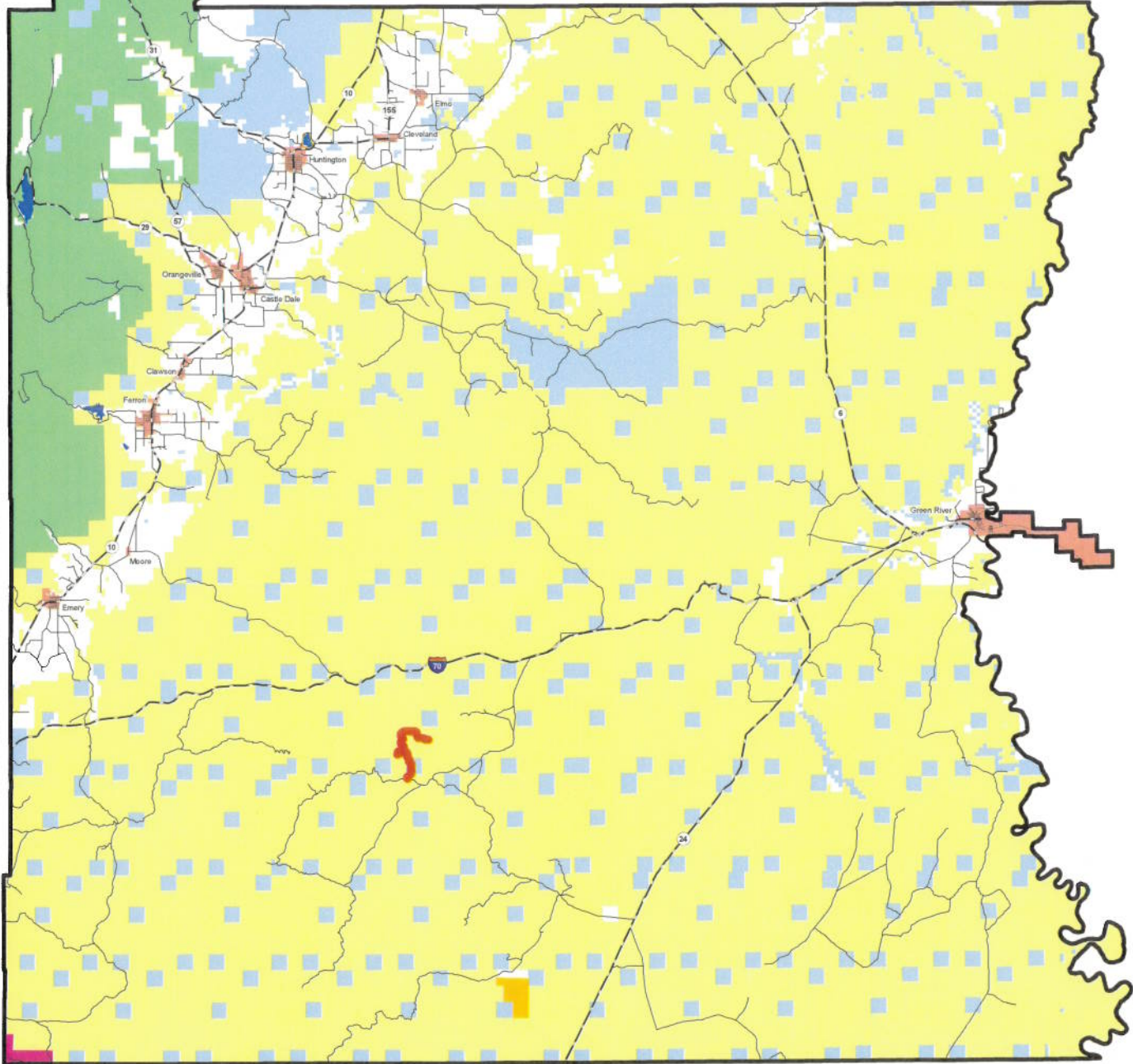

AFFIDAVIT OF DEAN KING
FAMILY BUTTE ROAD
EMERY COUNTY, UTAH
ROAD NUMBER 1024

State of Utah)
 : ss.
County of Emery)

DEAN KING, being first duly sworn, deposes and states as follows:

1. I am an adult competent to testify about the matters set forth below based upon my personal knowledge. I currently reside in Green River, Emery County, Utah. I have lived in Emery County for my entire life.

2. I have traveled and am familiar with a road in Emery County known as Family Butte Road. I am also familiar with the land the road traverses. When I first used and observed the road in the late 1940s it followed the same route as in 1997 when I last observed it. Attached is a Emery County map showing the Family Butte Road. To the best of my knowledge and based upon my use of and familiarity with this road and the land it traverses, the location and route of the road are correctly illustrated on the attached map.

3. I am informed that the County also identifies this road according to the road number listed above.

4. I have observed that the road has been open to the public for all to use, to come and go as they pleased, since at least as early as the late 1940s and continuing through 1976 to 1997. Throughout this time period I have observed travel on the road by various means, including trucks, recreational vehicles, and pickup trucks. Throughout this time period, the road has been used weekly for more than ten continuous years prior to 1976, and is presently used weekly.

5. Throughout the time period from the late 1940s to 1997, I have used the road myself for the following uses: mining and traveling in and through the area.

6. Throughout the time period described in the previous paragraph, I observed other vehicles from the general public using the road at various times for the uses described in the previous paragraph, plus the following uses: recreation, livestock operations, government access and hunting.

7. It is also the reputation in the community that this road has been open to the public for all to use, to come and go as they pleased, since at least as early as the early 1900s and continuing through 1976 to the present, for the uses described in the previous paragraphs.

8. Prior to 1976, I personally observed the graded surface of the road.

DATED this 8 day of March, 2007.

DEAN KING

SUBSCRIBED AND SWORN to before me this 8th day of March, 2007.

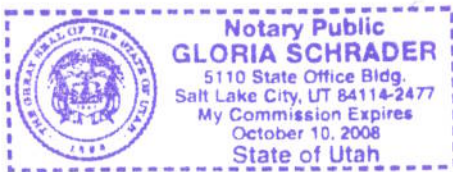

NOTARY PUBLIC

Road #1024

Family Butte

-  Family Butte
-  Highway/Interstate
-  B Class Road



-  BLM
-  State
-  NPS
-  Water
-  USFS
-  Private
-  USP
-  City Boundary

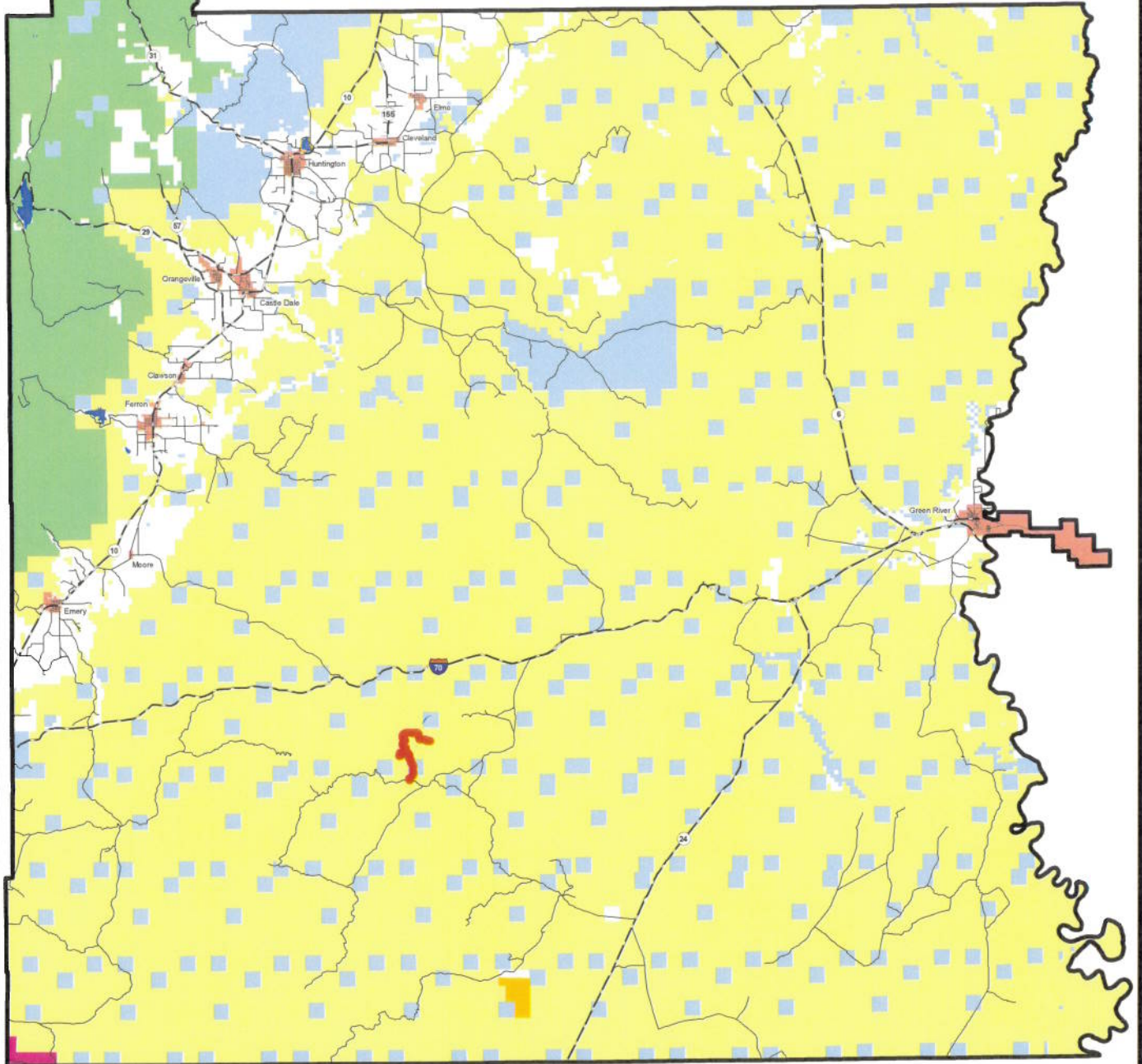

Appendix A to Attachment 4

Popular Name: FAMILY BUTTE ROAD

County: Emery

County Road Number: 1024

State Geographic Information Database (SGID) Road Identification Number: RD080027.

Road-Segment Number: 001

Road-Segment Length: 0.45 miles more or less.

Believed owner of the land underlying this road-segment is: Bureau of Land Management.

The following description is based upon the geographic coordinate system using the NAD83 Datum. The source is GPS mapping grade data as indicated in the metadata and/or the transportation data model of the State of Utah Geographic Information Database (SGID).

The road-segment itself is the monument that is identified by its physical presence on the land. The location of said physical presence is closely approximated by mapping grade Global Positioning System (GPS) data. Said data are checked against the corresponding gray-scale 1-meter Digital Orthophoto Quadrangles published by the United States Geological Survey (USGS) to verify a reasonable degree of accuracy. In circumstances where accurate satellite signal acquisition is not possible, such as deep, narrow canyons or under a canopy of dense foliage, or where very sharp curves in the road make accuracy questionable, such portions of the road were digitized from the corresponding gray-scale 1-meter Digital Orthophoto Quadrangles published by the United States Geological Survey (USGS).

This road-segment may traverse:

Township 23 South Range 10 East, Section(s) 32, Salt Lake Base & Meridian

Township 24 South Range 10 East, Section(s) 5, Salt Lake Base & Meridian

The following description closely approximates the location of the centerline of the physical monument (FAMILY BUTTE ROAD)-- Segment 001 based on mapping grade Global Positioning System (GPS) data as defined above:

Beginning at a point on the road center line located at 38 degrees 45 minutes 36.16 seconds North Latitude and -110 degrees 49 minutes 57.55 seconds West Longitude, which can be converted to mapping accuracy State Plane Utah Central Zone NAD 83 feet coordinates of X = 1,830,732.7 feet and Y = 6,717,806.2 feet; thence the following courses along the said road center line:

thence North 46 Degrees 13 Minutes 55 Seconds West 29.2 feet
thence North 46 Degrees 26 Minutes 45 Seconds West 11.8 feet
thence North 41 Degrees 19 Minutes 54 Seconds West 50 feet
thence North 29 Degrees 18 Minutes 26 Seconds West 104.3 feet
thence North 22 Degrees 23 Minutes 13 Seconds West 132.8 feet
thence North 08 Degrees 24 Minutes 38 Seconds West 126 feet
thence North 35 Degrees 24 Minutes 00 Seconds East 118.1 feet
thence North 61 Degrees 37 Minutes 27 Seconds East 113.1 feet
thence North 56 Degrees 52 Minutes 56 Seconds East 151.5 feet
thence North 47 Degrees 50 Minutes 39 Seconds East 172.2 feet

thence North 47 Degrees 43 Minutes 16 Seconds East 179.2 feet
thence North 46 Degrees 51 Minutes 47 Seconds East 152.1 feet
thence North 47 Degrees 39 Minutes 31 Seconds East 44.6 feet
thence North 45 Degrees 13 Minutes 22 Seconds East 24.4 feet
thence North 45 Degrees 01 Minutes 13 Seconds East 77.5 feet
thence North 46 Degrees 07 Minutes 32 Seconds East 101 feet
thence North 43 Degrees 30 Minutes 29 Seconds East 91 feet
thence North 48 Degrees 36 Minutes 52 Seconds East 57.5 feet
thence North 51 Degrees 27 Minutes 42 Seconds East 72.7 feet
thence North 47 Degrees 16 Minutes 47 Seconds East 102.2 feet
thence North 37 Degrees 39 Minutes 51 Seconds East 117.9 feet
thence North 39 Degrees 25 Minutes 19 Seconds East 119.1 feet
thence North 34 Degrees 04 Minutes 16 Seconds East 118.5 feet
thence North 30 Degrees 22 Minutes 37 Seconds East 109.9 feet
thence North 30 Degrees 38 Minutes 27 Seconds East 13.4 feet
thence North 22 Degrees 17 Minutes 49 Seconds East 8.5 feet

more or less to **the ending point**
at: 38 degrees 45 minutes 53.52 seconds North Latitude and -110 degrees 49 minutes 042.5 seconds West Longitude, which can be converted to mapping accuracy State Plane Utah Central Zone NAD 83 feet coordinates of X = 1,831,911.3 feet and Y = 6,719,571.9 feet.

Appendix B to Attachment 4

Popular Name: FAMILY BUTTE ROAD

County: Emery

County Road Number: 1024

State Geographic Information Database (SGID) Road Identification Number: RD080027.

Road-Segment Number: 003

Road-Segment Length: 5.03 miles more or less.

Believed owner of the land underlying this road-segment is: Bureau of Land Management.

The following description is based upon the geographic coordinate system using the NAD83 Datum. The source is GPS mapping grade data as indicated in the metadata and/or the transportation data model of the State of Utah Geographic Information Database (SGID).

The road-segment itself is the monument that is identified by its physical presence on the land. The location of said physical presence is closely approximated by mapping grade Global Positioning System (GPS) data. Said data are checked against the corresponding gray-scale 1-meter Digital Orthophoto Quadrangles published by the United States Geological Survey (USGS) to verify a reasonable degree of accuracy. In circumstances where accurate satellite signal acquisition is not possible, such as deep, narrow canyons or under a canopy of dense foliage, or where very sharp curves in the road make accuracy questionable, such portions of the road were digitized from the corresponding gray-scale 1-meter Digital Orthophoto Quadrangles published by the United States Geological Survey (USGS).

This road-segment may traverse:

Township 23 South Range 10 East, Section(s) 19,20,21,29,30, Salt Lake Base & Meridian

The following description closely approximates the location of the centerline of the physical monument (FAMILY BUTTE ROAD)-- Segment 003 based on mapping grade Global Positioning System (GPS) data as defined above:

Beginning at a point on the road center line located at 38 degrees 46 minutes 45.56 seconds North Latitude and -110 degrees 49 minutes 53.28 seconds West Longitude, which can be converted to mapping accuracy State Plane Utah Central Zone NAD 83 feet coordinates of X = 1,831,018.1 feet and Y = 6,724,830.2 feet; thence the following courses along the said road center line:

thence North 69 Degrees 52 Minutes 23 Seconds West 41.3 feet
thence North 54 Degrees 02 Minutes 59 Seconds West 107.1 feet
thence North 43 Degrees 59 Minutes 50 Seconds West 90.3 feet
thence North 41 Degrees 47 Minutes 55 Seconds West 79.3 feet
thence North 48 Degrees 44 Minutes 47 Seconds West 81.6 feet
thence North 54 Degrees 16 Minutes 45 Seconds West 86.5 feet
thence North 43 Degrees 25 Minutes 14 Seconds West 62.9 feet
thence North 41 Degrees 30 Minutes 30 Seconds West 17.4 feet
thence North 38 Degrees 28 Minutes 47 Seconds West 5.8 feet
thence North 46 Degrees 40 Minutes 13 Seconds West 39.5 feet
thence North 39 Degrees 46 Minutes 53 Seconds West 62.5 feet

thence North 23 Degrees 02 Minutes 13 Seconds West 76.5 feet
thence North 04 Degrees 33 Minutes 04 Seconds East 85 feet
thence North 28 Degrees 43 Minutes 54 Seconds East 91.2 feet
thence North 23 Degrees 39 Minutes 29 Seconds East 104.2 feet
thence North 13 Degrees 05 Minutes 05 Seconds East 116.1 feet
thence North 15 Degrees 08 Minutes 18 Seconds East 128.1 feet
thence North 17 Degrees 05 Minutes 43 Seconds East 122.8 feet
thence North 14 Degrees 23 Minutes 08 Seconds East 108.6 feet
thence North 09 Degrees 21 Minutes 29 Seconds East 113.2 feet
thence North 09 Degrees 29 Minutes 24 Seconds West 115.4 feet
thence North 21 Degrees 57 Minutes 12 Seconds West 122.9 feet
thence North 35 Degrees 18 Minutes 52 Seconds West 128.2 feet
thence North 39 Degrees 41 Minutes 31 Seconds West 132.5 feet
thence North 43 Degrees 34 Minutes 30 Seconds West 137 feet
thence North 56 Degrees 33 Minutes 54 Seconds West 154.8 feet
thence North 69 Degrees 55 Minutes 48 Seconds West 94.2 feet
thence North 69 Degrees 53 Minutes 23 Seconds West 53.6 feet
thence North 75 Degrees 17 Minutes 24 Seconds West 155.7 feet
thence North 74 Degrees 47 Minutes 30 Seconds West 149.6 feet
thence South 87 Degrees 11 Minutes 59 Seconds West 136.7 feet
thence South 72 Degrees 48 Minutes 34 Seconds West 117.6 feet
thence South 50 Degrees 40 Minutes 07 Seconds West 117.9 feet
thence South 54 Degrees 19 Minutes 23 Seconds West 119.1 feet
thence South 77 Degrees 57 Minutes 42 Seconds West 145.5 feet
thence South 80 Degrees 47 Minutes 05 Seconds West 146.5 feet
thence South 81 Degrees 57 Minutes 20 Seconds West 136.8 feet
thence South 81 Degrees 43 Minutes 27 Seconds West 135.2 feet
thence South 85 Degrees 24 Minutes 42 Seconds West 119.2 feet
thence South 68 Degrees 25 Minutes 08 Seconds West 122.2 feet
thence South 50 Degrees 44 Minutes 11 Seconds West 125.3 feet
thence South 48 Degrees 12 Minutes 44 Seconds West 120.5 feet
thence South 67 Degrees 47 Minutes 16 Seconds West 118.9 feet
thence South 68 Degrees 14 Minutes 52 Seconds West 103.3 feet
thence North 85 Degrees 26 Minutes 23 Seconds West 65.6 feet
thence North 27 Degrees 14 Minutes 20 Seconds West 71.8 feet
thence North 64 Degrees 06 Minutes 27 Seconds West 72.1 feet
thence South 83 Degrees 04 Minutes 39 Seconds West 80 feet
thence South 62 Degrees 45 Minutes 52 Seconds West 72.5 feet
thence South 48 Degrees 27 Minutes 43 Seconds West 59.8 feet
thence South 59 Degrees 37 Minutes 17 Seconds West 67.5 feet
thence South 25 Degrees 03 Minutes 55 Seconds West 64.3 feet
thence South 03 Degrees 49 Minutes 33 Seconds East 48.3 feet
thence South 44 Degrees 02 Minutes 52 Seconds West 21.1 feet
thence South 78 Degrees 22 Minutes 03 Seconds West 3.3 feet
thence South 84 Degrees 33 Minutes 36 Seconds West 44.2 feet
thence South 81 Degrees 44 Minutes 21 Seconds West 83.2 feet
thence South 66 Degrees 38 Minutes 49 Seconds West 88.1 feet
thence South 50 Degrees 22 Minutes 27 Seconds West 95.9 feet
thence South 53 Degrees 52 Minutes 06 Seconds West 88.6 feet

thence South 59 Degrees 58 Minutes 08 Seconds West 64.2 feet
thence North 60 Degrees 02 Minutes 31 Seconds West 56.6 feet
thence North 45 Degrees 19 Minutes 20 Seconds West 2.3 feet
thence North 04 Degrees 17 Minutes 17 Seconds East 40.8 feet
thence North 04 Degrees 24 Minutes 07 Seconds East 39.9 feet
thence North 08 Degrees 17 Minutes 35 Seconds East 109.6 feet
thence North 00 Degrees 03 Minutes 47 Seconds East 97.5 feet
thence North 13 Degrees 47 Minutes 06 Seconds East 127.9 feet
thence North 14 Degrees 42 Minutes 38 Seconds East 59.5 feet
thence North 18 Degrees 06 Minutes 44 Seconds East 72.7 feet
thence North 15 Degrees 56 Minutes 15 Seconds East 82.1 feet
thence North 12 Degrees 53 Minutes 00 Seconds East 93.4 feet
thence North 29 Degrees 09 Minutes 12 Seconds East 104.1 feet
thence North 39 Degrees 58 Minutes 22 Seconds East 93.4 feet
thence North 74 Degrees 39 Minutes 15 Seconds East 92.4 feet
thence North 67 Degrees 18 Minutes 22 Seconds East 116.4 feet
thence North 66 Degrees 07 Minutes 04 Seconds East 123.2 feet
thence North 55 Degrees 41 Minutes 35 Seconds East 88.7 feet
thence North 49 Degrees 08 Minutes 53 Seconds East 113.1 feet
thence North 61 Degrees 18 Minutes 30 Seconds East 111.9 feet
thence North 58 Degrees 10 Minutes 23 Seconds East 119.3 feet
thence North 42 Degrees 21 Minutes 37 Seconds East 120.6 feet
thence North 42 Degrees 12 Minutes 42 Seconds East 97.1 feet
thence North 54 Degrees 56 Minutes 19 Seconds East 109.4 feet
thence North 54 Degrees 12 Minutes 45 Seconds East 149.9 feet
thence North 55 Degrees 42 Minutes 51 Seconds East 76.4 feet
thence North 65 Degrees 16 Minutes 05 Seconds East 89.8 feet
thence North 79 Degrees 38 Minutes 39 Seconds East 130 feet
thence North 59 Degrees 26 Minutes 24 Seconds East 142.1 feet
thence North 54 Degrees 14 Minutes 53 Seconds East 141 feet
thence North 49 Degrees 26 Minutes 27 Seconds East 139.7 feet
thence North 45 Degrees 13 Minutes 00 Seconds East 123.2 feet
thence North 28 Degrees 54 Minutes 47 Seconds East 100.8 feet
thence North 22 Degrees 12 Minutes 54 Seconds East 123.3 feet
thence North 34 Degrees 17 Minutes 18 Seconds East 141.6 feet
thence North 30 Degrees 46 Minutes 14 Seconds East 124.6 feet
thence North 00 Degrees 59 Minutes 12 Seconds West 113.2 feet
thence North 43 Degrees 41 Minutes 51 Seconds West 131 feet
thence North 56 Degrees 40 Minutes 07 Seconds West 143.9 feet
thence North 52 Degrees 24 Minutes 09 Seconds West 146.9 feet
thence North 47 Degrees 56 Minutes 56 Seconds West 126.6 feet
thence North 56 Degrees 57 Minutes 51 Seconds West 141.5 feet
thence North 55 Degrees 53 Minutes 23 Seconds West 140.5 feet
thence North 64 Degrees 31 Minutes 00 Seconds West 144 feet
thence North 61 Degrees 07 Minutes 30 Seconds West 127.8 feet
thence North 30 Degrees 14 Minutes 25 Seconds West 107.9 feet
thence North 19 Degrees 24 Minutes 19 Seconds West 128.5 feet
thence North 23 Degrees 10 Minutes 11 Seconds West 133.6 feet
thence North 26 Degrees 29 Minutes 44 Seconds West 128.7 feet

thence North 21 Degrees 13 Minutes 41 Seconds West 81.9 feet
 thence North 17 Degrees 48 Minutes 17 Seconds West 43.7 feet
 thence North 22 Degrees 45 Minutes 06 Seconds West 83.4 feet
 thence North 12 Degrees 53 Minutes 19 Seconds East 110.6 feet
 thence North 18 Degrees 34 Minutes 55 Seconds East 76 feet
 thence North 10 Degrees 59 Minutes 14 Seconds East 72 feet
 thence North 11 Degrees 18 Minutes 39 Seconds East 34.2 feet
 thence North 36 Degrees 20 Minutes 00 Seconds East 123.2 feet
 thence North 47 Degrees 10 Minutes 01 Seconds East 106.9 feet
 thence North 43 Degrees 24 Minutes 41 Seconds East 84 feet
 thence North 18 Degrees 48 Minutes 53 Seconds East 93.1 feet
 thence North 00 Degrees 09 Minutes 56 Seconds West 119.8 feet
 thence North 05 Degrees 27 Minutes 49 Seconds East 123.7 feet
 thence North 20 Degrees 36 Minutes 47 Seconds East 92.8 feet
 thence North 59 Degrees 15 Minutes 06 Seconds East 71.9 feet
 thence North 75 Degrees 46 Minutes 29 Seconds East 102.5 feet
 thence North 82 Degrees 26 Minutes 17 Seconds East 122.4 feet
 thence North 55 Degrees 16 Minutes 08 Seconds East 116.2 feet
 thence North 29 Degrees 07 Minutes 22 Seconds East 116.8 feet
 thence North 43 Degrees 20 Minutes 51 Seconds West 6.7 feet
 thence North 37 Degrees 43 Minutes 40 Seconds West 98.3 feet
 thence North 43 Degrees 52 Minutes 55 Seconds West 120 feet
 thence North 13 Degrees 51 Minutes 42 Seconds West 100.9 feet
 thence North 31 Degrees 41 Minutes 21 Seconds West 128 feet
 thence North 26 Degrees 18 Minutes 55 Seconds West 117.6 feet
 thence North 06 Degrees 33 Minutes 41 Seconds West 102.7 feet
 thence North 22 Degrees 33 Minutes 55 Seconds West 126.6 feet
 thence North 44 Degrees 31 Minutes 44 Seconds West 83.8 feet
 thence North 59 Degrees 52 Minutes 38 Seconds West 93.3 feet
 thence North 53 Degrees 54 Minutes 08 Seconds West 66.9 feet
 thence North 38 Degrees 53 Minutes 37 Seconds West 99.5 feet
 thence North 30 Degrees 34 Minutes 00 Seconds West 112.1 feet
 thence North 31 Degrees 47 Minutes 57 Seconds West 94.3 feet
 thence North 18 Degrees 40 Minutes 37 Seconds East 94.8 feet
 thence North 18 Degrees 39 Minutes 33 Seconds East 97.9 feet
 thence North 01 Degrees 32 Minutes 57 Seconds East 100.5 feet
 thence North 16 Degrees 03 Minutes 47 Seconds West 88.3 feet
 thence North 13 Degrees 42 Minutes 03 Seconds West 62.4 feet
 thence North 10 Degrees 23 Minutes 26 Seconds East 12.4 feet
 thence North 09 Degrees 51 Minutes 10 Seconds East 26 feet
 thence North 18 Degrees 06 Minutes 44 Seconds East 16.6 feet
 thence North 28 Degrees 58 Minutes 07 Seconds East 30.9 feet
 thence North 19 Degrees 40 Minutes 50 Seconds East 79.6 feet
 thence North 14 Degrees 34 Minutes 41 Seconds West 104 feet
 thence North 08 Degrees 16 Minutes 24 Seconds East 85.6 feet
 thence North 36 Degrees 37 Minutes 23 Seconds East 99.4 feet
 thence North 33 Degrees 36 Minutes 26 Seconds East 87 feet
 thence North 29 Degrees 32 Minutes 00 Seconds East 104.8 feet
 thence North 63 Degrees 11 Minutes 53 Seconds East 97.9 feet

thence North 53 Degrees 35 Minutes 32 Seconds East 119.8 feet
 thence North 66 Degrees 39 Minutes 35 Seconds East 109.1 feet
 thence North 26 Degrees 50 Minutes 04 Seconds East 113.6 feet
 thence North 27 Degrees 16 Minutes 42 Seconds East 105.6 feet
 thence North 83 Degrees 14 Minutes 55 Seconds East 93.8 feet
 thence North 83 Degrees 35 Minutes 09 Seconds East 83.5 feet
 thence North 64 Degrees 31 Minutes 44 Seconds East 95 feet
 thence North 48 Degrees 16 Minutes 20 Seconds East 88.8 feet
 thence North 75 Degrees 11 Minutes 26 Seconds East 70.9 feet
 thence South 89 Degrees 10 Minutes 08 Seconds East 48.9 feet
 thence South 70 Degrees 54 Minutes 25 Seconds East 42.5 feet
 thence South 84 Degrees 24 Minutes 07 Seconds East 44.5 feet
 thence South 87 Degrees 39 Minutes 34 Seconds East 42.4 feet
 thence North 82 Degrees 41 Minutes 46 Seconds East 32.4 feet
 thence South 83 Degrees 28 Minutes 47 Seconds East 33.1 feet
 thence South 72 Degrees 55 Minutes 45 Seconds East 57.1 feet
 thence North 87 Degrees 35 Minutes 41 Seconds East 72.3 feet
 thence North 75 Degrees 16 Minutes 14 Seconds East 73.9 feet
 thence North 25 Degrees 28 Minutes 37 Seconds East 76.9 feet
 thence North 21 Degrees 28 Minutes 43 Seconds East 79.5 feet
 thence North 75 Degrees 25 Minutes 26 Seconds East 84 feet
 thence North 75 Degrees 50 Minutes 55 Seconds East 87.9 feet
 thence North 67 Degrees 00 Minutes 46 Seconds East 32.4 feet
 thence North 59 Degrees 46 Minutes 42 Seconds East 15.1 feet
 thence North 60 Degrees 37 Minutes 22 Seconds East 13.5 feet
 thence North 69 Degrees 26 Minutes 09 Seconds East 56 feet
 thence North 79 Degrees 28 Minutes 05 Seconds East 70.4 feet
 thence South 89 Degrees 34 Minutes 42 Seconds East 75.8 feet
 thence South 59 Degrees 09 Minutes 04 Seconds East 93.2 feet
 thence South 58 Degrees 23 Minutes 38 Seconds East 103.6 feet
 thence North 86 Degrees 38 Minutes 45 Seconds East 105.5 feet
 thence North 64 Degrees 17 Minutes 04 Seconds East 114.8 feet
 thence South 82 Degrees 11 Minutes 33 Seconds East 83.6 feet
 thence South 57 Degrees 06 Minutes 20 Seconds East 110.2 feet
 thence North 87 Degrees 19 Minutes 03 Seconds East 119.6 feet
 thence North 73 Degrees 39 Minutes 53 Seconds East 115.4 feet
 thence South 85 Degrees 41 Minutes 29 Seconds East 117.9 feet
 thence South 85 Degrees 44 Minutes 55 Seconds East 115.2 feet
 thence South 68 Degrees 06 Minutes 59 Seconds East 129.4 feet
 thence South 53 Degrees 00 Minutes 26 Seconds East 126.7 feet
 thence South 53 Degrees 52 Minutes 41 Seconds East 106.1 feet
 thence North 78 Degrees 37 Minutes 56 Seconds East 111.4 feet
 thence North 87 Degrees 22 Minutes 13 Seconds East 138.6 feet
 thence North 86 Degrees 39 Minutes 27 Seconds East 143.3 feet
 thence North 79 Degrees 16 Minutes 47 Seconds East 145.5 feet
 thence North 66 Degrees 53 Minutes 04 Seconds East 133.9 feet
 thence North 74 Degrees 53 Minutes 40 Seconds East 146.7 feet
 thence North 83 Degrees 14 Minutes 33 Seconds East 131.8 feet
 thence North 76 Degrees 57 Minutes 10 Seconds East 135.6 feet

thence North 84 Degrees 44 Minutes 46 Seconds East 168 feet
 thence North 88 Degrees 23 Minutes 56 Seconds East 161.9 feet
 thence South 78 Degrees 09 Minutes 57 Seconds East 148.1 feet
 thence South 85 Degrees 07 Minutes 41 Seconds East 3.6 feet
 thence South 58 Degrees 31 Minutes 02 Seconds East 149.5 feet
 thence South 58 Degrees 22 Minutes 22 Seconds East 143.9 feet
 thence South 60 Degrees 46 Minutes 08 Seconds East 146.4 feet
 thence South 35 Degrees 37 Minutes 47 Seconds East 151.6 feet
 thence South 11 Degrees 18 Minutes 32 Seconds East 148.1 feet
 thence South 12 Degrees 15 Minutes 13 Seconds East 160.4 feet
 thence South 11 Degrees 14 Minutes 50 Seconds East 181.9 feet
 thence South 09 Degrees 05 Minutes 03 Seconds East 185.3 feet
 thence South 10 Degrees 01 Minutes 23 Seconds East 194.8 feet
 thence South 14 Degrees 42 Minutes 33 Seconds East 182.3 feet
 thence South 21 Degrees 33 Minutes 12 Seconds East 195.8 feet
 thence South 20 Degrees 22 Minutes 49 Seconds East 194.3 feet
 thence South 20 Degrees 59 Minutes 20 Seconds East 200 feet
 thence South 20 Degrees 53 Minutes 24 Seconds East 195.3 feet
 thence South 24 Degrees 39 Minutes 14 Seconds East 165.7 feet
 thence South 22 Degrees 38 Minutes 47 Seconds East 127 feet
 thence South 83 Degrees 46 Minutes 35 Seconds East 100.8 feet
 thence North 73 Degrees 21 Minutes 58 Seconds East 148.4 feet
 thence North 78 Degrees 37 Minutes 23 Seconds East 172.9 feet
 thence North 79 Degrees 32 Minutes 49 Seconds East 125 feet
 thence North 80 Degrees 14 Minutes 12 Seconds East 140.1 feet
 thence North 78 Degrees 58 Minutes 02 Seconds East 153.7 feet
 thence North 78 Degrees 14 Minutes 52 Seconds East 92.8 feet
 thence South 79 Degrees 47 Minutes 37 Seconds East 127.5 feet
 thence South 84 Degrees 08 Minutes 53 Seconds East 112.9 feet
 thence South 83 Degrees 55 Minutes 42 Seconds East 38.3 feet
 thence North 84 Degrees 20 Minutes 41 Seconds East 148.3 feet
 thence North 80 Degrees 57 Minutes 44 Seconds East 136.5 feet
 thence South 73 Degrees 01 Minutes 54 Seconds East 124.8 feet
 thence South 52 Degrees 30 Minutes 25 Seconds East 111.4 feet
 thence South 59 Degrees 46 Minutes 40 Seconds East 107.9 feet
 thence South 57 Degrees 12 Minutes 41 Seconds East 117.2 feet
 thence South 39 Degrees 48 Minutes 09 Seconds East 118.2 feet
 thence South 36 Degrees 50 Minutes 22 Seconds East 138.5 feet
 thence South 57 Degrees 35 Minutes 15 Seconds East 147.5 feet
 thence South 85 Degrees 18 Minutes 35 Seconds East 150.2 feet
 thence South 88 Degrees 09 Minutes 52 Seconds East 130.7 feet
 thence South 89 Degrees 00 Minutes 21 Seconds East 114.3 feet
 thence North 73 Degrees 59 Minutes 06 Seconds East 101.9 feet
 thence North 82 Degrees 53 Minutes 54 Seconds East 127.9 feet
 thence South 70 Degrees 28 Minutes 03 Seconds East 100.5 feet
 thence South 70 Degrees 30 Minutes 27 Seconds East 86.2 feet
 thence South 69 Degrees 01 Minutes 32 Seconds East 41.6 feet
 thence South 70 Degrees 02 Minutes 14 Seconds East 122.1 feet
 thence South 80 Degrees 31 Minutes 28 Seconds East 119.6 feet

thence South 86 Degrees 01 Minutes 44 Seconds East 96.4 feet

thence South 38 Degrees 03 Minutes 10 Seconds East 56.9 feet

thence South 38 Degrees 33 Minutes 24 Seconds East 13.8 feet more or less to **the ending**

point at: 38 degrees 47 minutes 44.63 seconds North Latitude and -110 degrees 48 minutes 29.15 seconds West Longitude, which can be converted to mapping accuracy State Plane Utah Central Zone NAD 83 feet coordinates of X = 1,837,634.6 feet and Y = 6,730,857.6 feet.