

**Acknowledgment and
Notice of Acknowledgment
of Acceptance of R.S. 2477
Right-of-Way Grant**

THE STATE OF UTAH

TO ALL WHOM THESE PRESENTS SHALL COME, Greeting:

Know ye, This is an Acknowledgment and Notice of Acknowledgment made under Utah Code Sections 72-5-309 through 310 inclusive, that the grant of the United States of America of “the right of way for the construction of highways over public lands, not reserved for public uses” under United States Revised Statutes 2477 (43 U.S.C. Section 932 (repealed October 21, 1976, with proviso recognizing the validity of rights-of-way already established)) was accepted for and on behalf of the State of Utah and its political subdivision Emery County as it pertains to the highway located in Emery County known as ACERSON MINE ROAD; County Road Number: 1027; State Geographic Information Database (SGID) Road Identification Number: RD080030. Total road length is 2.18 miles more or less.

The reason for this Acknowledgment and Notice of Acknowledgment includes, but is not limited to, the fact that the road was constructed, mechanically, or by continuous use as a public highway for a period of at least ten years, over public lands not reserved for public uses, prior to the earlier of (a) the October 21, 1976 repeal of R.S. 2477 or (b) the date the servient estate was reserved for public uses.

This Acknowledgment and Notice of Acknowledgment applies only to the segments of the road that traverse land owned by the Bureau of Land Management, United States Department of the Interior, and does not apply to segments of the road that traverse land owned by any other person or entity. The State of Utah and its political subdivisions reserve the right to make further acknowledgments and notices of acknowledgment with regard to road segments that traverse land owned by other entities, including the United States of America, through one or more of its agencies.

A printed copy of a map showing the location of the road in said county is appended hereto as “Attachment 1,” a printed copy of representative photos of the road is appended hereto as “Attachment 2,” a printed copy of a description of the beginning and ending points of the entire road together with a list of Townships, Ranges and Sections that may be traversed by the road in said county is appended hereto as “Attachment 3,” and a printed copy of the Road Centerline Description Cover Page(s) is appended hereto as “Attachment 4.” The Appendices listed in “Attachment 4” that contain the actual road centerline descriptions are incorporated herein by reference. Affidavits provided by individuals familiar with the road are appended hereto as “Attachment 5.”

A printed copy of this Acknowledgment and Notice of Acknowledgment, together with its Attachments and Appendices, may be viewed and/or obtained at the office of the Utah State Archives.

An electronic copy of this Acknowledgment and Notice of Acknowledgment, together with its Attachments and Appendices, may be viewed and/or downloaded as read-only PDF (Portable Document Format) files via the

Attachment 1

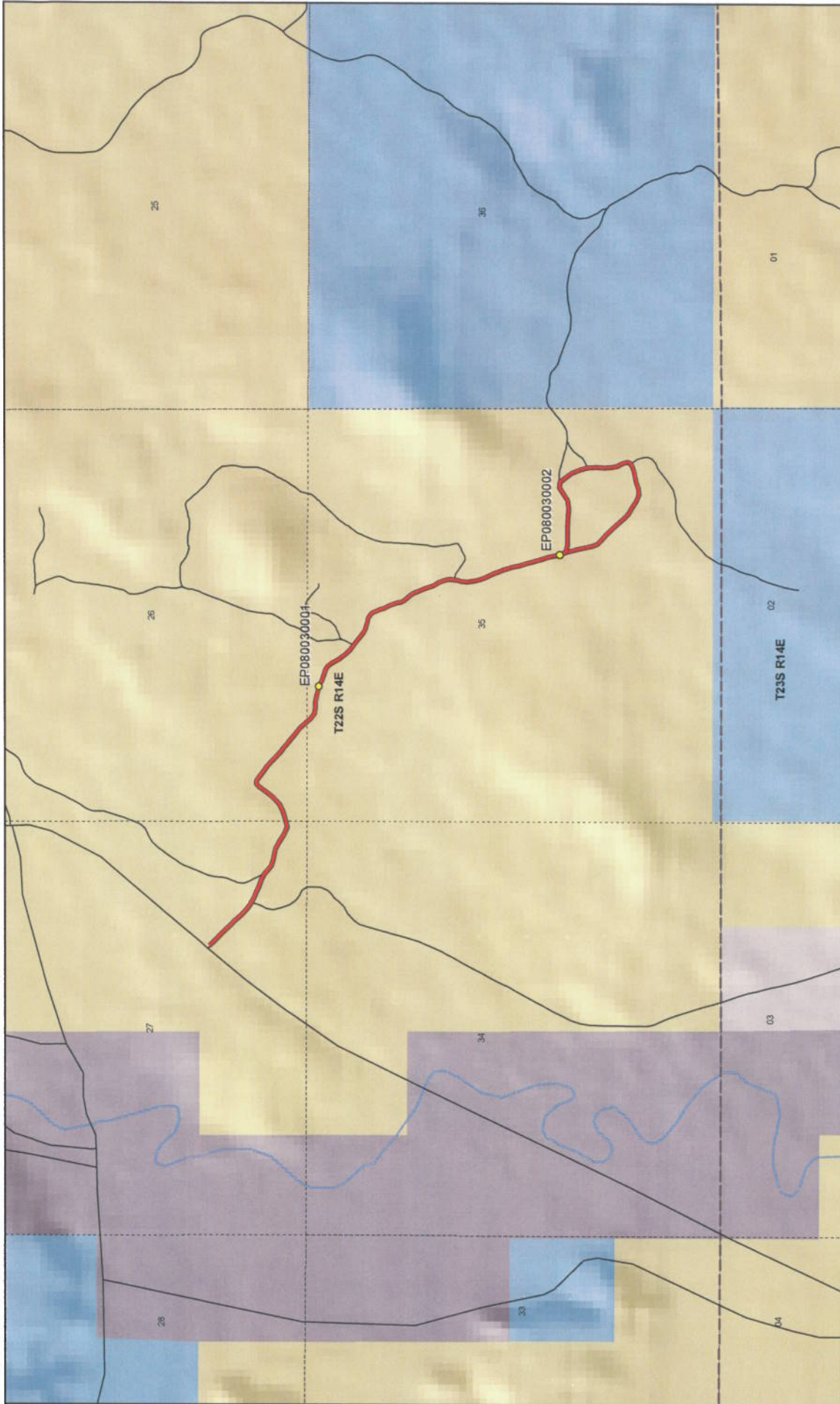

1:20,445
1 inch equals 0.3 miles

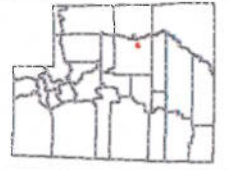

- Land Ownership Categories**
- BLM
 - Private
 - SITLA, State Trust Land
 - USFS, National Forest
 - State Parks and Recreation
 - Tribal, Indian Reservation
 - NPS, National Park

- Wilderness**
- UDWR Wildlife Reserve
 - DOD, Military
 - State Sovereign Land
 - National Recreation Area
 - USFWS, Natl. Wildlife Refuge

- Transportation Network**
- ACERSON MINE ROAD
 - Other Roads
 - Title V, Issued Or Under Consideration By BLM Or County
 - Photo Event Point
 - Section = 1 Mile

**ACERSON MINE ROAD - Emery County
SGID RD_ID RD080030**

Map prepared by the State of Utah
Automated Geographic Reference Center
Room 5130 State Office Building
Salt Lake City, Utah 84114
Jan 25, 2008



Attachment 2



EP080030001



EP080030002

EP000000000

EP000000000

EP000000000

EP000000000

ACERSON MINE ROAD - Emery County
SGID RD_ID RD080030

Map prepared by the State of Utah
Automated Geographic Reference Center
Room 5130 State Office Building
Salt Lake City, Utah 84114
February 1, 2008.



Attachment 3

Beginning & Ending Points and Township, Range, and Section References For:

Popular Name: ACERSON MINE ROAD

County: Emery

County Road Number: 1027

State Geographic Information Database (SGID) Road Identification Number: RD080030.

Total Road Length: 2.18 miles more or less.

Beginning at a point on the road centerline located at 38 degrees 52 minutes 00.94 seconds North Latitude and -110 degrees 21 minutes 53.04 seconds West Longitude, which can be converted to mapping accuracy State Plane Utah Central Zone NAD 83 feet coordinates of X = 1,963,675.4 feet and Y = 6,758,078.4 feet based on the US Survey Foot conversion.

Ending at a point on the road centerline located at 38 degrees 51 minutes 15.61 seconds North Latitude and -110 degrees 20 minutes 49.82 seconds West Longitude, which can be converted to mapping accuracy State Plane Utah Central Zone NAD 83 feet coordinates of X = 1,968,734.6 feet and Y = 6,753,556.6 feet based on the US Survey Foot conversion.

This road may traverse:

Township 22 South Range 14 East, Section(s) 26,27,35, Salt Lake Base & Meridian
See Attachment 1 above for a cartographic depiction of the course of this road.

Attachment 4
Road Centerline Description Cover Page(s)

Popular Name: ACERSON MINE ROAD

County: Emery

County Road Number: 1027

State Geographic Information Database (SGID) Road Identification Number: RD080030.

Total Road Length: 2.18 miles more or less.

Centerline Descriptions Of Road-Segments That Cross Over Federally Owned Land, Derived From Global Positioning System Data And Cross-checked against USGS Digital Orthophoto Quadrangles Compiled By The Utah Automated Geographic Reference Center And Entered Into The State Geographic Information Database (SGID).

Road-Segments Listed by SGID Road Identification Number (RD ID)	Road-Segment Numbers	Believed Ownership Of Servient Estate	Approximate Segment Length	See Attached Appendix
RD080030	001	BLM	2.18 Miles	A
		Total Road Length	2.18	—————

* Indicates that a Title V permit will be requested, is in process, or has been issued.

† Indicates that road-segments crossing Forest Service land are under consideration by the state and county as of the date of this Acknowledgment and Notice of Acknowledgment.

Attachment 5

AFFIDAVIT OF TED EKKER

ACERSON MINE ROAD

EMERY COUNTY, UTAH

ROAD NUMBER 1027

State of Utah)
 : ss.
County of Emery)

TED EKKER, being first duly sworn, deposes and states as follows:

1. I am an adult competent to testify about the matters set forth below based upon my personal knowledge. I currently reside in Green River, Emery County, Utah. I have lived in Emery County for the past 53 years.

2. I have traveled and am familiar with a road in Emery County known as Acerson Mine Road. I am also familiar with the land the road traverses. When I first used and observed the road in the late 1950s it followed the same route as in 2006 when I last observed it. Attached is a Emery County map showing the Acerson Mine Road. To the best of my knowledge and based upon my use of and familiarity with this road and the land it traverses, the location and route of the road are correctly illustrated on the attached map.

3. I am informed that the County also identifies this road according to the road number listed above.

4. I have observed that the road has been open to the public for all to use, to come and go as they pleased, since at least as early as the late 1950s and continuing through 1976 to 2006. Throughout this time period I have observed travel on the road by various means, including cars, trucks, recreational vehicles, and pickup trucks. Throughout this time period, the road has been used weekly, for more than ten continuous years prior to 1976, and is presently used weekly.

5. Throughout the time period from the late 1950s to 2006, I have used the road myself for the following uses: hunting, recreation and traveling in and through the area.

6. Throughout the time period described in the previous paragraph, I observed other vehicles from the general public using the road at various times for the uses described in the previous paragraph, plus the following uses: mining, livestock operations, oil and gas exploration, mining and government access.

7. It is also the reputation in the community that this road has been open to the public for all to use, to come and go as they pleased, since at least as early as the late 1940s and continuing through 1976 to the present, for the uses described in the previous paragraphs.

8. Prior to 1976, I personally observed graders performing maintenance and construction activities on the road.

DATED this 9 day of March, 2007.

Ted Ekker
TED EKKER

SUBSCRIBED AND SWORN to before me this 8th day of March, 2007.

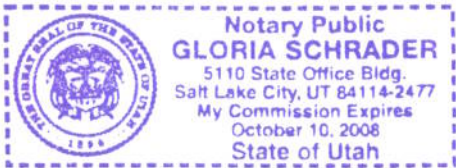

Gloria Schrader
NOTARY PUBLIC

Road #1027

Acerson Mine

-  Acerson Mine
-  Highway/Interstate
-  B Class Road



- | | | | |
|--|---|---|---|
|  BLM |  State |  NPS |  Water |
|  USFS |  Private |  USP |  City Boundary |

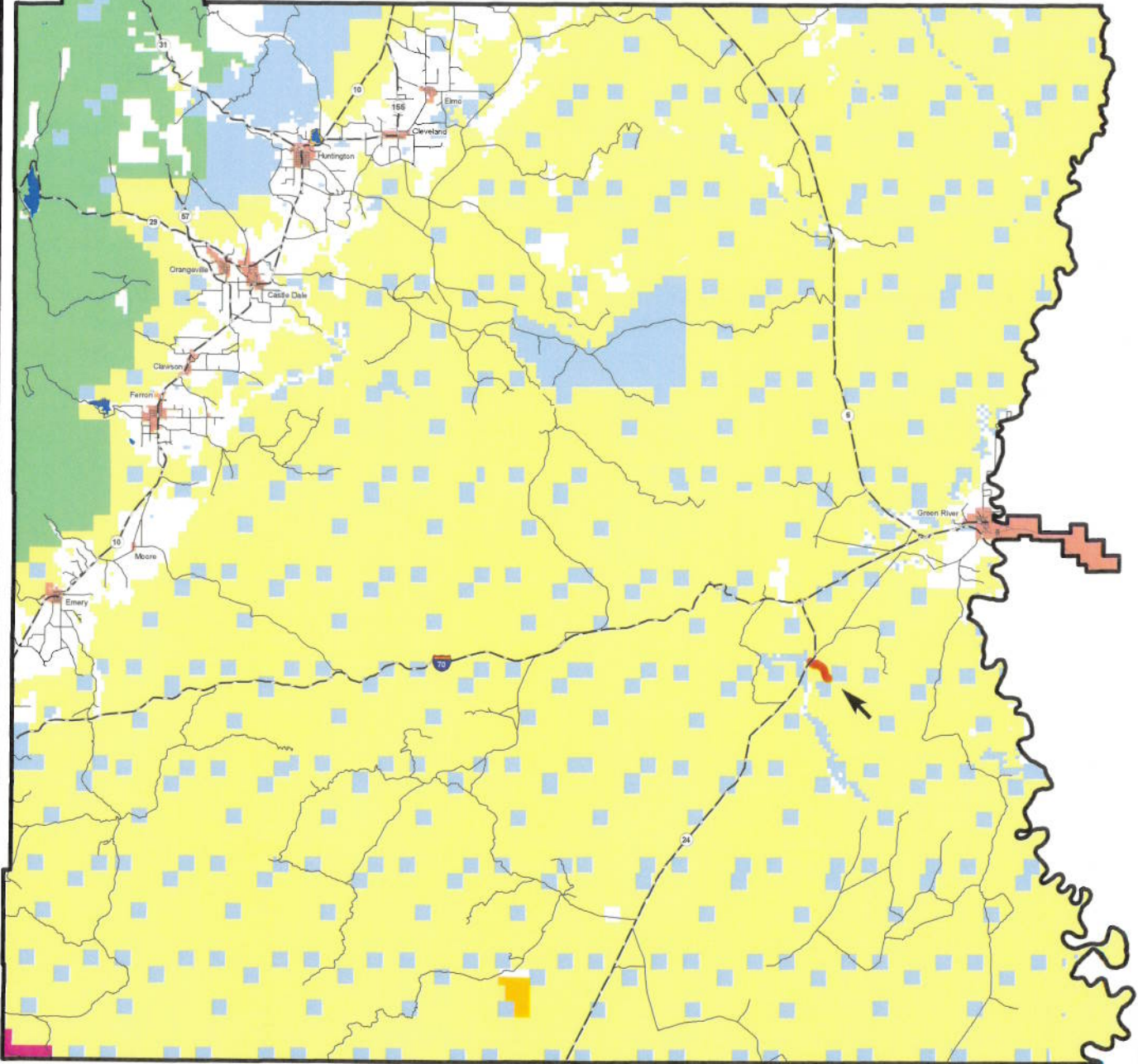

AFFIDAVIT OF DEAN KING
ACERSON MINE ROAD
EMERY COUNTY, UTAH
ROAD NUMBER 1027

State of Utah)
 : ss.
County of Emery)

DEAN KING, being first duly sworn, deposes and states as follows:

1. I am an adult competent to testify about the matters set forth below based upon my personal knowledge. I currently reside in Green River, Emery County, Utah. I have lived in Emery County for my entire life.

2. I have traveled and am familiar with a road in Emery County known as Acerson Mine Road. I am also familiar with the land the road traverses. When I first used and observed the road in the late 1940s it followed the same route as in 2007 when I last observed it. Attached is a Emery County map showing the Acerson Mine Road. To the best of my knowledge and based upon my use of and familiarity with this road and the land it traverses, the location and route of the road are correctly illustrated on the attached map.

3. I am informed that the County also identifies this road according to the road number listed above.

4. I have observed that the road has been open to the public for all to use, to come and go as they pleased, since at least as early as the late 1940s and continuing through 1976 to 2007. Throughout this time period I have observed travel on the road by various means, including trucks, recreational vehicles, and pickup trucks. Throughout this time period, the road has been used weekly for more than ten continuous years prior to 1976, and is presently used weekly.

5. Throughout the time period from the late 1940s to 2007, I have used the road myself for the following uses: hunting, livestock operations and traveling in and through the area.

6. Throughout the time period described in the previous paragraph, I observed other vehicles from the general public using the road at various times for the uses described in the previous paragraph, plus the following uses: recreation, oil and gas exploration, government access and mining.

7. It is also the reputation in the community that this road has been open to the public for all to use, to come and go as they pleased, since at least as early as the early 1900s and continuing through 1976 to the present, for the uses described in the previous paragraphs.

8. Prior to 1976, I personally observed the graded surface of the road.

DATED this 8 day of March, 2007.

Dean King

DEAN KING

SUBSCRIBED AND SWORN to before me this 8th day of March, 2007.

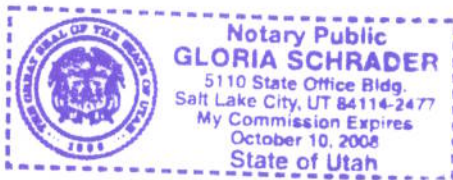

Gloria Schrader
NOTARY PUBLIC

Road #1027

Acerson Mine

-  Acerson Mine
-  Highway/Interstate
-  B Class Road



- | | | | |
|--|---|---|---|
|  BLM |  State |  NPS |  Water |
|  USFS |  Private |  USP |  City Boundary |

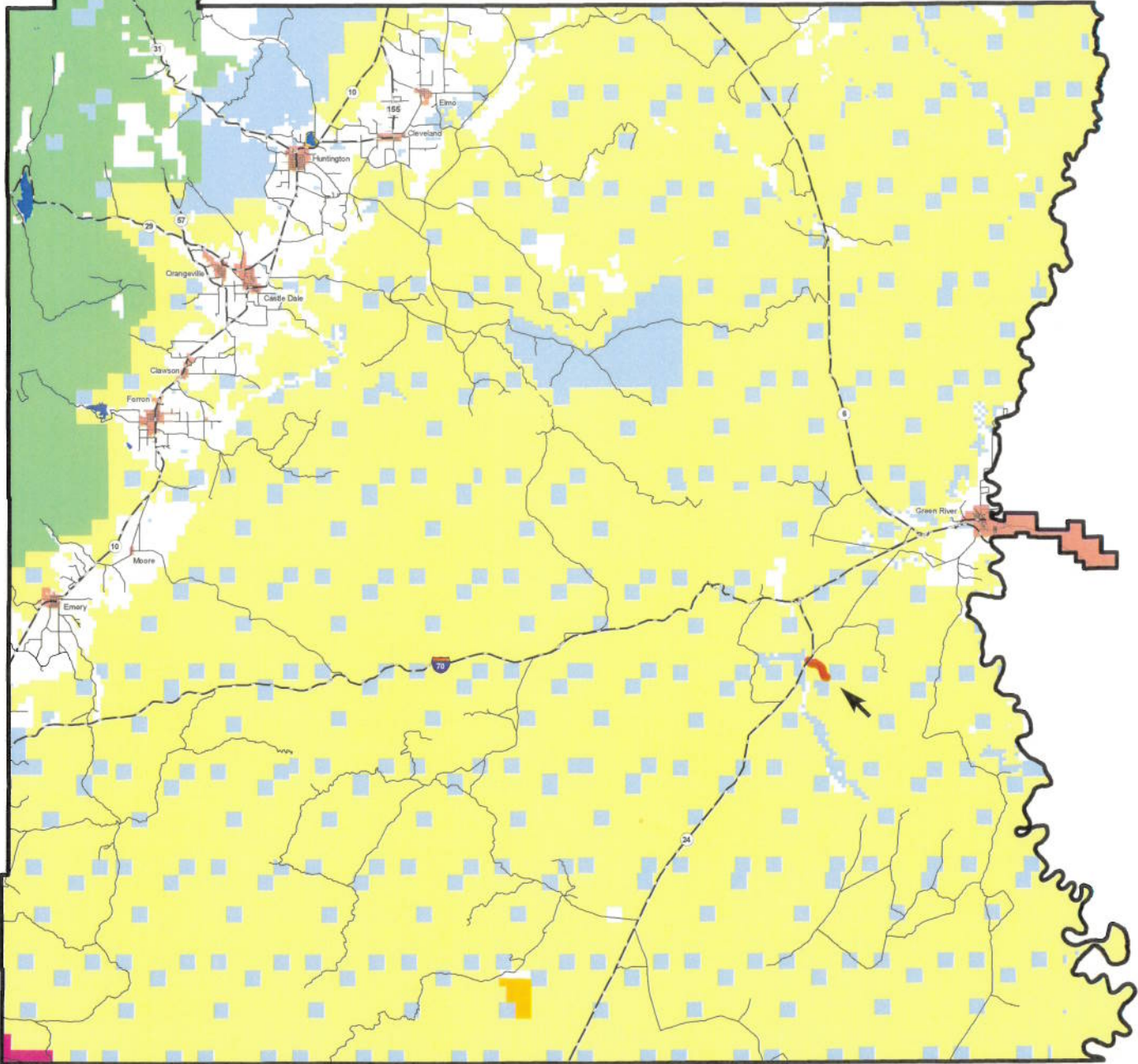

Appendix A to Attachment 4

Popular Name: ACERSON MINE ROAD

County: Emery

County Road Number: 1027

State Geographic Information Database (SGID) Road Identification Number: RD080030.

Road-Segment Number: 001

Road-Segment Length: 2.18 miles more or less.

Believed owner of the land underlying this road-segment is: Bureau of Land Management.

The following description is based upon the geographic coordinate system using the NAD83 Datum. The source is GPS mapping grade data as indicated in the metadata and/or the transportation data model of the State of Utah Geographic Information Database (SGID).

The road-segment itself is the monument that is identified by its physical presence on the land. The location of said physical presence is closely approximated by mapping grade Global Positioning System (GPS) data. Said data are checked against the corresponding gray-scale 1-meter Digital Orthophoto Quadrangles published by the United States Geological Survey (USGS) to verify a reasonable degree of accuracy. In circumstances where accurate satellite signal acquisition is not possible, such as deep, narrow canyons or under a canopy of dense foliage, or where very sharp curves in the road make accuracy questionable, such portions of the road were digitized from the corresponding gray-scale 1-meter Digital Orthophoto Quadrangles published by the United States Geological Survey (USGS).

This road-segment may traverse:

Township 22 South Range 14 East, Section(s) 26,27,35, Salt Lake Base & Meridian

The following description closely approximates the location of the centerline of the physical monument (ACERSON MINE ROAD)-- Segment 001 based on mapping grade Global Positioning System (GPS) data as defined above:

Beginning at a point on the road center line located at 38 degrees 52 minutes 00.94 seconds North Latitude and -110 degrees 21 minutes 53.04 seconds West Longitude, which can be converted to mapping accuracy State Plane Utah Central Zone NAD 83 feet coordinates of X = 1,963,675.4 feet and Y = 6,758,078.4 feet; thence the following courses along the said road center line:

thence South 43 Degrees 28 Minutes 51 Seconds East 7.2 feet
thence South 43 Degrees 50 Minutes 40 Seconds East 44.8 feet
thence South 44 Degrees 45 Minutes 40 Seconds East 70.3 feet
thence South 45 Degrees 29 Minutes 08 Seconds East 84.7 feet
thence South 45 Degrees 09 Minutes 27 Seconds East 77.7 feet
thence South 44 Degrees 14 Minutes 09 Seconds East 85.2 feet
thence South 43 Degrees 31 Minutes 45 Seconds East 88.7 feet
thence South 44 Degrees 12 Minutes 41 Seconds East 83.3 feet
thence South 45 Degrees 30 Minutes 59 Seconds East 70.8 feet
thence South 49 Degrees 08 Minutes 33 Seconds East 59.3 feet
thence South 52 Degrees 42 Minutes 40 Seconds East 70.4 feet

thence South 62 Degrees 01 Minutes 40 Seconds East 14.5 feet
 thence South 61 Degrees 14 Minutes 52 Seconds East 70.2 feet
 thence South 68 Degrees 26 Minutes 46 Seconds East 86.3 feet
 thence South 68 Degrees 05 Minutes 22 Seconds East 79.8 feet
 thence South 68 Degrees 29 Minutes 16 Seconds East 89.1 feet
 thence South 66 Degrees 07 Minutes 15 Seconds East 85.6 feet
 thence South 47 Degrees 53 Minutes 32 Seconds East 62.3 feet
 thence South 51 Degrees 20 Minutes 46 Seconds East 81.9 feet
 thence South 77 Degrees 20 Minutes 53 Seconds East 99.4 feet
 thence South 77 Degrees 01 Minutes 36 Seconds East 105.6 feet
 thence South 66 Degrees 03 Minutes 15 Seconds East 110.2 feet
 thence South 56 Degrees 52 Minutes 22 Seconds East 111.3 feet
 thence South 65 Degrees 48 Minutes 42 Seconds East 106.8 feet
 thence North 73 Degrees 29 Minutes 23 Seconds East 76.6 feet
 thence North 73 Degrees 21 Minutes 26 Seconds East 28 feet
 thence North 74 Degrees 50 Minutes 21 Seconds East 97.4 feet
 thence North 63 Degrees 40 Minutes 18 Seconds East 104.1 feet
 thence North 47 Degrees 08 Minutes 25 Seconds East 113.1 feet
 thence North 40 Degrees 07 Minutes 33 Seconds East 111.3 feet
 thence North 33 Degrees 42 Minutes 47 Seconds East 103.8 feet
 thence North 48 Degrees 06 Minutes 48 Seconds East 61.8 feet
 thence South 84 Degrees 02 Minutes 05 Seconds East 44.9 feet
 thence South 58 Degrees 04 Minutes 26 Seconds East 40 feet
 thence South 51 Degrees 31 Minutes 55 Seconds East 43 feet
 thence South 55 Degrees 18 Minutes 37 Seconds East 58.9 feet
 thence South 53 Degrees 52 Minutes 02 Seconds East 82.8 feet
 thence South 49 Degrees 18 Minutes 46 Seconds East 93.5 feet
 thence South 47 Degrees 29 Minutes 33 Seconds East 92.2 feet
 thence South 48 Degrees 33 Minutes 44 Seconds East 82.3 feet
 thence South 50 Degrees 53 Minutes 19 Seconds East 52.7 feet
 thence South 51 Degrees 22 Minutes 58 Seconds East 61.6 feet
 thence South 50 Degrees 46 Minutes 08 Seconds East 78.3 feet
 thence South 52 Degrees 30 Minutes 37 Seconds East 87.3 feet
 thence South 49 Degrees 57 Minutes 51 Seconds East 86.2 feet
 thence South 45 Degrees 02 Minutes 26 Seconds East 92.4 feet
 thence South 41 Degrees 38 Minutes 14 Seconds East 28.8 feet
 thence South 41 Degrees 45 Minutes 08 Seconds East 59.5 feet
 thence South 54 Degrees 22 Minutes 19 Seconds East 78.3 feet
 thence South 77 Degrees 56 Minutes 52 Seconds East 68.9 feet
 thence South 86 Degrees 50 Minutes 21 Seconds East 80.9 feet
 thence South 81 Degrees 49 Minutes 33 Seconds East 99.9 feet
 thence South 73 Degrees 26 Minutes 31 Seconds East 96 feet
 thence South 72 Degrees 58 Minutes 29 Seconds East 16.5 feet
 thence South 68 Degrees 31 Minutes 38 Seconds East 7.1 feet
 thence South 66 Degrees 57 Minutes 34 Seconds East 29 feet
 thence South 61 Degrees 46 Minutes 57 Seconds East 46.7 feet
 thence South 71 Degrees 00 Minutes 02 Seconds East 46.6 feet
 thence South 70 Degrees 54 Minutes 47 Seconds East 42.5 feet
 thence South 73 Degrees 11 Minutes 32 Seconds East 41.2 feet

thence South 66 Degrees 54 Minutes 59 Seconds East 34.7 feet
 thence South 59 Degrees 40 Minutes 41 Seconds East 30.9 feet
 thence South 35 Degrees 47 Minutes 55 Seconds East 64.5 feet
 thence South 26 Degrees 04 Minutes 25 Seconds East 71.8 feet
 thence South 33 Degrees 05 Minutes 21 Seconds East 44.9 feet
 thence South 39 Degrees 17 Minutes 43 Seconds East 28.7 feet
 thence South 40 Degrees 49 Minutes 35 Seconds East 59.1 feet
 thence South 41 Degrees 25 Minutes 41 Seconds East 81.9 feet
 thence South 48 Degrees 25 Minutes 55 Seconds East 77.2 feet
 thence South 54 Degrees 37 Minutes 45 Seconds East 67.5 feet
 thence South 50 Degrees 08 Minutes 44 Seconds East 82.9 feet
 thence South 52 Degrees 15 Minutes 36 Seconds East 59.6 feet
 thence South 55 Degrees 20 Minutes 12 Seconds East 12 feet
 thence South 57 Degrees 41 Minutes 28 Seconds East 34.7 feet
 thence South 73 Degrees 57 Minutes 31 Seconds East 54.7 feet
 thence South 81 Degrees 22 Minutes 34 Seconds East 48.5 feet
 thence South 74 Degrees 48 Minutes 16 Seconds East 42.9 feet
 thence South 63 Degrees 05 Minutes 37 Seconds East 50.2 feet
 thence South 40 Degrees 41 Minutes 36 Seconds East 51.7 feet
 thence South 23 Degrees 00 Minutes 00 Seconds East 56.2 feet
 thence South 18 Degrees 59 Minutes 12 Seconds East 53.3 feet
 thence South 22 Degrees 48 Minutes 29 Seconds East 51.5 feet
 thence South 24 Degrees 50 Minutes 23 Seconds East 69.6 feet
 thence South 25 Degrees 10 Minutes 16 Seconds East 58.6 feet
 thence South 15 Degrees 13 Minutes 08 Seconds East 58.8 feet
 thence South 14 Degrees 27 Minutes 24 Seconds East 49.8 feet
 thence South 20 Degrees 24 Minutes 38 Seconds East 32.5 feet
 thence South 32 Degrees 37 Minutes 45 Seconds East 33.8 feet
 thence South 45 Degrees 00 Minutes 05 Seconds East 40.6 feet
 thence South 44 Degrees 45 Minutes 00 Seconds East 46 feet
 thence South 32 Degrees 51 Minutes 30 Seconds East 49.4 feet
 thence South 19 Degrees 17 Minutes 21 Seconds East 56.6 feet
 thence South 20 Degrees 09 Minutes 58 Seconds East 55.1 feet
 thence South 20 Degrees 57 Minutes 59 Seconds East 54 feet
 thence South 22 Degrees 01 Minutes 15 Seconds East 63.9 feet
 thence South 23 Degrees 12 Minutes 44 Seconds East 54.9 feet
 thence South 28 Degrees 58 Minutes 35 Seconds East 40.4 feet
 thence South 27 Degrees 49 Minutes 40 Seconds East 27 feet
 thence South 25 Degrees 30 Minutes 33 Seconds East 48.6 feet
 thence South 17 Degrees 49 Minutes 00 Seconds East 50.2 feet
 thence South 06 Degrees 42 Minutes 37 Seconds East 50.2 feet
 thence South 04 Degrees 09 Minutes 49 Seconds West 46.1 feet
 thence South 10 Degrees 20 Minutes 27 Seconds West 46.1 feet
 thence South 17 Degrees 01 Minutes 30 Seconds West 55 feet
 thence South 02 Degrees 56 Minutes 55 Seconds West 74.6 feet
 thence South 08 Degrees 57 Minutes 02 Seconds East 92 feet
 thence South 13 Degrees 09 Minutes 05 Seconds East 90.2 feet
 thence South 21 Degrees 47 Minutes 24 Seconds East 92.4 feet
 thence South 27 Degrees 39 Minutes 32 Seconds East 87.9 feet

thence South 21 Degrees 54 Minutes 37 Seconds East 79.4 feet
 thence South 20 Degrees 35 Minutes 16 Seconds East 81.5 feet
 thence South 17 Degrees 29 Minutes 37 Seconds East 89 feet
 thence South 13 Degrees 55 Minutes 11 Seconds East 92.2 feet
 thence South 14 Degrees 49 Minutes 07 Seconds East 90.5 feet
 thence South 18 Degrees 19 Minutes 59 Seconds East 82.8 feet
 thence South 17 Degrees 33 Minutes 08 Seconds East 68.7 feet
 thence South 17 Degrees 42 Minutes 57 Seconds East 68.1 feet
 thence South 15 Degrees 23 Minutes 13 Seconds East 67 feet
 thence South 14 Degrees 34 Minutes 28 Seconds East 65.4 feet
 thence South 13 Degrees 02 Minutes 39 Seconds East 65.6 feet
 thence South 14 Degrees 39 Minutes 51 Seconds East 30.5 feet
 thence South 21 Degrees 52 Minutes 11 Seconds East 13.4 feet
 thence South 20 Degrees 12 Minutes 50 Seconds East 32.8 feet
 thence South 16 Degrees 39 Minutes 53 Seconds East 19.8 feet
 thence South 18 Degrees 04 Minutes 24 Seconds East 17.2 feet
 thence South 15 Degrees 46 Minutes 06 Seconds East 35.8 feet
 thence South 14 Degrees 10 Minutes 30 Seconds East 48 feet
 thence South 14 Degrees 48 Minutes 31 Seconds East 61.7 feet
 thence South 15 Degrees 20 Minutes 01 Seconds East 65.9 feet
 thence South 12 Degrees 00 Minutes 27 Seconds East 60 feet
 thence South 10 Degrees 36 Minutes 27 Seconds East 64.4 feet
 thence South 22 Degrees 35 Minutes 22 Seconds East 68.4 feet
 thence South 44 Degrees 39 Minutes 59 Seconds East 80.3 feet
 thence South 50 Degrees 15 Minutes 39 Seconds East 91.8 feet
 thence South 46 Degrees 33 Minutes 55 Seconds East 96.8 feet
 thence South 41 Degrees 54 Minutes 02 Seconds East 100.9 feet
 thence South 39 Degrees 50 Minutes 29 Seconds East 106.8 feet
 thence South 47 Degrees 12 Minutes 24 Seconds East 85 feet
 thence South 60 Degrees 22 Minutes 52 Seconds East 92 feet
 thence South 56 Degrees 07 Minutes 10 Seconds East 100.4 feet
 thence South 68 Degrees 39 Minutes 06 Seconds East 84.4 feet
 thence North 85 Degrees 23 Minutes 17 Seconds East 74.7 feet
 thence North 69 Degrees 40 Minutes 03 Seconds East 79.6 feet
 thence North 79 Degrees 56 Minutes 08 Seconds East 67.9 feet
 thence North 73 Degrees 43 Minutes 32 Seconds East 71.7 feet
 thence North 70 Degrees 26 Minutes 07 Seconds East 81.7 feet
 thence North 61 Degrees 53 Minutes 39 Seconds East 48.6 feet
 thence North 20 Degrees 23 Minutes 06 Seconds East 41.8 feet
 thence North 17 Degrees 40 Minutes 58 Seconds West 66 feet
 thence North 28 Degrees 28 Minutes 32 Seconds West 74.4 feet
 thence North 15 Degrees 26 Minutes 18 Seconds West 68 feet
 thence North 03 Degrees 55 Minutes 54 Seconds West 88.8 feet
 thence North 05 Degrees 12 Minutes 52 Seconds East 112.1 feet
 thence North 04 Degrees 22 Minutes 42 Seconds West 111.5 feet
 thence North 15 Degrees 57 Minutes 00 Seconds West 103.6 feet
 thence North 21 Degrees 12 Minutes 22 Seconds West 109.6 feet
 thence North 36 Degrees 34 Minutes 58 Seconds West 103.8 feet
 thence North 43 Degrees 10 Minutes 25 Seconds West 86.4 feet

thence North 82 Degrees 51 Minutes 11 Seconds West 73.2 feet
thence South 57 Degrees 45 Minutes 21 Seconds West 88.2 feet
thence South 56 Degrees 39 Minutes 46 Seconds West 99.4 feet
thence South 81 Degrees 28 Minutes 07 Seconds West 110.4 feet
thence North 86 Degrees 53 Minutes 07 Seconds West 114.8 feet
thence North 87 Degrees 11 Minutes 33 Seconds West 120 feet
thence South 89 Degrees 40 Minutes 15 Seconds West 116.8 feet
thence North 89 Degrees 39 Minutes 03 Seconds West 110.9 feet
thence North 76 Degrees 39 Minutes 09 Seconds West 101.3 feet more or less to **the ending**

point at: 38 degrees 51 minutes 15.61 seconds North Latitude and -110 degrees 20 minutes 49.82 seconds West Longitude, which can be converted to mapping accuracy State Plane Utah Central Zone NAD 83 feet coordinates of X = 1,968,734.6 feet and Y = 6,753,556.6 feet.