

Ent 390322 Page 1 of 13
 Date: 07-MAY-2008 9:36AM
 Fee: None
 Filed By: DKS
 DIXIE SWASEY, Recorder
 EMERY COUNTY CORPORATION
 For: GOVERNOR/STATE OF UTAH

**Acknowledgment and
 Notice of Acknowledgment
 of Acceptance of R.S. 2477
 Right-of-Way Grant**

THE STATE OF UTAH

TO ALL WHOM THESE PRESENTS SHALL COME, Greeting:

Know ye, This is an Acknowledgment and Notice of Acknowledgment made under Utah Code Sections 72-5-309 through 310 inclusive, that the grant of the United States of America of “the right of way for the construction of highways over public lands, not reserved for public uses” under United States Revised Statutes 2477 (43 U.S.C. Section 932 (repealed October 21, 1976, with proviso recognizing the validity of rights-of-way already established)) was accepted for and on behalf of the State of Utah and its political subdivision Emery County as it pertains to the highway located in Emery County known as HATT RANCH BYPASS; County Road Number: 1028; State Geographic Information Database (SGID) Road Identification Number: RD080031. Total road length is 11.29 miles more or less.

The reason for this Acknowledgment and Notice of Acknowledgment includes, but is not limited to, the fact that the road was constructed, mechanically, or by continuous use as a public highway for a period of at least ten years, over public lands not reserved for public uses, prior to the earlier of (a) the October 21, 1976 repeal of R.S. 2477 or (b) the date the servient estate was reserved for public uses.

This Acknowledgment and Notice of Acknowledgment applies only to the segments of the road that traverse land owned by the Bureau of Land Management, United States Department of the Interior, and does not apply to segments of the road that traverse land owned by any other person or entity. The State of Utah and its political subdivisions reserve the right to make further acknowledgments and notices of acknowledgment with regard to road segments that traverse land owned by other entities, including the United States of America, through one or more of its agencies.

A printed copy of a map showing the location of the road in said county is appended hereto as “Attachment 1,” a printed copy of representative photos of the road is appended hereto as “Attachment 2,” a printed copy of a description of the beginning and ending points of the entire road together with a list of Townships, Ranges and Sections that may be traversed by the road in said county is appended hereto as “Attachment 3,” and a printed copy of the Road Centerline Description Cover Page(s) is appended hereto as “Attachment 4.” The Appendices listed in “Attachment 4” that contain the actual road centerline descriptions are incorporated herein by reference. Affidavits provided by individuals familiar with the road are appended hereto as “Attachment 5.”

A printed copy of this Acknowledgment and Notice of Acknowledgment, together with its Attachments and Appendices, may be viewed and/or obtained at the office of the Utah State Archives.

An electronic copy of this Acknowledgment and Notice of Acknowledgment, together with its Attachments and Appendices, may be viewed and/or downloaded as read-only PDF (Portable Document Format) files via the

Internet at <http://recorded2477roads.utah.gov>.

The owner of the servient estate in the land underlying the road-segments subject to this Acknowledgment and Notice is believed to be the United States of America through one or more of its agencies. Any of such agencies or any other person with a servient ownership claim or a competing dominant estate right-of-way ownership claim, may file a petition in the State District Court for Salt Lake County for a decision regarding the correctness of this Acknowledgment. A claimant shall file a petition within sixty (60) days after receipt of this Notice.

In Witness Whereof, I, John Harja, the official designee of the Governor of the State of Utah, in conformity to the laws of the State (Utah Code Sections 72-5-308 through 310 inclusive), have caused this Acknowledgment and Notice of Acknowledgment to be made.

Signed by my hand in Salt Lake City, Utah, the 17th day of April, 2008.

By the Governor's Designee



John Harja

CERTIFICATION

State of Utah)
 : ss
County of Salt Lake)

I hereby certify that the signer of the foregoing document, John Harja, is personally known by me, has made a voluntary signature and taken an oath stating that he is the official designee of the Governor of the State of Utah and is authorized to sign this document on the Governor's behalf pursuant to Utah Code Section 72-5-309. He further vouched that, based upon information and belief, the facts alleged therein are true.

Dated this 17th day of April, 2008.



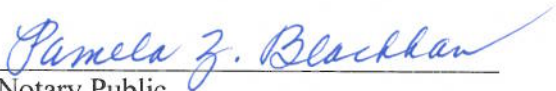

Notary Public

Attachment 1

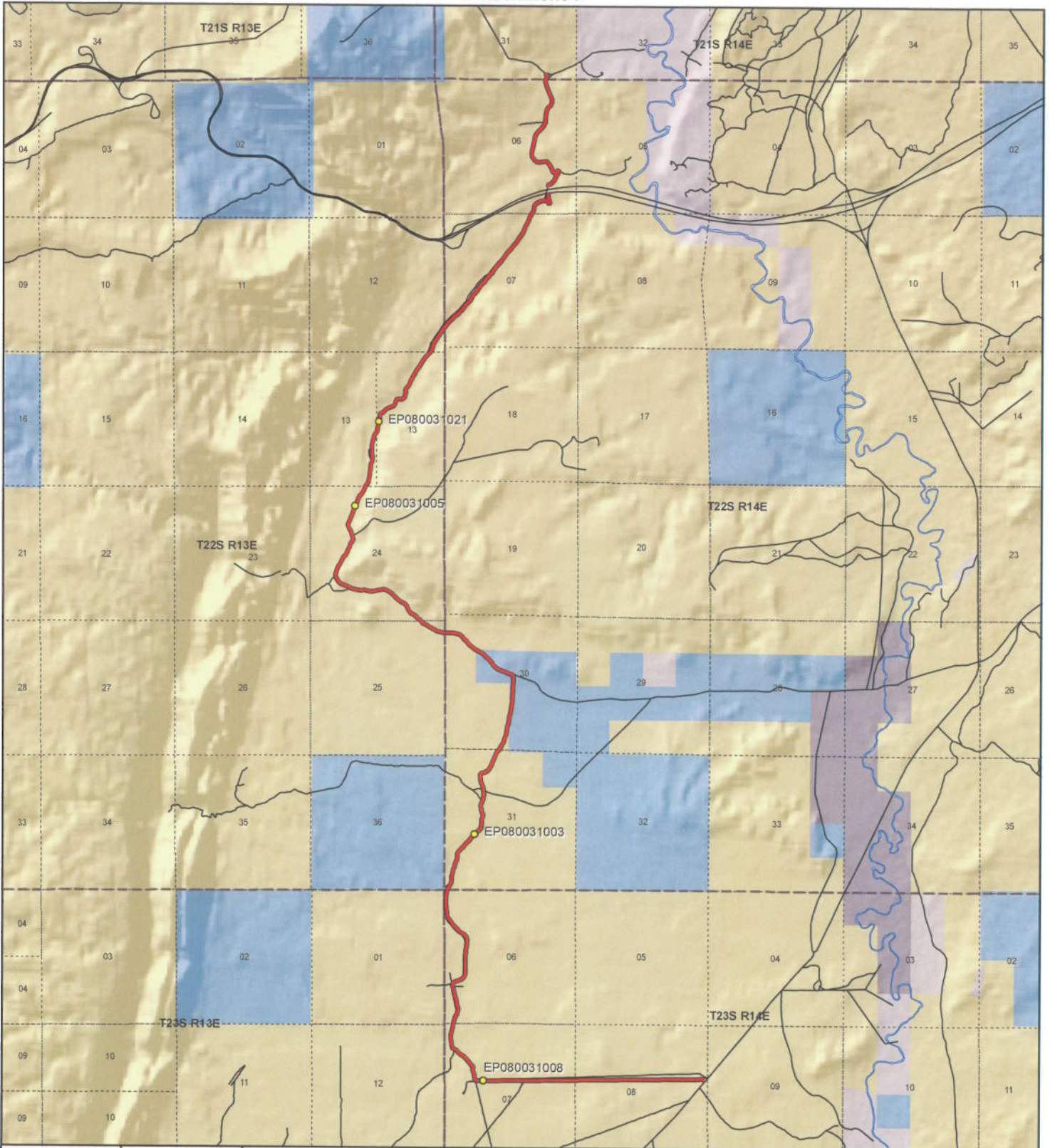

<p>1:61,237 1 inch equals 1 miles</p>		<p align="center">HATT RANCH BYPASS - Emery County SGID RD_ID RD080031</p> <table border="0"> <tr> <td colspan="2">Land Ownership Categories</td> <td>Transportation Network</td> </tr> <tr> <td> <ul style="list-style-type: none"> ◆ BLM ◆ Private ◆ SITLA, State Trust Land ◆ USFS, National Forest ◆ State Parks and Recreation ◆ Tribal, Indian Reservation ◆ NPS, National Park </td> <td> <ul style="list-style-type: none"> ◆ Wilderness ◆ UDWR Wildlife Reserve ◆ DOD, Military ◆ State Sovereign Land ◆ National Recreation Area ◆ USFWS, Natl. Wildlife Refuge </td> <td> <ul style="list-style-type: none"> — HATT RANCH BYPASS — Title V, Issued Or Under Consideration By BLM Or County — Other Roads ● Photo Event Point □ Section = 1 Mile </td> </tr> </table>	Land Ownership Categories		Transportation Network	<ul style="list-style-type: none"> ◆ BLM ◆ Private ◆ SITLA, State Trust Land ◆ USFS, National Forest ◆ State Parks and Recreation ◆ Tribal, Indian Reservation ◆ NPS, National Park 	<ul style="list-style-type: none"> ◆ Wilderness ◆ UDWR Wildlife Reserve ◆ DOD, Military ◆ State Sovereign Land ◆ National Recreation Area ◆ USFWS, Natl. Wildlife Refuge 	<ul style="list-style-type: none"> — HATT RANCH BYPASS — Title V, Issued Or Under Consideration By BLM Or County — Other Roads ● Photo Event Point □ Section = 1 Mile 	<p>Map prepared by the State of Utah Automated Geographic Reference Center Room 5130 State Office Building Salt Lake City, Utah 84114 Jan 29, 2008</p>
Land Ownership Categories		Transportation Network							
<ul style="list-style-type: none"> ◆ BLM ◆ Private ◆ SITLA, State Trust Land ◆ USFS, National Forest ◆ State Parks and Recreation ◆ Tribal, Indian Reservation ◆ NPS, National Park 	<ul style="list-style-type: none"> ◆ Wilderness ◆ UDWR Wildlife Reserve ◆ DOD, Military ◆ State Sovereign Land ◆ National Recreation Area ◆ USFWS, Natl. Wildlife Refuge 	<ul style="list-style-type: none"> — HATT RANCH BYPASS — Title V, Issued Or Under Consideration By BLM Or County — Other Roads ● Photo Event Point □ Section = 1 Mile 							

Attachment 2



EP080031003



EP080031005



EP080031008



EP080031021

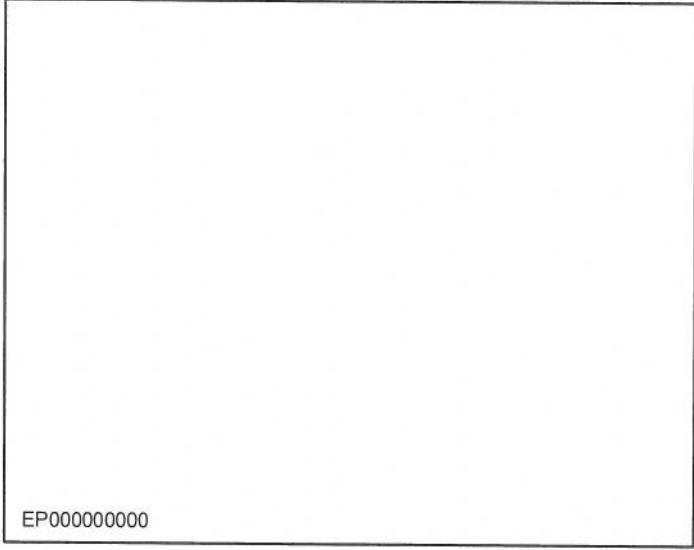

EP000000000

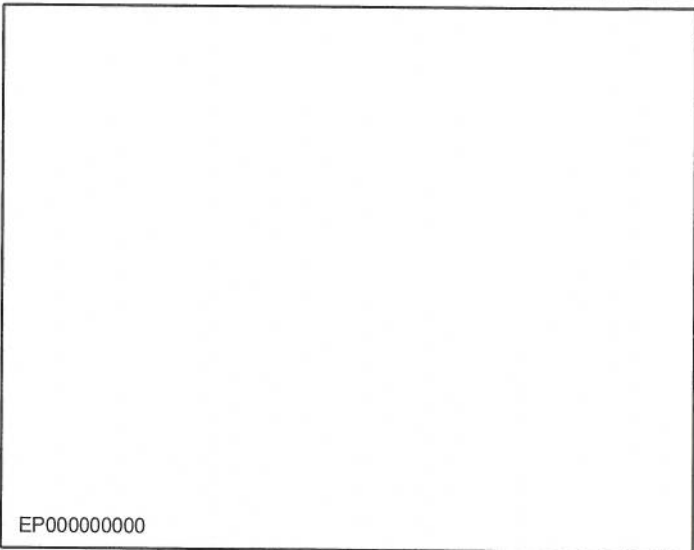

EP000000000

HATT RANCH BYPASS - Emery County
SGID RD_ID RD080031

Map prepared by the State of Utah
Automated Geographic Reference Center
Room 5130 State Office Building
Salt Lake City, Utah 84114
February 1, 2008



Attachment 3

Beginning & Ending Points and Township, Range, and Section References For:

Popular Name: HATT RANCH BYPASS

County: Emery

County Road Number: 1028

State Geographic Information Database (SGID) Road Identification Number: RD080031.

Total Road Length: 11.29 miles more or less.

Beginning at a point on the road centerline located at 38 degrees 49 minutes 043.6 seconds North Latitude and -110 degrees 23 minutes 49.06 seconds West Longitude, which can be converted to mapping accuracy State Plane Utah Central Zone NAD 83 feet coordinates of X = 1,954,670.2 feet and Y = 6,744,069.0 feet based on the US Survey Foot conversion.

Ending at a point on the road centerline located at 38 degrees 56 minutes 014.6 seconds North Latitude and -110 degrees 25 minutes 07.77 seconds West Longitude, which can be converted to mapping accuracy State Plane Utah Central Zone NAD 83 feet coordinates of X = 1,947,963.5 feet and Y = 6,783,549.1 feet based on the US Survey Foot conversion.

This road may traverse:

Township 21 South Range 14 East, Section(s) 31, Salt Lake Base & Meridian

Township 22 South Range 13 East, Section(s) 12,13,24,25, Salt Lake Base & Meridian

Township 22 South Range 14 East, Section(s) 6,7,30,31, Salt Lake Base & Meridian

Township 23 South Range 14 East, Section(s) 6,7,8, Salt Lake Base & Meridian

See Attachment 1 above for a cartographic depiction of the course of this road.

Attachment 4
Road Centerline Description Cover Page(s)

Popular Name: HATT RANCH BYPASS

County: Emery

County Road Number: 1028

State Geographic Information Database (SGID) Road Identification Number: RD080031.

Total Road Length: 11.29 miles more or less.

Centerline Descriptions Of Road-Segments That Cross Over Federally Owned Land, Derived From Global Positioning System Data And Cross-checked against USGS Digital Orthophoto Quadrangles Compiled By The Utah Automated Geographic Reference Center And Entered Into The State Geographic Information Database (SGID).

Road-Segments Listed by SGID Road Identification Number (RD ID)	Road-Segment Numbers	Believed Ownership Of Servient Estate	Approximate Segment Length	See Attached Appendix
RD080031	001	BLM	4.75 Miles	A
RD080031	002	ST	0.68 Miles	(not shown)
RD080031	003	BLM	4.76 Miles	B
RD080031	004	BLM	1.1 Miles	C
		Total Road Length	11.29	_____

* Indicates that a Title V permit will be requested, is in process, or has been issued.

† Indicates that road-segments crossing Forest Service land are under consideration by the state and county as of the date of this Acknowledgment and Notice of Acknowledgment.

Attachment 5

AFFIDAVIT OF TED EKKER
HATT RANCH BYPASS ROAD
EMERY COUNTY, UTAH
ROAD NUMBER 1028

State of Utah)
 : ss.
County of Emery)

TED EKKER, being first duly sworn, deposes and states as follows:

1. I am an adult competent to testify about the matters set forth below based upon my personal knowledge. I currently reside in Green River, Emery County, Utah. I have lived in Emery County for the past 53 years.

2. I have traveled and am familiar with a road in Emery County known as Hatt Ranch Bypass Road. I am also familiar with the land the road traverses. When I first used and observed the road in the late 1950s it followed the same route as in 2007 when I last observed it. Attached is a Emery County map showing the Hatt Ranch Bypass Road. To the best of my knowledge and based upon my use of and familiarity with this road and the land it traverses, the location and route of the road are correctly illustrated on the attached map.

3. I am informed that the County also identifies this road according to the road number listed above.

4. I have observed that the road has been open to the public for all to use, to come and go as they pleased, since at least as early as the late 1950s and continuing through 1976 to 2007. Throughout this time period I have observed travel on the road by various means, including cars, trucks, recreational vehicles, and pickup trucks. Throughout this time period, the road has been used weekly, for more than ten continuous years prior to 1976, and is presently used weekly.

5. Throughout the time period from the late 1950s to 2007, I have used the road myself for the following uses: hunting, recreation and traveling in and through the area.

6. Throughout the time period described in the previous paragraph, I observed other vehicles from the general public using the road at various times for the uses described in the previous paragraph, plus the following uses: livestock operations, oil and gas exploration, mining and government access.

7. It is also the reputation in the community that this road has been open to the public for all to use, to come and go as they pleased, since at least as early as the late 1940s and continuing through 1976 to the present, for the uses described in the previous paragraphs.

8. Prior to 1976, I personally observed graders performing maintenance and construction activities on the road.

DATED this 8 day of March, 2007.

Ted Ekker
TED EKKER

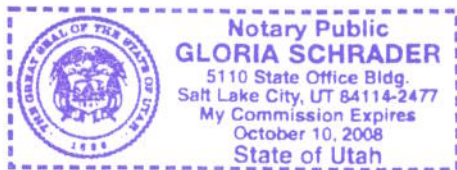

SUBSCRIBED AND SWORN to before me this 8th day of March, 2007.









Gloria Schrader
NOTARY PUBLIC

Road #1028

Hatt Ranch Bypass

 Hatt Ranch Bypass
 Highway/Interstate
 B Class Road

 BLM	 State	 NPS	 Water
 USFS	 Private	 USP	 City Boundary

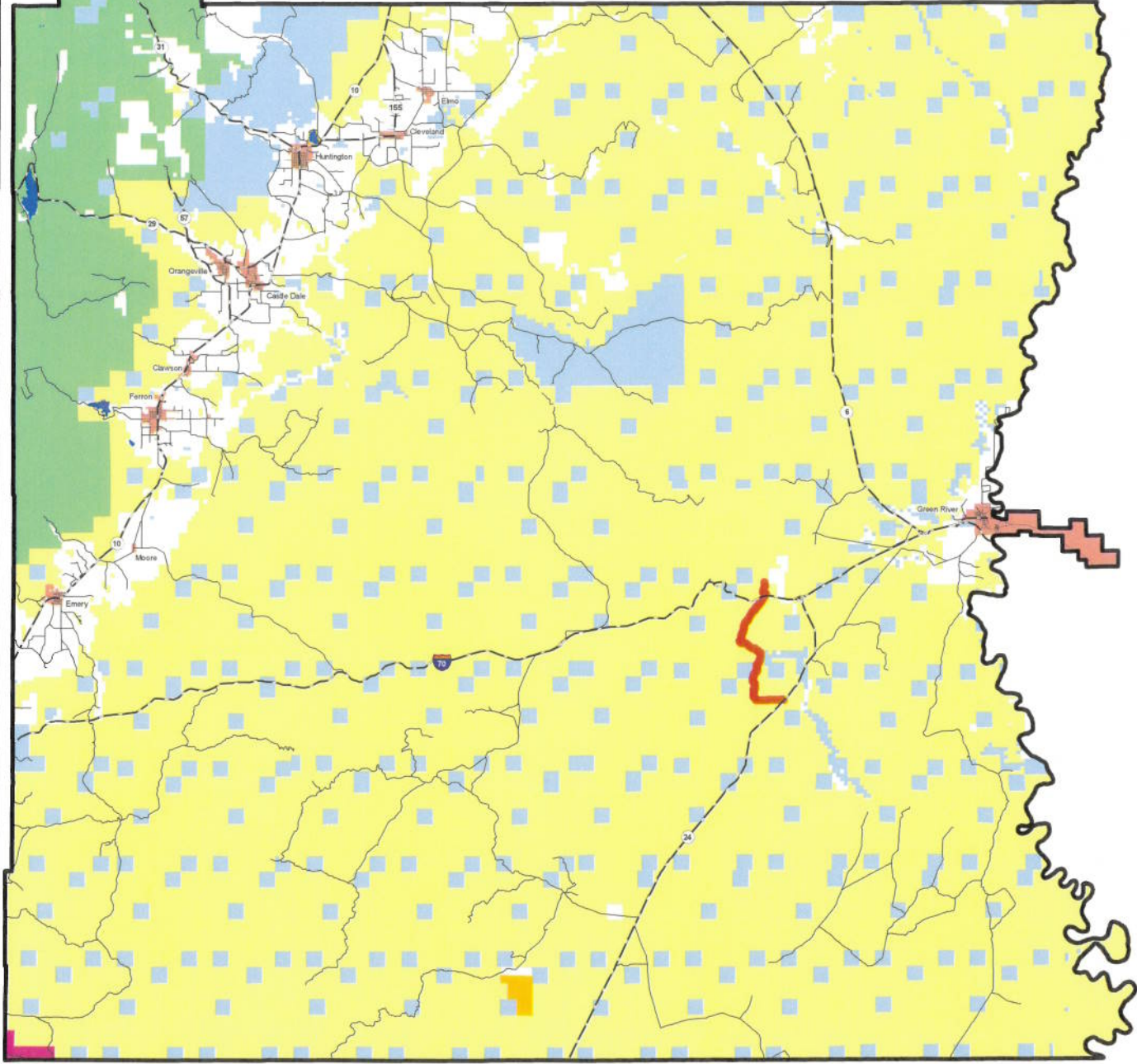

AFFIDAVIT OF DEAN KING
HATT RANCH BYPASS ROAD
EMERY COUNTY, UTAH
ROAD NUMBER 1028

State of Utah)
 : ss.
County of Emery)

DEAN KING, being first duly sworn, deposes and states as follows:

1. I am an adult competent to testify about the matters set forth below based upon my personal knowledge. I currently reside in Green River, Emery County, Utah. I have lived in Emery County for my entire life.

2. I have traveled and am familiar with a road in Emery County known as Hatt Ranch Bypass Road. I am also familiar with the land the road traverses. When I first used and observed the road in the late 1940s it followed the same route as in 2007 when I last observed it. Attached is a Emery County map showing the Hatt Ranch Bypass Road. To the best of my knowledge and based upon my use of and familiarity with this road and the land it traverses, the location and route of the road are correctly illustrated on the attached map.

3. I am informed that the County also identifies this road according to the road number listed above.

4. I have observed that the road has been open to the public for all to use, to come and go as they pleased, since at least as early as the late 1940s and continuing through 1976 to 2007. Throughout this time period I have observed travel on the road by various means, including trucks, recreational vehicles, and pickup trucks. Throughout this time period, the road has been used daily for more than ten continuous years prior to 1976, and is presently used daily.

5. Throughout the time period from the late 1940s to 2007, I have used the road myself for the following uses: hunting, livestock operations and traveling in and through the area.

6. Throughout the time period described in the previous paragraph, I observed other vehicles from the general public using the road at various times for the uses described in the previous paragraph, plus the following uses: recreation, oil and gas exploration, government access and mining.

7. It is also the reputation in the community that this road has been open to the public for all to use, to come and go as they pleased, since at least as early as the early 1900s and continuing through 1976 to the present, for the uses described in the previous paragraphs.

8. Prior to 1976, I personally observed graders performing maintenance and construction activities on the road.

DATED this 8 day of March, 2007.



DEAN KING

SUBSCRIBED AND SWORN to before me this 8th day of March, 2007.

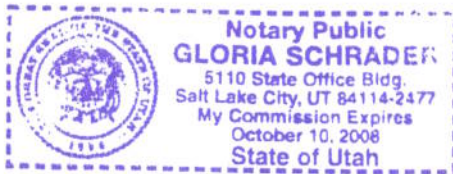



NOTARY PUBLIC

Road #1028 Hatt Ranch Bypass

-  Hatt Ranch Bypass
-  Highway/Interstate
-  B Class Road

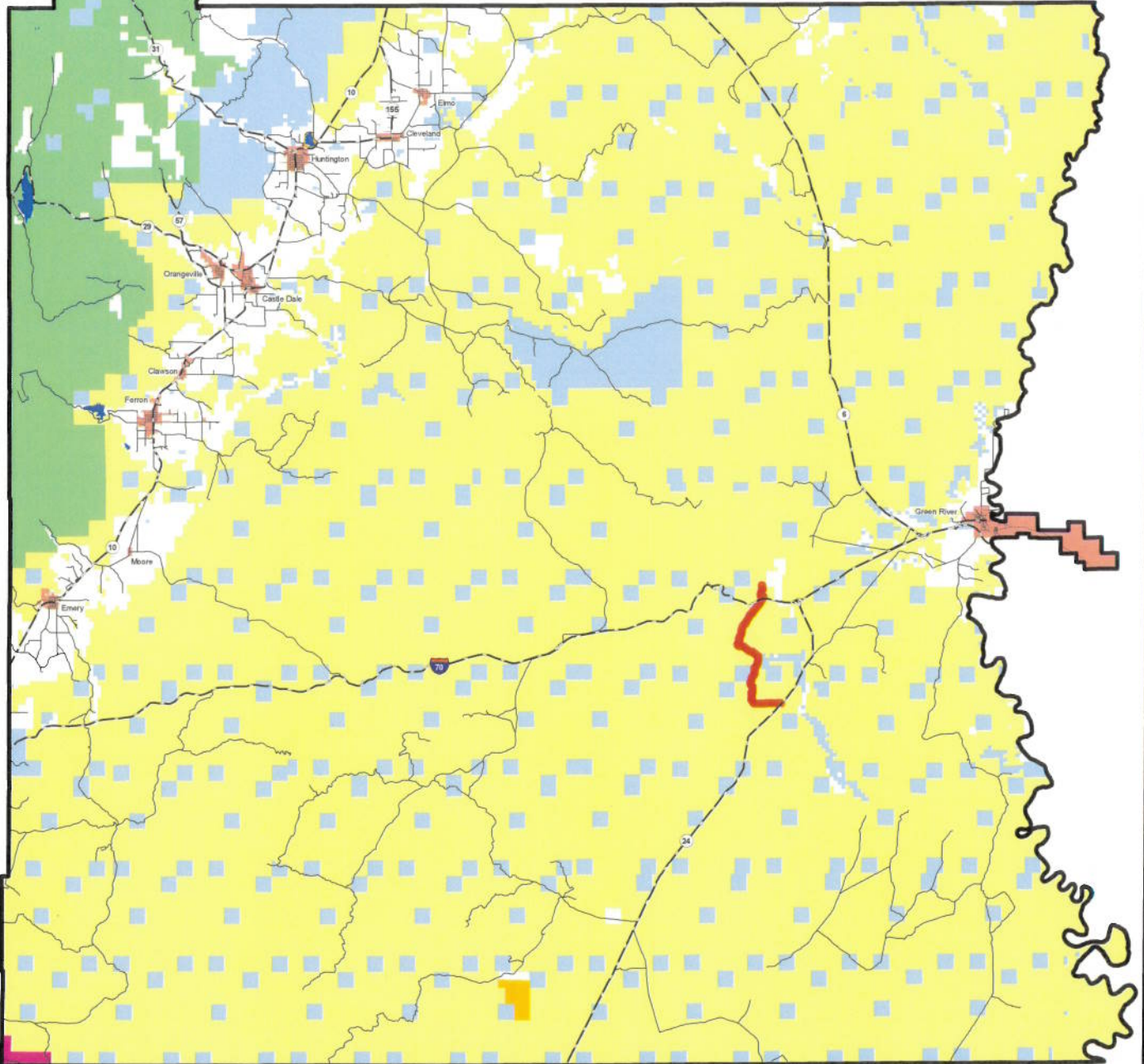

-  BLM
-  State
-  NPS
-  Water
-  USFS
-  Private
-  USP
-  City Boundary



Appendix A to Attachment 4

Popular Name: HATT RANCH BYPASS

County: Emery

County Road Number: 1028

State Geographic Information Database (SGID) Road Identification Number: RD080031.

Road-Segment Number: 001

Road-Segment Length: 4.75 miles more or less.

Believed owner of the land underlying this road-segment is: Bureau of Land Management.

The following description is based upon the geographic coordinate system using the NAD83 Datum. The source is GPS mapping grade data as indicated in the metadata and/or the transportation data model of the State of Utah Geographic Information Database (SGID).

The road-segment itself is the monument that is identified by its physical presence on the land. The location of said physical presence is closely approximated by mapping grade Global Positioning System (GPS) data. Said data are checked against the corresponding gray-scale 1-meter Digital Orthophoto Quadrangles published by the United States Geological Survey (USGS) to verify a reasonable degree of accuracy. In circumstances where accurate satellite signal acquisition is not possible, such as deep, narrow canyons or under a canopy of dense foliage, or where very sharp curves in the road make accuracy questionable, such portions of the road were digitized from the corresponding gray-scale 1-meter Digital Orthophoto Quadrangles published by the United States Geological Survey (USGS).

This road-segment may traverse:

Township 22 South Range 14 East, Section(s) 30,31, Salt Lake Base & Meridian

Township 23 South Range 14 East, Section(s) 6,7,8, Salt Lake Base & Meridian

The following description closely approximates the location of the centerline of the physical monument (HATT RANCH BYPASS)-- Segment 001 based on mapping grade Global Positioning System (GPS) data as defined above:

Beginning at a point on the road center line located at 38 degrees 49 minutes 043.6 seconds North Latitude and -110 degrees 23 minutes 49.06 seconds West Longitude, which can be converted to mapping accuracy State Plane Utah Central Zone NAD 83 feet coordinates of X = 1,954,670.2 feet and Y = 6,744,069.0 feet; thence the following courses along the said road center line:

thence North 54 Degrees 02 Minutes 09 Seconds West 26.1 feet
thence North 55 Degrees 04 Minutes 51 Seconds West 30.1 feet
thence North 72 Degrees 06 Minutes 12 Seconds West 28.3 feet
thence South 87 Degrees 41 Minutes 23 Seconds West 94.9 feet
thence South 88 Degrees 12 Minutes 32 Seconds West 154.3 feet
thence South 88 Degrees 53 Minutes 44 Seconds West 169.7 feet
thence South 89 Degrees 09 Minutes 02 Seconds West 180.5 feet
thence South 89 Degrees 21 Minutes 56 Seconds West 184.5 feet
thence South 88 Degrees 39 Minutes 40 Seconds West 186.1 feet
thence South 88 Degrees 41 Minutes 07 Seconds West 190.7 feet

thence South 88 Degrees 59 Minutes 13 Seconds West 192.4 feet
thence South 88 Degrees 53 Minutes 17 Seconds West 192 feet
thence South 89 Degrees 16 Minutes 27 Seconds West 189.4 feet
thence South 88 Degrees 51 Minutes 37 Seconds West 185.5 feet
thence South 89 Degrees 22 Minutes 08 Seconds West 186.4 feet
thence South 88 Degrees 42 Minutes 02 Seconds West 193.7 feet
thence South 88 Degrees 41 Minutes 20 Seconds West 191.4 feet
thence South 88 Degrees 59 Minutes 26 Seconds West 193.3 feet
thence South 88 Degrees 53 Minutes 36 Seconds West 193.3 feet
thence South 89 Degrees 28 Minutes 31 Seconds West 191.7 feet
thence South 88 Degrees 41 Minutes 26 Seconds West 191.7 feet
thence South 89 Degrees 05 Minutes 45 Seconds West 196 feet
thence South 88 Degrees 30 Minutes 44 Seconds West 194.7 feet
thence South 88 Degrees 41 Minutes 56 Seconds West 193.4 feet
thence South 88 Degrees 53 Minutes 36 Seconds West 193.3 feet
thence South 89 Degrees 17 Minutes 04 Seconds West 194.3 feet
thence South 88 Degrees 54 Minutes 05 Seconds West 195.3 feet
thence South 88 Degrees 54 Minutes 41 Seconds West 197.9 feet
thence South 89 Degrees 12 Minutes 10 Seconds West 200.5 feet
thence South 89 Degrees 01 Minutes 40 Seconds West 204.5 feet
thence South 88 Degrees 48 Minutes 13 Seconds West 43.3 feet
thence South 88 Degrees 59 Minutes 08 Seconds West 164.5 feet
thence South 88 Degrees 30 Minutes 02 Seconds West 208.8 feet
thence South 88 Degrees 41 Minutes 13 Seconds West 210.1 feet
thence South 89 Degrees 13 Minutes 22 Seconds West 209.4 feet
thence South 88 Degrees 56 Minutes 35 Seconds West 206.5 feet
thence South 88 Degrees 55 Minutes 39 Seconds West 202.2 feet
thence South 88 Degrees 49 Minutes 35 Seconds West 200.2 feet
thence South 88 Degrees 42 Minutes 14 Seconds West 194.3 feet
thence South 88 Degrees 55 Minutes 40 Seconds West 126.4 feet
thence South 89 Degrees 03 Minutes 35 Seconds West 245.9 feet
thence South 88 Degrees 29 Minutes 26 Seconds West 159.2 feet
thence South 88 Degrees 39 Minutes 42 Seconds West 130.3 feet
thence South 89 Degrees 13 Minutes 52 Seconds West 128 feet
thence North 89 Degrees 47 Minutes 03 Seconds West 103.7 feet
thence South 87 Degrees 48 Minutes 00 Seconds West 100.5 feet
thence South 89 Degrees 08 Minutes 23 Seconds West 106 feet
thence South 89 Degrees 19 Minutes 09 Seconds West 106.7 feet
thence South 89 Degrees 08 Minutes 29 Seconds West 106.3 feet
thence South 89 Degrees 07 Minutes 21 Seconds West 102.7 feet
thence South 89 Degrees 17 Minutes 46 Seconds West 100.1 feet
thence South 88 Degrees 44 Minutes 52 Seconds West 101.8 feet
thence South 88 Degrees 42 Minutes 15 Seconds West 97.2 feet
thence South 89 Degrees 27 Minutes 48 Seconds West 90.3 feet
thence South 88 Degrees 42 Minutes 18 Seconds West 77.8 feet
thence South 88 Degrees 13 Minutes 04 Seconds West 64.7 feet
thence South 87 Degrees 01 Minutes 27 Seconds West 56.8 feet
thence North 88 Degrees 55 Minutes 51 Seconds West 40.4 feet
thence South 88 Degrees 10 Minutes 27 Seconds West 100.5 feet

thence South 88 Degrees 28 Minutes 16 Seconds West 109.7 feet
thence North 51 Degrees 14 Minutes 42 Seconds West 83.3 feet
thence North 12 Degrees 42 Minutes 00 Seconds West 104.2 feet
thence North 12 Degrees 13 Minutes 00 Seconds West 108.3 feet
thence North 16 Degrees 00 Minutes 50 Seconds West 99.5 feet
thence North 20 Degrees 26 Minutes 44 Seconds West 95.4 feet
thence North 23 Degrees 56 Minutes 47 Seconds East 73.5 feet
thence North 12 Degrees 40 Minutes 01 Seconds West 53.8 feet
thence North 49 Degrees 10 Minutes 59 Seconds West 86.3 feet
thence North 40 Degrees 28 Minutes 46 Seconds West 104.3 feet
thence North 39 Degrees 32 Minutes 54 Seconds West 115.2 feet
thence North 43 Degrees 45 Minutes 42 Seconds West 118.9 feet
thence North 48 Degrees 10 Minutes 06 Seconds West 121.8 feet
thence North 55 Degrees 22 Minutes 23 Seconds West 123.7 feet
thence North 48 Degrees 26 Minutes 32 Seconds West 123.9 feet
thence North 45 Degrees 00 Minutes 15 Seconds West 123.2 feet
thence North 65 Degrees 30 Minutes 12 Seconds West 106.3 feet
thence North 53 Degrees 54 Minutes 41 Seconds West 74.6 feet
thence North 10 Degrees 13 Minutes 55 Seconds West 105 feet
thence North 09 Degrees 09 Minutes 27 Seconds West 136.8 feet
thence North 09 Degrees 07 Minutes 25 Seconds West 143.8 feet
thence North 00 Degrees 43 Minutes 41 Seconds East 142.5 feet
thence North 12 Degrees 39 Minutes 59 Seconds East 153.3 feet
thence North 12 Degrees 22 Minutes 11 Seconds East 156.8 feet
thence North 12 Degrees 16 Minutes 19 Seconds East 142.9 feet
thence North 12 Degrees 48 Minutes 21 Seconds East 10.1 feet
thence North 15 Degrees 07 Minutes 12 Seconds East 145.4 feet
thence North 15 Degrees 46 Minutes 24 Seconds East 132.5 feet
thence North 27 Degrees 44 Minutes 40 Seconds East 111.6 feet
thence North 24 Degrees 55 Minutes 16 Seconds East 83.1 feet
thence North 13 Degrees 57 Minutes 27 Seconds East 73.2 feet
thence North 06 Degrees 45 Minutes 38 Seconds West 67.4 feet
thence North 15 Degrees 57 Minutes 33 Seconds West 65.8 feet
thence North 12 Degrees 36 Minutes 18 Seconds West 64.8 feet
thence North 15 Degrees 17 Minutes 40 Seconds West 68.6 feet
thence North 14 Degrees 40 Minutes 38 Seconds West 72.8 feet
thence North 14 Degrees 55 Minutes 37 Seconds West 72.9 feet
thence North 15 Degrees 58 Minutes 12 Seconds West 68.2 feet
thence North 13 Degrees 14 Minutes 27 Seconds West 69 feet
thence North 12 Degrees 27 Minutes 42 Seconds West 67.1 feet
thence North 14 Degrees 00 Minutes 51 Seconds West 65.2 feet
thence North 15 Degrees 01 Minutes 11 Seconds West 55.6 feet
thence North 08 Degrees 38 Minutes 17 Seconds West 59 feet
thence North 10 Degrees 49 Minutes 51 Seconds West 59.4 feet
thence North 16 Degrees 06 Minutes 07 Seconds West 60.4 feet
thence North 15 Degrees 42 Minutes 15 Seconds West 54.5 feet
thence North 13 Degrees 59 Minutes 08 Seconds West 36.1 feet
thence North 15 Degrees 34 Minutes 58 Seconds West 3.7 feet
thence North 02 Degrees 31 Minutes 49 Seconds West 17.1 feet

thence North 20 Degrees 50 Minutes 33 Seconds East 60.9 feet
 thence North 53 Degrees 32 Minutes 25 Seconds East 66.2 feet
 thence North 70 Degrees 04 Minutes 16 Seconds East 71.4 feet
 thence North 69 Degrees 37 Minutes 24 Seconds East 73.7 feet
 thence North 67 Degrees 12 Minutes 31 Seconds East 73.9 feet
 thence North 63 Degrees 51 Minutes 03 Seconds East 67.8 feet
 thence North 61 Degrees 38 Minutes 05 Seconds East 62.8 feet
 thence North 47 Degrees 44 Minutes 58 Seconds East 64.8 feet
 thence North 25 Degrees 15 Minutes 50 Seconds East 69.1 feet
 thence North 07 Degrees 36 Minutes 55 Seconds East 71.3 feet
 thence North 00 Degrees 44 Minutes 16 Seconds East 70.6 feet
 thence North 01 Degrees 04 Minutes 09 Seconds East 67.3 feet
 thence North 02 Degrees 51 Minutes 06 Seconds East 65.1 feet
 thence North 03 Degrees 52 Minutes 38 Seconds East 67.1 feet
 thence North 02 Degrees 31 Minutes 17 Seconds East 72.6 feet
 thence North 01 Degrees 35 Minutes 23 Seconds West 74.5 feet
 thence North 04 Degrees 27 Minutes 55 Seconds West 77.3 feet
 thence North 05 Degrees 55 Minutes 21 Seconds West 80.8 feet
 thence North 01 Degrees 25 Minutes 46 Seconds West 85.4 feet
 thence North 11 Degrees 18 Minutes 20 Seconds East 91.1 feet
 thence North 09 Degrees 23 Minutes 58 Seconds East 93.2 feet
 thence North 01 Degrees 46 Minutes 19 Seconds East 98.5 feet
 thence North 01 Degrees 20 Minutes 06 Seconds East 101.8 feet
 thence North 12 Degrees 48 Minutes 01 Seconds East 105.5 feet
 thence North 06 Degrees 04 Minutes 52 Seconds East 120.6 feet
 thence North 07 Degrees 20 Minutes 04 Seconds West 118.4 feet
 thence North 22 Degrees 00 Minutes 09 Seconds West 110.2 feet
 thence North 43 Degrees 20 Minutes 08 Seconds West 106.8 feet
 thence North 58 Degrees 11 Minutes 33 Seconds West 107.4 feet
 thence North 54 Degrees 38 Minutes 38 Seconds West 104.7 feet
 thence North 45 Degrees 19 Minutes 40 Seconds West 109.1 feet
 thence North 42 Degrees 42 Minutes 52 Seconds West 112 feet
 thence North 42 Degrees 51 Minutes 35 Seconds West 107.8 feet
 thence North 42 Degrees 55 Minutes 34 Seconds West 105.2 feet
 thence North 39 Degrees 24 Minutes 16 Seconds West 105.7 feet
 thence North 37 Degrees 31 Minutes 39 Seconds West 102.6 feet
 thence North 27 Degrees 54 Minutes 08 Seconds West 100 feet
 thence North 13 Degrees 15 Minutes 13 Seconds West 102.7 feet
 thence North 07 Degrees 06 Minutes 44 Seconds West 102.8 feet
 thence North 05 Degrees 52 Minutes 42 Seconds West 105.2 feet
 thence North 07 Degrees 24 Minutes 24 Seconds West 101.2 feet
 thence North 06 Degrees 36 Minutes 18 Seconds West 99.1 feet
 thence North 02 Degrees 19 Minutes 24 Seconds West 94.3 feet
 thence North 01 Degrees 42 Minutes 38 Seconds West 95.2 feet
 thence North 02 Degrees 30 Minutes 51 Seconds East 92.7 feet
 thence North 11 Degrees 11 Minutes 09 Seconds East 90.4 feet
 thence North 12 Degrees 06 Minutes 31 Seconds East 88.4 feet
 thence North 12 Degrees 36 Minutes 58 Seconds East 83.5 feet
 thence North 22 Degrees 35 Minutes 14 Seconds East 78.4 feet

thence North 29 Degrees 43 Minutes 45 Seconds East 74.7 feet
 thence North 27 Degrees 58 Minutes 22 Seconds East 72.7 feet
 thence North 27 Degrees 23 Minutes 51 Seconds East 79.7 feet
 thence North 16 Degrees 54 Minutes 22 Seconds East 84.2 feet
 thence North 01 Degrees 57 Minutes 46 Seconds East 90.3 feet
 thence North 00 Degrees 44 Minutes 42 Seconds East 87.6 feet
 thence North 07 Degrees 27 Minutes 59 Seconds East 87.1 feet
 thence North 15 Degrees 58 Minutes 52 Seconds East 92.3 feet
 thence North 18 Degrees 32 Minutes 36 Seconds East 95.4 feet
 thence North 16 Degrees 28 Minutes 51 Seconds East 98.7 feet
 thence North 17 Degrees 16 Minutes 24 Seconds East 99.9 feet
 thence North 20 Degrees 07 Minutes 07 Seconds East 100.5 feet
 thence North 22 Degrees 43 Minutes 11 Seconds East 98.1 feet
 thence North 14 Degrees 02 Minutes 20 Seconds East 96.6 feet
 thence North 01 Degrees 30 Minutes 47 Seconds East 91.9 feet
 thence North 04 Degrees 20 Minutes 36 Seconds East 84.6 feet
 thence North 21 Degrees 10 Minutes 47 Seconds East 83.3 feet
 thence North 39 Degrees 00 Minutes 35 Seconds East 82.3 feet
 thence North 51 Degrees 33 Minutes 52 Seconds East 85.1 feet
 thence North 50 Degrees 06 Minutes 45 Seconds East 88.1 feet
 thence North 39 Degrees 04 Minutes 42 Seconds East 90.5 feet
 thence North 35 Degrees 58 Minutes 47 Seconds East 93.7 feet
 thence North 42 Degrees 29 Minutes 25 Seconds East 97.5 feet
 thence North 43 Degrees 50 Minutes 30 Seconds East 96.1 feet
 thence North 43 Degrees 29 Minutes 49 Seconds East 90.5 feet
 thence North 42 Degrees 35 Minutes 53 Seconds East 83.4 feet
 thence North 44 Degrees 04 Minutes 53 Seconds East 67.5 feet
 thence North 39 Degrees 38 Minutes 18 Seconds East 45 feet
 thence North 37 Degrees 32 Minutes 49 Seconds East 7.5 feet
 thence North 49 Degrees 38 Minutes 30 Seconds East 21.4 feet
 thence North 44 Degrees 28 Minutes 49 Seconds East 69.4 feet
 thence North 44 Degrees 40 Minutes 19 Seconds East 82.6 feet
 thence North 43 Degrees 45 Minutes 46 Seconds East 73.1 feet
 thence North 38 Degrees 19 Minutes 55 Seconds East 63 feet
 thence North 25 Degrees 11 Minutes 09 Seconds East 48 feet
 thence North 14 Degrees 36 Minutes 12 Seconds East 51 feet
 thence North 08 Degrees 37 Minutes 49 Seconds East 67.5 feet
 thence North 05 Degrees 55 Minutes 21 Seconds East 69.3 feet
 thence North 05 Degrees 02 Minutes 33 Seconds West 63.9 feet
 thence North 03 Degrees 46 Minutes 03 Seconds West 60.2 feet
 thence North 21 Degrees 31 Minutes 40 Seconds East 64.4 feet
 thence North 19 Degrees 08 Minutes 24 Seconds East 74.8 feet
 thence North 06 Degrees 48 Minutes 22 Seconds West 90.2 feet
 thence North 13 Degrees 55 Minutes 13 Seconds West 113.1 feet
 thence North 12 Degrees 07 Minutes 22 Seconds West 114 feet
 thence North 08 Degrees 06 Minutes 31 Seconds West 106.7 feet
 thence North 12 Degrees 26 Minutes 15 Seconds East 86.2 feet
 thence North 26 Degrees 50 Minutes 52 Seconds East 82.6 feet
 thence North 15 Degrees 16 Minutes 27 Seconds East 90.3 feet

thence North 10 Degrees 26 Minutes 47 Seconds East 89.5 feet
 thence North 06 Degrees 55 Minutes 31 Seconds East 18.2 feet
 thence North 06 Degrees 45 Minutes 32 Seconds East 61.2 feet
 thence North 00 Degrees 45 Minutes 48 Seconds East 68.9 feet
 thence North 08 Degrees 20 Minutes 41 Seconds West 70.6 feet
 thence North 11 Degrees 10 Minutes 30 Seconds West 55.8 feet
 thence North 12 Degrees 28 Minutes 05 Seconds West 57.7 feet
 thence North 10 Degrees 05 Minutes 32 Seconds West 71.6 feet
 thence North 15 Degrees 10 Minutes 23 Seconds West 84.5 feet
 thence North 14 Degrees 21 Minutes 50 Seconds West 85.3 feet
 thence North 14 Degrees 47 Minutes 28 Seconds West 85.4 feet
 thence North 12 Degrees 16 Minutes 19 Seconds West 87.2 feet
 thence North 07 Degrees 23 Minutes 53 Seconds West 85.3 feet
 thence North 05 Degrees 47 Minutes 51 Seconds East 67.7 feet
 thence North 24 Degrees 46 Minutes 25 Seconds East 80.5 feet
 thence North 86 Degrees 23 Minutes 40 Seconds East 74.6 feet
 thence North 71 Degrees 04 Minutes 19 Seconds East 72 feet
 thence North 64 Degrees 01 Minutes 19 Seconds East 73.5 feet
 thence North 43 Degrees 56 Minutes 15 Seconds East 72.4 feet
 thence North 31 Degrees 15 Minutes 45 Seconds East 72.1 feet
 thence North 33 Degrees 13 Minutes 30 Seconds East 76 feet
 thence North 24 Degrees 20 Minutes 22 Seconds East 97.5 feet
 thence North 21 Degrees 38 Minutes 17 Seconds East 106.2 feet
 thence North 21 Degrees 28 Minutes 24 Seconds East 109.6 feet
 thence North 21 Degrees 11 Minutes 17 Seconds East 110.1 feet
 thence North 21 Degrees 39 Minutes 59 Seconds East 108.7 feet
 thence North 30 Degrees 15 Minutes 05 Seconds East 109 feet
 thence North 36 Degrees 42 Minutes 09 Seconds East 117.2 feet
 thence North 36 Degrees 58 Minutes 34 Seconds East 8.7 feet
 thence North 36 Degrees 24 Minutes 25 Seconds East 111.4 feet
 thence North 30 Degrees 28 Minutes 15 Seconds East 117.3 feet
 thence North 24 Degrees 47 Minutes 13 Seconds East 116 feet
 thence North 17 Degrees 05 Minutes 47 Seconds East 111.8 feet
 thence North 15 Degrees 55 Minutes 56 Seconds East 123.1 feet
 thence North 14 Degrees 21 Minutes 44 Seconds East 125.5 feet
 thence North 11 Degrees 52 Minutes 07 Seconds East 128.9 feet
 thence North 10 Degrees 57 Minutes 16 Seconds East 134.2 feet
 thence North 10 Degrees 44 Minutes 42 Seconds East 140.1 feet
 thence North 11 Degrees 50 Minutes 37 Seconds East 85.6 feet more or less to **the ending**

point at: 38 degrees 52 minutes 02.89 seconds North Latitude and -110 degrees 25 minutes 26.94 seconds West Longitude, which can be converted to mapping accuracy State Plane Utah Central Zone NAD 83 feet coordinates of X = 1,946,754.9 feet and Y = 6,758,066.1 feet.

Appendix B to Attachment 4

Popular Name: HATT RANCH BYPASS

County: Emery

County Road Number: 1028

State Geographic Information Database (SGID) Road Identification Number: RD080031.

Road-Segment Number: 003

Road-Segment Length: 4.76 miles more or less.

Believed owner of the land underlying this road-segment is: Bureau of Land Management.

The following description is based upon the geographic coordinate system using the NAD83 Datum. The source is GPS mapping grade data as indicated in the metadata and/or the transportation data model of the State of Utah Geographic Information Database (SGID).

The road-segment itself is the monument that is identified by its physical presence on the land. The location of said physical presence is closely approximated by mapping grade Global Positioning System (GPS) data. Said data are checked against the corresponding gray-scale 1-meter Digital Orthophoto Quadrangles published by the United States Geological Survey (USGS) to verify a reasonable degree of accuracy. In circumstances where accurate satellite signal acquisition is not possible, such as deep, narrow canyons or under a canopy of dense foliage, or where very sharp curves in the road make accuracy questionable, such portions of the road were digitized from the corresponding gray-scale 1-meter Digital Orthophoto Quadrangles published by the United States Geological Survey (USGS).

This road-segment may traverse:

Township 22 South Range 13 East, Section(s) 12,13,24,25, Salt Lake Base & Meridian

Township 22 South Range 14 East, Section(s) 6,7,30, Salt Lake Base & Meridian

The following description closely approximates the location of the centerline of the physical monument (HATT RANCH BYPASS)-- Segment 003 based on mapping grade Global Positioning System (GPS) data as defined above:

Beginning at a point on the road center line located at 38 degrees 52 minutes 30.59 seconds North Latitude and -110 degrees 25 minutes 42.97 seconds West Longitude, which can be converted to mapping accuracy State Plane Utah Central Zone NAD 83 feet coordinates of X = 1,945,453.4 feet and Y = 6,760,853.8 feet; thence the following courses along the said road center line:

thence North 60 Degrees 23 Minutes 46 Seconds West 12.5 feet
thence North 52 Degrees 24 Minutes 04 Seconds West 96.1 feet
thence North 51 Degrees 55 Minutes 47 Seconds West 100.9 feet
thence North 49 Degrees 43 Minutes 34 Seconds West 102.9 feet
thence North 37 Degrees 20 Minutes 42 Seconds West 101.9 feet
thence North 39 Degrees 38 Minutes 33 Seconds West 103.1 feet
thence North 48 Degrees 32 Minutes 35 Seconds West 103.4 feet
thence North 40 Degrees 11 Minutes 58 Seconds West 109.1 feet
thence North 46 Degrees 39 Minutes 55 Seconds West 109.3 feet
thence North 69 Degrees 39 Minutes 00 Seconds West 108.8 feet

thence North 78 Degrees 26 Minutes 20 Seconds West 108.3 feet
thence North 81 Degrees 40 Minutes 44 Seconds West 102.6 feet
thence North 86 Degrees 50 Minutes 51 Seconds West 97.3 feet
thence South 86 Degrees 59 Minutes 07 Seconds West 91 feet
thence South 88 Degrees 38 Minutes 04 Seconds West 90.6 feet
thence North 86 Degrees 39 Minutes 35 Seconds West 25.7 feet
thence North 86 Degrees 38 Minutes 43 Seconds West 66.4 feet
thence North 80 Degrees 28 Minutes 13 Seconds West 93.9 feet
thence North 78 Degrees 25 Minutes 04 Seconds West 92.2 feet
thence North 75 Degrees 03 Minutes 07 Seconds West 81 feet
thence North 61 Degrees 27 Minutes 47 Seconds West 76.8 feet
thence North 54 Degrees 35 Minutes 22 Seconds West 76.4 feet
thence North 57 Degrees 38 Minutes 08 Seconds West 78.4 feet
thence North 62 Degrees 03 Minutes 32 Seconds West 79 feet
thence North 62 Degrees 37 Minutes 59 Seconds West 81.9 feet
thence North 62 Degrees 08 Minutes 56 Seconds West 83.4 feet
thence North 63 Degrees 57 Minutes 56 Seconds West 82.8 feet
thence North 62 Degrees 35 Minutes 36 Seconds West 71.9 feet
thence North 44 Degrees 43 Minutes 12 Seconds West 65.7 feet
thence North 35 Degrees 41 Minutes 24 Seconds West 49.9 feet
thence North 35 Degrees 51 Minutes 54 Seconds West 11.3 feet
thence North 49 Degrees 43 Minutes 34 Seconds West 63.5 feet
thence North 57 Degrees 40 Minutes 44 Seconds West 65.1 feet
thence North 45 Degrees 57 Minutes 59 Seconds West 62.4 feet
thence North 43 Degrees 40 Minutes 39 Seconds West 56.4 feet
thence North 45 Degrees 33 Minutes 20 Seconds West 58.3 feet
thence North 55 Degrees 49 Minutes 08 Seconds West 57.4 feet
thence North 66 Degrees 24 Minutes 09 Seconds West 51 feet
thence North 64 Degrees 51 Minutes 51 Seconds West 45.8 feet
thence North 52 Degrees 45 Minutes 32 Seconds West 26.9 feet
thence North 48 Degrees 49 Minutes 51 Seconds West 11.4 feet
thence North 41 Degrees 29 Minutes 00 Seconds West 58.8 feet
thence North 32 Degrees 37 Minutes 34 Seconds West 108.7 feet
thence North 26 Degrees 24 Minutes 10 Seconds West 103 feet
thence North 28 Degrees 22 Minutes 37 Seconds West 96.3 feet
thence North 45 Degrees 10 Minutes 56 Seconds West 91.7 feet
thence North 63 Degrees 40 Minutes 49 Seconds West 102.5 feet
thence North 63 Degrees 07 Minutes 13 Seconds West 104.8 feet
thence North 55 Degrees 00 Minutes 58 Seconds West 96.5 feet
thence North 45 Degrees 53 Minutes 41 Seconds West 93.8 feet
thence North 45 Degrees 35 Minutes 12 Seconds West 102.6 feet
thence North 46 Degrees 43 Minutes 28 Seconds West 104.7 feet
thence North 49 Degrees 26 Minutes 59 Seconds West 103.3 feet
thence North 58 Degrees 22 Minutes 44 Seconds West 104.8 feet
thence North 59 Degrees 46 Minutes 10 Seconds West 103.3 feet
thence North 80 Degrees 49 Minutes 55 Seconds West 93.5 feet
thence South 79 Degrees 44 Minutes 14 Seconds West 104.6 feet
thence South 76 Degrees 36 Minutes 53 Seconds West 111.9 feet
thence South 76 Degrees 13 Minutes 00 Seconds West 110 feet

thence South 83 Degrees 31 Minutes 33 Seconds West 107.3 feet
thence South 89 Degrees 40 Minutes 21 Seconds West 110 feet
thence North 79 Degrees 51 Minutes 43 Seconds West 104.8 feet
thence North 77 Degrees 25 Minutes 43 Seconds West 88.2 feet
thence South 82 Degrees 49 Minutes 47 Seconds West 82.6 feet
thence South 83 Degrees 02 Minutes 43 Seconds West 79.6 feet
thence North 81 Degrees 12 Minutes 23 Seconds West 72.5 feet
thence North 79 Degrees 04 Minutes 20 Seconds West 67.3 feet
thence North 80 Degrees 26 Minutes 21 Seconds West 72.6 feet
thence North 79 Degrees 22 Minutes 24 Seconds West 72.5 feet
thence North 76 Degrees 49 Minutes 54 Seconds West 67.5 feet
thence North 70 Degrees 40 Minutes 24 Seconds West 58.6 feet
thence North 64 Degrees 23 Minutes 06 Seconds West 54 feet
thence North 64 Degrees 20 Minutes 34 Seconds West 43.5 feet
thence North 66 Degrees 31 Minutes 17 Seconds West 61 feet
thence North 68 Degrees 52 Minutes 18 Seconds West 80.8 feet
thence North 67 Degrees 48 Minutes 24 Seconds West 72.8 feet
thence North 68 Degrees 31 Minutes 33 Seconds West 70.7 feet
thence North 65 Degrees 22 Minutes 39 Seconds West 67.7 feet
thence North 56 Degrees 38 Minutes 14 Seconds West 66.3 feet
thence North 46 Degrees 25 Minutes 29 Seconds West 60.6 feet
thence North 36 Degrees 45 Minutes 07 Seconds West 59.1 feet
thence North 27 Degrees 42 Minutes 33 Seconds West 72.1 feet
thence North 21 Degrees 13 Minutes 58 Seconds West 81.9 feet
thence North 08 Degrees 41 Minutes 11 Seconds West 81.3 feet
thence North 05 Degrees 00 Minutes 17 Seconds East 74.2 feet
thence North 20 Degrees 11 Minutes 47 Seconds East 68.3 feet
thence North 24 Degrees 43 Minutes 35 Seconds East 61.2 feet
thence North 19 Degrees 33 Minutes 28 Seconds East 65.6 feet
thence North 22 Degrees 08 Minutes 09 Seconds East 73.9 feet
thence North 31 Degrees 55 Minutes 44 Seconds East 87.3 feet
thence North 26 Degrees 19 Minutes 33 Seconds East 95.1 feet
thence North 25 Degrees 09 Minutes 42 Seconds East 93.8 feet
thence North 34 Degrees 01 Minutes 07 Seconds East 95.4 feet
thence North 32 Degrees 39 Minutes 19 Seconds East 95.9 feet
thence North 36 Degrees 47 Minutes 38 Seconds East 89.7 feet
thence North 35 Degrees 18 Minutes 44 Seconds East 85.6 feet
thence North 26 Degrees 55 Minutes 19 Seconds East 86 feet
thence North 18 Degrees 28 Minutes 37 Seconds East 80.4 feet
thence North 17 Degrees 47 Minutes 55 Seconds East 77 feet
thence North 20 Degrees 15 Minutes 37 Seconds East 69.1 feet
thence North 29 Degrees 10 Minutes 12 Seconds East 66 feet
thence North 33 Degrees 43 Minutes 33 Seconds East 57.4 feet
thence North 30 Degrees 07 Minutes 16 Seconds East 56.3 feet
thence North 24 Degrees 52 Minutes 25 Seconds East 61.7 feet
thence North 00 Degrees 14 Minutes 44 Seconds East 65.6 feet
thence North 14 Degrees 25 Minutes 52 Seconds West 67.3 feet
thence North 13 Degrees 26 Minutes 37 Seconds West 69.4 feet
thence North 16 Degrees 44 Minutes 48 Seconds West 70.8 feet

thence North 26 Degrees 04 Minutes 50 Seconds West 72.5 feet
 thence North 30 Degrees 17 Minutes 04 Seconds West 76.9 feet
 thence North 25 Degrees 54 Minutes 23 Seconds West 76.8 feet
 thence North 23 Degrees 09 Minutes 39 Seconds West 74.4 feet
 thence North 05 Degrees 46 Minutes 03 Seconds West 69.2 feet
 thence North 14 Degrees 31 Minutes 52 Seconds East 66.6 feet
 thence North 23 Degrees 19 Minutes 58 Seconds East 69.5 feet
 thence North 24 Degrees 24 Minutes 25 Seconds East 64.3 feet
 thence North 23 Degrees 41 Minutes 45 Seconds East 62.9 feet
 thence North 22 Degrees 54 Minutes 49 Seconds East 58.2 feet
 thence North 22 Degrees 04 Minutes 12 Seconds East 58.6 feet
 thence North 20 Degrees 36 Minutes 55 Seconds East 56.9 feet
 thence North 20 Degrees 18 Minutes 22 Seconds East 56.8 feet
 thence North 22 Degrees 20 Minutes 25 Seconds East 60.5 feet
 thence North 22 Degrees 04 Minutes 12 Seconds East 58.6 feet
 thence North 18 Degrees 56 Minutes 49 Seconds East 56.7 feet
 thence North 16 Degrees 22 Minutes 18 Seconds East 48 feet
 thence North 16 Degrees 56 Minutes 39 Seconds East 40.9 feet
 thence North 17 Degrees 52 Minutes 18 Seconds East 25.2 feet
 thence North 20 Degrees 50 Minutes 02 Seconds East 10.9 feet
 thence North 25 Degrees 28 Minutes 07 Seconds East 43.7 feet
 thence North 23 Degrees 50 Minutes 32 Seconds East 73.7 feet
 thence North 18 Degrees 30 Minutes 57 Seconds East 87.4 feet
 thence North 19 Degrees 00 Minutes 02 Seconds East 93.2 feet
 thence North 26 Degrees 49 Minutes 56 Seconds East 84.8 feet
 thence North 32 Degrees 21 Minutes 11 Seconds East 82.7 feet
 thence North 46 Degrees 49 Minutes 05 Seconds East 80.6 feet
 thence North 33 Degrees 17 Minutes 47 Seconds East 78.8 feet
 thence North 36 Degrees 41 Minutes 33 Seconds East 75.2 feet
 thence North 23 Degrees 33 Minutes 32 Seconds East 75.4 feet
 thence North 23 Degrees 00 Minutes 11 Seconds East 93.6 feet
 thence North 33 Degrees 00 Minutes 48 Seconds East 14.9 feet
 thence North 33 Degrees 11 Minutes 49 Seconds East 94.5 feet
 thence North 30 Degrees 16 Minutes 11 Seconds East 123.2 feet
 thence North 10 Degrees 58 Minutes 57 Seconds East 110.5 feet
 thence North 02 Degrees 15 Minutes 06 Seconds East 145.9 feet
 thence North 08 Degrees 31 Minutes 28 Seconds East 162.1 feet
 thence North 04 Degrees 43 Minutes 32 Seconds East 156.5 feet
 thence North 14 Degrees 29 Minutes 42 Seconds East 133.4 feet
 thence North 17 Degrees 26 Minutes 38 Seconds East 107.5 feet
 thence North 07 Degrees 53 Minutes 39 Seconds East 87.2 feet
 thence North 03 Degrees 39 Minutes 29 Seconds East 80.3 feet
 thence North 08 Degrees 51 Minutes 29 Seconds West 86.3 feet
 thence North 12 Degrees 19 Minutes 18 Seconds West 91.6 feet
 thence North 03 Degrees 08 Minutes 22 Seconds West 93.7 feet
 thence North 01 Degrees 15 Minutes 49 Seconds East 94.6 feet
 thence North 00 Degrees 17 Minutes 11 Seconds East 91.9 feet
 thence North 09 Degrees 10 Minutes 16 Seconds East 85.5 feet
 thence North 19 Degrees 28 Minutes 17 Seconds East 78.5 feet

thence North 17 Degrees 47 Minutes 08 Seconds East 73.9 feet
 thence North 05 Degrees 31 Minutes 21 Seconds East 80.5 feet
 thence North 19 Degrees 49 Minutes 21 Seconds East 86.7 feet
 thence North 33 Degrees 25 Minutes 22 Seconds East 86.8 feet
 thence North 29 Degrees 57 Minutes 10 Seconds East 56.6 feet
 thence North 29 Degrees 40 Minutes 39 Seconds East 26.9 feet
 thence North 17 Degrees 09 Minutes 05 Seconds East 80.9 feet
 thence North 08 Degrees 29 Minutes 20 Seconds East 81.4 feet
 thence North 09 Degrees 10 Minutes 22 Seconds East 81.5 feet
 thence North 13 Degrees 22 Minutes 06 Seconds East 80.4 feet
 thence North 15 Degrees 38 Minutes 51 Seconds East 87.1 feet
 thence North 14 Degrees 00 Minutes 29 Seconds East 91.5 feet
 thence North 05 Degrees 56 Minutes 19 Seconds East 84.2 feet
 thence North 03 Degrees 38 Minutes 02 Seconds West 74 feet
 thence North 07 Degrees 02 Minutes 47 Seconds East 56.3 feet
 thence North 49 Degrees 02 Minutes 03 Seconds East 54.9 feet
 thence North 71 Degrees 14 Minutes 15 Seconds East 58.1 feet
 thence North 64 Degrees 47 Minutes 17 Seconds East 60.1 feet
 thence North 42 Degrees 51 Minutes 04 Seconds East 65.7 feet
 thence North 46 Degrees 02 Minutes 11 Seconds East 78 feet
 thence North 55 Degrees 18 Minutes 07 Seconds East 84.3 feet
 thence North 66 Degrees 18 Minutes 12 Seconds East 86.9 feet
 thence North 67 Degrees 38 Minutes 58 Seconds East 94.5 feet
 thence North 49 Degrees 52 Minutes 01 Seconds East 97.4 feet
 thence North 28 Degrees 09 Minutes 10 Seconds East 92.2 feet
 thence North 12 Degrees 57 Minutes 15 Seconds East 78.6 feet
 thence North 28 Degrees 23 Minutes 07 Seconds East 58.8 feet
 thence North 59 Degrees 24 Minutes 58 Seconds East 45.6 feet
 thence North 83 Degrees 57 Minutes 43 Seconds East 66 feet
 thence South 81 Degrees 49 Minutes 35 Seconds East 93.3 feet
 thence North 71 Degrees 42 Minutes 12 Seconds East 76.6 feet
 thence North 31 Degrees 21 Minutes 32 Seconds East 93.7 feet
 thence North 19 Degrees 26 Minutes 02 Seconds East 94.2 feet
 thence North 04 Degrees 15 Minutes 47 Seconds East 90.2 feet
 thence North 04 Degrees 35 Minutes 18 Seconds West 83.9 feet
 thence North 30 Degrees 42 Minutes 45 Seconds East 84.7 feet
 thence North 43 Degrees 39 Minutes 08 Seconds East 91.2 feet
 thence North 31 Degrees 55 Minutes 21 Seconds East 97.8 feet
 thence North 19 Degrees 06 Minutes 15 Seconds East 125.3 feet
 thence North 28 Degrees 59 Minutes 54 Seconds East 128 feet
 thence North 28 Degrees 39 Minutes 22 Seconds East 128.7 feet
 thence North 27 Degrees 42 Minutes 04 Seconds East 126.4 feet
 thence North 30 Degrees 22 Minutes 49 Seconds East 126 feet
 thence North 37 Degrees 01 Minutes 08 Seconds East 134.2 feet
 thence North 29 Degrees 43 Minutes 45 Seconds East 142.2 feet
 thence North 31 Degrees 34 Minutes 17 Seconds East 131.1 feet
 thence North 32 Degrees 51 Minutes 04 Seconds East 112.2 feet
 thence North 35 Degrees 59 Minutes 58 Seconds East 110.8 feet
 thence North 45 Degrees 42 Minutes 21 Seconds East 115.8 feet

thence North 44 Degrees 33 Minutes 36 Seconds East 118.1 feet
thence North 35 Degrees 39 Minutes 33 Seconds East 34.1 feet
thence North 35 Degrees 39 Minutes 03 Seconds East 84.4 feet
thence North 21 Degrees 19 Minutes 01 Seconds East 133.5 feet
thence North 15 Degrees 07 Minutes 52 Seconds East 153.9 feet
thence North 26 Degrees 07 Minutes 30 Seconds East 149.6 feet
thence North 35 Degrees 25 Minutes 35 Seconds East 141.6 feet
thence North 35 Degrees 02 Minutes 06 Seconds East 149.7 feet
thence North 31 Degrees 31 Minutes 06 Seconds East 149.9 feet
thence North 33 Degrees 23 Minutes 55 Seconds East 144.8 feet
thence North 36 Degrees 32 Minutes 33 Seconds East 23 feet
thence North 36 Degrees 53 Minutes 27 Seconds East 108 feet
thence North 38 Degrees 39 Minutes 25 Seconds East 108.5 feet
thence North 46 Degrees 53 Minutes 32 Seconds East 89.9 feet
thence North 47 Degrees 45 Minutes 12 Seconds East 82 feet
thence North 46 Degrees 16 Minutes 07 Seconds East 75 feet
thence North 40 Degrees 35 Minutes 58 Seconds East 75.2 feet
thence North 51 Degrees 00 Minutes 46 Seconds East 77.8 feet
thence North 58 Degrees 52 Minutes 02 Seconds East 81.4 feet
thence North 46 Degrees 14 Minutes 15 Seconds East 85 feet
thence North 36 Degrees 14 Minutes 44 Seconds East 88.7 feet
thence North 42 Degrees 24 Minutes 16 Seconds East 93.8 feet
thence North 40 Degrees 40 Minutes 11 Seconds East 103.1 feet
thence North 35 Degrees 43 Minutes 33 Seconds East 106 feet
thence North 41 Degrees 42 Minutes 50 Seconds East 103.4 feet
thence North 43 Degrees 04 Minutes 26 Seconds East 99.8 feet
thence North 40 Degrees 28 Minutes 25 Seconds East 91.9 feet
thence North 30 Degrees 40 Minutes 18 Seconds East 91.1 feet
thence North 29 Degrees 12 Minutes 41 Seconds East 90.5 feet
thence North 32 Degrees 43 Minutes 14 Seconds East 97.5 feet
thence North 42 Degrees 24 Minutes 56 Seconds East 94.3 feet
thence North 38 Degrees 29 Minutes 14 Seconds East 94.8 feet
thence North 34 Degrees 25 Minutes 42 Seconds East 97.9 feet
thence North 25 Degrees 54 Minutes 41 Seconds East 103.2 feet
thence North 39 Degrees 50 Minutes 56 Seconds East 110.4 feet
thence North 49 Degrees 26 Minutes 43 Seconds East 119.9 feet
thence North 37 Degrees 29 Minutes 18 Seconds East 111.3 feet
thence North 37 Degrees 50 Minutes 22 Seconds East 107.3 feet
thence North 39 Degrees 07 Minutes 26 Seconds East 81.6 feet
thence North 40 Degrees 52 Minutes 53 Seconds East 77.2 feet
thence North 38 Degrees 19 Minutes 56 Seconds East 73.6 feet
thence North 36 Degrees 03 Minutes 25 Seconds East 69.7 feet
thence North 34 Degrees 34 Minutes 10 Seconds East 64.8 feet
thence North 33 Degrees 31 Minutes 58 Seconds East 61.3 feet
thence North 34 Degrees 23 Minutes 20 Seconds East 55.9 feet
thence North 32 Degrees 34 Minutes 40 Seconds East 39.9 feet
thence North 34 Degrees 10 Minutes 52 Seconds East 6.4 feet
thence North 29 Degrees 25 Minutes 02 Seconds East 2.6 feet
thence North 37 Degrees 18 Minutes 28 Seconds East 34.4 feet

thence North 42 Degrees 50 Minutes 17 Seconds East 65.2 feet
 thence North 42 Degrees 03 Minutes 10 Seconds East 71.1 feet
 thence North 38 Degrees 12 Minutes 10 Seconds East 68 feet
 thence North 39 Degrees 34 Minutes 49 Seconds East 70.6 feet
 thence North 45 Degrees 44 Minutes 24 Seconds East 74.7 feet
 thence North 33 Degrees 56 Minutes 01 Seconds East 82.2 feet
 thence North 26 Degrees 26 Minutes 37 Seconds East 81.6 feet
 thence North 33 Degrees 21 Minutes 45 Seconds East 79.3 feet
 thence North 39 Degrees 23 Minutes 18 Seconds East 80.6 feet
 thence North 43 Degrees 09 Minutes 38 Seconds East 79.2 feet
 thence North 42 Degrees 39 Minutes 46 Seconds East 79.4 feet
 thence North 37 Degrees 23 Minutes 37 Seconds East 75.1 feet
 thence North 36 Degrees 35 Minutes 39 Seconds East 72.7 feet
 thence North 42 Degrees 06 Minutes 12 Seconds East 72.5 feet
 thence North 43 Degrees 58 Minutes 41 Seconds East 76.6 feet
 thence North 40 Degrees 32 Minutes 55 Seconds East 74.2 feet
 thence North 35 Degrees 12 Minutes 36 Seconds East 70.6 feet
 thence North 33 Degrees 03 Minutes 21 Seconds East 68 feet
 thence North 33 Degrees 21 Minutes 45 Seconds East 69.8 feet
 thence North 32 Degrees 41 Minutes 06 Seconds East 69.3 feet
 thence North 33 Degrees 21 Minutes 45 Seconds East 69.8 feet
 thence North 32 Degrees 26 Minutes 18 Seconds East 73.4 feet
 thence North 27 Degrees 00 Minutes 53 Seconds East 75.7 feet
 thence North 23 Degrees 05 Minutes 37 Seconds East 77.6 feet
 thence North 23 Degrees 21 Minutes 16 Seconds East 81.7 feet
 thence North 24 Degrees 03 Minutes 32 Seconds East 81.1 feet
 thence North 25 Degrees 28 Minutes 46 Seconds East 77.7 feet
 thence North 24 Degrees 24 Minutes 51 Seconds East 78.4 feet
 thence North 24 Degrees 27 Minutes 54 Seconds East 75.9 feet
 thence North 25 Degrees 08 Minutes 47 Seconds East 77.1 feet
 thence North 26 Degrees 14 Minutes 15 Seconds East 76.3 feet
 thence North 26 Degrees 41 Minutes 22 Seconds East 74.4 feet
 thence North 26 Degrees 21 Minutes 31 Seconds East 69.4 feet
 thence North 28 Degrees 22 Minutes 42 Seconds East 47.1 feet
 thence North 28 Degrees 35 Minutes 56 Seconds East 14.2 feet
 thence North 30 Degrees 16 Minutes 44 Seconds East 54.2 feet
 thence North 27 Degrees 28 Minutes 46 Seconds East 54.2 feet
 thence North 21 Degrees 49 Minutes 33 Seconds East 49.6 feet
 thence North 11 Degrees 18 Minutes 57 Seconds East 55.3 feet
 thence North 02 Degrees 44 Minutes 01 Seconds East 61.5 feet
 thence North 20 Degrees 15 Minutes 53 Seconds East 60.7 feet
 thence North 42 Degrees 08 Minutes 35 Seconds East 57.8 feet
 thence North 43 Degrees 05 Minutes 45 Seconds East 50.6 feet
 thence North 46 Degrees 28 Minutes 52 Seconds East 44.1 feet
 thence North 60 Degrees 44 Minutes 12 Seconds East 46.1 feet
 thence North 69 Degrees 09 Minutes 42 Seconds East 48.7 feet
 thence North 73 Degrees 15 Minutes 42 Seconds East 50 feet
 thence North 74 Degrees 41 Minutes 44 Seconds East 53.3 feet
 thence North 73 Degrees 38 Minutes 11 Seconds East 57 feet

thence North 72 Degrees 10 Minutes 48 Seconds East 56.8 feet
thence North 88 Degrees 37 Minutes 28 Seconds East 53.8 feet
thence South 40 Degrees 42 Minutes 18 Seconds East 54.7 feet
thence South 12 Degrees 53 Minutes 34 Seconds East 55.8 feet
thence South 38 Degrees 33 Minutes 40 Seconds East 41.4 feet
thence South 89 Degrees 44 Minutes 12 Seconds East 31.8 feet
thence North 32 Degrees 55 Minutes 10 Seconds East 35.3 feet
thence North 09 Degrees 42 Minutes 46 Seconds West 40.3 feet
thence North 16 Degrees 31 Minutes 52 Seconds West 40 feet
thence North 14 Degrees 44 Minutes 53 Seconds West 11.9 feet
thence North 16 Degrees 18 Minutes 22 Seconds West 77.5 feet
thence North 12 Degrees 54 Minutes 54 Seconds West 34.6 feet
thence North 09 Degrees 32 Minutes 18 Seconds West 49.2 feet
thence North 07 Degrees 21 Minutes 39 Seconds West 50.9 feet
thence North 06 Degrees 09 Minutes 13 Seconds West 32.3 feet
thence North 08 Degrees 51 Minutes 29 Seconds West 13.3 feet
thence North 11 Degrees 46 Minutes 02 Seconds East 9.4 feet more or less to **the ending point**

at: 38 degrees 55 minutes 27.74 seconds North Latitude and -110 degrees 25 minutes 06.71 seconds West Longitude, which can be converted to mapping accuracy State Plane Utah Central Zone NAD 83 feet coordinates of X = 1,948,104.1 feet and Y = 6,778,809.8 feet.

Appendix C to Attachment 4

Popular Name: HATT RANCH BYPASS

County: Emery

County Road Number: 1028

State Geographic Information Database (SGID) Road Identification Number: RD080031.

Road-Segment Number: 004

Road-Segment Length: 1.1 miles more or less.

Believed owner of the land underlying this road-segment is: Bureau of Land Management.

The following description is based upon the geographic coordinate system using the NAD83 Datum. The source is GPS mapping grade data as indicated in the metadata and/or the transportation data model of the State of Utah Geographic Information Database (SGID).

The road-segment itself is the monument that is identified by its physical presence on the land. The location of said physical presence is closely approximated by mapping grade Global Positioning System (GPS) data. Said data are checked against the corresponding gray-scale 1-meter Digital Orthophoto Quadrangles published by the United States Geological Survey (USGS) to verify a reasonable degree of accuracy. In circumstances where accurate satellite signal acquisition is not possible, such as deep, narrow canyons or under a canopy of dense foliage, or where very sharp curves in the road make accuracy questionable, such portions of the road were digitized from the corresponding gray-scale 1-meter Digital Orthophoto Quadrangles published by the United States Geological Survey (USGS).

This road-segment may traverse:

Township 21 South Range 14 East, Section(s) 31, Salt Lake Base & Meridian

Township 22 South Range 14 East, Section(s) 6, Salt Lake Base & Meridian

The following description closely approximates the location of the centerline of the physical monument (HATT RANCH BYPASS)-- Segment 004 based on mapping grade Global Positioning System (GPS) data as defined above:

Beginning at a point on the road center line located at 38 degrees 55 minutes 30.37 seconds North Latitude and -110 degrees 25 minutes 6.9 seconds West Longitude, which can be converted to mapping accuracy State Plane Utah Central Zone NAD 83 feet coordinates of X = 1,948,086.5 feet and Y = 6,779,075.6 feet; thence the following courses along the said road center line:

thence North 03 Degrees 41 Minutes 37 Seconds West 5.6 feet
thence North 21 Degrees 35 Minutes 39 Seconds East 29 feet
thence North 23 Degrees 28 Minutes 42 Seconds East 61 feet
thence North 67 Degrees 06 Minutes 55 Seconds East 69.3 feet
thence North 50 Degrees 45 Minutes 04 Seconds East 89.9 feet
thence North 52 Degrees 59 Minutes 53 Seconds East 57.7 feet
thence North 39 Degrees 40 Minutes 28 Seconds East 61.3 feet
thence North 22 Degrees 53 Minutes 59 Seconds East 85.7 feet
thence North 24 Degrees 30 Minutes 14 Seconds East 116.5 feet
thence North 32 Degrees 14 Minutes 47 Seconds East 112.2 feet

thence North 20 Degrees 19 Minutes 53 Seconds East 85.6 feet
 thence North 68 Degrees 00 Minutes 28 Seconds West 67.4 feet
 thence South 44 Degrees 51 Minutes 16 Seconds West 73.1 feet
 thence South 55 Degrees 18 Minutes 06 Seconds West 84.3 feet
 thence North 50 Degrees 59 Minutes 12 Seconds West 77.7 feet
 thence North 14 Degrees 13 Minutes 06 Seconds West 125.8 feet
 thence North 31 Degrees 34 Minutes 54 Seconds West 122.1 feet
 thence North 27 Degrees 36 Minutes 51 Seconds West 128.1 feet
 thence North 52 Degrees 08 Minutes 30 Seconds West 111.5 feet
 thence South 88 Degrees 26 Minutes 02 Seconds West 121.5 feet
 thence South 71 Degrees 37 Minutes 53 Seconds West 120.8 feet
 thence North 84 Degrees 27 Minutes 48 Seconds West 122.1 feet
 thence North 53 Degrees 07 Minutes 30 Seconds West 147.1 feet
 thence North 34 Degrees 58 Minutes 49 Seconds West 140.8 feet
 thence North 08 Degrees 17 Minutes 49 Seconds West 132.6 feet
 thence North 12 Degrees 41 Minutes 09 Seconds East 151.6 feet
 thence North 11 Degrees 57 Minutes 39 Seconds East 169.6 feet
 thence North 08 Degrees 09 Minutes 01 Seconds East 175.9 feet
 thence North 06 Degrees 42 Minutes 52 Seconds East 168.7 feet
 thence North 27 Degrees 55 Minutes 45 Seconds East 144.2 feet
 thence North 40 Degrees 48 Minutes 21 Seconds East 134.2 feet
 thence North 44 Degrees 34 Minutes 46 Seconds East 142.7 feet
 thence North 37 Degrees 41 Minutes 23 Seconds East 150.8 feet
 thence North 24 Degrees 14 Minutes 23 Seconds East 138.9 feet
 thence North 03 Degrees 07 Minutes 58 Seconds East 141.4 feet
 thence North 08 Degrees 20 Minutes 44 Seconds East 156.7 feet
 thence North 09 Degrees 06 Minutes 57 Seconds East 162 feet
 thence North 17 Degrees 10 Minutes 33 Seconds East 127.7 feet
 thence North 52 Degrees 28 Minutes 17 Seconds East 124.9 feet
 thence North 24 Degrees 20 Minutes 06 Seconds East 128.2 feet
 thence North 00 Degrees 11 Minutes 46 Seconds West 143.4 feet
 thence North 20 Degrees 59 Minutes 10 Seconds West 149.8 feet
 thence North 26 Degrees 31 Minutes 32 Seconds West 160.6 feet
 thence North 16 Degrees 49 Minutes 12 Seconds West 174.6 feet
 thence North 19 Degrees 12 Minutes 16 Seconds West 161.3 feet
 thence North 11 Degrees 51 Minutes 22 Seconds West 134.7 feet
 thence North 22 Degrees 38 Minutes 11 Seconds East 42.1 feet
 thence North 22 Degrees 31 Minutes 09 Seconds East 70.2 feet
 thence North 08 Degrees 04 Minutes 53 Seconds East 76.3 feet
 thence North 22 Degrees 07 Minutes 43 Seconds West 12.4 feet
 thence North 22 Degrees 46 Minutes 24 Seconds West 108.3 feet more or less to **the ending**

point at: 38 degrees 56 minutes 014.6 seconds North Latitude and -110 degrees 25 minutes 07.77 seconds West Longitude, which can be converted to mapping accuracy State Plane Utah Central Zone NAD 83 feet coordinates of X = 1,947,963.5 feet and Y = 6,783,549.1 feet.