

Ent 390323 Page 1 of 13
Date: 07-MAY-2008 9:38AM
Fees: None
Filed By: DKS
DIXIE SWASEY, Recorder
EMERY COUNTY CORPORATION
For: GOVERNOR/STATE OF UTAH

**Acknowledgment and
Notice of Acknowledgment
of Acceptance of R.S. 2477
Right-of-Way Grant**

THE STATE OF UTAH

TO ALL WHOM THESE PRESENTS SHALL COME, Greeting:

Know ye, This is an Acknowledgment and Notice of Acknowledgment made under Utah Code Sections 72-5-309 through 310 inclusive, that the grant of the United States of America of “the right of way for the construction of highways over public lands, not reserved for public uses” under United States Revised Statutes 2477 (43 U.S.C. Section 932 (repealed October 21, 1976, with proviso recognizing the validity of rights-of-way already established)) was accepted for and on behalf of the State of Utah and its political subdivision Emery County as it pertains to the highway located in Emery County known as FOUR CORNERS MINE ROAD; County Road Number: 1029; State Geographic Information Database (SGID) Road Identification Number: RD080033. Total road length is 11.64 miles more or less.

The reason for this Acknowledgment and Notice of Acknowledgment includes, but is not limited to, the fact that the road was constructed, mechanically, or by continuous use as a public highway for a period of at least ten years, over public lands not reserved for public uses, prior to the earlier of (a) the October 21, 1976 repeal of R.S. 2477 or (b) the date the servient estate was reserved for public uses.

This Acknowledgment and Notice of Acknowledgment applies only to the segments of the road that traverse land owned by the Bureau of Land Management, United States Department of the Interior, and does not apply to segments of the road that traverse land owned by any other person or entity. The State of Utah and its political subdivisions reserve the right to make further acknowledgments and notices of acknowledgment with regard to road segments that traverse land owned by other entities, including the United States of America, through one or more of its agencies.

A printed copy of a map showing the location of the road in said county is appended hereto as “Attachment 1,” a printed copy of representative photos of the road is appended hereto as “Attachment 2,” a printed copy of a description of the beginning and ending points of the entire road together with a list of Townships, Ranges and Sections that may be traversed by the road in said county is appended hereto as “Attachment 3,” and a printed copy of the Road Centerline Description Cover Page(s) is appended hereto as “Attachment 4.” The Appendices listed in “Attachment 4” that contain the actual road centerline descriptions are incorporated herein by reference. Affidavits provided by individuals familiar with the road are appended hereto as “Attachment 5.”

A printed copy of this Acknowledgment and Notice of Acknowledgment, together with its Attachments and Appendices, may be viewed and/or obtained at the office of the Utah State Archives.

An electronic copy of this Acknowledgment and Notice of Acknowledgment, together with its Attachments and Appendices, may be viewed and/or downloaded as read-only PDF (Portable Document Format) files via the

Internet at <http://recorded2477roads.utah.gov>.

The owner of the servient estate in the land underlying the road-segments subject to this Acknowledgment and Notice is believed to be the United States of America through one or more of its agencies. Any of such agencies or any other person with a servient ownership claim or a competing dominant estate right-of-way ownership claim, may file a petition in the State District Court for Salt Lake County for a decision regarding the correctness of this Acknowledgment. A claimant shall file a petition within sixty (60) days after receipt of this Notice.

In Witness Whereof, I, John Harja, the official designee of the Governor of the State of Utah, in conformity to the laws of the State (Utah Code Sections 72-5-308 through 310 inclusive), have caused this Acknowledgment and Notice of Acknowledgment to be made.

Signed by my hand in Salt Lake City, Utah, the 17th day of APRIL, 2008.

By the Governor's Designee



John Harja

CERTIFICATION

State of Utah)
 : ss
County of Salt Lake)

I hereby certify that the signer of the foregoing document, John Harja, is personally known by me, has made a voluntary signature and taken an oath stating that he is the official designee of the Governor of the State of Utah and is authorized to sign this document on the Governor's behalf pursuant to Utah Code Section 72-5-309. He further vouched that, based upon information and belief, the facts alleged therein are true.

Dated this 17th day of April, 2008.





Notary Public

Attachment 1

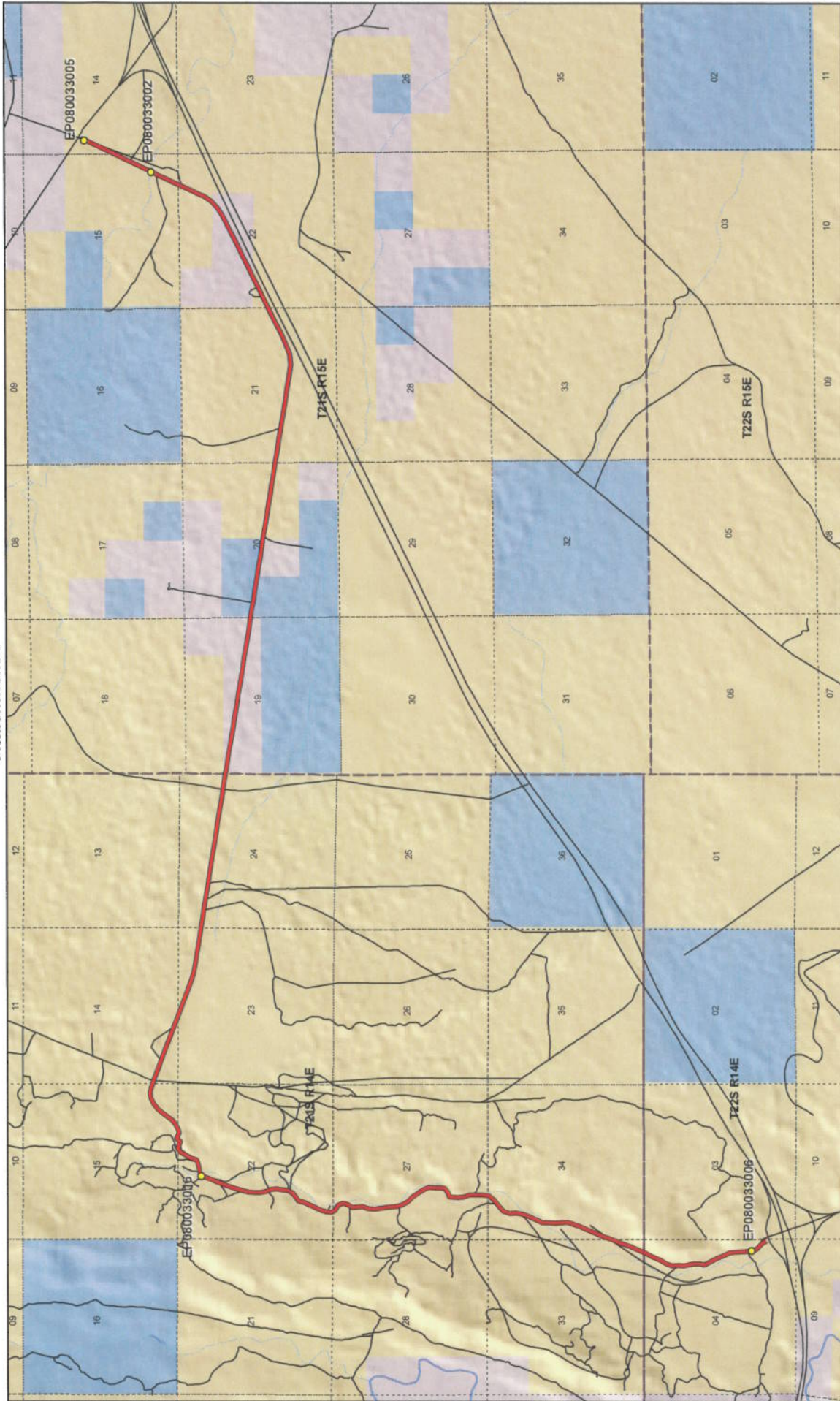

FOUR CORNERS MINE ROAD - Emery County
SGID RD_ID RD080033

- | | |
|--|--|
| <p>Land Ownership Categories</p> <ul style="list-style-type: none"> BLM Private SITLA, State Trust Land USFS, National Forest State Parks and Recreation Tribal, Indian Reservation NPS, National Park | <p>Transportation Network</p> <ul style="list-style-type: none"> FOUR CORNERS MINE ROAD Other Roads Title V, Issued Or Under Consideration By BLM County Photo Event Point Section = 1 Mile |
|--|--|

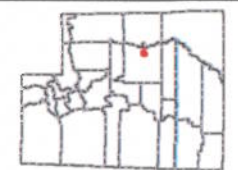

1:54,576
 1 inch equals 0.9 miles

Map prepared by the State of Utah
 Automated Geographic Reference Center
 Room 5130 State Office Building
 Salt Lake City, Utah 84114
 Jan 25, 2008



Attachment 2



EP080033002



EP080033005



EP080033006



EP080033016

EP000000000

EP000000000

FOUR CORNERS MINE ROAD - Emery County
SGID RD_ID RD080033



Map prepared by the State of Utah
Automated Geographic Reference Center
Room 5130 State Office Building
Salt Lake City, Utah 84114
February 1, 2008



Attachment 3

Beginning & Ending Points and Township, Range, and Section References For:

Popular Name: FOUR CORNERS MINE ROAD

County: Emery

County Road Number: 1029

State Geographic Information Database (SGID) Road Identification Number: RD080033.

Total Road Length: 11.64 miles more or less.

Beginning at a point on the road centerline located at 38 degrees 55 minutes 29.54 seconds North Latitude and -110 degrees 22 minutes 39.41 seconds West Longitude, which can be converted to mapping accuracy State Plane Utah Central Zone NAD 83 feet coordinates of X = 1,959,742.8 feet and Y = 6,779,135.3 feet based on the US Survey Foot conversion.

Ending at a point on the road centerline located at 38 degrees 59 minutes 18.22 seconds North Latitude and -110 degrees 14 minutes 040.9 seconds West Longitude, which can be converted to mapping accuracy State Plane Utah Central Zone NAD 83 feet coordinates of X = 1,997,232.1 feet and Y = 6,802,771.7 feet based on the US Survey Foot conversion.

This road may traverse:

Township 21 South Range 14 East, Section(s) 14,15,22,23,24,27,33,34, Salt Lake Base & Meridian

Township 21 South Range 15 East, Section(s) 14,15,19,20,21,22, Salt Lake Base & Meridian

Township 22 South Range 14 East, Section(s) 4, Salt Lake Base & Meridian

See Attachment 1 above for a cartographic depiction of the course of this road.

Attachment 4
Road Centerline Description Cover Page(s)

Popular Name: FOUR CORNERS MINE ROAD

County: Emery

County Road Number: 1029

State Geographic Information Database (SGID) Road Identification Number: RD080033.

Total Road Length: 11.64 miles more or less.

Centerline Descriptions Of Road-Segments That Cross Over Federally Owned Land, Derived From Global Positioning System Data And Cross-checked against USGS Digital Orthophoto Quadrangles Compiled By The Utah Automated Geographic Reference Center And Entered Into The State Geographic Information Database (SGID).

Road-Segments Listed by SGID Road Identification Number (RD ID)	Road-Segment Numbers	Believed Ownership Of Servient Estate	Approximate Segment Length	See Attached Appendix
RD080033	001	BLM	6.85 Miles	A
RD080033	002	PVT	1.02 Miles	(not shown)
RD080033	003	ST	0.37 Miles	(not shown)
RD080033	004	PVT	0.14 Miles	(not shown)
RD080033	005	BLM	1.77 Miles	B
RD080033	006	PVT	0.54 Miles	(not shown)
RD080033	007	BLM	0.95 Miles	C
		Total Road Length	11.64	—————

* Indicates that a Title V permit will be requested, is in process, or has been issued.

† Indicates that road-segments crossing Forest Service land are under consideration by the state and county as of the date of this Acknowledgment and Notice of Acknowledgment.

Attachment 5

AFFIDAVIT OF DEAN KING
FOUR CORNERS MINE ROAD
EMERY COUNTY, UTAH
ROAD NUMBER 1029

State of Utah)
 : ss.
County of Emery)

DEAN KING, being first duly sworn, deposes and states as follows:

1. I am an adult competent to testify about the matters set forth below based upon my personal knowledge. I currently reside in Green River, Emery County, Utah. I have lived in Emery County for my entire life.

2. I have traveled and am familiar with a road in Emery County known as Four Corners Mine Road. I am also familiar with the land the road traverses. When I first used and observed the road in the late 1940s it followed the same route as in 2007 when I last observed it. Attached is a Emery County map showing the Four Corners Mine Road. To the best of my knowledge and based upon my use of and familiarity with this road and the land it traverses, the location and route of the road are correctly illustrated on the attached map.

3. I am informed that the County also identifies this road according to the road number listed above.

4. I have observed that the road has been open to the public for all to use, to come and go as they pleased, since at least as early as the late 1940s and continuing through 1976 to 2007. Throughout this time period I have observed travel on the road by various means, including cars, trucks, recreational vehicles, and pickup trucks. Throughout this time period, the road has been used daily for more than ten continuous years prior to 1976, and is presently used daily.

5. Throughout the time period from the late 1940s to 2007, I have used the road myself for the following uses: livestock operations and traveling in and through the area.

6. Throughout the time period described in the previous paragraph, I observed other vehicles from the general public using the road at various times for the uses described in the previous paragraph, plus the following uses: oil and gas exploration, recreation, prospecting for minerals, government access and hunting.

7. It is also the reputation in the community that this road has been open to the public for all to use, to come and go as they pleased, since at least as early as the early 1900s and continuing through 1976 to the present, for the uses described in the previous paragraphs.

8. Prior to 1976, I personally observed graders performing maintenance and construction activities on the road.

DATED this 8 day of March, 2007.

Dean King
DEAN KING

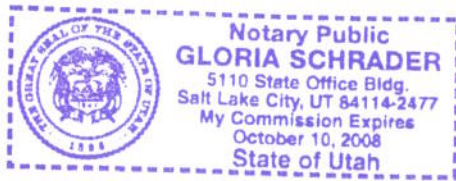

SUBSCRIBED AND SWORN to before me this 8th day of March, 2007.



Gloria Schrader
NOTARY PUBLIC

Road #1029

Four Corners Mine

-  Four Corners Mine
-  Highway/Interstate
-  B Class Road



- | | | | |
|--|---|---|---|
|  BLM |  State |  NPS |  Water |
|  USFS |  Private |  USP |  City Boundary |

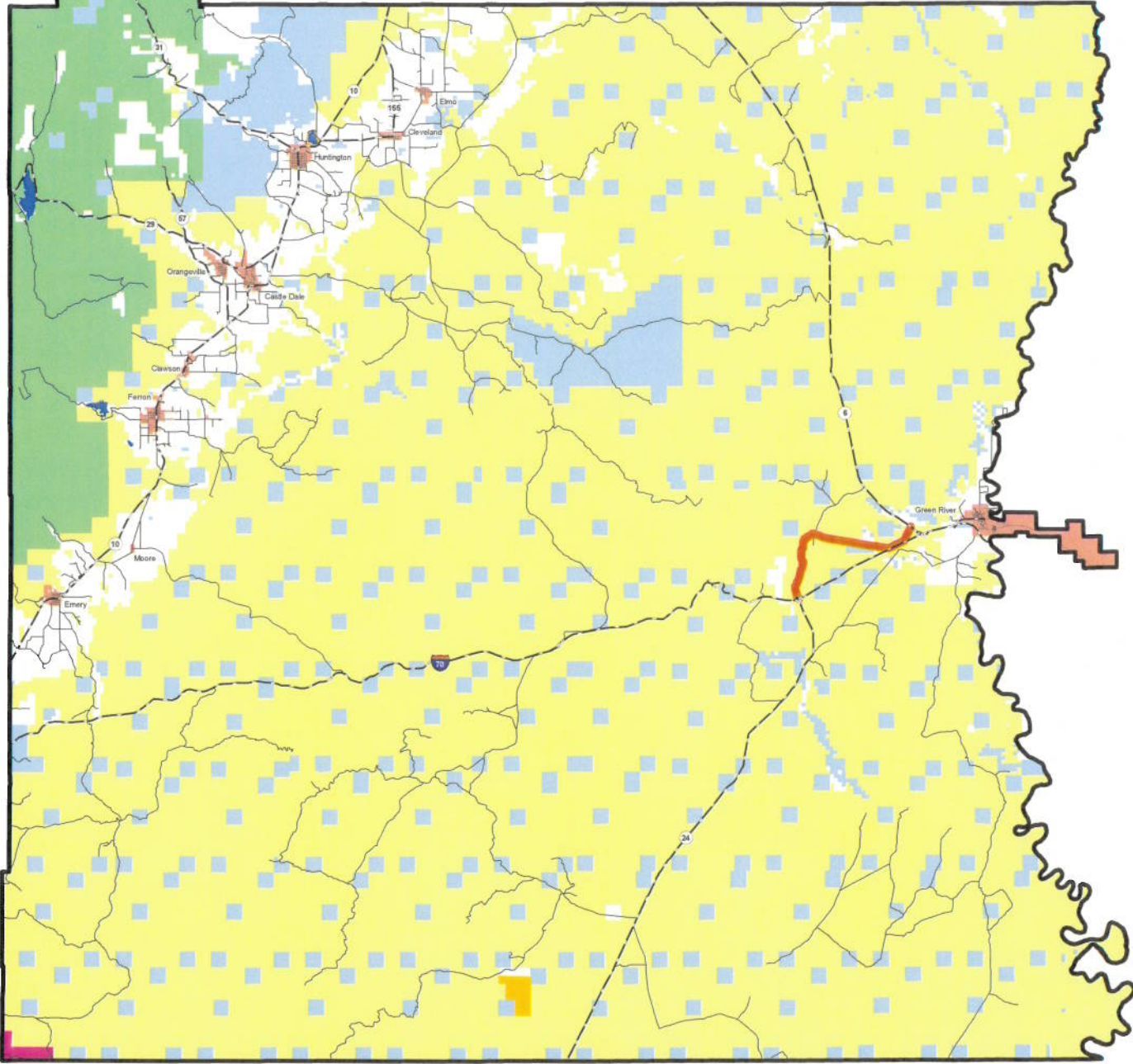

AFFIDAVIT OF HENRY E. JENSEN
FOUR CORNERS MINE ROAD
EMERY COUNTY, UTAH
ROAD NUMBER 1029

State of Utah)
 : ss.
County of Emery)

HENRY E. JENSEN, being first duly sworn, deposes and states as follows:

1. I am an adult competent to testify about the matters set forth below based upon my personal knowledge. I currently reside in Cleveland, Emery County, Utah. I have lived in Emery County my entire life. I was employed by the Emery County Road Department from approximately 1956 to 1993.

2. I have traveled and am familiar with a road in Emery County known as Four Corners Mine Road. I am also familiar with the land the road traverses. When I first used and observed the road in the late 1950s, it followed the same route as in 1997 when I last observed it. Attached is an Emery County map showing Four Corners Mine Road. To the best of my knowledge and based upon my use of and familiarity with this road and the land it traverses, the location and route of the road are correctly illustrated on the attached map.

3. I am informed that the County also identifies this road according to the road number listed above.

4. I have observed that the road has been open to the public for all to use, to come and go as they pleased, since at least as early as the late 1950s and continuing through 1976 to 1997. Throughout this time period I have observed travel on the road by means of pickup trucks, cars, horses and wagons and ATVs. Throughout the time period, the road has been used daily for more than ten continuous years prior to 1976 and is presently used weekly.

5. Throughout the time period from the late 1950s to 1997, I have used the road

myself for county road maintenance and traveling in and through the area.

6. Throughout the time period described in the previous paragraph, I have observed other vehicles from the general public using the road at various times for the uses described in the previous paragraph, plus mining, livestock operations and hunting.

7. It is also the reputation in the community that this road has been open to the public for all to use, to come and go as they pleased, since at least as early as the early 1900s and continuing through 1976 to the present, for the uses described in the previous paragraphs.

8. Prior to 1976, I personally performed maintenance and construction activities on the road.

DATED this 7 day of March, 2007.

Henry E. Jensen
HENRY E. JENSEN

SUBSCRIBED AND SWORN to before me this 7th day of March, 2007.

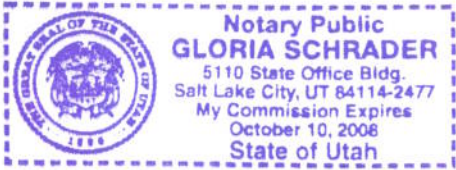

Gloria Schrader
NOTARY PUBLIC

Road #1029

Four Corners Mine

 Four Corners Mine

 Highway/Interstate

 B Class Road



-  BLM
-  State
-  NPS
-  Water
-  USFS
-  Private
-  USP
-  City Boundary

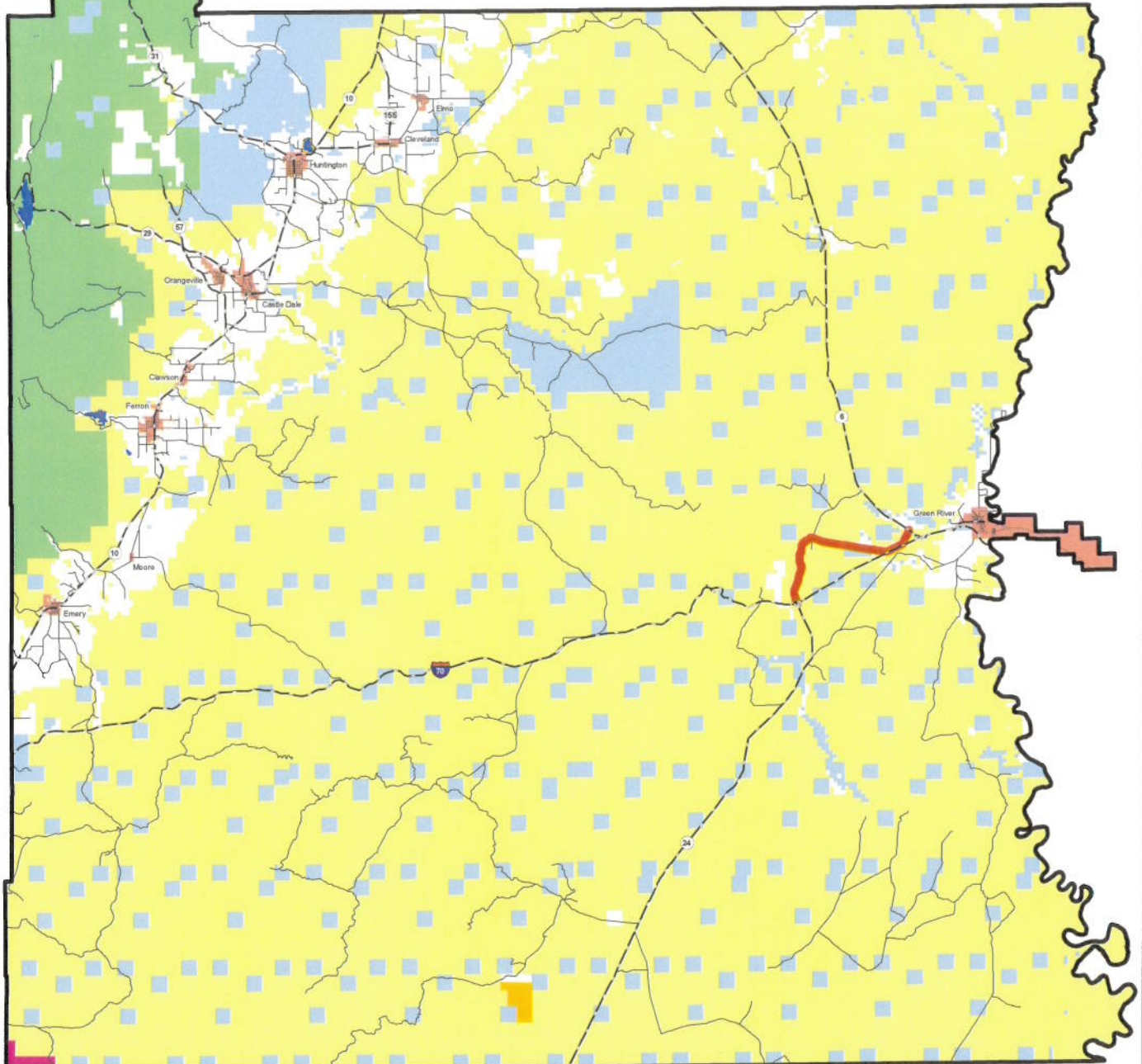

Appendix A to Attachment 4

Popular Name: FOUR CORNERS MINE ROAD

County: Emery

County Road Number: 1029

State Geographic Information Database (SGID) Road Identification Number: RD080033.

Road-Segment Number: 001

Road-Segment Length: 6.85 miles more or less.

Believed owner of the land underlying this road-segment is: Bureau of Land Management.

The following description is based upon the geographic coordinate system using the NAD83 Datum. The source is GPS mapping grade data as indicated in the metadata and/or the transportation data model of the State of Utah Geographic Information Database (SGID).

The road-segment itself is the monument that is identified by its physical presence on the land. The location of said physical presence is closely approximated by mapping grade Global Positioning System (GPS) data. Said data are checked against the corresponding gray-scale 1-meter Digital Orthophoto Quadrangles published by the United States Geological Survey (USGS) to verify a reasonable degree of accuracy. In circumstances where accurate satellite signal acquisition is not possible, such as deep, narrow canyons or under a canopy of dense foliage, or where very sharp curves in the road make accuracy questionable, such portions of the road were digitized from the corresponding gray-scale 1-meter Digital Orthophoto Quadrangles published by the United States Geological Survey (USGS).

This road-segment may traverse:

Township 21 South Range 14 East, Section(s) 14,15,22,23,24,27,33,34, Salt Lake Base & Meridian

Township 21 South Range 15 East, Section(s) 19, Salt Lake Base & Meridian

Township 22 South Range 14 East, Section(s) 4, Salt Lake Base & Meridian

The following description closely approximates the location of the centerline of the physical monument (FOUR CORNERS MINE ROAD)-- Segment 001 based on mapping grade Global Positioning System (GPS) data as defined above:

Beginning at a point on the road center line located at 38 degrees 55 minutes 29.54 seconds North Latitude and -110 degrees 22 minutes 39.41 seconds West Longitude, which can be converted to mapping accuracy State Plane Utah Central Zone NAD 83 feet coordinates of X = 1,959,742.8 feet and Y = 6,779,135.3 feet; thence the following courses along the said road center line:

thence North 31 Degrees 00 Minutes 03 Seconds West 188.5 feet

thence North 49 Degrees 51 Minutes 01 Seconds West 164.8 feet

thence North 37 Degrees 28 Minutes 28 Seconds West 122.3 feet

thence North 17 Degrees 08 Minutes 41 Seconds West 91.9 feet

thence North 08 Degrees 47 Minutes 47 Seconds West 149.3 feet

thence North 06 Degrees 23 Minutes 14 Seconds West 214.5 feet

thence North 06 Degrees 37 Minutes 56 Seconds West 233.1 feet

thence North 04 Degrees 18 Minutes 46 Seconds West 226.7 feet

thence North 25 Degrees 39 Minutes 27 Seconds West 108.9 feet

thence North 24 Degrees 33 Minutes 52 Seconds West 383 feet
thence North 26 Degrees 43 Minutes 22 Seconds West 247.3 feet
thence North 26 Degrees 12 Minutes 16 Seconds West 244.4 feet
thence North 18 Degrees 19 Minutes 03 Seconds East 112.9 feet
thence North 00 Degrees 19 Minutes 40 Seconds West 250.1 feet
thence North 10 Degrees 08 Minutes 17 Seconds West 364.1 feet
thence North 02 Degrees 03 Minutes 48 Seconds East 149.5 feet
thence North 03 Degrees 09 Minutes 03 Seconds West 239.9 feet
thence North 20 Degrees 08 Minutes 04 Seconds East 211.2 feet
thence North 28 Degrees 34 Minutes 26 Seconds East 262.8 feet
thence North 24 Degrees 04 Minutes 34 Seconds East 272.5 feet
thence North 25 Degrees 32 Minutes 59 Seconds East 269.2 feet
thence North 24 Degrees 35 Minutes 48 Seconds East 61.5 feet
thence North 24 Degrees 36 Minutes 51 Seconds East 212.5 feet
thence North 24 Degrees 17 Minutes 44 Seconds East 277.3 feet
thence North 17 Degrees 37 Minutes 59 Seconds East 301.2 feet
thence North 21 Degrees 40 Minutes 24 Seconds East 262 feet
thence North 20 Degrees 23 Minutes 17 Seconds East 151.2 feet
thence North 20 Degrees 31 Minutes 35 Seconds East 118 feet
thence North 20 Degrees 36 Minutes 30 Seconds East 266.4 feet
thence North 21 Degrees 28 Minutes 25 Seconds East 261.6 feet
thence North 22 Degrees 06 Minutes 16 Seconds East 254.6 feet
thence North 23 Degrees 46 Minutes 21 Seconds East 249.2 feet
thence North 20 Degrees 00 Minutes 52 Seconds East 237 feet
thence North 18 Degrees 21 Minutes 34 Seconds East 212 feet
thence North 03 Degrees 32 Minutes 32 Seconds West 210.7 feet
thence North 05 Degrees 08 Minutes 25 Seconds West 223 feet
thence North 03 Degrees 22 Minutes 36 Seconds East 228.6 feet
thence North 01 Degrees 39 Minutes 26 Seconds East 189.5 feet
thence North 24 Degrees 33 Minutes 13 Seconds East 209.8 feet
thence North 22 Degrees 08 Minutes 16 Seconds East 262.8 feet
thence North 21 Degrees 47 Minutes 54 Seconds East 257.9 feet
thence North 08 Degrees 46 Minutes 19 Seconds East 230.3 feet
thence North 07 Degrees 23 Minutes 19 Seconds West 218.9 feet
thence North 21 Degrees 50 Minutes 29 Seconds East 227.9 feet
thence North 47 Degrees 23 Minutes 54 Seconds East 248.8 feet
thence North 49 Degrees 27 Minutes 14 Seconds East 245 feet
thence North 40 Degrees 59 Minutes 32 Seconds East 224.2 feet
thence North 09 Degrees 32 Minutes 16 Seconds East 53.6 feet
thence North 09 Degrees 30 Minutes 52 Seconds East 170.9 feet
thence North 00 Degrees 48 Minutes 23 Seconds West 235.7 feet
thence North 00 Degrees 36 Minutes 56 Seconds East 219.3 feet
thence North 18 Degrees 06 Minutes 19 Seconds West 217.1 feet
thence North 09 Degrees 56 Minutes 50 Seconds West 196.4 feet
thence North 04 Degrees 45 Minutes 58 Seconds East 288.3 feet
thence North 67 Degrees 25 Minutes 59 Seconds East 159.6 feet
thence North 53 Degrees 29 Minutes 14 Seconds East 175.7 feet
thence North 06 Degrees 57 Minutes 22 Seconds East 176 feet
thence North 01 Degrees 33 Minutes 16 Seconds West 199.3 feet

thence North 03 Degrees 42 Minutes 35 Seconds East 195.8 feet
 thence North 26 Degrees 48 Minutes 38 Seconds West 204.6 feet
 thence North 31 Degrees 21 Minutes 13 Seconds West 207.6 feet
 thence North 34 Degrees 08 Minutes 15 Seconds West 217.6 feet
 thence North 42 Degrees 37 Minutes 43 Seconds West 231.6 feet
 thence North 31 Degrees 14 Minutes 07 Seconds West 230.7 feet
 thence North 15 Degrees 23 Minutes 24 Seconds West 231.1 feet
 thence North 04 Degrees 57 Minutes 16 Seconds West 240 feet
 thence North 06 Degrees 55 Minutes 48 Seconds West 245.5 feet
 thence North 09 Degrees 49 Minutes 42 Seconds West 240.6 feet
 thence North 05 Degrees 45 Minutes 34 Seconds East 213.6 feet
 thence North 20 Degrees 50 Minutes 00 Seconds East 207.3 feet
 thence North 07 Degrees 13 Minutes 49 Seconds West 199.4 feet
 thence North 05 Degrees 55 Minutes 37 Seconds West 168.2 feet
 thence North 35 Degrees 46 Minutes 57 Seconds East 183.2 feet
 thence North 13 Degrees 13 Minutes 56 Seconds East 182 feet
 thence North 29 Degrees 48 Minutes 12 Seconds West 173.4 feet
 thence North 54 Degrees 53 Minutes 51 Seconds West 182.9 feet
 thence North 32 Degrees 00 Minutes 25 Seconds West 85.6 feet
 thence North 32 Degrees 07 Minutes 35 Seconds West 77.2 feet
 thence North 09 Degrees 30 Minutes 52 Seconds East 170.9 feet
 thence North 15 Degrees 50 Minutes 33 Seconds East 183.8 feet
 thence North 22 Degrees 46 Minutes 43 Seconds East 214.1 feet
 thence North 25 Degrees 32 Minutes 44 Seconds East 218.9 feet
 thence North 24 Degrees 20 Minutes 01 Seconds East 207.7 feet
 thence North 12 Degrees 38 Minutes 38 Seconds East 184.2 feet
 thence North 49 Degrees 58 Minutes 30 Seconds East 155.7 feet
 thence North 58 Degrees 21 Minutes 31 Seconds East 184.4 feet
 thence North 27 Degrees 45 Minutes 02 Seconds East 189 feet
 thence North 05 Degrees 35 Minutes 05 Seconds East 203.9 feet
 thence North 06 Degrees 52 Minutes 58 Seconds East 190.9 feet
 thence North 04 Degrees 46 Minutes 11 Seconds West 165.3 feet
 thence North 23 Degrees 20 Minutes 20 Seconds West 184.7 feet
 thence North 10 Degrees 10 Minutes 40 Seconds West 207.2 feet
 thence North 01 Degrees 25 Minutes 42 Seconds East 224.9 feet
 thence North 03 Degrees 10 Minutes 01 Seconds East 215.4 feet
 thence North 13 Degrees 12 Minutes 02 Seconds East 224.5 feet
 thence North 18 Degrees 06 Minutes 26 Seconds East 241.8 feet
 thence North 18 Degrees 13 Minutes 42 Seconds East 245.5 feet
 thence North 19 Degrees 15 Minutes 48 Seconds East 241.8 feet
 thence North 21 Degrees 35 Minutes 42 Seconds East 230.3 feet
 thence North 22 Degrees 41 Minutes 59 Seconds East 216.5 feet
 thence North 20 Degrees 38 Minutes 50 Seconds East 194.4 feet
 thence North 41 Degrees 15 Minutes 11 Seconds East 147.9 feet
 thence North 71 Degrees 04 Minutes 45 Seconds East 150.3 feet
 thence North 80 Degrees 51 Minutes 40 Seconds East 175.7 feet
 thence North 65 Degrees 34 Minutes 12 Seconds East 164 feet
 thence North 18 Degrees 49 Minutes 29 Seconds East 232.1 feet
 thence North 30 Degrees 11 Minutes 59 Seconds East 184.8 feet

thence North 28 Degrees 32 Minutes 06 Seconds East 190.4 feet
 thence North 53 Degrees 53 Minutes 00 Seconds East 174 feet
 thence South 67 Degrees 27 Minutes 01 Seconds East 230.5 feet
 thence North 43 Degrees 05 Minutes 45 Seconds East 126.5 feet
 thence North 42 Degrees 50 Minutes 39 Seconds East 43.7 feet
 thence South 67 Degrees 25 Minutes 39 Seconds East 82.7 feet
 thence South 67 Degrees 19 Minutes 34 Seconds East 125.2 feet
 thence North 78 Degrees 10 Minutes 13 Seconds East 57.6 feet
 thence North 78 Degrees 34 Minutes 43 Seconds East 17.1 feet
 thence North 71 Degrees 14 Minutes 14 Seconds East 3.1 feet
 thence North 62 Degrees 45 Minutes 07 Seconds East 71 feet
 thence North 62 Degrees 32 Minutes 30 Seconds East 89.2 feet
 thence North 59 Degrees 40 Minutes 25 Seconds East 110.3 feet
 thence North 48 Degrees 58 Minutes 51 Seconds East 135.9 feet
 thence North 41 Degrees 52 Minutes 36 Seconds East 109.4 feet
 thence North 34 Degrees 56 Minutes 00 Seconds East 166 feet
 thence North 39 Degrees 36 Minutes 10 Seconds East 115.6 feet
 thence North 38 Degrees 10 Minutes 02 Seconds East 231.5 feet
 thence North 48 Degrees 53 Minutes 54 Seconds East 236.2 feet
 thence North 64 Degrees 31 Minutes 28 Seconds East 225.5 feet
 thence North 81 Degrees 48 Minutes 09 Seconds East 194.2 feet
 thence South 77 Degrees 38 Minutes 09 Seconds East 162.8 feet
 thence South 70 Degrees 37 Minutes 23 Seconds East 149.9 feet
 thence South 69 Degrees 26 Minutes 22 Seconds East 99.4 feet
 thence South 71 Degrees 21 Minutes 26 Seconds East 22.2 feet
 thence South 69 Degrees 17 Minutes 24 Seconds East 18.3 feet
 thence South 69 Degrees 00 Minutes 11 Seconds East 131.8 feet
 thence South 69 Degrees 31 Minutes 57 Seconds East 239.4 feet
 thence South 69 Degrees 42 Minutes 34 Seconds East 318.8 feet
 thence South 69 Degrees 43 Minutes 47 Seconds East 368.5 feet
 thence South 69 Degrees 21 Minutes 25 Seconds East 403.5 feet
 thence South 69 Degrees 16 Minutes 25 Seconds East 406.5 feet
 thence South 69 Degrees 27 Minutes 17 Seconds East 409.9 feet
 thence South 69 Degrees 14 Minutes 38 Seconds East 58.4 feet
 thence South 69 Degrees 19 Minutes 15 Seconds East 351.6 feet
 thence South 69 Degrees 45 Minutes 00 Seconds East 408.1 feet
 thence South 69 Degrees 51 Minutes 19 Seconds East 394.1 feet
 thence South 72 Degrees 36 Minutes 38 Seconds East 364.5 feet
 thence South 77 Degrees 42 Minutes 47 Seconds East 356.2 feet
 thence South 80 Degrees 33 Minutes 31 Seconds East 383 feet
 thence South 80 Degrees 54 Minutes 18 Seconds East 390.9 feet
 thence South 80 Degrees 58 Minutes 35 Seconds East 389.8 feet
 thence South 81 Degrees 13 Minutes 44 Seconds East 85.1 feet
 thence South 81 Degrees 19 Minutes 19 Seconds East 325 feet
 thence South 81 Degrees 05 Minutes 56 Seconds East 251.7 feet
 thence South 81 Degrees 11 Minutes 25 Seconds East 580.7 feet
 thence South 80 Degrees 55 Minutes 34 Seconds East 407.9 feet
 thence South 81 Degrees 14 Minutes 09 Seconds East 409.2 feet
 thence South 81 Degrees 10 Minutes 43 Seconds East 414.9 feet

thence South 81 Degrees 11 Minutes 18 Seconds East 421.5 feet
thence South 80 Degrees 55 Minutes 24 Seconds East 427.8 feet
thence South 80 Degrees 55 Minutes 50 Seconds East 428.1 feet
thence South 81 Degrees 11 Minutes 55 Seconds East 417.8 feet
thence South 80 Degrees 57 Minutes 55 Seconds East 403.5 feet
thence South 81 Degrees 08 Minutes 06 Seconds East 390.3 feet
thence South 81 Degrees 26 Minutes 29 Seconds East 386.7 feet
thence South 80 Degrees 51 Minutes 56 Seconds East 55.9 feet
thence South 80 Degrees 40 Minutes 05 Seconds East 62.6 feet more or less to **the ending**

point at: 38 degrees 58 minutes 31.45 seconds North Latitude and -110 degrees 19 minutes 15.39 seconds West Longitude, which can be converted to mapping accuracy State Plane Utah Central Zone NAD 83 feet coordinates of X = 1,975,622.5 feet and Y = 6,797,745.7 feet.

Appendix B to Attachment 4

Popular Name: FOUR CORNERS MINE ROAD

County: Emery

County Road Number: 1029

State Geographic Information Database (SGID) Road Identification Number: RD080033.

Road-Segment Number: 005

Road-Segment Length: 1.77 miles more or less.

Believed owner of the land underlying this road-segment is: Bureau of Land Management.

The following description is based upon the geographic coordinate system using the NAD83 Datum. The source is GPS mapping grade data as indicated in the metadata and/or the transportation data model of the State of Utah Geographic Information Database (SGID).

The road-segment itself is the monument that is identified by its physical presence on the land. The location of said physical presence is closely approximated by mapping grade Global Positioning System (GPS) data. Said data are checked against the corresponding gray-scale 1-meter Digital Orthophoto Quadrangles published by the United States Geological Survey (USGS) to verify a reasonable degree of accuracy. In circumstances where accurate satellite signal acquisition is not possible, such as deep, narrow canyons or under a canopy of dense foliage, or where very sharp curves in the road make accuracy questionable, such portions of the road were digitized from the corresponding gray-scale 1-meter Digital Orthophoto Quadrangles published by the United States Geological Survey (USGS).

This road-segment may traverse:

Township 21 South Range 15 East, Section(s) 20,21,22, Salt Lake Base & Meridian

The following description closely approximates the location of the centerline of the physical monument (FOUR CORNERS MINE ROAD)-- Segment 005 based on mapping grade Global Positioning System (GPS) data as defined above:

Beginning at a point on the road center line located at 38 degrees 58 minutes 18.02 seconds North Latitude and -110 degrees 17 minutes 34.36 seconds West Longitude, which can be converted to mapping accuracy State Plane Utah Central Zone NAD 83 feet coordinates of X = 1,983,619.0 feet and Y = 6,796,493.8 feet; thence the following courses along the said road center line:

thence South 80 Degrees 43 Minutes 11 Seconds East 253.6 feet
thence South 81 Degrees 06 Minutes 19 Seconds East 413.6 feet
thence South 81 Degrees 09 Minutes 42 Seconds East 407.9 feet
thence South 81 Degrees 10 Minutes 25 Seconds East 402.2 feet
thence South 81 Degrees 08 Minutes 10 Seconds East 400.6 feet
thence South 81 Degrees 08 Minutes 15 Seconds East 398.6 feet
thence South 81 Degrees 04 Minutes 25 Seconds East 342.8 feet
thence South 80 Degrees 59 Minutes 02 Seconds East 52.6 feet
thence South 80 Degrees 59 Minutes 14 Seconds East 408.4 feet
thence South 81 Degrees 38 Minutes 54 Seconds East 411 feet
thence South 80 Degrees 59 Minutes 04 Seconds East 418.4 feet

thence South 81 Degrees 05 Minutes 30 Seconds East 425.3 feet
thence South 81 Degrees 16 Minutes 17 Seconds East 427.4 feet
thence South 80 Degrees 35 Minutes 14 Seconds East 420.9 feet
thence South 81 Degrees 13 Minutes 01 Seconds East 414.5 feet
thence South 83 Degrees 00 Minutes 48 Seconds East 404.7 feet
thence North 84 Degrees 13 Minutes 26 Seconds East 397.6 feet
thence North 69 Degrees 24 Minutes 04 Seconds East 392.2 feet
thence North 63 Degrees 37 Minutes 27 Seconds East 405.9 feet
thence North 63 Degrees 17 Minutes 02 Seconds East 425.4 feet
thence North 63 Degrees 54 Minutes 36 Seconds East 428.9 feet
thence North 63 Degrees 47 Minutes 47 Seconds East 60.9 feet
thence North 63 Degrees 46 Minutes 45 Seconds East 362.3 feet
thence North 63 Degrees 50 Minutes 31 Seconds East 411.3 feet
thence North 63 Degrees 13 Minutes 52 Seconds East 403.2 feet
thence North 63 Degrees 40 Minutes 54 Seconds East 29.2 feet more or less to **the ending**

point at: 38 degrees 58 minutes 20.63 seconds North Latitude and -110 degrees 15 minutes 40.87 seconds West Longitude, which can be converted to mapping accuracy State Plane Utah Central Zone NAD 83 feet coordinates of X = 1,992,577.8 feet and Y = 6,796,879.6 feet.