

Ent 390324 Page 1 of 13
Date: 07-MAY-2008 9:40AM
Fee: None
Filed By: DKS
DIXIE SWASEY, Recorder
EMERY COUNTY CORPORATION
For: GOVERNOR/STATE OF UTAH

**Acknowledgment and
Notice of Acknowledgment
of Acceptance of R.S. 2477
Right-of-Way Grant**

THE STATE OF UTAH

TO ALL WHOM THESE PRESENTS SHALL COME, Greeting:

Know ye, This is an Acknowledgment and Notice of Acknowledgment made under Utah Code Sections 72-5-309 through 310 inclusive, that the grant of the United States of America of “the right of way for the construction of highways over public lands, not reserved for public uses” under United States Revised Statutes 2477 (43 U.S.C. Section 932 (repealed October 21, 1976, with proviso recognizing the validity of rights-of-way already established)) was accepted for and on behalf of the State of Utah and its political subdivision Emery County as it pertains to the highway located in Emery County known as SMITH CAMP ROAD; County Road Number: 1030; State Geographic Information Database (SGID) Road Identification Number: RD080035. Total road length is 4.7 miles more or less.

The reason for this Acknowledgment and Notice of Acknowledgment includes, but is not limited to, the fact that the road was constructed, mechanically, or by continuous use as a public highway for a period of at least ten years, over public lands not reserved for public uses, prior to the earlier of (a) the October 21, 1976 repeal of R.S. 2477 or (b) the date the servient estate was reserved for public uses.

This Acknowledgment and Notice of Acknowledgment applies only to the segments of the road that traverse land owned by the Bureau of Land Management, United States Department of the Interior, and does not apply to segments of the road that traverse land owned by any other person or entity. The State of Utah and its political subdivisions reserve the right to make further acknowledgments and notices of acknowledgment with regard to road segments that traverse land owned by other entities, including the United States of America, through one or more of its agencies.

A printed copy of a map showing the location of the road in said county is appended hereto as “Attachment 1,” a printed copy of representative photos of the road is appended hereto as “Attachment 2,” a printed copy of a description of the beginning and ending points of the entire road together with a list of Townships, Ranges and Sections that may be traversed by the road in said county is appended hereto as “Attachment 3,” and a printed copy of the Road Centerline Description Cover Page(s) is appended hereto as “Attachment 4.” The Appendices listed in “Attachment 4” that contain the actual road centerline descriptions are incorporated herein by reference. Affidavits provided by individuals familiar with the road are appended hereto as “Attachment 5.”

A printed copy of this Acknowledgment and Notice of Acknowledgment, together with its Attachments and Appendices, may be viewed and/or obtained at the office of the Utah State Archives.

An electronic copy of this Acknowledgment and Notice of Acknowledgment, together with its Attachments and Appendices, may be viewed and/or downloaded as read-only PDF (Portable Document Format) files via the

Internet at <http://recorded2477roads.utah.gov>.

The owner of the servient estate in the land underlying the road-segments subject to this Acknowledgment and Notice is believed to be the United States of America through one or more of its agencies. Any of such agencies or any other person with a servient ownership claim or a competing dominant estate right-of-way ownership claim, may file a petition in the State District Court for Salt Lake County for a decision regarding the correctness of this Acknowledgment. A claimant shall file a petition within sixty (60) days after receipt of this Notice.

In Witness Whereof, I, John Harja, the official designee of the Governor of the State of Utah, in conformity to the laws of the State (Utah Code Sections 72-5-308 through 310 inclusive), have caused this Acknowledgment and Notice of Acknowledgment to be made.

Signed by my hand in Salt Lake City, Utah, the 17th day of April, 2008.

By the Governor's Designee



John Harja

CERTIFICATION

State of Utah)
 : ss
County of Salt Lake)

I hereby certify that the signer of the foregoing document, John Harja, is personally known by me, has made a voluntary signature and taken an oath stating that he is the official designee of the Governor of the State of Utah and is authorized to sign this document on the Governor's behalf pursuant to Utah Code Section 72-5-309. He further vouched that, based upon information and belief, the facts alleged therein are true.

Dated this 17th day of April, 2008.





Notary Public

Attachment 1

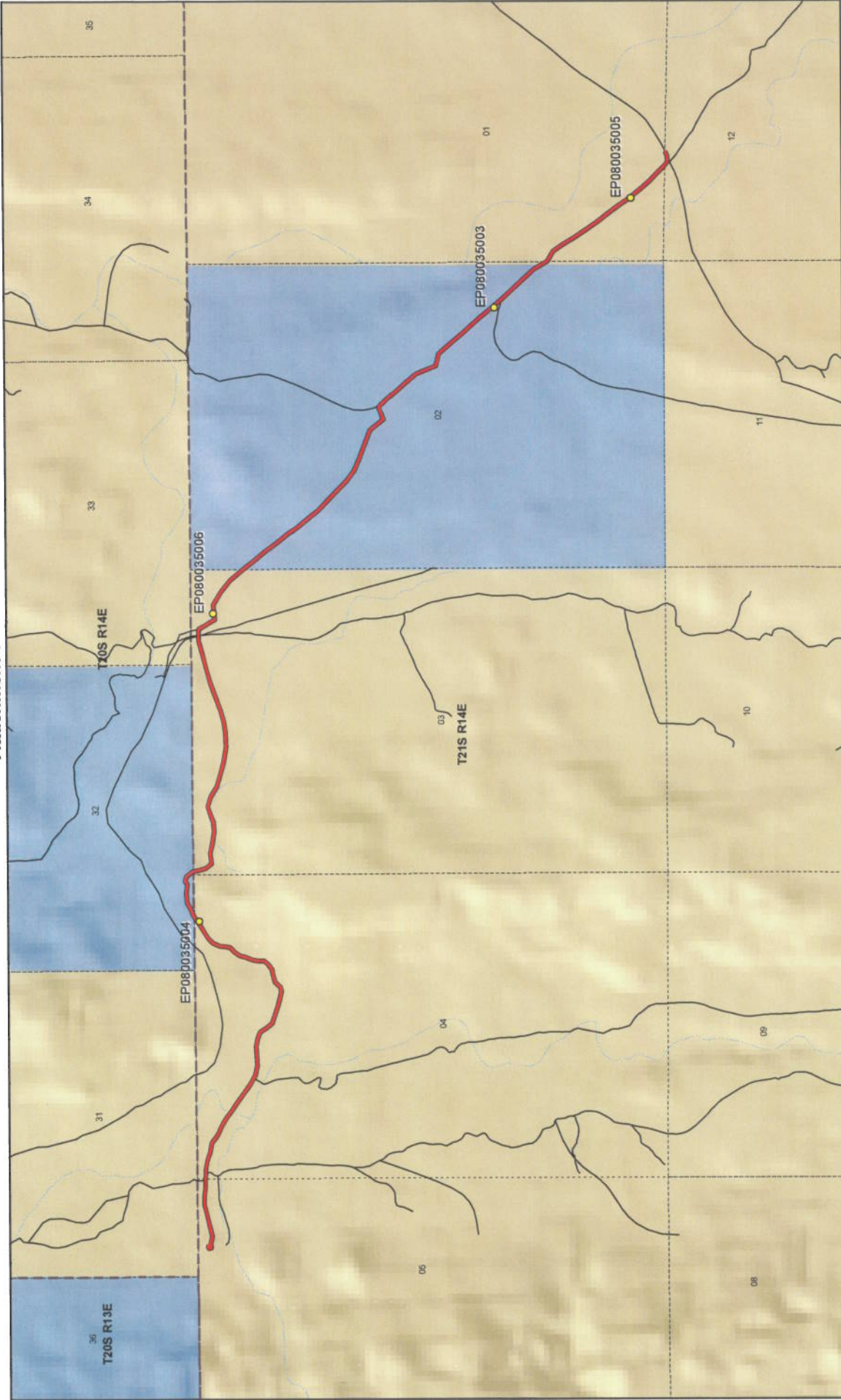



1:27,747
1 inch equals 0.4 miles



SMITH CAMP ROAD - Emery County

SGID RD_ID RD080035

Land Ownership Categories

- BLM
- Private
- SITLA, State Trust Land
- USFS, National Forest
- State Parks and Recreation
- Tribal, Indian Reservation
- NPS, National Park

Transportation Network

- SMITH CAMP ROAD
- Other Roads
- Title V, Issued Or Under Consideration By BLM
- Other
- Photo Event Point
- Section = 1 Mile

Map prepared by the State of Utah
Automated Geographic Reference Center
Room 5130 State Office Building
Salt Lake City, Utah 84114
Jan 25, 2008



Attachment 2



EP080035003



EP080035004



EP080035005



EP080035006

EP000000000

EP000000000

SMITH CAMP ROAD - Emery County
SGID RD_ID RD080035

Map prepared by the State of Utah
Automated Geographic Reference Center
Room 5130 State Office Building
Salt Lake City, Utah 84114
February 1, 2008



Attachment 3

Beginning & Ending Points and Township, Range, and Section References For:

Popular Name: SMITH CAMP ROAD

County: Emery

County Road Number: 1030

State Geographic Information Database (SGID) Road Identification Number: RD080035.

Total Road Length: 4.7 miles more or less.

Beginning at a point on the road centerline located at 39 degrees 01 minutes 053.6 seconds North Latitude and -110 degrees 23 minutes 57.06 seconds West Longitude, which can be converted to mapping accuracy State Plane Utah Central Zone NAD 83 feet coordinates of X = 1,953,128.4 feet and Y = 6,817,913.2 feet based on the US Survey Foot conversion.

Ending at a point on the road centerline located at 39 degrees 00 minutes 32.93 seconds North Latitude and -110 degrees 19 minutes 57.55 seconds West Longitude, which can be converted to mapping accuracy State Plane Utah Central Zone NAD 83 feet coordinates of X = 1,972,133.5 feet and Y = 6,809,991.8 feet based on the US Survey Foot conversion.

This road may traverse:

Township 20 South Range 14 East, Section(s) 32, Salt Lake Base & Meridian

Township 21 South Range 14 East, Section(s) 1,2,3,4,5,12, Salt Lake Base & Meridian

See Attachment 1 above for a cartographic depiction of the course of this road.

Attachment 4
Road Centerline Description Cover Page(s)

Popular Name: SMITH CAMP ROAD

County: Emery

County Road Number: 1030

State Geographic Information Database (SGID) Road Identification Number: RD080035.

Total Road Length: 4.7 miles more or less.

Centerline Descriptions Of Road-Segments That Cross Over Federally Owned Land, Derived From Global Positioning System Data And Cross-checked against USGS Digital Orthophoto Quadrangles Compiled By The Utah Automated Geographic Reference Center And Entered Into The State Geographic Information Database (SGID).

Road-Segments Listed by SGID Road Identification Number (RD_ID)	Road-Segment Numbers	Believed Ownership Of Servient Estate	Approximate Segment Length	See Attached Appendix
RD080035	001	BLM	1.36 Miles	A
RD080035	002	ST	0.17 Miles	(not shown)
RD080035	003	BLM	1.14 Miles	B
RD080035	004	ST	1.47 Miles	(not shown)
RD080035	005	BLM	0.57 Miles	C
		Total Road Length	4.7	_____

* Indicates that a Title V permit will be requested, is in process, or has been issued.

† Indicates that road-segments crossing Forest Service land are under consideration by the state and county as of the date of this Acknowledgment and Notice of Acknowledgment.

Attachment 5

AFFIDAVIT OF TED EKKER
SMITH CAMP ROAD
EMERY COUNTY, UTAH
ROAD NUMBER 1030

State of Utah)
 : ss.
County of Emery)

TED EKKER, being first duly sworn, deposes and states as follows:

1. I am an adult competent to testify about the matters set forth below based upon my personal knowledge. I currently reside in Green River, Emery County, Utah. I have lived in Emery County for the past 53 years.

2. I have traveled and am familiar with a road in Emery County known as Smith Camp Road. I am also familiar with the land the road traverses. When I first used and observed the road in the early 1960s it followed the same route as in 2006 when I last observed it. Attached is a Emery County map showing the Smith Camp Road. To the best of my knowledge and based upon my use of and familiarity with this road and the land it traverses, the location and route of the road are correctly illustrated on the attached map.

3. I am informed that the County also identifies this road according to the road number listed above.

4. I have observed that the road has been open to the public for all to use, to come and go as they pleased, since at least as early as the early 1960s and continuing through 1976 to 2006. Throughout this time period I have observed travel on the road by various means, including cars, trucks, recreational vehicles, and pickup trucks. Throughout this time period, the road has been used daily, for more than ten continuous years prior to 1976, and is presently used daily.

5. Throughout the time period from the early 1960s to 2006, I have used the road myself for the following uses: hunting, recreation, sight seeing and traveling in and through the area.

6. Throughout the time period described in the previous paragraph, I observed other vehicles from the general public using the road at various times for the uses described in the previous paragraph, plus the following uses: livestock operations and government access.

7. It is also the reputation in the community that this road has been open to the public for all to use, to come and go as they pleased, since at least as early as the early 1900s and continuing through 1976 to the present, for the uses described in the previous paragraphs.

8. Prior to 1976, I personally observed graders performing maintenance and construction activities on the road.

DATED this 8 day of March, 2007.

Ted Ekker
TED EKKER

SUBSCRIBED AND SWORN to before me this 8th day of March, 2007.

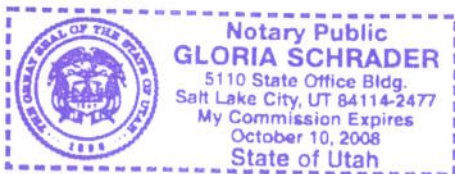

Gloria Schrader
NOTARY PUBLIC

Road #1030

Smith Camp

-  Smith Camp
-  Highway/Interstate
-  B Class Road



-  BLM
-  State
-  NPS
-  Water
-  USFS
-  Private
-  USP
-  City Boundary

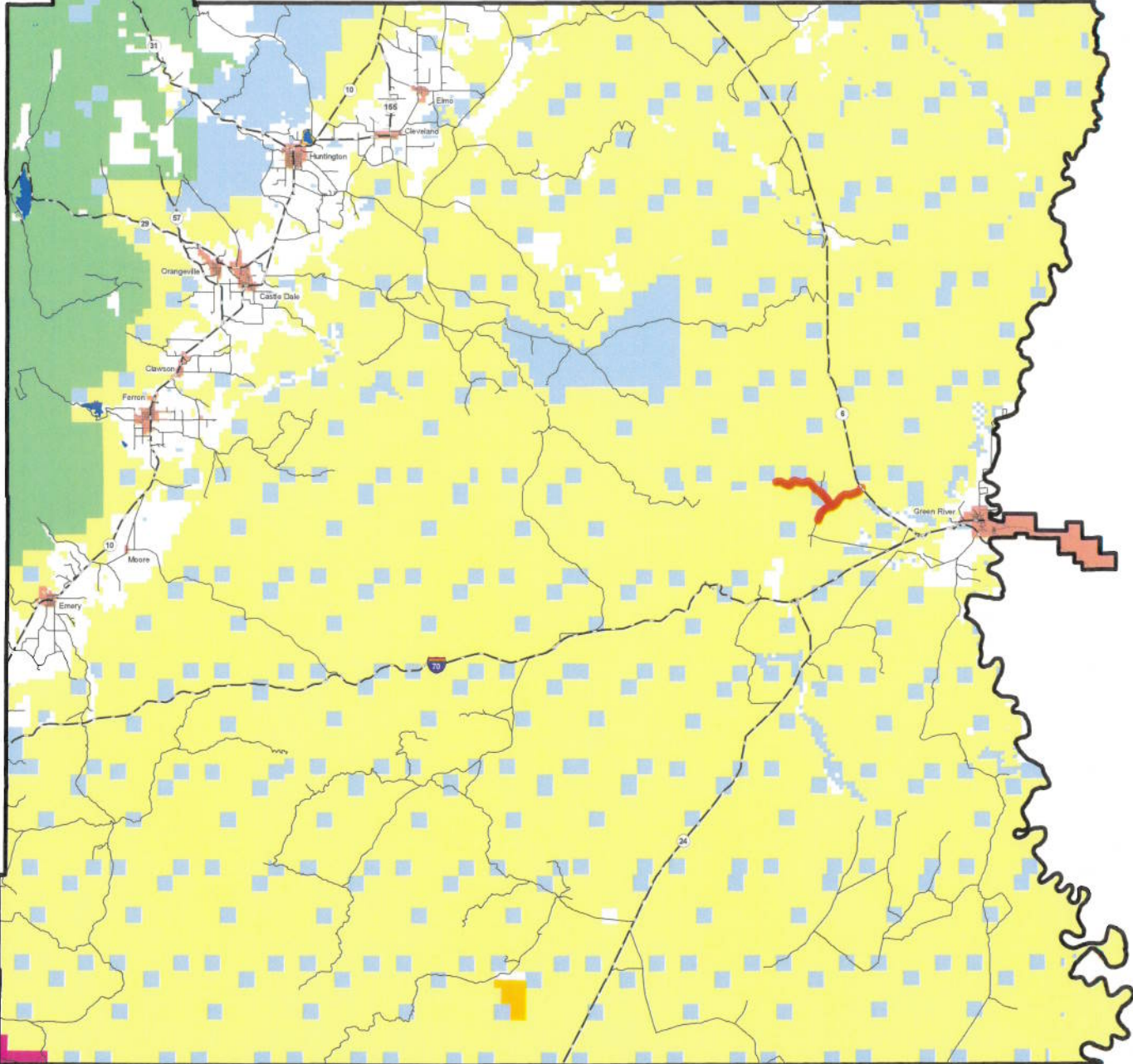

AFFIDAVIT OF DEAN KING

SMITH CAMP ROAD

EMERY COUNTY, UTAH

ROAD NUMBER 1030

State of Utah)
 : ss.
County of Emery)

DEAN KING, being first duly sworn, deposes and states as follows:

1. I am an adult competent to testify about the matters set forth below based upon my personal knowledge. I currently reside in Green River, Emery County, Utah. I have lived in Emery County for my entire life.

2. I have traveled and am familiar with a road in Emery County known as Smith Camp Road. I am also familiar with the land the road traverses. When I first used and observed the road in the late 1940s it followed the same route as in 2007 when I last observed it. Attached is a Emery County map showing the Smith Camp Road. To the best of my knowledge and based upon my use of and familiarity with this road and the land it traverses, the location and route of the road are correctly illustrated on the attached map.

3. I am informed that the County also identifies this road according to the road number listed above.

4. I have observed that the road has been open to the public for all to use, to come and go as they pleased, since at least as early as the late 1940s and continuing through 1976 to 2007. Throughout this time period I have observed travel on the road by various means, including cars, trucks, recreational vehicles, and pickup trucks. Throughout this time period, the road has been used daily for more than ten continuous years prior to 1976, and is presently used daily.

5. Throughout the time period from the late 1940s to 2007, I have used the road myself for the following uses: livestock operations and traveling in and through the area.

6. Throughout the time period described in the previous paragraph, I observed other vehicles from the general public using the road at various times for the uses described in the previous paragraph, plus the following uses: oil and gas exploration, recreation, prospecting for minerals, government access and hunting.

7. It is also the reputation in the community that this road has been open to the public for all to use, to come and go as they pleased, since at least as early as the early 1900s and continuing through 1976 to the present, for the uses described in the previous paragraphs.

8. Prior to 1976, I personally observed graders performing maintenance and construction activities on the road.

DATED this 8 day of March, 2007.

DEAN KING

SUBSCRIBED AND SWORN to before me this 8th day of March, 2007.

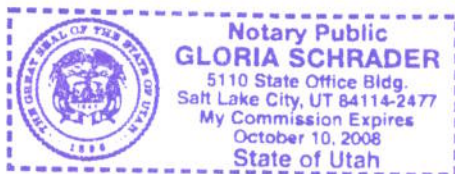

NOTARY PUBLIC

Road #1030

Smith Camp

-  Smith Camp
-  Highway/Interstate
-  B Class Road



- | | | | |
|--|---|---|---|
|  BLM |  State |  NPS |  Water |
|  USFS |  Private |  USP |  City Boundary |

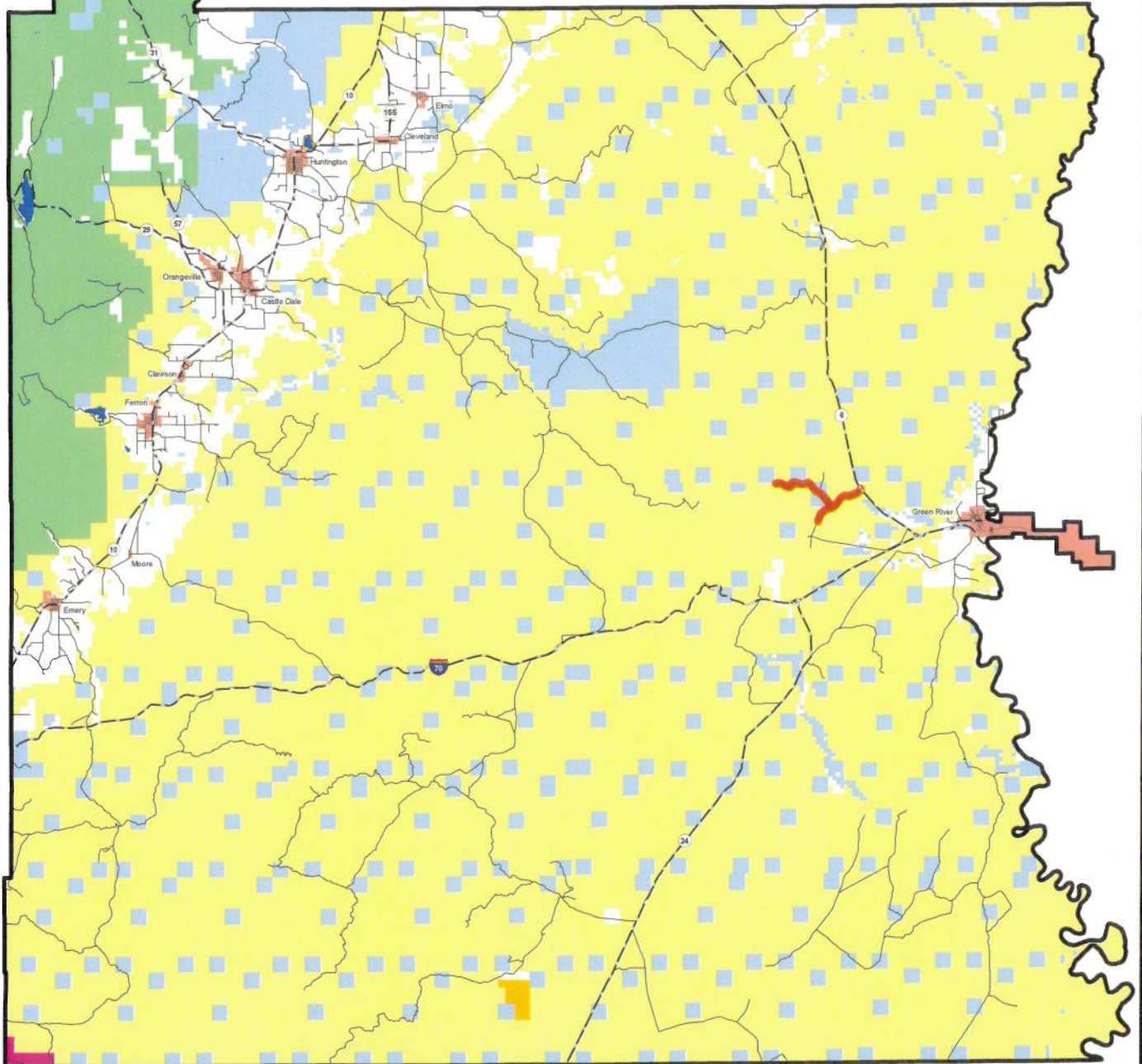

Appendix A to Attachment 4

Popular Name: SMITH CAMP ROAD

County: Emery

County Road Number: 1030

State Geographic Information Database (SGID) Road Identification Number: RD080035.

Road-Segment Number: 001

Road-Segment Length: 1.36 miles more or less.

Believed owner of the land underlying this road-segment is: Bureau of Land Management.

The following description is based upon the geographic coordinate system using the NAD83 Datum. The source is GPS mapping grade data as indicated in the metadata and/or the transportation data model of the State of Utah Geographic Information Database (SGID).

The road-segment itself is the monument that is identified by its physical presence on the land. The location of said physical presence is closely approximated by mapping grade Global Positioning System (GPS) data. Said data are checked against the corresponding gray-scale 1-meter Digital Orthophoto Quadrangles published by the United States Geological Survey (USGS) to verify a reasonable degree of accuracy. In circumstances where accurate satellite signal acquisition is not possible, such as deep, narrow canyons or under a canopy of dense foliage, or where very sharp curves in the road make accuracy questionable, such portions of the road were digitized from the corresponding gray-scale 1-meter Digital Orthophoto Quadrangles published by the United States Geological Survey (USGS).

This road-segment may traverse:

Township 20 South Range 14 East, Section(s) 32, Salt Lake Base & Meridian

Township 21 South Range 14 East, Section(s) 4,5, Salt Lake Base & Meridian

The following description closely approximates the location of the centerline of the physical monument (SMITH CAMP ROAD)-- Segment 001 based on mapping grade Global Positioning System (GPS) data as defined above:

Beginning at a point on the road center line located at 39 degrees 01 minutes 053.6 seconds North Latitude and -110 degrees 23 minutes 57.06 seconds West Longitude, which can be converted to mapping accuracy State Plane Utah Central Zone NAD 83 feet coordinates of X = 1,953,128.4 feet and Y = 6,817,913.2 feet; thence the following courses along the said road center line:

thence North 82 Degrees 33 Minutes 41 Seconds West 7.3 feet
thence North 79 Degrees 06 Minutes 58 Seconds West 37.1 feet
thence South 59 Degrees 48 Minutes 22 Seconds West 38.2 feet
thence South 14 Degrees 56 Minutes 51 Seconds East 39 feet
thence North 83 Degrees 44 Minutes 55 Seconds East 35 feet
thence North 78 Degrees 54 Minutes 38 Seconds East 40.4 feet
thence South 74 Degrees 40 Minutes 22 Seconds East 62 feet
thence South 82 Degrees 31 Minutes 35 Seconds East 72.5 feet
thence North 76 Degrees 39 Minutes 18 Seconds East 120.9 feet
thence North 75 Degrees 32 Minutes 36 Seconds East 146.5 feet

thence North 74 Degrees 33 Minutes 44 Seconds East 148.6 feet
 thence North 75 Degrees 57 Minutes 35 Seconds East 141.2 feet
 thence North 89 Degrees 08 Minutes 55 Seconds East 143.4 feet
 thence South 83 Degrees 26 Minutes 13 Seconds East 158.7 feet
 thence North 89 Degrees 25 Minutes 28 Seconds East 151.3 feet
 thence South 86 Degrees 57 Minutes 37 Seconds East 5.6 feet
 thence South 86 Degrees 40 Minutes 03 Seconds East 56.6 feet
 thence South 86 Degrees 33 Minutes 16 Seconds East 89.8 feet
 thence South 81 Degrees 47 Minutes 04 Seconds East 161.3 feet
 thence South 71 Degrees 19 Minutes 36 Seconds East 168.4 feet
 thence South 80 Degrees 15 Minutes 51 Seconds East 159.7 feet
 thence South 51 Degrees 39 Minutes 04 Seconds East 185.4 feet
 thence South 68 Degrees 37 Minutes 01 Seconds East 152.6 feet
 thence South 58 Degrees 11 Minutes 22 Seconds East 151.2 feet
 thence South 51 Degrees 52 Minutes 58 Seconds East 176.8 feet
 thence South 57 Degrees 02 Minutes 32 Seconds East 154.3 feet
 thence South 53 Degrees 25 Minutes 07 Seconds East 196.2 feet
 thence South 54 Degrees 18 Minutes 22 Seconds East 208.2 feet
 thence South 62 Degrees 31 Minutes 49 Seconds East 184.4 feet
 thence South 75 Degrees 53 Minutes 04 Seconds East 168.4 feet
 thence North 86 Degrees 27 Minutes 18 Seconds East 163.7 feet
 thence North 86 Degrees 16 Minutes 24 Seconds East 166 feet
 thence South 77 Degrees 47 Minutes 53 Seconds East 145.2 feet
 thence South 70 Degrees 39 Minutes 47 Seconds East 125.8 feet
 thence South 32 Degrees 01 Minutes 42 Seconds East 118 feet
 thence South 40 Degrees 58 Minutes 29 Seconds East 131.5 feet
 thence South 70 Degrees 59 Minutes 58 Seconds East 166.6 feet
 thence South 72 Degrees 07 Minutes 06 Seconds East 157.5 feet
 thence South 75 Degrees 47 Minutes 33 Seconds East 137.3 feet
 thence South 74 Degrees 38 Minutes 00 Seconds East 112.8 feet
 thence North 73 Degrees 59 Minutes 08 Seconds East 80.1 feet
 thence North 45 Degrees 26 Minutes 12 Seconds East 121.8 feet
 thence North 69 Degrees 39 Minutes 29 Seconds East 101.6 feet
 thence North 77 Degrees 34 Minutes 03 Seconds East 125.2 feet
 thence North 57 Degrees 38 Minutes 59 Seconds East 112.6 feet
 thence North 38 Degrees 25 Minutes 51 Seconds East 89.6 feet
 thence North 04 Degrees 01 Minutes 06 Seconds West 102 feet
 thence North 12 Degrees 05 Minutes 46 Seconds East 115.9 feet
 thence North 20 Degrees 48 Minutes 16 Seconds East 114.7 feet
 thence North 12 Degrees 55 Minutes 54 Seconds East 117.3 feet
 thence North 39 Degrees 36 Minutes 33 Seconds East 110.4 feet
 thence North 43 Degrees 10 Minutes 09 Seconds East 97.3 feet
 thence North 16 Degrees 34 Minutes 56 Seconds East 85.8 feet
 thence North 02 Degrees 50 Minutes 35 Seconds East 106.8 feet
 thence North 24 Degrees 33 Minutes 37 Seconds East 140.4 feet
 thence North 44 Degrees 27 Minutes 33 Seconds East 124.4 feet
 thence North 56 Degrees 15 Minutes 23 Seconds East 152.6 feet
 thence North 56 Degrees 54 Minutes 16 Seconds East 169.8 feet
 thence North 55 Degrees 33 Minutes 45 Seconds East 124.1 feet

thence North 55 Degrees 33 Minutes 30 Seconds East 12.3 feet more or less to **the ending point at:** 39 degrees 01 minutes 55.63 seconds North Latitude and -110 degrees 22 minutes 44.84 seconds West Longitude, which can be converted to mapping accuracy State Plane Utah Central Zone NAD 83 feet coordinates of X = 1,958,824.5 feet and Y = 6,818,188.9 feet.

Appendix B to Attachment 4

Popular Name: SMITH CAMP ROAD

County: Emery

County Road Number: 1030

State Geographic Information Database (SGID) Road Identification Number: RD080035.

Road-Segment Number: 003

Road-Segment Length: 1.14 miles more or less.

Believed owner of the land underlying this road-segment is: Bureau of Land Management.

The following description is based upon the geographic coordinate system using the NAD83 Datum. The source is GPS mapping grade data as indicated in the metadata and/or the transportation data model of the State of Utah Geographic Information Database (SGID).

The road-segment itself is the monument that is identified by its physical presence on the land. The location of said physical presence is closely approximated by mapping grade Global Positioning System (GPS) data. Said data are checked against the corresponding gray-scale 1-meter Digital Orthophoto Quadrangles published by the United States Geological Survey (USGS) to verify a reasonable degree of accuracy. In circumstances where accurate satellite signal acquisition is not possible, such as deep, narrow canyons or under a canopy of dense foliage, or where very sharp curves in the road make accuracy questionable, such portions of the road were digitized from the corresponding gray-scale 1-meter Digital Orthophoto Quadrangles published by the United States Geological Survey (USGS).

This road-segment may traverse:

Township 21 South Range 14 East, Section(s) 3, Salt Lake Base & Meridian

The following description closely approximates the location of the centerline of the physical monument (SMITH CAMP ROAD)-- Segment 003 based on mapping grade Global Positioning System (GPS) data as defined above:

Beginning at a point on the road center line located at 39 degrees 01 minutes 55.62 seconds North Latitude and -110 degrees 22 minutes 035.1 seconds West Longitude, which can be converted to mapping accuracy State Plane Utah Central Zone NAD 83 feet coordinates of X = 1,959,592.7 feet and Y = 6,818,197.6 feet; thence the following courses along the said road center line:

thence South 11 Degrees 38 Minutes 13 Seconds East	5 feet
thence South 09 Degrees 52 Minutes 59 Seconds East	98.8 feet
thence South 14 Degrees 42 Minutes 30 Seconds East	132.1 feet
thence South 38 Degrees 51 Minutes 18 Seconds East	133.8 feet
thence North 83 Degrees 15 Minutes 10 Seconds East	182 feet
thence South 79 Degrees 13 Minutes 14 Seconds East	199.3 feet
thence South 79 Degrees 05 Minutes 53 Seconds East	182 feet
thence North 85 Degrees 55 Minutes 09 Seconds East	165.4 feet
thence North 64 Degrees 53 Minutes 19 Seconds East	146.4 feet
thence North 74 Degrees 00 Minutes 00 Seconds East	142.1 feet
thence South 72 Degrees 25 Minutes 21 Seconds East	179.4 feet

thence South 59 Degrees 01 Minutes 51 Seconds East 213.6 feet
thence South 74 Degrees 30 Minutes 11 Seconds East 191.4 feet
thence South 74 Degrees 34 Minutes 53 Seconds East 245.5 feet
thence South 80 Degrees 05 Minutes 14 Seconds East 258.5 feet
thence North 86 Degrees 58 Minutes 46 Seconds East 244.5 feet
thence North 82 Degrees 46 Minutes 31 Seconds East 205 feet
thence North 72 Degrees 14 Minutes 50 Seconds East 188.5 feet
thence North 70 Degrees 03 Minutes 22 Seconds East 271.8 feet
thence North 69 Degrees 35 Minutes 19 Seconds East 270.5 feet
thence North 72 Degrees 33 Minutes 52 Seconds East 255.5 feet
thence North 73 Degrees 29 Minutes 26 Seconds East 250.8 feet
thence North 74 Degrees 09 Minutes 25 Seconds East 240.5 feet
thence South 88 Degrees 36 Minutes 00 Seconds East 196 feet
thence South 29 Degrees 55 Minutes 38 Seconds East 338.2 feet
thence North 83 Degrees 54 Minutes 43 Seconds East 261.6 feet
thence South 58 Degrees 22 Minutes 54 Seconds East 266.1 feet
thence South 52 Degrees 07 Minutes 42 Seconds East 254.8 feet
thence South 39 Degrees 03 Minutes 06 Seconds East 271.8 feet
thence South 38 Degrees 59 Minutes 13 Seconds East 2.1 feet more or less to **the ending point**

at: 39 degrees 01 minutes 46.28 seconds North Latitude and -110 degrees 21 minutes 28.95 seconds West Longitude, which can be converted to mapping accuracy State Plane Utah Central Zone NAD 83 feet coordinates of X = 1,964,824.1 feet and Y = 6,817,319.0 feet.

Appendix C to Attachment 4

Popular Name: SMITH CAMP ROAD

County: Emery

County Road Number: 1030

State Geographic Information Database (SGID) Road Identification Number: RD080035.

Road-Segment Number: 005

Road-Segment Length: 0.57 miles more or less.

Believed owner of the land underlying this road-segment is: Bureau of Land Management.

The following description is based upon the geographic coordinate system using the NAD83 Datum. The source is GPS mapping grade data as indicated in the metadata and/or the transportation data model of the State of Utah Geographic Information Database (SGID).

The road-segment itself is the monument that is identified by its physical presence on the land. The location of said physical presence is closely approximated by mapping grade Global Positioning System (GPS) data. Said data are checked against the corresponding gray-scale 1-meter Digital Orthophoto Quadrangles published by the United States Geological Survey (USGS) to verify a reasonable degree of accuracy. In circumstances where accurate satellite signal acquisition is not possible, such as deep, narrow canyons or under a canopy of dense foliage, or where very sharp curves in the road make accuracy questionable, such portions of the road were digitized from the corresponding gray-scale 1-meter Digital Orthophoto Quadrangles published by the United States Geological Survey (USGS).

This road-segment may traverse:

Township 21 South Range 14 East, Section(s) 1,12, Salt Lake Base & Meridian

The following description closely approximates the location of the centerline of the physical monument (SMITH CAMP ROAD)-- Segment 005 based on mapping grade Global Positioning System (GPS) data as defined above:

Beginning at a point on the road center line located at 39 degrees 00 minutes 53.98 seconds North Latitude and -110 degrees 20 minutes 22.12 seconds West Longitude, which can be converted to mapping accuracy State Plane Utah Central Zone NAD 83 feet coordinates of X = 1,970,166.3 feet and Y = 6,812,095.2 feet; thence the following courses along the said road center line:

thence South 30 Degrees 24 Minutes 55 Seconds East	88.4 feet
thence South 30 Degrees 54 Minutes 24 Seconds East	8.4 feet
thence South 59 Degrees 43 Minutes 08 Seconds East	199.8 feet
thence South 35 Degrees 06 Minutes 33 Seconds East	219.8 feet
thence South 32 Degrees 34 Minutes 39 Seconds East	228.2 feet
thence South 34 Degrees 10 Minutes 22 Seconds East	235.1 feet
thence South 35 Degrees 54 Minutes 45 Seconds East	231.2 feet
thence South 37 Degrees 51 Minutes 44 Seconds East	237.6 feet
thence South 37 Degrees 00 Minutes 21 Seconds East	235.7 feet
thence South 37 Degrees 27 Minutes 17 Seconds East	233.8 feet
thence South 39 Degrees 20 Minutes 01 Seconds East	228.9 feet

thence South 42 Degrees 38 Minutes 19 Seconds East 202.8 feet

thence South 46 Degrees 15 Minutes 18 Seconds East 186.4 feet

thence South 44 Degrees 45 Minutes 37 Seconds East 164.1 feet

thence South 51 Degrees 40 Minutes 04 Seconds East 39.9 feet

thence South 51 Degrees 35 Minutes 35 Seconds East 78.7 feet

thence North 88 Degrees 24 Minutes 31 Seconds East 89.3 feet

thence North 65 Degrees 06 Minutes 37 Seconds East 92.4 feet more or less to **the ending**

point at: 39 degrees 00 minutes 32.93 seconds North Latitude and -110 degrees 19 minutes 57.55 seconds West Longitude, which can be converted to mapping accuracy State Plane Utah Central Zone NAD 83 feet coordinates of X = 1,972,133.5 feet and Y = 6,809,991.8 feet.