

Ent 390331 Page 1 of 13
Date: 07-MAY-2008 9:59AM
Fee: None
Filed By: DKS
DIXIE SWASEY, Recorder
EMERY COUNTY CORPORATION
For: GOVERNOR/STATE OF UTAH

**Acknowledgment and
Notice of Acknowledgment
of Acceptance of R.S. 2477
Right-of-Way Grant**

THE STATE OF UTAH

TO ALL WHOM THESE PRESENTS SHALL COME, Greeting:

Know ye, This is an Acknowledgment and Notice of Acknowledgment made under Utah Code Sections 72-5-309 through 310 inclusive, that the grant of the United States of America of “the right of way for the construction of highways over public lands, not reserved for public uses” under United States Revised Statutes 2477 (43 U.S.C. Section 932 (repealed October 21, 1976, with proviso recognizing the validity of rights-of-way already established)) was accepted for and on behalf of the State of Utah and its political subdivision Emery County as it pertains to the highway located in Emery County known as SPRING CANYON ROAD; County Road Number: 1045; State Geographic Information Database (SGID) Road Identification Number: RD080043. Total road length is 8.06 miles more or less.

The reason for this Acknowledgment and Notice of Acknowledgment includes, but is not limited to, the fact that the road was constructed, mechanically, or by continuous use as a public highway for a period of at least ten years, over public lands not reserved for public uses, prior to the earlier of (a) the October 21, 1976 repeal of R.S. 2477 or (b) the date the servient estate was reserved for public uses.

This Acknowledgment and Notice of Acknowledgment applies only to the segments of the road that traverse land owned by the Bureau of Land Management, United States Department of the Interior, and does not apply to segments of the road that traverse land owned by any other person or entity. The State of Utah and its political subdivisions reserve the right to make further acknowledgments and notices of acknowledgment with regard to road segments that traverse land owned by other entities, including the United States of America, through one or more of its agencies.

A printed copy of a map showing the location of the road in said county is appended hereto as “Attachment 1,” a printed copy of representative photos of the road is appended hereto as “Attachment 2,” a printed copy of a description of the beginning and ending points of the entire road together with a list of Townships, Ranges and Sections that may be traversed by the road in said county is appended hereto as “Attachment 3,” and a printed copy of the Road Centerline Description Cover Page(s) is appended hereto as “Attachment 4.” The Appendices listed in “Attachment 4” that contain the actual road centerline descriptions are incorporated herein by reference. Affidavits provided by individuals familiar with the road are appended hereto as “Attachment 5.”

A printed copy of this Acknowledgment and Notice of Acknowledgment, together with its Attachments and Appendices, may be viewed and/or obtained at the office of the Utah State Archives.

An electronic copy of this Acknowledgment and Notice of Acknowledgment, together with its Attachments and Appendices, may be viewed and/or downloaded as read-only PDF (Portable Document Format) files via the

Internet at <http://recorded2477roads.utah.gov>.

The owner of the servient estate in the land underlying the road-segments subject to this Acknowledgment and Notice is believed to be the United States of America through one or more of its agencies. Any of such agencies or any other person with a servient ownership claim or a competing dominant estate right-of-way ownership claim, may file a petition in the State District Court for Salt Lake County for a decision regarding the correctness of this Acknowledgment. A claimant shall file a petition within sixty (60) days after receipt of this Notice.

In Witness Whereof, I, John Harja, the official designee of the Governor of the State of Utah, in conformity to the laws of the State (Utah Code Sections 72-5-308 through 310 inclusive), have caused this Acknowledgment and Notice of Acknowledgment to be made.

Signed by my hand in Salt Lake City, Utah, the 17th day of April, 2008.

By the Governor's Designee



John Harja

CERTIFICATION

State of Utah)
 : ss
County of Salt Lake)

I hereby certify that the signer of the foregoing document, John Harja, is personally known by me, has made a voluntary signature and taken an oath stating that he is the official designee of the Governor of the State of Utah and is authorized to sign this document on the Governor's behalf pursuant to Utah Code Section 72-5-309. He further vouched that, based upon information and belief, the facts alleged therein are true.

Dated this 17th day of April, 2008.



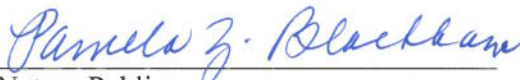

Notary Public

Attachment 1

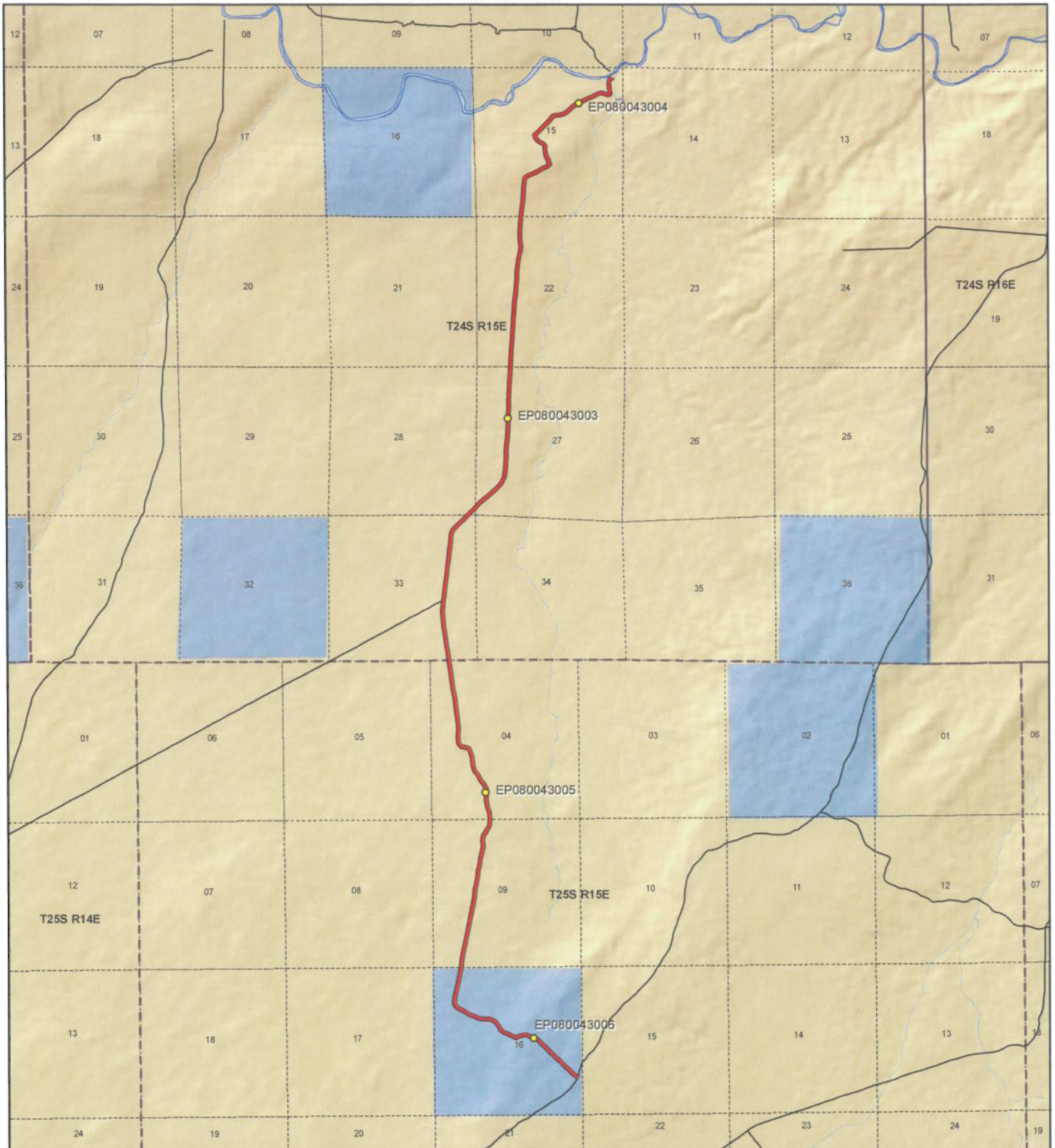

 <p>1:55,942 1 inch equals 0.9 miles</p>		<p style="text-align: center;">SPRING CANYON ROAD - Emery County SGID RD_ID RD080043</p> <table border="0"> <tr> <td colspan="2">Land Ownership Categories</td> <td colspan="2">Transportation Network</td> </tr> <tr> <td> BLM</td> <td> Wilderness</td> <td> SPRING CANYON ROAD</td> <td> Title V. Issued Or Under Consideration By BLM Or County</td> </tr> <tr> <td> Private</td> <td> UDWR Wildlife Reserve</td> <td> Other Roads</td> <td> Other Roads</td> </tr> <tr> <td> SITLA, State Trust Land</td> <td> DOD, Military</td> <td> Photo Event Point</td> <td> Photo Event Point</td> </tr> <tr> <td> USFS, National Forest</td> <td> State Sovereign Land</td> <td> Section = 1 Mile</td> <td> Section = 1 Mile</td> </tr> <tr> <td> State Parks and Recreation</td> <td> National Recreation Area</td> <td></td> <td></td> </tr> <tr> <td> Tribal, Indian Reservation</td> <td> USFWS, Natl. Wildlife Refuge</td> <td></td> <td></td> </tr> <tr> <td> NPS, National Park</td> <td></td> <td></td> <td></td> </tr> </table>	Land Ownership Categories		Transportation Network		BLM	Wilderness	SPRING CANYON ROAD	Title V. Issued Or Under Consideration By BLM Or County	Private	UDWR Wildlife Reserve	Other Roads	Other Roads	SITLA, State Trust Land	DOD, Military	Photo Event Point	Photo Event Point	USFS, National Forest	State Sovereign Land	Section = 1 Mile	Section = 1 Mile	State Parks and Recreation	National Recreation Area			Tribal, Indian Reservation	USFWS, Natl. Wildlife Refuge			NPS, National Park				<p>Map prepared by the State of Utah Automated Geographic Reference Center Room 5130 State Office Building Salt Lake City, Utah 84114 Jan 29, 2008</p>  
Land Ownership Categories		Transportation Network																																	
BLM	Wilderness	SPRING CANYON ROAD	Title V. Issued Or Under Consideration By BLM Or County																																
Private	UDWR Wildlife Reserve	Other Roads	Other Roads																																
SITLA, State Trust Land	DOD, Military	Photo Event Point	Photo Event Point																																
USFS, National Forest	State Sovereign Land	Section = 1 Mile	Section = 1 Mile																																
State Parks and Recreation	National Recreation Area																																		
Tribal, Indian Reservation	USFWS, Natl. Wildlife Refuge																																		
NPS, National Park																																			

Attachment 2



EP080043003



EP080043004



EP080043005



EP080043006

EP000000000

EP000000000

SPRING CANYON ROAD - Emery County
SGID RD_ID RD080043

Map prepared by the State of Utah
Automated Geographic Reference Center
Room 5130 State Office Building
Salt Lake City, Utah 84114
February 1, 2008



Attachment 3

Beginning & Ending Points and Township, Range, and Section References For:

Popular Name: SPRING CANYON ROAD

County: Emery

County Road Number: 1045

State Geographic Information Database (SGID) Road Identification Number: RD080043.

Total Road Length: 8.06 miles more or less.

Beginning at a point on the road centerline located at 38 degrees 37 minutes 57.05 seconds North Latitude and -110 degrees 15 minutes 17.32 seconds West Longitude, which can be converted to mapping accuracy State Plane Utah Central Zone NAD 83 feet coordinates of X = 1,996,161.0 feet and Y = 6,673,120.7 feet based on the US Survey Foot conversion.

Ending at a point on the road centerline located at 38 degrees 43 minutes 49.97 seconds North Latitude and -110 degrees 14 minutes 56.99 seconds West Longitude, which can be converted to mapping accuracy State Plane Utah Central Zone NAD 83 feet coordinates of X = 1,997,275.1 feet and Y = 6,708,848.0 feet based on the US Survey Foot conversion.

This road may traverse:

Township 24 South Range 15 East, Section(s) 15,22,27,28,33, Salt Lake Base & Meridian

Township 25 South Range 15 East, Section(s) 4,9,16, Salt Lake Base & Meridian

See Attachment 1 above for a cartographic depiction of the course of this road.

Attachment 4
Road Centerline Description Cover Page(s)

Popular Name: SPRING CANYON ROAD

County: Emery

County Road Number: 1045

State Geographic Information Database (SGID) Road Identification Number: RD080043.

Total Road Length: 8.06 miles more or less.

Centerline Descriptions Of Road-Segments That Cross Over Federally Owned Land, Derived From Global Positioning System Data And Cross-checked against USGS Digital Orthophoto Quadrangles Compiled By The Utah Automated Geographic Reference Center And Entered Into The State Geographic Information Database (SGID).

Road-Segments Listed by SGID Road Identification Number (RD ID)	Road-Segment Numbers	Believed Ownership Of Servient Estate	Approximate Segment Length	See Attached Appendix
RD080043	001	ST	1.27 Miles	(not shown)
RD080043	002	BLM	6.78 Miles	A
		Total Road Length	8.06	_____

* Indicates that a Title V permit will be requested, is in process, or has been issued.

† Indicates that road-segments crossing Forest Service land are under consideration by the state and county as of the date of this Acknowledgment and Notice of Acknowledgment.

Attachment 5

AFFIDAVIT OF CHERYL KEENER

SPRING CANYON ROAD

EMERY COUNTY, UTAH

ROAD NUMBER 1045

State of Utah)
 : ss.
County of Emery)

CHERYL KEENER, being first duly sworn, deposes and states as follows:

1. I am an adult competent to testify about the matters set forth below based upon my personal knowledge. I currently reside in Green River, Emery County, Utah. I have lived in Emery County for most of my life.

2. I have traveled and am familiar with a road in Emery County known as Spring Canyon Road. I am also familiar with the land the road traverses. When I first used and observed the road in the late 1950s it followed the same route as in 2002 when I last observed it. Attached is a Emery County map showing the Spring Canyon Road. To the best of my knowledge and based upon my use of and familiarity with this road and the land it traverses, the location and route of the road are correctly illustrated on the attached map.

3. I am informed that the County also identifies this road according to the road number listed above.

4. I have observed that the road has been open to the public for all to use, to come and go as they pleased, since at least as early as the late 1950s and continuing through 1976 to 2002. Throughout this time period I have observed travel on the road by various means, including cars, trucks, recreational vehicles, and pickup trucks. Throughout this time period, the road has been used daily, for more than ten continuous years prior to 1976, and is presently used daily.

5. Throughout the time period from the late 1950s to 2002, I have used the road myself for the following uses: recreation and livestock operations.

6. Throughout the time period described in the previous paragraph, I observed other vehicles from the general public using the road at various times for the uses described in the previous paragraph, tourism, oil and gas exploration and mining.

7. It is also the reputation in the community that this road has been open to the public for all to use, to come and go as they pleased, since at least as early as the early 1900s and continuing through 1976 to the present, for the uses described in the previous paragraphs.

8. Prior to 1976, I personally observed graders performing maintenance and construction activities on the road.

DATED this 8th day of March, 2007.

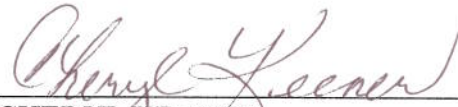

CHERYL KEENER

SUBSCRIBED AND SWORN to before me this 8th day of March, 2007.

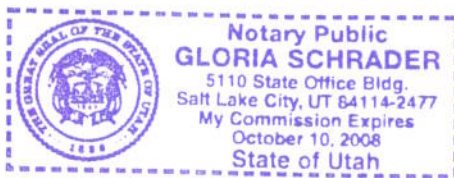



NOTARY PUBLIC

Road #1045

Spring Canyon

-  Spring Canyon
-  Highway/Interstate
-  B Class Road



-  BLM
-  State
-  NPS
-  Water
-  USFS
-  Private
-  USP
-  City Boundary

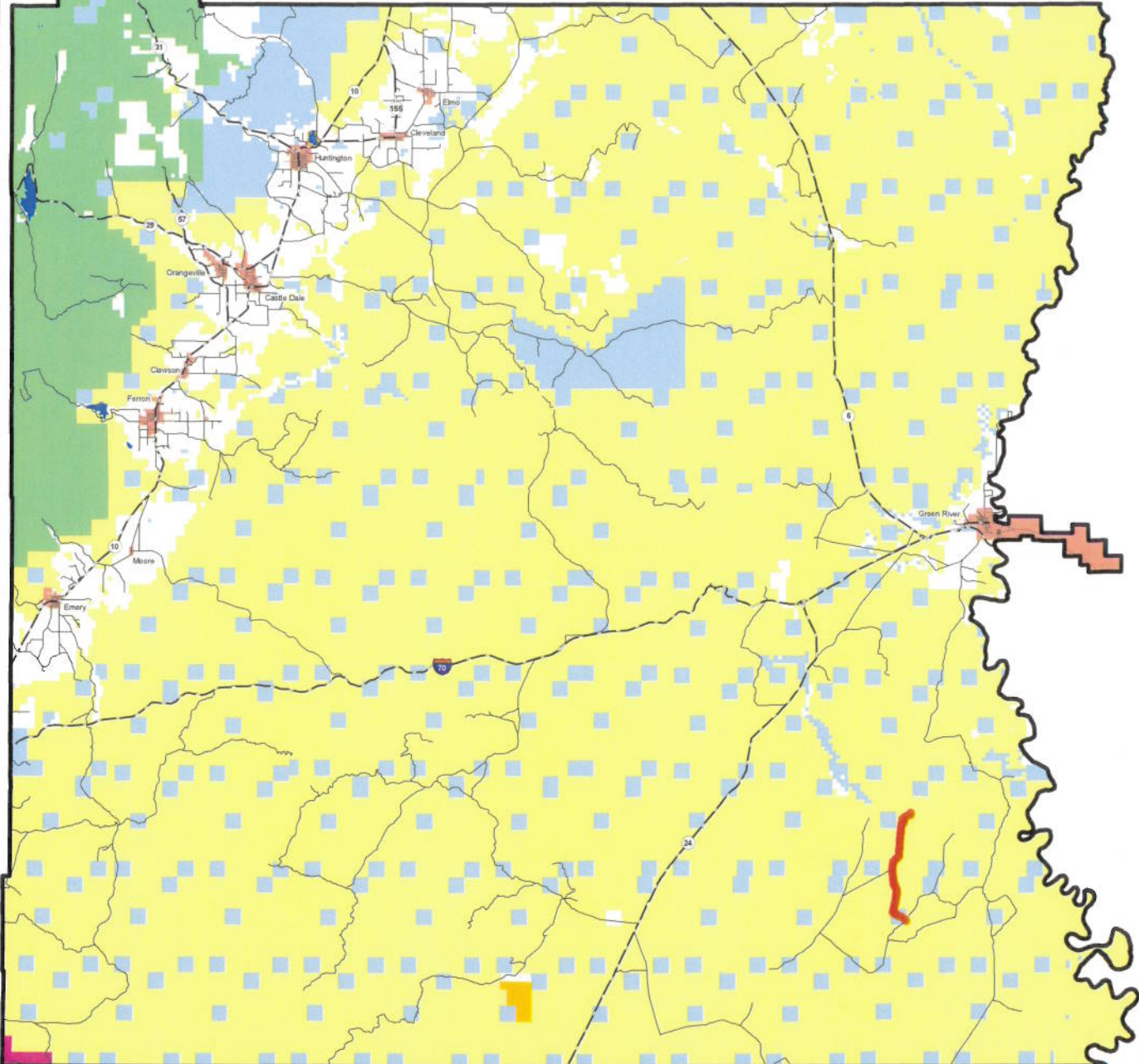

AFFIDAVIT OF TED EKKER
SPRING CANYON ROAD
EMERY COUNTY, UTAH
ROAD NUMBER 1045

State of Utah)
 : ss.
County of Emery)

TED EKKER, being first duly sworn, deposes and states as follows:

1. I am an adult competent to testify about the matters set forth below based upon my personal knowledge. I currently reside in Green River, Emery County, Utah. I have lived in Emery County for the past 53 years.

2. I have traveled and am familiar with a road in Emery County known as Spring Canyon Road. I am also familiar with the land the road traverses. When I first used and observed the road in the late 1950s it followed the same route as in 2006 when I last observed it. Attached is a Emery County map showing the Spring Canyon Road. To the best of my knowledge and based upon my use of and familiarity with this road and the land it traverses, the location and route of the road are correctly illustrated on the attached map.

3. I am informed that the County also identifies this road according to the road number listed above.

4. I have observed that the road has been open to the public for all to use, to come and go as they pleased, since at least as early as the late 1950s and continuing through 1976 to 2006. Throughout this time period I have observed travel on the road by various means, including cars, trucks, recreational vehicles, and pickup trucks. Throughout this time period, the road has been used weekly, for more than ten continuous years prior to 1976, and is presently used weekly.

5. Throughout the time period from the late 1950s to 2006, I have used the road myself for the following uses: hunting, rock hounding, recreation and sight seeing.

6. Throughout the time period described in the previous paragraph, I observed other vehicles from the general public using the road at various times for the uses described in the previous paragraph, plus mining and gas and oil exploration.

7. It is also the reputation in the community that this road has been open to the public for all to use, to come and go as they pleased, since at least as early as the mid 1950s and continuing through 1976 to the present, for the uses described in the previous paragraphs.

8. Prior to 1976, I personally observed the graded surface of the road.

DATED this 8 day of March, 2007.

Ted Ekker
TED EKKER

SUBSCRIBED AND SWORN to before me this 8th day of March, 2007.

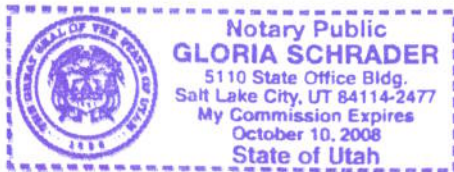

Gloria Schrader
NOTARY PUBLIC

Road #1045

Spring Canyon

-  Spring Canyon
-  Highway/Interstate
-  B Class Road



 BLM	 State	 NPS	 Water
 USFS	 Private	 USP	 City Boundary

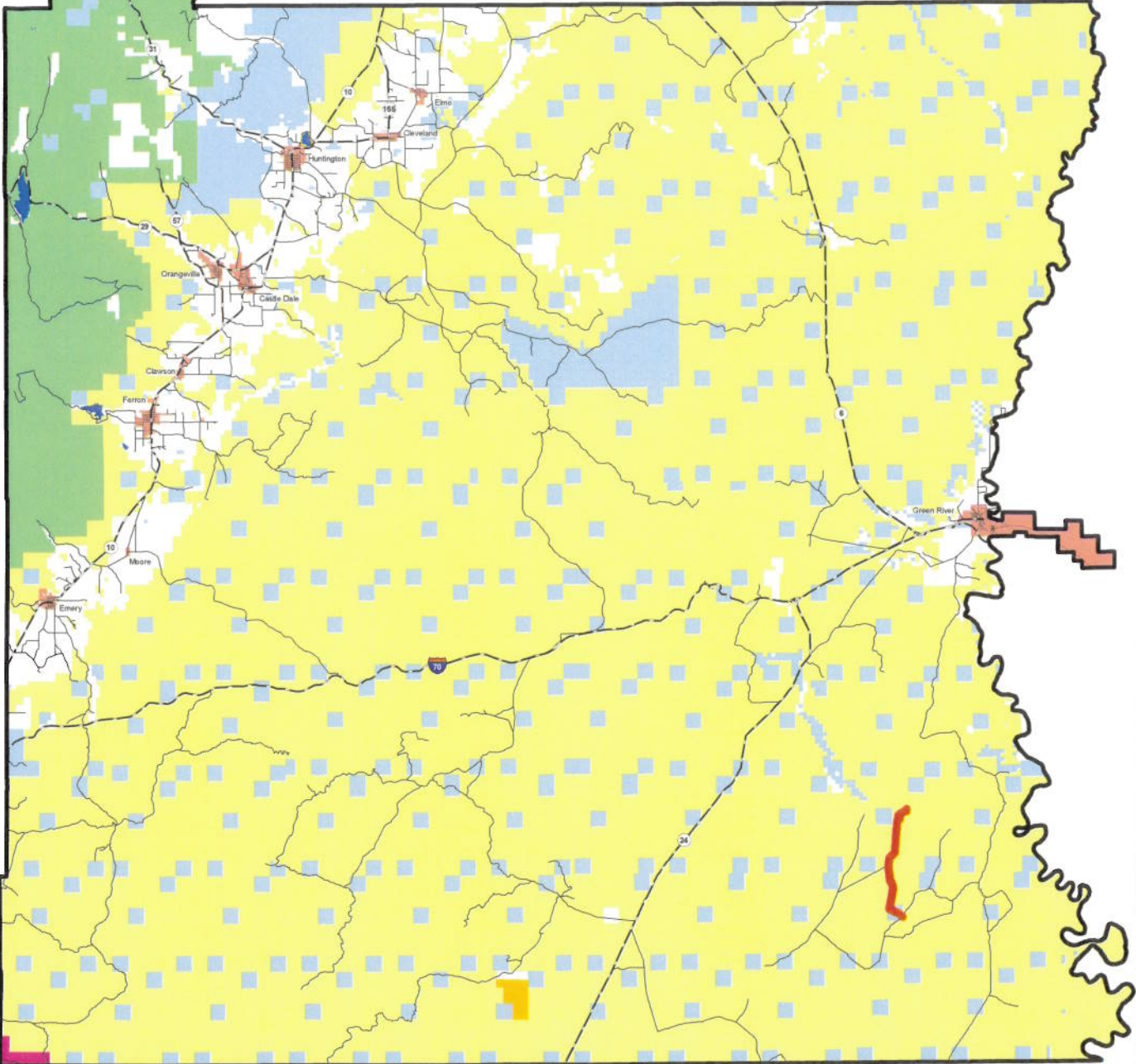

Appendix A to Attachment 4

Popular Name: SPRING CANYON ROAD

County: Emery

County Road Number: 1045

State Geographic Information Database (SGID) Road Identification Number: RD080043.

Road-Segment Number: 002

Road-Segment Length: 6.78 miles more or less.

Believed owner of the land underlying this road-segment is: Bureau of Land Management.

The following description is based upon the geographic coordinate system using the NAD83 Datum. The source is GPS mapping grade data as indicated in the metadata and/or the transportation data model of the State of Utah Geographic Information Database (SGID).

The road-segment itself is the monument that is identified by its physical presence on the land. The location of said physical presence is closely approximated by mapping grade Global Positioning System (GPS) data. Said data are checked against the corresponding gray-scale 1-meter Digital Orthophoto Quadrangles published by the United States Geological Survey (USGS) to verify a reasonable degree of accuracy. In circumstances where accurate satellite signal acquisition is not possible, such as deep, narrow canyons or under a canopy of dense foliage, or where very sharp curves in the road make accuracy questionable, such portions of the road were digitized from the corresponding gray-scale 1-meter Digital Orthophoto Quadrangles published by the United States Geological Survey (USGS).

This road-segment may traverse:

Township 24 South Range 15 East, Section(s) 15,22,27,28,33, Salt Lake Base & Meridian

Township 25 South Range 15 East, Section(s) 4,9, Salt Lake Base & Meridian

The following description closely approximates the location of the centerline of the physical monument (SPRING CANYON ROAD)-- Segment 002 based on mapping grade Global Positioning System (GPS) data as defined above:

Beginning at a point on the road center line located at 38 degrees 38 minutes 036.1 seconds North Latitude and -110 degrees 16 minutes 09.48 seconds West Longitude, which can be converted to mapping accuracy State Plane Utah Central Zone NAD 83 feet coordinates of X = 1,991,968.1 feet and Y = 6,677,013.9 feet; thence the following courses along the said road center line:

thence North 10 Degrees 22 Minutes 51 Seconds East	12.4 feet
thence North 09 Degrees 58 Minutes 22 Seconds East	3.7 feet
thence North 08 Degrees 56 Minutes 57 Seconds East	307.3 feet
thence North 10 Degrees 03 Minutes 20 Seconds East	304 feet
thence North 12 Degrees 05 Minutes 49 Seconds East	306.5 feet
thence North 10 Degrees 16 Minutes 06 Seconds East	301.5 feet
thence North 09 Degrees 52 Minutes 50 Seconds East	292.5 feet
thence North 10 Degrees 31 Minutes 14 Seconds East	282.4 feet
thence North 13 Degrees 15 Minutes 08 Seconds East	272.5 feet
thence North 11 Degrees 41 Minutes 13 Seconds East	260.1 feet

thence North 07 Degrees 55 Minutes 52 Seconds East 239.8 feet
 thence North 05 Degrees 37 Minutes 28 Seconds East 243.6 feet
 thence North 10 Degrees 33 Minutes 22 Seconds East 253.7 feet
 thence North 09 Degrees 52 Minutes 24 Seconds East 237.1 feet
 thence North 07 Degrees 13 Minutes 54 Seconds East 202 feet
 thence North 11 Degrees 12 Minutes 15 Seconds East 211.7 feet
 thence North 10 Degrees 18 Minutes 55 Seconds East 250.5 feet
 thence North 11 Degrees 26 Minutes 22 Seconds East 239.7 feet
 thence North 10 Degrees 19 Minutes 53 Seconds East 211.1 feet
 thence North 06 Degrees 32 Minutes 47 Seconds West 181.9 feet
 thence North 07 Degrees 41 Minutes 06 Seconds East 164.7 feet
 thence North 34 Degrees 41 Minutes 47 Seconds East 210.4 feet
 thence North 24 Degrees 21 Minutes 52 Seconds East 234.1 feet
 thence North 07 Degrees 23 Minutes 23 Seconds East 215 feet
 thence North 07 Degrees 01 Minutes 13 Seconds East 10.3 feet
 thence North 08 Degrees 31 Minutes 58 Seconds West 225.5 feet
 thence North 15 Degrees 12 Minutes 40 Seconds West 232.6 feet
 thence North 09 Degrees 44 Minutes 28 Seconds West 232.9 feet
 thence North 03 Degrees 01 Minutes 30 Seconds West 216.5 feet
 thence North 01 Degrees 05 Minutes 34 Seconds East 198 feet
 thence North 28 Degrees 16 Minutes 51 Seconds West 188.4 feet
 thence North 39 Degrees 02 Minutes 07 Seconds West 201 feet
 thence North 30 Degrees 57 Minutes 46 Seconds West 184.2 feet
 thence North 32 Degrees 42 Minutes 29 Seconds West 182.7 feet
 thence North 17 Degrees 54 Minutes 23 Seconds West 172.8 feet
 thence North 07 Degrees 33 Minutes 49 Seconds West 174.7 feet
 thence North 11 Degrees 50 Minutes 44 Seconds West 144.7 feet
 thence North 14 Degrees 54 Minutes 13 Seconds West 161.8 feet
 thence North 26 Degrees 06 Minutes 16 Seconds West 169.9 feet
 thence North 67 Degrees 06 Minutes 50 Seconds West 128.2 feet
 thence North 84 Degrees 18 Minutes 32 Seconds West 143.9 feet
 thence North 41 Degrees 55 Minutes 58 Seconds West 144.9 feet
 thence North 05 Degrees 49 Minutes 36 Seconds West 260.5 feet
 thence North 04 Degrees 20 Minutes 00 Seconds East 254.2 feet
 thence North 03 Degrees 38 Minutes 42 Seconds West 249.9 feet
 thence North 08 Degrees 37 Minutes 10 Seconds West 286.9 feet
 thence North 08 Degrees 19 Minutes 08 Seconds West 297.6 feet
 thence North 08 Degrees 35 Minutes 42 Seconds West 299.2 feet
 thence North 08 Degrees 34 Minutes 47 Seconds West 292.9 feet
 thence North 08 Degrees 47 Minutes 34 Seconds West 281.1 feet
 thence North 08 Degrees 38 Minutes 44 Seconds West 274.7 feet
 thence North 08 Degrees 06 Minutes 33 Seconds West 271.6 feet
 thence North 08 Degrees 54 Minutes 34 Seconds West 237.7 feet
 thence North 08 Degrees 34 Minutes 02 Seconds West 25.2 feet
 thence North 08 Degrees 41 Minutes 35 Seconds West 252.8 feet
 thence North 07 Degrees 47 Minutes 25 Seconds West 237.7 feet
 thence North 08 Degrees 34 Minutes 05 Seconds West 249.7 feet
 thence North 08 Degrees 41 Minutes 51 Seconds West 259.4 feet
 thence North 08 Degrees 27 Minutes 42 Seconds West 257.6 feet

thence North 08 Degrees 26 Minutes 25 Seconds West 249 feet
 thence North 05 Degrees 07 Minutes 21 Seconds West 227.9 feet
 thence North 06 Degrees 43 Minutes 48 Seconds East 221.6 feet
 thence North 06 Degrees 34 Minutes 28 Seconds East 223.8 feet
 thence North 04 Degrees 51 Minutes 45 Seconds East 10.9 feet
 thence North 06 Degrees 00 Minutes 58 Seconds East 270.1 feet
 thence North 06 Degrees 55 Minutes 17 Seconds East 291.2 feet
 thence North 07 Degrees 01 Minutes 44 Seconds East 286.9 feet
 thence North 06 Degrees 04 Minutes 17 Seconds East 297.3 feet
 thence North 06 Degrees 40 Minutes 18 Seconds East 306.9 feet
 thence North 06 Degrees 25 Minutes 19 Seconds East 301.4 feet
 thence North 06 Degrees 40 Minutes 14 Seconds East 285.4 feet
 thence North 06 Degrees 13 Minutes 40 Seconds East 255.7 feet
 thence North 15 Degrees 22 Minutes 47 Seconds East 198.8 feet
 thence North 45 Degrees 27 Minutes 45 Seconds East 234.4 feet
 thence North 46 Degrees 13 Minutes 37 Seconds East 273 feet
 thence North 44 Degrees 08 Minutes 54 Seconds East 255.8 feet
 thence North 43 Degrees 51 Minutes 41 Seconds East 33 feet
 thence North 45 Degrees 32 Minutes 23 Seconds East 289.9 feet
 thence North 44 Degrees 15 Minutes 22 Seconds East 64.5 feet
 thence North 44 Degrees 07 Minutes 13 Seconds East 218.4 feet
 thence North 48 Degrees 55 Minutes 34 Seconds East 275.1 feet
 thence North 48 Degrees 23 Minutes 26 Seconds East 289.6 feet
 thence North 45 Degrees 10 Minutes 02 Seconds East 266.5 feet
 thence North 42 Degrees 20 Minutes 22 Seconds East 222.8 feet
 thence North 28 Degrees 49 Minutes 30 Seconds East 214.2 feet
 thence North 10 Degrees 01 Minutes 41 Seconds East 213.5 feet
 thence North 04 Degrees 11 Minutes 47 Seconds East 245.3 feet
 thence North 04 Degrees 09 Minutes 05 Seconds East 239.4 feet
 thence North 00 Degrees 15 Minutes 33 Seconds West 259.6 feet
 thence North 02 Degrees 47 Minutes 21 Seconds East 265.3 feet
 thence North 07 Degrees 33 Minutes 05 Seconds East 280 feet
 thence North 00 Degrees 50 Minutes 06 Seconds East 306.3 feet
 thence North 01 Degrees 48 Minutes 01 Seconds East 317.6 feet
 thence North 01 Degrees 22 Minutes 00 Seconds East 321.1 feet
 thence North 01 Degrees 42 Minutes 57 Seconds East 321.5 feet
 thence North 00 Degrees 50 Minutes 10 Seconds East 322.1 feet
 thence North 02 Degrees 29 Minutes 46 Seconds East 326 feet
 thence North 04 Degrees 07 Minutes 54 Seconds East 312.1 feet
 thence North 03 Degrees 14 Minutes 58 Seconds East 241.7 feet
 thence North 03 Degrees 23 Minutes 14 Seconds East 65.8 feet
 thence North 03 Degrees 46 Minutes 01 Seconds East 307.7 feet
 thence North 04 Degrees 22 Minutes 26 Seconds East 296.1 feet
 thence North 02 Degrees 45 Minutes 45 Seconds East 279.7 feet
 thence North 03 Degrees 54 Minutes 08 Seconds East 271.2 feet
 thence North 03 Degrees 14 Minutes 08 Seconds East 258.5 feet
 thence North 03 Degrees 36 Minutes 32 Seconds East 277 feet
 thence North 03 Degrees 52 Minutes 08 Seconds East 291.3 feet
 thence North 03 Degrees 33 Minutes 30 Seconds East 280.6 feet

thence North 06 Degrees 19 Minutes 22 Seconds East 257.8 feet
 thence North 05 Degrees 26 Minutes 37 Seconds East 231.6 feet
 thence North 06 Degrees 13 Minutes 35 Seconds East 181.1 feet
 thence North 03 Degrees 39 Minutes 33 Seconds East 127.3 feet
 thence North 00 Degrees 43 Minutes 39 Seconds East 195.3 feet
 thence North 05 Degrees 10 Minutes 45 Seconds East 252.9 feet
 thence North 06 Degrees 07 Minutes 05 Seconds East 265.9 feet
 thence North 12 Degrees 13 Minutes 21 Seconds East 243.1 feet
 thence North 09 Degrees 25 Minutes 15 Seconds East 213.1 feet
 thence North 07 Degrees 20 Minutes 52 Seconds West 257.9 feet
 thence North 00 Degrees 08 Minutes 19 Seconds East 280 feet
 thence North 03 Degrees 32 Minutes 25 Seconds East 281.9 feet
 thence North 04 Degrees 44 Minutes 53 Seconds East 281.7 feet
 thence North 04 Degrees 19 Minutes 57 Seconds East 282.6 feet
 thence North 06 Degrees 56 Minutes 31 Seconds East 282.6 feet
 thence North 06 Degrees 41 Minutes 49 Seconds East 265.6 feet
 thence North 03 Degrees 54 Minutes 49 Seconds East 235 feet
 thence North 03 Degrees 38 Minutes 22 Seconds East 175.4 feet
 thence North 07 Degrees 20 Minutes 41 Seconds East 152.3 feet
 thence North 55 Degrees 19 Minutes 13 Seconds East 126.8 feet
 thence North 71 Degrees 34 Minutes 47 Seconds East 206.1 feet
 thence North 61 Degrees 40 Minutes 27 Seconds East 211.9 feet
 thence North 61 Degrees 27 Minutes 34 Seconds East 194.4 feet
 thence North 64 Degrees 51 Minutes 43 Seconds East 167.4 feet
 thence North 49 Degrees 35 Minutes 58 Seconds East 118.8 feet
 thence North 19 Degrees 47 Minutes 57 Seconds West 149.7 feet
 thence North 24 Degrees 51 Minutes 44 Seconds West 161.3 feet
 thence North 13 Degrees 32 Minutes 12 Seconds West 153.7 feet
 thence North 07 Degrees 24 Minutes 10 Seconds West 130.6 feet
 thence North 01 Degrees 23 Minutes 20 Seconds West 106.7 feet
 thence North 47 Degrees 33 Minutes 45 Seconds West 89.4 feet
 thence North 62 Degrees 40 Minutes 14 Seconds West 107.5 feet
 thence North 54 Degrees 28 Minutes 38 Seconds West 103.7 feet
 thence North 50 Degrees 58 Minutes 23 Seconds West 134.6 feet
 thence North 13 Degrees 41 Minutes 08 Seconds West 113.7 feet
 thence North 45 Degrees 06 Minutes 40 Seconds East 150.2 feet
 thence North 46 Degrees 48 Minutes 58 Seconds East 185.8 feet
 thence North 44 Degrees 35 Minutes 46 Seconds East 184 feet
 thence North 43 Degrees 04 Minutes 13 Seconds East 158.1 feet
 thence North 41 Degrees 36 Minutes 40 Seconds East 156.7 feet
 thence North 35 Degrees 56 Minutes 18 Seconds East 125.4 feet
 thence North 78 Degrees 23 Minutes 10 Seconds East 134.2 feet
 thence North 89 Degrees 07 Minutes 17 Seconds East 137.5 feet
 thence North 73 Degrees 43 Minutes 23 Seconds East 143.4 feet
 thence North 48 Degrees 57 Minutes 00 Seconds East 174.1 feet
 thence North 43 Degrees 33 Minutes 22 Seconds East 191.3 feet
 thence North 57 Degrees 26 Minutes 42 Seconds East 192.1 feet
 thence North 64 Degrees 14 Minutes 45 Seconds East 198.8 feet
 thence North 63 Degrees 03 Minutes 38 Seconds East 196.4 feet

thence North 63 Degrees 17 Minutes 50 Seconds East 173.6 feet
thence North 65 Degrees 29 Minutes 39 Seconds East 144.3 feet
thence North 63 Degrees 20 Minutes 16 Seconds East 143.6 feet
thence North 82 Degrees 20 Minutes 53 Seconds East 131.4 feet
thence South 75 Degrees 55 Minutes 53 Seconds East 125.4 feet
thence South 66 Degrees 06 Minutes 43 Seconds East 104 feet
thence North 61 Degrees 03 Minutes 28 Seconds East 82.3 feet
thence North 04 Degrees 07 Minutes 17 Seconds West 104.3 feet
thence North 07 Degrees 18 Minutes 11 Seconds West 121.7 feet
thence North 04 Degrees 40 Minutes 48 Seconds West 86.6 feet
thence North 12 Degrees 24 Minutes 32 Seconds West 76.9 feet
thence North 10 Degrees 16 Minutes 16 Seconds East 67.8 feet
thence North 19 Degrees 57 Minutes 27 Seconds East 57.7 feet
thence North 42 Degrees 26 Minutes 40 Seconds East 47.8 feet
thence North 54 Degrees 33 Minutes 23 Seconds East 51.4 feet
thence North 54 Degrees 50 Minutes 38 Seconds East 18.4 feet more or less to **the ending**

point at: 38 degrees 43 minutes 49.97 seconds North Latitude and -110 degrees 14 minutes 56.99 seconds West Longitude, which can be converted to mapping accuracy State Plane Utah Central Zone NAD 83 feet coordinates of X = 1,997,275.1 feet and Y = 6,708,848.0 feet.