

**Acknowledgment and
Notice of Acknowledgment
of Acceptance of R.S. 2477
Right-of-Way Grant**

THE STATE OF UTAH

TO ALL WHOM THESE PRESENTS SHALL COME, Greeting:

Know ye, This is an Acknowledgment and Notice of Acknowledgment made under Utah Code Sections 72-5-309 through 310 inclusive, that the grant of the United States of America of “the right of way for the construction of highways over public lands, not reserved for public uses” under United States Revised Statutes 2477 (43 U.S.C. Section 932 (repealed October 21, 1976, with proviso recognizing the validity of rights-of-way already established)) was accepted for and on behalf of the State of Utah and its political subdivision Emery County as it pertains to the highway located in Emery County known as MARSING/DESERT LAKE ROAD; County Road Number: 114; State Geographic Information Database (SGID) Road Identification Number: RD080066. Total road length is 9.31 miles more or less.

The reason for this Acknowledgment and Notice of Acknowledgment includes, but is not limited to, the fact that the road was constructed, mechanically, or by continuous use as a public highway for a period of at least ten years, over public lands not reserved for public uses, prior to the earlier of (a) the October 21, 1976 repeal of R.S. 2477 or (b) the date the servient estate was reserved for public uses.

This Acknowledgment and Notice of Acknowledgment applies only to the segments of the road that traverse land owned by the Bureau of Land Management, United States Department of the Interior, and does not apply to segments of the road that traverse land owned by any other person or entity. The State of Utah and its political subdivisions reserve the right to make further acknowledgments and notices of acknowledgment with regard to road segments that traverse land owned by other entities, including the United States of America, through one or more of its agencies.

A printed copy of a map showing the location of the road in said county is appended hereto as “Attachment 1,” a printed copy of representative photos of the road is appended hereto as “Attachment 2,” a printed copy of a description of the beginning and ending points of the entire road together with a list of Townships, Ranges and Sections that may be traversed by the road in said county is appended hereto as “Attachment 3,” and a printed copy of the Road Centerline Description Cover Page(s) is appended hereto as “Attachment 4.” The Appendices listed in “Attachment 4” that contain the actual road centerline descriptions are incorporated herein by reference. Affidavits provided by individuals familiar with the road are appended hereto as “Attachment 5.”

A printed copy of this Acknowledgment and Notice of Acknowledgment, together with its Attachments and Appendices, may be viewed and/or obtained at the office of the Utah State Archives.

An electronic copy of this Acknowledgment and Notice of Acknowledgment, together with its Attachments and Appendices, may be viewed and/or downloaded as read-only PDF (Portable Document Format) files via the

Internet at <http://recorded2477roads.utah.gov>.

The owner of the servient estate in the land underlying the road-segments subject to this Acknowledgment and Notice is believed to be the United States of America through one or more of its agencies. Any of such agencies or any other person with a servient ownership claim or a competing dominant estate right-of-way ownership claim, may file a petition in the State District Court for Salt Lake County for a decision regarding the correctness of this Acknowledgment. A claimant shall file a petition within sixty (60) days after receipt of this Notice.

In Witness Whereof, I, John Harja, the official designee of the Governor of the State of Utah, in conformity to the laws of the State (Utah Code Sections 72-5-308 through 310 inclusive), have caused this Acknowledgment and Notice of Acknowledgment to be made.

Signed by my hand in Salt Lake City, Utah, the 21st day of APRIL, 2008.

By the Governor's Designee



John Harja

CERTIFICATION

State of Utah)
 : ss
County of Salt Lake)

I hereby certify that the signer of the foregoing document, John Harja, is personally known by me, has made a voluntary signature and taken an oath stating that he is the official designee of the Governor of the State of Utah and is authorized to sign this document on the Governor's behalf pursuant to Utah Code Section 72-5-309. He further vouched that, based upon information and belief, the facts alleged therein are true.

Dated this 21st day of April, 2008.

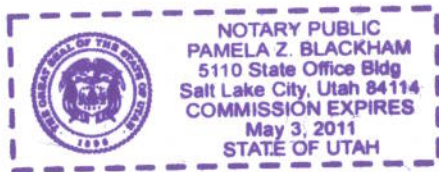



Notary Public

Attachment 1

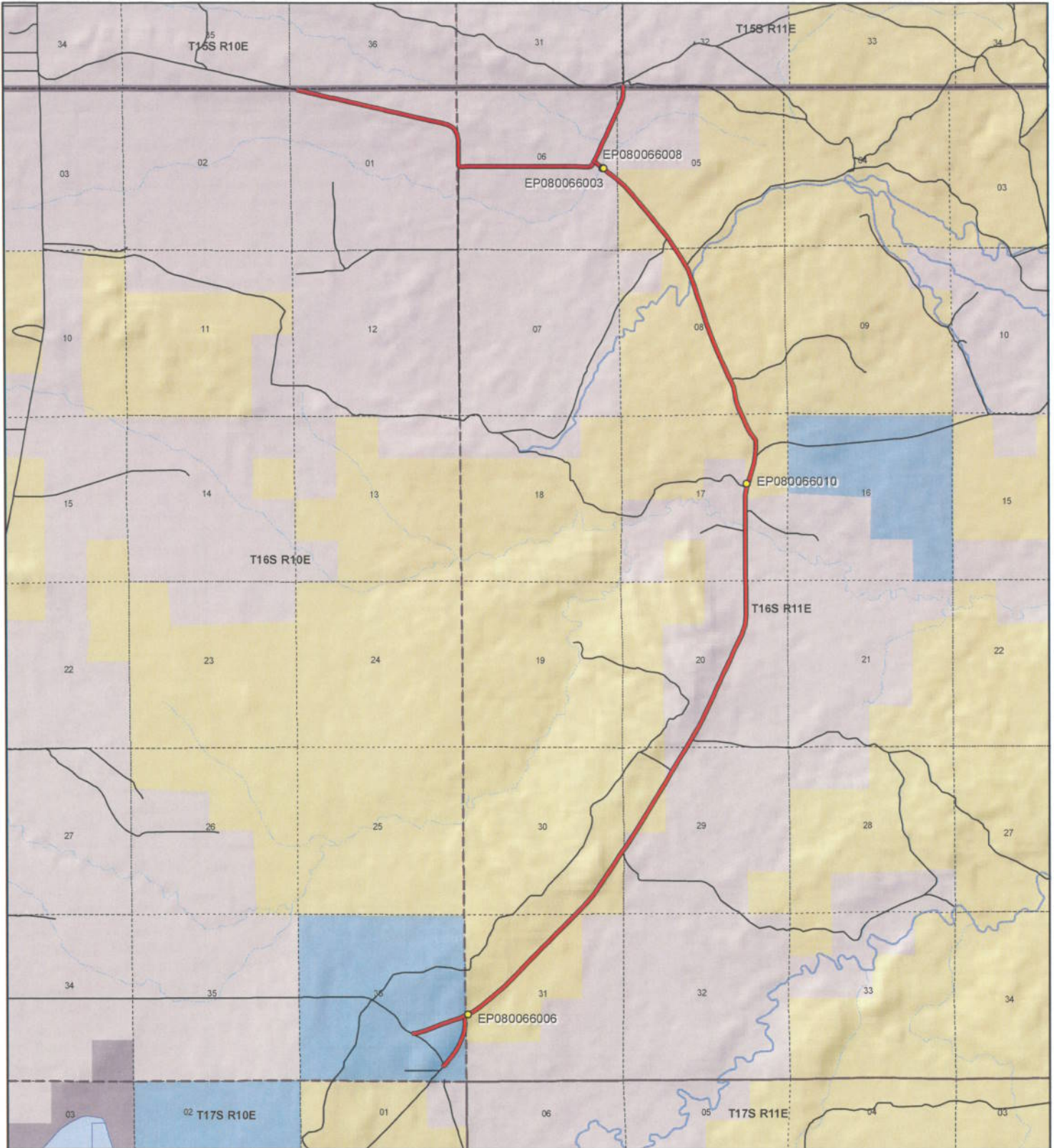

MARSING/DESERT LAKE ROAD - Emery County
SGID RD_ID RD080066

Land Ownership Categories

- ◆ BLM
- ◆ Private
- ◆ SITLA, State Trust Land
- ◆ USFS, National Forest
- ◆ State Parks and Recreation
- ◆ Tribal, Indian Reservation
- ◆ NPS, National Park
- ◆ Wilderness
- ◆ UDWR Wildlife Reserve
- ◆ DOD, Military
- ◆ State Sovereign Land
- ◆ National Recreation Area
- ◆ USFWS, Natl. Wildlife Refuge

Transportation Network

- MARSING/DESERT LAKE ROAD
- Title V: Issued Or Under Consideration By BLM Or County
- Other Roads
- Photo Event Point
- Section = 1 Mile



1:49,997
 1 inch equals 0.8 miles



Map prepared by the State of Utah
 Automated Geographic Reference Center
 Room 5130 State Office Building
 Salt Lake City, Utah 84114
 Jan 29, 2008



Attachment 2



EP080066003



EP080066006



EP080066008



EP080066010

EP000000000

EP000000000

MARSING/DESERT LAKE ROAD - Emery County
SGID RD_ID RD080066

Map prepared by the State of Utah
Automated Geographic Reference Center
Room 5130 State Office Building
Salt Lake City, Utah 84114
February 1, 2008



Attachment 3

Beginning & Ending Points and Township, Range, and Section References For:

Popular Name: MARSING/DESERT LAKE ROAD

County: Emery

County Road Number: 114

State Geographic Information Database (SGID) Road Identification Number: RD080066.

Total Road Length: 9.31 miles more or less.

Beginning at a point on the road centerline located at 39 degrees 23 minutes 00.88 seconds North Latitude and -110 degrees 44 minutes 031.9 seconds West Longitude, which can be converted to mapping accuracy State Plane Utah Central Zone NAD 83 feet coordinates of X = 1,854,605.1 feet and Y = 6,945,109.8 feet based on the US Survey Foot conversion.

Ending at a point on the road centerline located at 39 degrees 28 minutes 09.45 seconds North Latitude and -110 degrees 45 minutes 28.92 seconds West Longitude, which can be converted to mapping accuracy State Plane Utah Central Zone NAD 83 feet coordinates of X = 1,849,869.5 feet and Y = 6,976,289.8 feet based on the US Survey Foot conversion.

This road may traverse:

Township 15 South Range 11 East, Section(s) 32, Salt Lake Base & Meridian

Township 16 South Range 10 East, Section(s) 1,36, Salt Lake Base & Meridian

Township 16 South Range 11 East, Section(s) 5,6,8,17,20,29,30,31, Salt Lake Base & Meridian

See Attachment 1 above for a cartographic depiction of the course of this road.

Attachment 4
Road Centerline Description Cover Page(s)

Popular Name: MARSING/DESERT LAKE ROAD

County: Emery

County Road Number: 114

State Geographic Information Database (SGID) Road Identification Number: RD080066.

Total Road Length: 9.31 miles more or less.

Centerline Descriptions Of Road-Segments That Cross Over Federally Owned Land, Derived From Global Positioning System Data And Cross-checked against USGS Digital Orthophoto Quadrangles Compiled By The Utah Automated Geographic Reference Center And Entered Into The State Geographic Information Database (SGID).

Road-Segments Listed by SGID Road Identification Number (RD_ID)	Road-Segment Numbers	Believed Ownership Of Servient Estate	Approximate Segment Length	See Attached Appendix
RD080066	001	ST	0.35 Miles	(not shown)
RD080066	002	ST	0.34 Miles	(not shown)
RD080066	003	ST	0.01 Miles	(not shown)
RD080066	004	BLM	1.4 Miles	A
RD080066	005	PVT	0.13 Miles	(not shown)
RD080066	006	BLM	0.34 Miles	B
RD080066	007	PVT	1.85 Miles	(not shown)
RD080066	008	BLM	2.16 Miles	C
RD080066	009	PVT	0.18 Miles	(not shown)
RD080066	010	PVT	0.5 Miles	(not shown)
RD080066	011	PVT	2.05 Miles	(not shown)
		Total Road Length	9.31	

* Indicates that a Title V permit will be requested, is in process, or has been issued.

† Indicates that road-segments crossing Forest Service land are under consideration by the state and county as of the date of this Acknowledgment and Notice of Acknowledgment.

Attachment 5

AFFIDAVIT OF HENRY E. JENSEN
MARSING/DESERT LAKE ROAD
EMERY COUNTY, UTAH
ROAD NUMBER 114

State of Utah)
 : ss.
County of Emery)

HENRY E. JENSEN, being first duly sworn, deposes and states as follows:

1. I am an adult competent to testify about the matters set forth below based upon my personal knowledge. I currently reside in Cleveland, Emery County, Utah. I have lived in Emery County my entire life. I was employed by the Emery County Road Department from approximately 1956 to 1993.

2. I have traveled and am familiar with a road in Emery County known as Marsing/Desert Lake Road. I am also familiar with the land the road traverses. When I first used and observed the road in the early 1940s, it followed the same route as in 2007 when I last observed it. Attached is an Emery County map showing Marsing/Desert Lake Road. To the best of my knowledge and based upon my use of and familiarity with this road and the land it traverses, the location and route of the road are correctly illustrated on the attached map.

3. I am informed that the County also identifies this road according to the road number listed above.

4. I have observed that the road has been open to the public for all to use, to come and go as they pleased, since at least as early as the early 1940s and continuing through 1976 to the 2007. Throughout this time period I have observed travel on the road by means of pickup trucks, cars, horses and wagons and ATVs. Throughout the time period from the early 1940s to 2007 the road was used daily.

5. Throughout the time period from the early 1940s to 2007, I have used the road

myself for county road maintenance and traveling in and through the area.

6. Throughout the time period described in the previous paragraph, I have observed other vehicles from the general public using the road at various times for the uses described in the previous paragraph, plus livestock operations, recreation, wood gathering, tourism, hunting, farming and oil and gas exploration.

7. It is also the reputation in the community that this road has been open to the public for all to use, to come and go as they pleased, since at least as early as the early 1900s and continuing through 1976 to the present, for the uses described in the previous paragraphs.

8. Prior to 1976, I personally performed maintenance and construction activities on the road.

DATED this 7 day of March, 2007.

HENRY E. JENSEN

SUBSCRIBED AND SWORN to before me this 7th day of March, 2007.

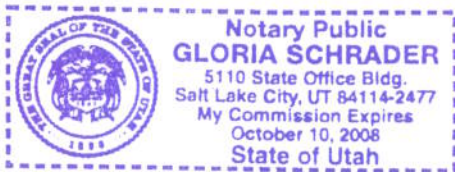



NOTARY PUBLIC

Road #114 Marsing/Desert Lake

-  Marsing/Desert Lake
-  Highway/Interstate
-  B Class Road

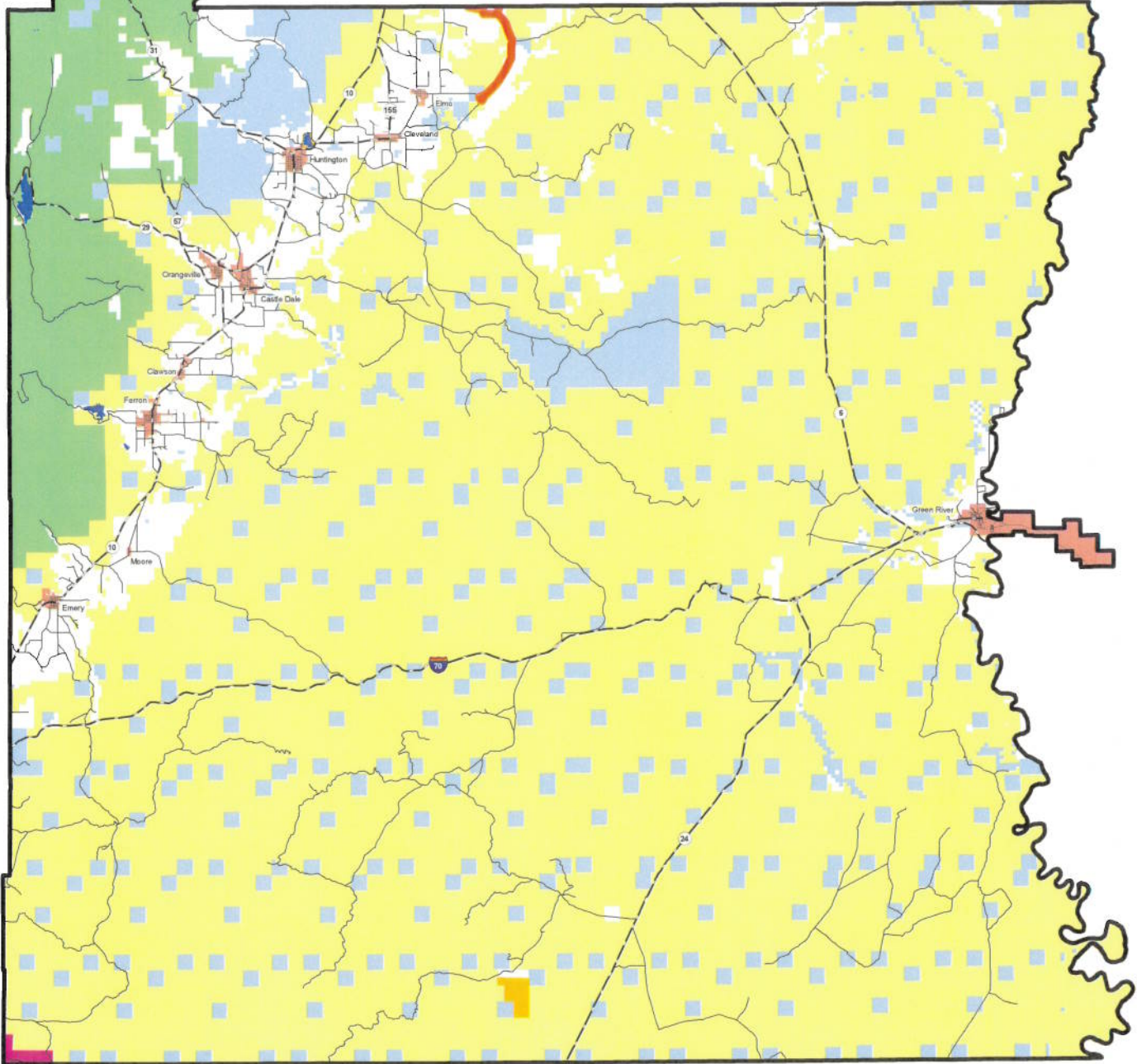

- | | | | |
|--|---|---|---|
|  BLM |  State |  NPS |  Water |
|  USFS |  Private |  USP |  City Boundary |



AFFIDAVIT OF VERNON LEAMASTER

MARSING DESERT LAKE ROAD

EMERY COUNTY, UTAH

ROAD NUMBER 114

State of Utah)
 : ss.
County of Emery)

VERNON LEAMASTER, being first duly sworn, deposes and states as follows:

1. I am an adult competent to testify about the matters set forth below based upon my personal knowledge. I currently reside in Huntington, Emery County, Utah. I have lived in Emery County for most of my life. I worked for the Emery County Road Department from May of 1965 until May of 1982.

2. I have traveled and am familiar with a road in Emery County known as Marsing Desert Lake Road. I am also familiar with the land the road traverses. When I first used and observed the road in the early 1930s it followed the same route as in 2004 when I last observed it. Attached is a Emery County map showing the Marsing Desert Lake Road. To the best of my knowledge and based upon my use of and familiarity with this road and the land it traverses, the location and route of the road are correctly illustrated on the attached map.

3. I am informed that the County also identifies this road according to the road number listed above.

4. I have observed that the road has been open to the public for all to use, to come and go as they pleased, since at least as early as the early 1930s and continuing through 1976 to 2004. Throughout this time period I have observed travel on the road by various means, including cars, trucks, recreational vehicles, and pickup trucks. Throughout this time period, the road has been used daily for more than ten continuous years prior to 1976, and is presently used daily.

5. Throughout the time period from the early 1930s to 2004, I have used the road myself for county road maintenance and traveling in and through the area to visit neighbors.

6. Throughout the time period described in the previous paragraph, I observed other vehicles from the general public using the road at various times for the uses described in the previous paragraph, plus the following uses: farming and livestock operations and residential access.

7. It is also the reputation in the community that this road has been open to the public for all to use, to come and go as they pleased, since at least as early as the early 1900s and continuing through 1976 to the present, for the uses described in the previous paragraphs.

8. Prior to 1976, I personally supervised the maintenance and construction activities on the road.

DATED this 6 day of March, 2007.

Vernon Leamaster
VERNON LEAMASTER

SUBSCRIBED AND SWORN to before me this 6th day of March, 2007.

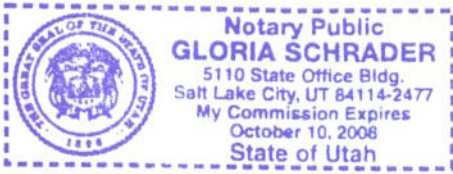

Gloria Schrader
NOTARY PUBLIC

Road #114 Marsing/Desert Lake

 Marsing/Desert Lake
 Highway/Interstate
 B Class Road



 BLM	 State	 NPS	 Water
 USFS	 Private	 USP	 City Boundary

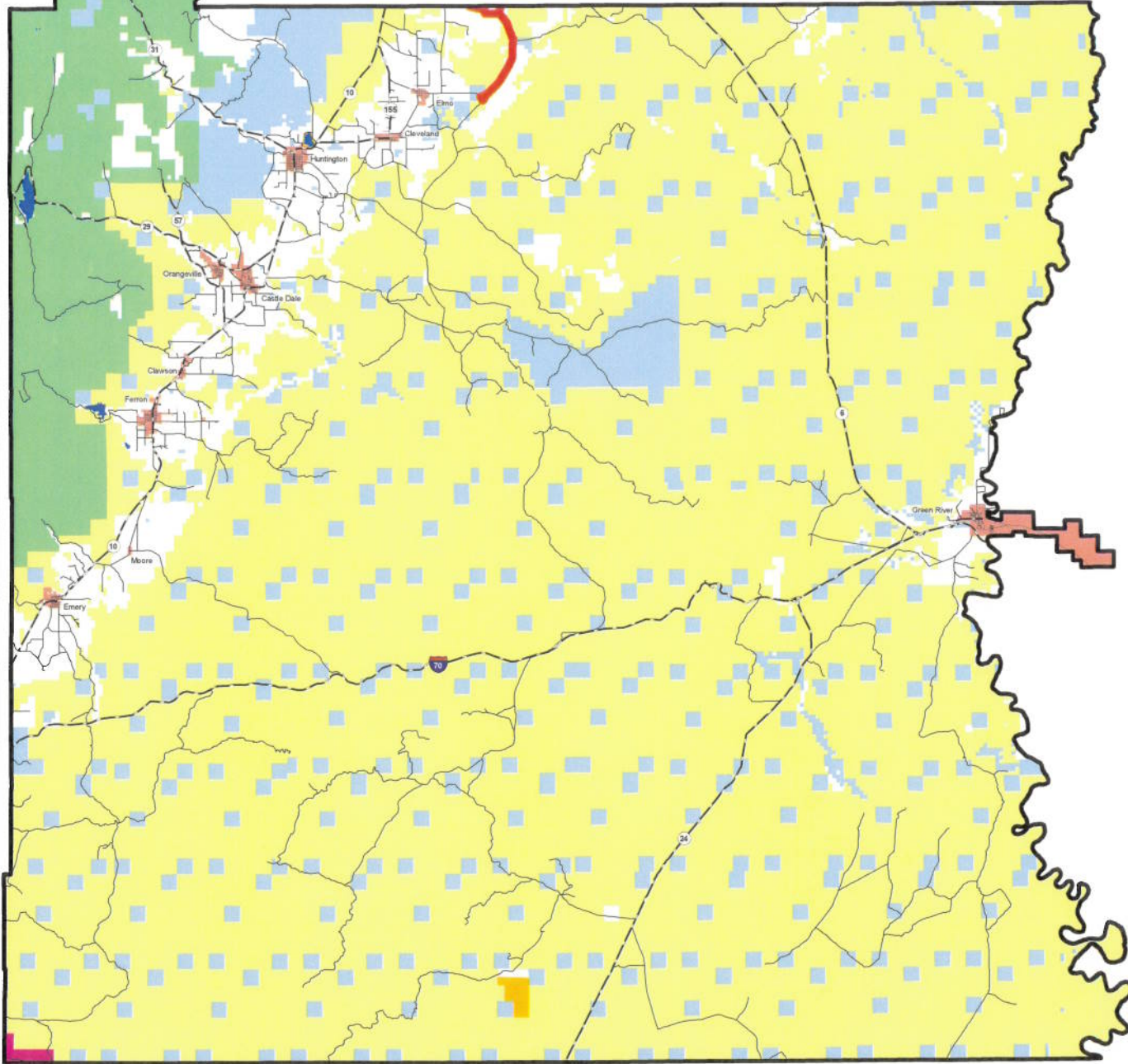

Appendix A to Attachment 4

Popular Name: MARSING/DESERT LAKE ROAD

County: Emery

County Road Number: 114

State Geographic Information Database (SGID) Road Identification Number: RD080066.

Road-Segment Number: 004

Road-Segment Length: 1.4 miles more or less.

Believed owner of the land underlying this road-segment is: Bureau of Land Management.

The following description is based upon the geographic coordinate system using the NAD83 Datum. The source is GPS mapping grade data as indicated in the metadata and/or the transportation data model of the State of Utah Geographic Information Database (SGID).

The road-segment itself is the monument that is identified by its physical presence on the land. The location of said physical presence is closely approximated by mapping grade Global Positioning System (GPS) data. Said data are checked against the corresponding gray-scale 1-meter Digital Orthophoto Quadrangles published by the United States Geological Survey (USGS) to verify a reasonable degree of accuracy. In circumstances where accurate satellite signal acquisition is not possible, such as deep, narrow canyons or under a canopy of dense foliage, or where very sharp curves in the road make accuracy questionable, such portions of the road were digitized from the corresponding gray-scale 1-meter Digital Orthophoto Quadrangles published by the United States Geological Survey (USGS).

This road-segment may traverse:

Township 16 South Range 11 East, Section(s) 30,31, Salt Lake Base & Meridian

The following description closely approximates the location of the centerline of the physical monument (MARSING/DESERT LAKE ROAD)-- Segment 004 based on mapping grade Global Positioning System (GPS) data as defined above:

Beginning at a point on the road center line located at 39 degrees 23 minutes 17.11 seconds North Latitude and -110 degrees 44 minutes 22.46 seconds West Longitude, which can be converted to mapping accuracy State Plane Utah Central Zone NAD 83 feet coordinates of X = 1,855,332.3 feet and Y = 6,946,757.8 feet; thence the following courses along the said road center line:

thence North 51 Degrees 01 Minutes 06 Seconds East	4.2 feet
thence North 52 Degrees 48 Minutes 29 Seconds East	1.6 feet
thence North 67 Degrees 36 Minutes 36 Seconds East	78.6 feet
thence North 60 Degrees 13 Minutes 52 Seconds East	195.6 feet
thence North 52 Degrees 43 Minutes 22 Seconds East	308.4 feet
thence North 51 Degrees 34 Minutes 14 Seconds East	340.3 feet
thence North 50 Degrees 41 Minutes 28 Seconds East	332.3 feet
thence North 46 Degrees 34 Minutes 02 Seconds East	309.7 feet
thence North 45 Degrees 00 Minutes 24 Seconds East	323.5 feet
thence North 44 Degrees 28 Minutes 51 Seconds East	337.2 feet
thence North 44 Degrees 22 Minutes 04 Seconds East	343 feet

thence North 44 Degrees 33 Minutes 45 Seconds East 345.1 feet
thence North 44 Degrees 40 Minutes 41 Seconds East 340.2 feet
thence North 45 Degrees 04 Minutes 13 Seconds East 338.8 feet
thence North 44 Degrees 47 Minutes 50 Seconds East 334.9 feet
thence North 45 Degrees 11 Minutes 08 Seconds East 340.5 feet
thence North 45 Degrees 08 Minutes 04 Seconds East 349.5 feet
thence North 44 Degrees 56 Minutes 33 Seconds East 201 feet
thence North 44 Degrees 50 Minutes 47 Seconds East 157.8 feet
thence North 44 Degrees 13 Minutes 53 Seconds East 357.4 feet
thence North 38 Degrees 42 Minutes 36 Seconds East 354.9 feet
thence North 34 Degrees 24 Minutes 46 Seconds East 359.4 feet
thence North 33 Degrees 43 Minutes 10 Seconds East 371.1 feet
thence North 33 Degrees 32 Minutes 54 Seconds East 376.3 feet
thence North 33 Degrees 31 Minutes 15 Seconds East 375.4 feet
thence North 33 Degrees 13 Minutes 49 Seconds East 189.4 feet more or less to **the ending**

point at: 39 degrees 24 minutes 09.02 seconds North Latitude and -110 degrees 43 minutes 17.61 seconds West Longitude, which can be converted to mapping accuracy State Plane Utah Central Zone NAD 83 feet coordinates of X = 1,860,377.4 feet and Y = 6,952,053.3 feet.

Appendix B to Attachment 4

Popular Name: MARSING/DESERT LAKE ROAD

County: Emery

County Road Number: 114

State Geographic Information Database (SGID) Road Identification Number: RD080066.

Road-Segment Number: 006

Road-Segment Length: 0.34 miles more or less.

Believed owner of the land underlying this road-segment is: Bureau of Land Management.

The following description is based upon the geographic coordinate system using the NAD83 Datum. The source is GPS mapping grade data as indicated in the metadata and/or the transportation data model of the State of Utah Geographic Information Database (SGID).

The road-segment itself is the monument that is identified by its physical presence on the land. The location of said physical presence is closely approximated by mapping grade Global Positioning System (GPS) data. Said data are checked against the corresponding gray-scale 1-meter Digital Orthophoto Quadrangles published by the United States Geological Survey (USGS) to verify a reasonable degree of accuracy. In circumstances where accurate satellite signal acquisition is not possible, such as deep, narrow canyons or under a canopy of dense foliage, or where very sharp curves in the road make accuracy questionable, such portions of the road were digitized from the corresponding gray-scale 1-meter Digital Orthophoto Quadrangles published by the United States Geological Survey (USGS).

This road-segment may traverse:

Township 16 South Range 11 East, Section(s) 29, Salt Lake Base & Meridian

The following description closely approximates the location of the centerline of the physical monument (MARSING/DESERT LAKE ROAD)-- Segment 006 based on mapping grade Global Positioning System (GPS) data as defined above:

Beginning at a point on the road center line located at 39 degrees 24 minutes 14.83 seconds North Latitude and -110 degrees 43 minutes 12.72 seconds West Longitude, which can be converted to mapping accuracy State Plane Utah Central Zone NAD 83 feet coordinates of X = 1,860,756.1 feet and Y = 6,952,644.6 feet; thence the following courses along the said road center line:

thence North 31 Degrees 31 Minutes 41 Seconds East 218.3 feet

thence North 31 Degrees 10 Minutes 14 Seconds East 353.7 feet

thence North 31 Degrees 31 Minutes 27 Seconds East 350.8 feet

thence North 31 Degrees 10 Minutes 35 Seconds East 361.8 feet

thence North 30 Degrees 56 Minutes 07 Seconds East 362.4 feet

thence North 30 Degrees 36 Minutes 00 Seconds East 154.6 feet more or less to **the ending**

point at: 39 degrees 24 minutes 29.98 seconds North Latitude and -110 degrees 43 minutes 00.66 seconds West Longitude, which can be converted to mapping accuracy State Plane Utah Central Zone NAD 83 feet coordinates of X = 1,861,689.1 feet and Y = 6,954,185.8 feet.

Appendix C to Attachment 4

Popular Name: MARSING/DESERT LAKE ROAD

County: Emery

County Road Number: 114

State Geographic Information Database (SGID) Road Identification Number: RD080066.

Road-Segment Number: 008

Road-Segment Length: 2.16 miles more or less.

Believed owner of the land underlying this road-segment is: Bureau of Land Management.

The following description is based upon the geographic coordinate system using the NAD83 Datum. The source is GPS mapping grade data as indicated in the metadata and/or the transportation data model of the State of Utah Geographic Information Database (SGID).

The road-segment itself is the monument that is identified by its physical presence on the land. The location of said physical presence is closely approximated by mapping grade Global Positioning System (GPS) data. Said data are checked against the corresponding gray-scale 1-meter Digital Orthophoto Quadrangles published by the United States Geological Survey (USGS) to verify a reasonable degree of accuracy. In circumstances where accurate satellite signal acquisition is not possible, such as deep, narrow canyons or under a canopy of dense foliage, or where very sharp curves in the road make accuracy questionable, such portions of the road were digitized from the corresponding gray-scale 1-meter Digital Orthophoto Quadrangles published by the United States Geological Survey (USGS).

This road-segment may traverse:

Township 16 South Range 11 East, Section(s) 5,6,8,17, Salt Lake Base & Meridian

The following description closely approximates the location of the centerline of the physical monument (MARSING/DESERT LAKE ROAD)-- Segment 008 based on mapping grade Global Positioning System (GPS) data as defined above:

Beginning at a point on the road center line located at 39 degrees 26 minutes 00.33 seconds North Latitude and -110 degrees 42 minutes 27.31 seconds West Longitude, which can be converted to mapping accuracy State Plane Utah Central Zone NAD 83 feet coordinates of X = 1,864,225.4 feet and Y = 6,963,349.0 feet; thence the following courses along the said road center line:

thence North 00 Degrees 40 Minutes 43 Seconds East	75.2 feet
thence North 10 Degrees 10 Minutes 46 Seconds East	205.3 feet
thence North 16 Degrees 07 Minutes 25 Seconds East	113.6 feet
thence North 16 Degrees 40 Minutes 08 Seconds East	12.4 feet
thence North 13 Degrees 42 Minutes 51 Seconds East	6.8 feet
thence North 15 Degrees 58 Minutes 40 Seconds East	94.7 feet
thence North 16 Degrees 14 Minutes 06 Seconds East	190 feet
thence North 15 Degrees 51 Minutes 35 Seconds East	229.6 feet
thence North 14 Degrees 41 Minutes 40 Seconds East	228 feet
thence North 10 Degrees 54 Minutes 54 Seconds East	101 feet
thence North 10 Degrees 49 Minutes 33 Seconds East	113.7 feet

thence North 04 Degrees 42 Minutes 11 Seconds East 191.1 feet
 thence North 02 Degrees 12 Minutes 29 Seconds East 141.3 feet
 thence North 03 Degrees 21 Minutes 08 Seconds West 55.9 feet
 thence North 05 Degrees 53 Minutes 13 Seconds West 128.6 feet
 thence North 31 Degrees 39 Minutes 19 Seconds West 139.5 feet
 thence North 39 Degrees 26 Minutes 21 Seconds West 154 feet
 thence North 27 Degrees 11 Minutes 39 Seconds West 164.1 feet
 thence North 22 Degrees 27 Minutes 06 Seconds West 159.4 feet
 thence North 25 Degrees 18 Minutes 19 Seconds West 170.2 feet
 thence North 24 Degrees 55 Minutes 03 Seconds West 153.8 feet
 thence North 24 Degrees 48 Minutes 03 Seconds West 44.4 feet
 thence North 21 Degrees 51 Minutes 38 Seconds West 226.2 feet
 thence North 16 Degrees 46 Minutes 02 Seconds West 227.2 feet
 thence North 09 Degrees 16 Minutes 49 Seconds West 208.6 feet
 thence North 12 Degrees 42 Minutes 17 Seconds West 195.9 feet
 thence North 23 Degrees 33 Minutes 30 Seconds West 194.7 feet
 thence North 25 Degrees 46 Minutes 02 Seconds West 225.3 feet
 thence North 25 Degrees 17 Minutes 41 Seconds West 258.9 feet
 thence North 25 Degrees 06 Minutes 40 Seconds West 274.7 feet
 thence North 24 Degrees 39 Minutes 10 Seconds West 289.9 feet
 thence North 22 Degrees 42 Minutes 54 Seconds West 306.7 feet
 thence North 19 Degrees 31 Minutes 14 Seconds West 311.4 feet
 thence North 18 Degrees 49 Minutes 58 Seconds West 312.2 feet
 thence North 19 Degrees 01 Minutes 11 Seconds West 316.3 feet
 thence North 19 Degrees 13 Minutes 15 Seconds West 320.2 feet
 thence North 19 Degrees 02 Minutes 54 Seconds West 305.6 feet
 thence North 18 Degrees 57 Minutes 22 Seconds West 297.9 feet
 thence North 19 Degrees 09 Minutes 16 Seconds West 298.9 feet
 thence North 20 Degrees 49 Minutes 52 Seconds West 283.8 feet
 thence North 26 Degrees 58 Minutes 44 Seconds West 273.6 feet
 thence North 32 Degrees 33 Minutes 10 Seconds West 282.4 feet
 thence North 34 Degrees 00 Minutes 42 Seconds West 247.3 feet
 thence North 34 Degrees 08 Minutes 37 Seconds West 39.5 feet
 thence North 34 Degrees 54 Minutes 37 Seconds West 290.2 feet
 thence North 37 Degrees 25 Minutes 24 Seconds West 292.2 feet
 thence North 39 Degrees 25 Minutes 29 Seconds West 291.4 feet
 thence North 39 Degrees 42 Minutes 54 Seconds West 292.2 feet
 thence North 40 Degrees 06 Minutes 06 Seconds West 283.1 feet
 thence North 39 Degrees 56 Minutes 56 Seconds West 270.1 feet
 thence North 39 Degrees 55 Minutes 04 Seconds West 276 feet
 thence North 40 Degrees 40 Minutes 24 Seconds West 277.8 feet
 thence North 43 Degrees 13 Minutes 45 Seconds West 273.3 feet
 thence North 48 Degrees 22 Minutes 16 Seconds West 266.1 feet
 thence North 51 Degrees 57 Minutes 15 Seconds West 20.1 feet
 thence North 51 Degrees 54 Minutes 13 Seconds West 24.3 feet more or less to **the ending**

point at: 39 degrees 27 minutes 40.93 seconds North Latitude and -110 degrees 43 minutes 18.56 seconds West Longitude, which can be converted to mapping accuracy State Plane Utah Central Zone NAD 83 feet coordinates of X = 1,860,116.6 feet and Y = 6,973,491.7 feet.