

**Acknowledgment and
Notice of Acknowledgment
of Acceptance of R.S. 2477
Right-of-Way Grant**

THE STATE OF UTAH

TO ALL WHOM THESE PRESENTS SHALL COME, Greeting:

Know ye, This is an Acknowledgment and Notice of Acknowledgment made under Utah Code Sections 72-5-309 through 310 inclusive, that the grant of the United States of America of “the right of way for the construction of highways over public lands, not reserved for public uses” under United States Revised Statutes 2477 (43 U.S.C. Section 932 (repealed October 21, 1976, with proviso recognizing the validity of rights-of-way already established)) was accepted for and on behalf of the State of Utah and its political subdivision Emery County as it pertains to the highway located in Emery County known as PRICE RIVER ROAD; County Road Number: 115; State Geographic Information Database (SGID) Road Identification Number: RD080067. Total road length is 17.43 miles more or less.

The reason for this Acknowledgment and Notice of Acknowledgment includes, but is not limited to, the fact that the road was constructed, mechanically, or by continuous use as a public highway for a period of at least ten years, over public lands not reserved for public uses, prior to the earlier of (a) the October 21, 1976 repeal of R.S. 2477 or (b) the date the servient estate was reserved for public uses.

This Acknowledgment and Notice of Acknowledgment applies only to the segments of the road that traverse land owned by the Bureau of Land Management, United States Department of the Interior, and does not apply to segments of the road that traverse land owned by any other person or entity. The State of Utah and its political subdivisions reserve the right to make further acknowledgments and notices of acknowledgment with regard to road segments that traverse land owned by other entities, including the United States of America, through one or more of its agencies.

A printed copy of a map showing the location of the road in said county is appended hereto as “Attachment 1,” a printed copy of representative photos of the road is appended hereto as “Attachment 2,” a printed copy of a description of the beginning and ending points of the entire road together with a list of Townships, Ranges and Sections that may be traversed by the road in said county is appended hereto as “Attachment 3,” and a printed copy of the Road Centerline Description Cover Page(s) is appended hereto as “Attachment 4.” The Appendices listed in “Attachment 4” that contain the actual road centerline descriptions are incorporated herein by reference. Affidavits provided by individuals familiar with the road are appended hereto as “Attachment 5.”

A printed copy of this Acknowledgment and Notice of Acknowledgment, together with its Attachments and Appendices, may be viewed and/or obtained at the office of the Utah State Archives.

An electronic copy of this Acknowledgment and Notice of Acknowledgment, together with its Attachments and Appendices, may be viewed and/or downloaded as read-only PDF (Portable Document Format) files via the

Internet at <http://recorded2477roads.utah.gov>.

The owner of the servient estate in the land underlying the road-segments subject to this Acknowledgment and Notice is believed to be the United States of America through one or more of its agencies. Any of such agencies or any other person with a servient ownership claim or a competing dominant estate right-of-way ownership claim, may file a petition in the State District Court for Salt Lake County for a decision regarding the correctness of this Acknowledgment. A claimant shall file a petition within sixty (60) days after receipt of this Notice.

In Witness Whereof, I, John Harja, the official designee of the Governor of the State of Utah, in conformity to the laws of the State (Utah Code Sections 72-5-308 through 310 inclusive), have caused this Acknowledgment and Notice of Acknowledgment to be made.

Signed by my hand in Salt Lake City, Utah, the 21st day of April, 2008.

By the Governor's Designee



John Harja

CERTIFICATION

State of Utah)
 : ss
County of Salt Lake)

I hereby certify that the signer of the foregoing document, John Harja, is personally known by me, has made a voluntary signature and taken an oath stating that he is the official designee of the Governor of the State of Utah and is authorized to sign this document on the Governor's behalf pursuant to Utah Code Section 72-5-309. He further vouched that, based upon information and belief, the facts alleged therein are true.

Dated this 21st day of April, 2008.





Notary Public

Attachment 1

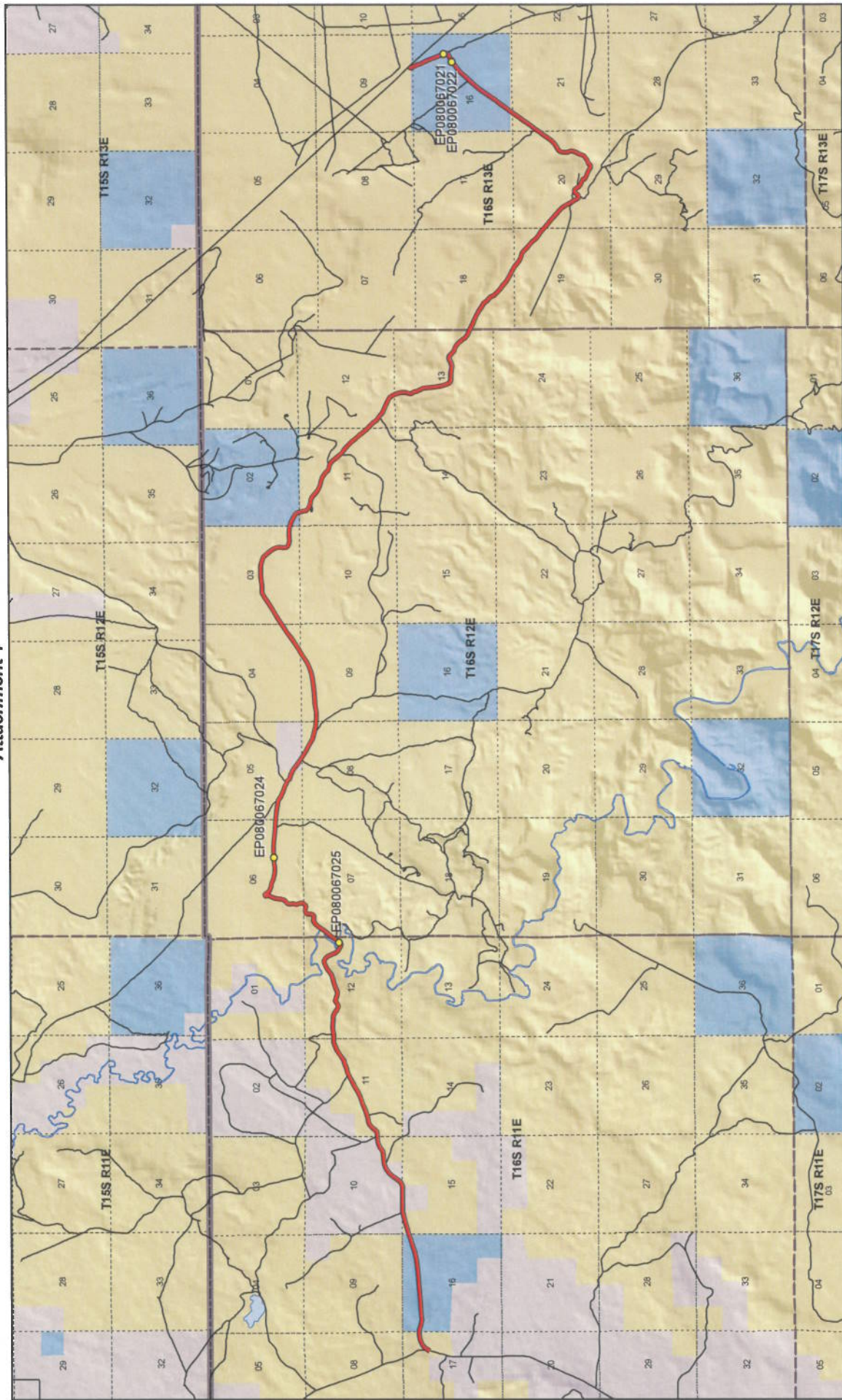

PRICE RIVER ROAD - Emery County
SGID RD_ID RD080067

Land Ownership Categories

- BLM
- Private
- SITLA, State Trust Land
- USFS, National Forest
- State Parks and Recreation
- Tribal, Indian Reservation
- NPS, National Park
- Wilderness
- UDWR, Wildlife Reserve
- DOD, Military
- State Sovereign Land
- National Recreation Area
- USFWS, Natl. Wildlife Refuge

Transportation Network

- PRICE RIVER ROAD
- Other Roads
- Title V, Issued Or Under Consideration By BLM
- Photo Event Point
- Section = 1 Mile

1:86,114
1 inch equals 1.4 miles

Map prepared by the State of Utah
Automated Geographic Reference Center
Room 5130 State Office Building
Salt Lake City, Utah 84114
Jan 25, 2008

Attachment 2



EP080067021



EP080067022



EP080067024



EP080067025

EP000000000

EP000000000

PRICE RIVER ROAD - Emery County
SGID RD_ID RD080067

Map prepared by the State of Utah
Automated Geographic Reference Center
Room 5130 State Office Building
Salt Lake City, Utah 84114
February 1, 2008



Attachment 3

Beginning & Ending Points and Township, Range, and Section References For:

Popular Name: PRICE RIVER ROAD

County: Emery

County Road Number: 115

State Geographic Information Database (SGID) Road Identification Number: RD080067.

Total Road Length: 17.43 miles more or less.

Beginning at a point on the road centerline located at 39 degrees 26 minutes 12.35 seconds North Latitude and -110 degrees 42 minutes 23.44 seconds West Longitude, which can be converted to mapping accuracy State Plane Utah Central Zone NAD 83 feet coordinates of X = 1,864,518.2 feet and Y = 6,964,567.9 feet based on the US Survey Foot conversion.

Ending at a point on the road centerline located at 39 degrees 26 minutes 017.3 seconds North Latitude and -110 degrees 27 minutes 39.39 seconds West Longitude, which can be converted to mapping accuracy State Plane Utah Central Zone NAD 83 feet coordinates of X = 1,933,865.3 feet and Y = 6,965,779.1 feet based on the US Survey Foot conversion.

This road may traverse:

Township 16 South Range 11 East, Section(s) 10,11,12,15,16,17, Salt Lake Base & Meridian
Township 16 South Range 12 East, Section(s) 2,3,4,5,6,7,8,9,11,12,13, Salt Lake Base & Meridian
Township 16 South Range 13 East, Section(s) 9,16,18,19,20,21, Salt Lake Base & Meridian
See Attachment 1 above for a cartographic depiction of the course of this road.

Attachment 4
Road Centerline Description Cover Page(s)

Popular Name: PRICE RIVER ROAD

County: Emery

County Road Number: 115

State Geographic Information Database (SGID) Road Identification Number: RD080067.

Total Road Length: 17.43 miles more or less.

Centerline Descriptions Of Road-Segments That Cross Over Federally Owned Land, Derived From Global Positioning System Data And Cross-checked against USGS Digital Orthophoto Quadrangles Compiled By The Utah Automated Geographic Reference Center And Entered Into The State Geographic Information Database (SGID).

Road-Segments Listed by SGID Road Identification Number (RD ID)	Road-Segment Numbers	Believed Ownership Of Servient Estate	Approximate Segment Length	See Attached Appendix
RD080067	001	BLM	0.24 Miles	A
RD080067	002	ST	1.02 Miles	(not shown)
RD080067	003	BLM	0.25 Miles	B
RD080067	004	PVT	0.58 Miles	(not shown)
RD080067	005	BLM	0.23 Miles	C
RD080067	006	PVT	0.03 Miles	(not shown)
RD080067	007	BLM	4.63 Miles	D
RD080067	008	PVT	0.16 Miles	(not shown)
RD080067	009	BLM	2.75 Miles	E
RD080067	010	ST	0.18 Miles	(not shown)
RD080067	011	BLM	6.07 Miles	F
RD080067	012	ST	1.28 Miles	(not shown)
RD080067	013	BLM	0.02 Miles	G
		Total Road Length	17.43	—————

* Indicates that a Title V permit will be requested, is in process, or has been issued.

† Indicates that road-segments crossing Forest Service land are under consideration by the state and county as of the date of this Acknowledgment and Notice of Acknowledgment.

Attachment 5

AFFIDAVIT OF HENRY E. JENSEN

PRICE RIVER ROAD

EMERY COUNTY, UTAH

ROAD NUMBER 115

State of Utah)
 : ss.
County of Emery)

HENRY E. JENSEN, being first duly sworn, deposes and states as follows:

1. I am an adult competent to testify about the matters set forth below based upon my personal knowledge. I currently reside in Cleveland, Emery County, Utah. I have lived in Emery County my entire life. I was employed by the Emery County Road Department from approximately 1956 to 1993.

2. I have traveled and am familiar with a road in Emery County known as Price River Road. I am also familiar with the land the road traverses. When I first used and observed the road in the early 1940s, it followed the same route as in 2006 when I last observed it. Attached is an Emery County map showing Price River Road. To the best of my knowledge and based upon my use of and familiarity with this road and the land it traverses, the location and route of the road are correctly illustrated on the attached map.

3. I am informed that the County also identifies this road according to the road number listed above.

4. I have observed that the road has been open to the public for all to use, to come and go as they pleased, since at least as early as the early 1940s and continuing through 1976 to the 2006. Throughout this time period I have observed travel on the road by means of pickup trucks, cars, horses and wagons and ATVs. Throughout the time period from the early 1940s to 2007 the road was used daily.

5. Throughout the time period from the early 1940s to 2006, I have used the road

myself for hunting, county road maintenance and traveling in and through the area.

6. Throughout the time period described in the previous paragraph, I have observed other vehicles from the general public using the road at various times for the uses described in the previous paragraph, plus livestock operations, recreation, tourism, hunting, farming and oil and gas exploration.

7. It is also the reputation in the community that this road has been open to the public for all to use, to come and go as they pleased, since at least as early as the early 1900s and continuing through 1976 to the present, for the uses described in the previous paragraphs.

8. Prior to 1976, I personally performed maintenance and construction activities on the road.

DATED this 7 day of March, 2007.

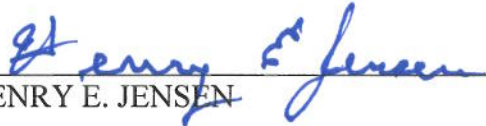
HENRY E. JENSEN

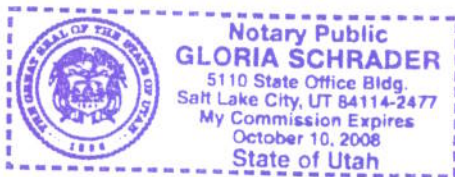

SUBSCRIBED AND SWORN to before me this 7th day of March, 2007.



NOTARY PUBLIC

Road #115

Price River Road

-  Price River Road
-  Highway/Interstate
-  B Class Road



-  BLM
-  State
-  NPS
-  Water
-  USFS
-  Private
-  USP
-  City Boundary

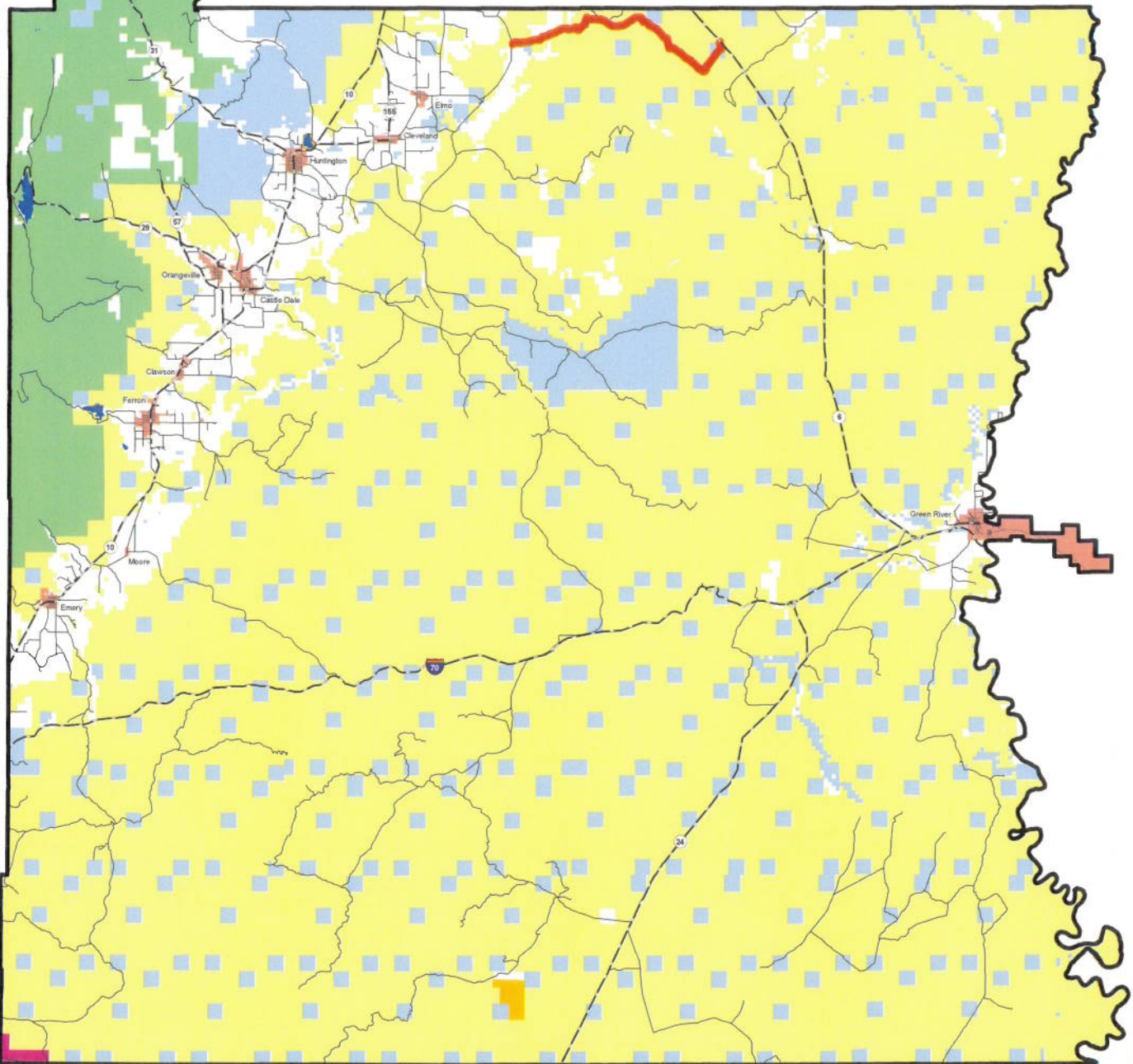

AFFIDAVIT OF VERNON LEAMASTER

PRICE RIVER ROAD

EMERY COUNTY, UTAH

ROAD NUMBER 115

State of Utah)
 : ss.
County of Emery)

VERNON LEAMASTER, being first duly sworn, deposes and states as follows:

1. I am an adult competent to testify about the matters set forth below based upon my personal knowledge. I currently reside in Huntington, Emery County, Utah. I have lived in Emery County for most of my life. I worked for the Emery County Road Department from May of 1965 until May of 1982.

2. I have traveled and am familiar with a road in Emery County known as Price River Road. I am also familiar with the land the road traverses. When I first used and observed the road in the early 1930s it followed the same route as in 2002 when I last observed it. Attached is a Emery County map showing the Price River Road. To the best of my knowledge and based upon my use of and familiarity with this road and the land it traverses, the location and route of the road are correctly illustrated on the attached map.

3. I am informed that the County also identifies this road according to the road number listed above.

4. I have observed that the road has been open to the public for all to use, to come and go as they pleased, since at least as early as the early 1930s and continuing through 1976 to 2002. Throughout this time period I have observed travel on the road by various means, including cars, trucks, recreational vehicles, and pickup trucks. Throughout this time period, the road has been used daily for more than ten continuous years prior to 1976, and is presently used daily.

5. Throughout the time period from the early 1930s to 2002, I have used the road myself for county road maintenance and traveling in and through the area.

6. Throughout the time period described in the previous paragraph, I observed other vehicles from the general public using the road at various times for the uses described in the previous paragraph, plus the following uses: livestock operations, hunting and recreation.

7. It is also the reputation in the community that this road has been open to the public for all to use, to come and go as they pleased, since at least as early as the early 1900s and continuing through 1976 to the present, for the uses described in the previous paragraphs.

8. Prior to 1976, I personally supervised the maintenance and construction activities on the road.

DATED this 6 day of March, 2007.

Vernon Leamaster
VERNON LEAMASTER

SUBSCRIBED AND SWORN to before me this 6th day of March, 2007.

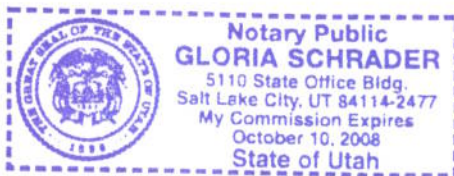



Gloria Schrader
NOTARY PUBLIC





Road #115

Price River Road

 Price River Road

 Highway/Interstate

 B Class Road

 BLM	 State	 NPS	 Water
 USFS	 Private	 USP	 City Boundary

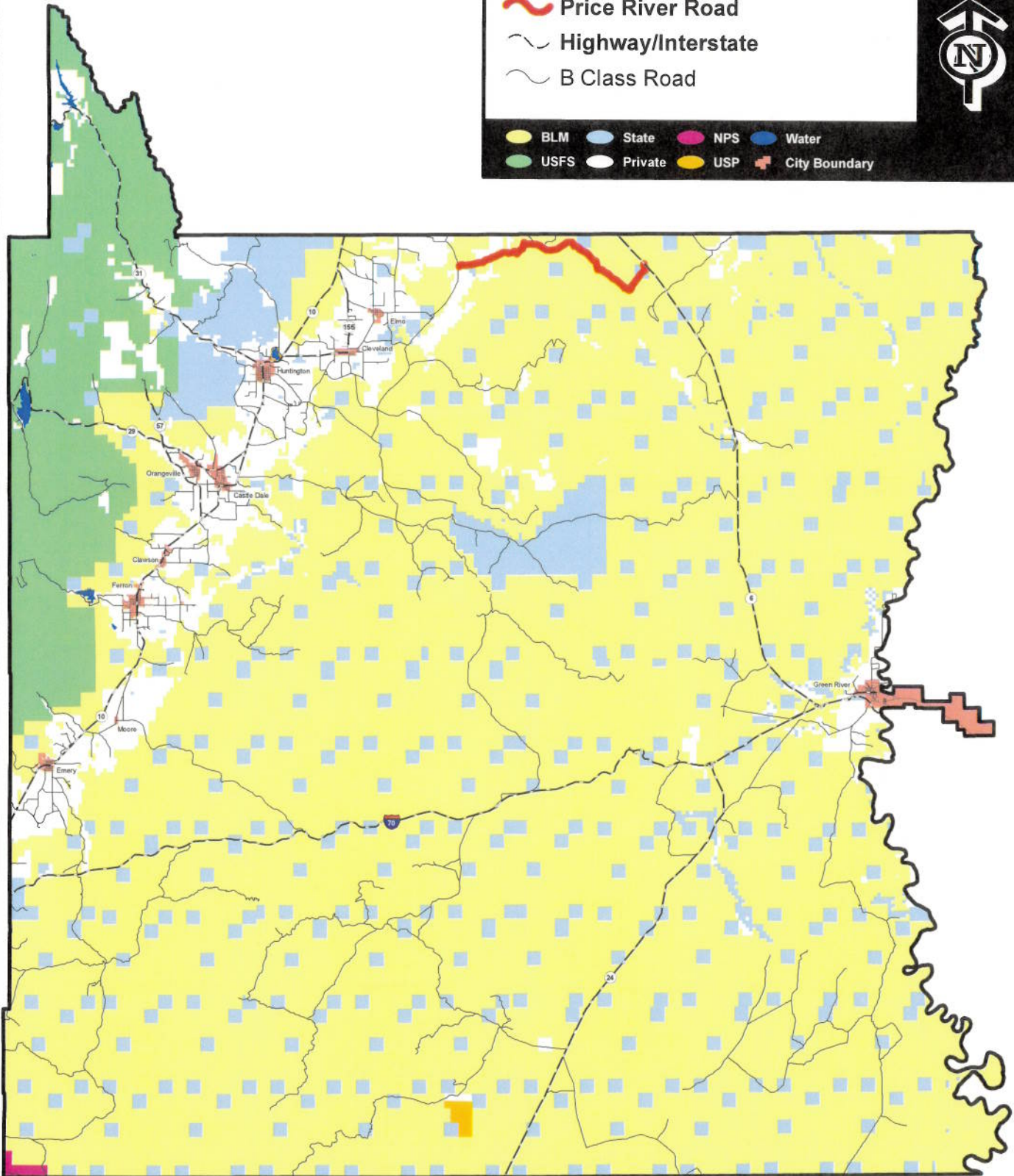

Appendix A to Attachment 4

Popular Name: PRICE RIVER ROAD

County: Emery

County Road Number: 115

State Geographic Information Database (SGID) Road Identification Number: RD080067.

Road-Segment Number: 001

Road-Segment Length: 0.24 miles more or less.

Believed owner of the land underlying this road-segment is: Bureau of Land Management.

The following description is based upon the geographic coordinate system using the NAD83 Datum. The source is GPS mapping grade data as indicated in the metadata and/or the transportation data model of the State of Utah Geographic Information Database (SGID).

The road-segment itself is the monument that is identified by its physical presence on the land. The location of said physical presence is closely approximated by mapping grade Global Positioning System (GPS) data. Said data are checked against the corresponding gray-scale 1-meter Digital Orthophoto Quadrangles published by the United States Geological Survey (USGS) to verify a reasonable degree of accuracy. In circumstances where accurate satellite signal acquisition is not possible, such as deep, narrow canyons or under a canopy of dense foliage, or where very sharp curves in the road make accuracy questionable, such portions of the road were digitized from the corresponding gray-scale 1-meter Digital Orthophoto Quadrangles published by the United States Geological Survey (USGS).

This road-segment may traverse:

Township 16 South Range 11 East, Section(s) 17, Salt Lake Base & Meridian

The following description closely approximates the location of the centerline of the physical monument (PRICE RIVER ROAD)-- Segment 001 based on mapping grade Global Positioning System (GPS) data as defined above:

Beginning at a point on the road center line located at 39 degrees 26 minutes 12.35 seconds North Latitude and -110 degrees 42 minutes 23.44 seconds West Longitude, which can be converted to mapping accuracy State Plane Utah Central Zone NAD 83 feet coordinates of X = 1,864,518.2 feet and Y = 6,964,567.9 feet; thence the following courses along the said road center line:

thence North 27 Degrees 36 Minutes 25 Seconds East 30.8 feet
thence North 27 Degrees 23 Minutes 08 Seconds East 51.5 feet
thence North 35 Degrees 46 Minutes 56 Seconds East 108 feet
thence North 43 Degrees 39 Minutes 24 Seconds East 143.2 feet
thence North 51 Degrees 03 Minutes 02 Seconds East 181.9 feet
thence North 63 Degrees 14 Minutes 58 Seconds East 246.3 feet
thence North 75 Degrees 35 Minutes 34 Seconds East 279.1 feet
thence South 88 Degrees 14 Minutes 58 Seconds East 199.7 feet more or less to **the ending**

point at: 39 degrees 26 minutes 17.72 seconds North Latitude and -110 degrees 42 minutes 10.23 seconds West Longitude, which can be converted to mapping accuracy State Plane Utah Central Zone NAD 83 feet coordinates of X = 1,865,549.5 feet and Y = 6,965,120.8 feet.

Appendix B to Attachment 4

Popular Name: PRICE RIVER ROAD

County: Emery

County Road Number: 115

State Geographic Information Database (SGID) Road Identification Number: RD080067.

Road-Segment Number: 003

Road-Segment Length: 0.25 miles more or less.

Believed owner of the land underlying this road-segment is: Bureau of Land Management.

The following description is based upon the geographic coordinate system using the NAD83 Datum. The source is GPS mapping grade data as indicated in the metadata and/or the transportation data model of the State of Utah Geographic Information Database (SGID).

The road-segment itself is the monument that is identified by its physical presence on the land. The location of said physical presence is closely approximated by mapping grade Global Positioning System (GPS) data. Said data are checked against the corresponding gray-scale 1-meter Digital Orthophoto Quadrangles published by the United States Geological Survey (USGS) to verify a reasonable degree of accuracy. In circumstances where accurate satellite signal acquisition is not possible, such as deep, narrow canyons or under a canopy of dense foliage, or where very sharp curves in the road make accuracy questionable, such portions of the road were digitized from the corresponding gray-scale 1-meter Digital Orthophoto Quadrangles published by the United States Geological Survey (USGS).

This road-segment may traverse:

Township 16 South Range 11 East, Section(s) 15, Salt Lake Base & Meridian

The following description closely approximates the location of the centerline of the physical monument (PRICE RIVER ROAD)-- Segment 003 based on mapping grade Global Positioning System (GPS) data as defined above:

Beginning at a point on the road center line located at 39 degrees 26 minutes 23.01 seconds North Latitude and -110 degrees 41 minutes 02.72 seconds West Longitude, which can be converted to mapping accuracy State Plane Utah Central Zone NAD 83 feet coordinates of X = 1,870,841.3 feet and Y = 6,965,703.6 feet; thence the following courses along the said road center line:

thence North 72 Degrees 41 Minutes 13 Seconds East 12.4 feet
thence North 72 Degrees 17 Minutes 46 Seconds East 282.3 feet
thence North 72 Degrees 12 Minutes 34 Seconds East 313.8 feet
thence North 72 Degrees 34 Minutes 14 Seconds East 304.6 feet
thence North 77 Degrees 37 Minutes 21 Seconds East 267.1 feet
thence North 77 Degrees 44 Minutes 55 Seconds East 23.8 feet
thence North 86 Degrees 25 Minutes 04 Seconds East 103.9 feet more or less to **the ending**

point at: 39 degrees 26 minutes 26.31 seconds North Latitude and -110 degrees 40 minutes 46.64 seconds West Longitude, which can be converted to mapping accuracy State Plane Utah Central Zone NAD 83 feet coordinates of X = 1,872,099.3 feet and Y = 6,966,049.0 feet.

Appendix C to Attachment 4

Popular Name: PRICE RIVER ROAD

County: Emery

County Road Number: 115

State Geographic Information Database (SGID) Road Identification Number: RD080067.

Road-Segment Number: 005

Road-Segment Length: 0.23 miles more or less.

Believed owner of the land underlying this road-segment is: Bureau of Land Management.

The following description is based upon the geographic coordinate system using the NAD83 Datum. The source is GPS mapping grade data as indicated in the metadata and/or the transportation data model of the State of Utah Geographic Information Database (SGID).

The road-segment itself is the monument that is identified by its physical presence on the land. The location of said physical presence is closely approximated by mapping grade Global Positioning System (GPS) data. Said data are checked against the corresponding gray-scale 1-meter Digital Orthophoto Quadrangles published by the United States Geological Survey (USGS) to verify a reasonable degree of accuracy. In circumstances where accurate satellite signal acquisition is not possible, such as deep, narrow canyons or under a canopy of dense foliage, or where very sharp curves in the road make accuracy questionable, such portions of the road were digitized from the corresponding gray-scale 1-meter Digital Orthophoto Quadrangles published by the United States Geological Survey (USGS).

This road-segment may traverse:

Township 16 South Range 11 East, Section(s) 10, Salt Lake Base & Meridian

The following description closely approximates the location of the centerline of the physical monument (PRICE RIVER ROAD)-- Segment 005 based on mapping grade Global Positioning System (GPS) data as defined above:

Beginning at a point on the road center line located at 39 degrees 26 minutes 36.09 seconds North Latitude and -110 degrees 40 minutes 12.48 seconds West Longitude, which can be converted to mapping accuracy State Plane Utah Central Zone NAD 83 feet coordinates of X = 1,874,769.6 feet and Y = 6,967,063.3 feet; thence the following courses along the said road center line:

thence North 79 Degrees 17 Minutes 01 Seconds East 112.8 feet

thence North 85 Degrees 58 Minutes 00 Seconds East 243.4 feet

thence North 79 Degrees 36 Minutes 13 Seconds East 197 feet

thence North 46 Degrees 58 Minutes 43 Seconds East 208.1 feet

thence North 64 Degrees 07 Minutes 50 Seconds East 231.3 feet

thence North 80 Degrees 49 Minutes 51 Seconds East 241.1 feet more or less to **the ending**

point at: 39 degrees 26 minutes 039.5 seconds North Latitude and -110 degrees 39 minutes 57.84 seconds West Longitude, which can be converted to mapping accuracy State Plane Utah Central Zone NAD 83 feet coordinates of X = 1,875,915.3 feet and Y = 6,967,418.3 feet.

Appendix D to Attachment 4

Popular Name: PRICE RIVER ROAD

County: Emery

County Road Number: 115

State Geographic Information Database (SGID) Road Identification Number: RD080067.

Road-Segment Number: 007

Road-Segment Length: 4.63 miles more or less.

Believed owner of the land underlying this road-segment is: Bureau of Land Management.

The following description is based upon the geographic coordinate system using the NAD83 Datum. The source is GPS mapping grade data as indicated in the metadata and/or the transportation data model of the State of Utah Geographic Information Database (SGID).

The road-segment itself is the monument that is identified by its physical presence on the land. The location of said physical presence is closely approximated by mapping grade Global Positioning System (GPS) data. Said data are checked against the corresponding gray-scale 1-meter Digital Orthophoto Quadrangles published by the United States Geological Survey (USGS) to verify a reasonable degree of accuracy. In circumstances where accurate satellite signal acquisition is not possible, such as deep, narrow canyons or under a canopy of dense foliage, or where very sharp curves in the road make accuracy questionable, such portions of the road were digitized from the corresponding gray-scale 1-meter Digital Orthophoto Quadrangles published by the United States Geological Survey (USGS).

This road-segment may traverse:

Township 16 South Range 11 East, Section(s) 11,12, Salt Lake Base & Meridian

Township 16 South Range 12 East, Section(s) 5,6,7, Salt Lake Base & Meridian

The following description closely approximates the location of the centerline of the physical monument (PRICE RIVER ROAD)-- Segment 007 based on mapping grade Global Positioning System (GPS) data as defined above:

Beginning at a point on the road center line located at 39 degrees 26 minutes 39.64 seconds North Latitude and -110 degrees 39 minutes 55.92 seconds West Longitude, which can be converted to mapping accuracy State Plane Utah Central Zone NAD 83 feet coordinates of X = 1,876,065.6 feet and Y = 6,967,433.9 feet; thence the following courses along the said road center line:

thence North 84 Degrees 29 Minutes 00 Seconds East 10.9 feet
thence North 84 Degrees 15 Minutes 47 Seconds East 69.6 feet
thence North 83 Degrees 02 Minutes 43 Seconds East 184.7 feet
thence North 49 Degrees 21 Minutes 04 Seconds East 170.9 feet
thence North 39 Degrees 45 Minutes 46 Seconds East 189.6 feet
thence North 49 Degrees 12 Minutes 48 Seconds East 193.7 feet
thence North 61 Degrees 15 Minutes 32 Seconds East 172.4 feet
thence North 85 Degrees 56 Minutes 09 Seconds East 191.1 feet
thence North 78 Degrees 31 Minutes 16 Seconds East 120.4 feet
thence North 75 Degrees 38 Minutes 30 Seconds East 4.1 feet

thence North 68 Degrees 43 Minutes 19 Seconds East 82.6 feet
 thence North 67 Degrees 50 Minutes 02 Seconds East 164.1 feet
 thence North 69 Degrees 11 Minutes 20 Seconds East 196.9 feet
 thence North 70 Degrees 06 Minutes 36 Seconds East 220.5 feet
 thence North 69 Degrees 46 Minutes 59 Seconds East 236.3 feet
 thence North 67 Degrees 38 Minutes 24 Seconds East 251 feet
 thence North 61 Degrees 14 Minutes 34 Seconds East 265.4 feet
 thence North 60 Degrees 19 Minutes 38 Seconds East 289.9 feet
 thence North 60 Degrees 17 Minutes 11 Seconds East 303.6 feet
 thence North 62 Degrees 25 Minutes 21 Seconds East 292.4 feet
 thence North 66 Degrees 41 Minutes 27 Seconds East 279.8 feet
 thence North 72 Degrees 48 Minutes 54 Seconds East 242.1 feet
 thence North 71 Degrees 40 Minutes 46 Seconds East 231.5 feet
 thence North 72 Degrees 52 Minutes 35 Seconds East 229.3 feet
 thence North 55 Degrees 12 Minutes 45 Seconds East 201.8 feet
 thence North 53 Degrees 50 Minutes 10 Seconds East 208.5 feet
 thence North 55 Degrees 20 Minutes 45 Seconds East 235.7 feet
 thence North 64 Degrees 18 Minutes 44 Seconds East 231.4 feet
 thence North 73 Degrees 27 Minutes 58 Seconds East 232.7 feet
 thence North 88 Degrees 32 Minutes 36 Seconds East 198.9 feet
 thence North 88 Degrees 56 Minutes 36 Seconds East 25.6 feet
 thence North 85 Degrees 14 Minutes 31 Seconds East 233.4 feet
 thence North 82 Degrees 38 Minutes 58 Seconds East 241.4 feet
 thence North 85 Degrees 41 Minutes 57 Seconds East 212.8 feet
 thence South 86 Degrees 09 Minutes 55 Seconds East 226.4 feet
 thence South 84 Degrees 02 Minutes 57 Seconds East 246.3 feet
 thence South 76 Degrees 00 Minutes 56 Seconds East 236.4 feet
 thence South 48 Degrees 30 Minutes 07 Seconds East 200.8 feet
 thence South 66 Degrees 14 Minutes 12 Seconds East 186.6 feet
 thence North 66 Degrees 33 Minutes 20 Seconds East 161.3 feet
 thence North 57 Degrees 27 Minutes 48 Seconds East 190.8 feet
 thence South 74 Degrees 57 Minutes 13 Seconds East 174.6 feet
 thence South 67 Degrees 29 Minutes 35 Seconds East 193.7 feet
 thence North 83 Degrees 25 Minutes 13 Seconds East 150.5 feet
 thence North 69 Degrees 07 Minutes 18 Seconds East 190.7 feet
 thence North 68 Degrees 33 Minutes 46 Seconds East 244.2 feet
 thence North 75 Degrees 25 Minutes 44 Seconds East 257.3 feet
 thence North 77 Degrees 37 Minutes 40 Seconds East 234.2 feet
 thence North 52 Degrees 48 Minutes 28 Seconds East 206.8 feet
 thence North 48 Degrees 03 Minutes 27 Seconds East 232.2 feet
 thence North 61 Degrees 02 Minutes 35 Seconds East 247.9 feet
 thence North 72 Degrees 36 Minutes 16 Seconds East 187.8 feet
 thence South 64 Degrees 12 Minutes 15 Seconds East 169.2 feet
 thence South 37 Degrees 39 Minutes 42 Seconds East 200.2 feet
 thence South 23 Degrees 37 Minutes 37 Seconds East 232.3 feet
 thence South 24 Degrees 46 Minutes 48 Seconds East 223.5 feet
 thence South 47 Degrees 51 Minutes 45 Seconds East 204.2 feet
 thence South 54 Degrees 29 Minutes 20 Seconds East 192.3 feet
 thence South 63 Degrees 06 Minutes 09 Seconds East 141.3 feet

thence North 74 Degrees 37 Minutes 46 Seconds East 103.7 feet
 thence North 37 Degrees 43 Minutes 29 Seconds East 105.4 feet
 thence North 32 Degrees 19 Minutes 20 Seconds East 124.7 feet
 thence North 34 Degrees 59 Minutes 56 Seconds East 191.9 feet
 thence North 35 Degrees 33 Minutes 03 Seconds East 143.4 feet
 thence North 35 Degrees 32 Minutes 26 Seconds East 100.8 feet
 thence North 35 Degrees 26 Minutes 32 Seconds East 231.3 feet
 thence North 42 Degrees 00 Minutes 12 Seconds East 218.8 feet
 thence North 32 Degrees 46 Minutes 44 Seconds East 203.7 feet
 thence North 30 Degrees 47 Minutes 30 Seconds East 214.7 feet
 thence North 42 Degrees 38 Minutes 27 Seconds East 222 feet
 thence North 64 Degrees 19 Minutes 53 Seconds East 193.2 feet
 thence South 87 Degrees 14 Minutes 02 Seconds East 170.6 feet
 thence North 78 Degrees 45 Minutes 53 Seconds East 130 feet
 thence North 15 Degrees 54 Minutes 29 Seconds East 126.8 feet
 thence North 04 Degrees 15 Minutes 06 Seconds East 148.2 feet
 thence North 31 Degrees 04 Minutes 54 Seconds East 139.2 feet
 thence North 65 Degrees 03 Minutes 52 Seconds East 137.9 feet
 thence South 76 Degrees 05 Minutes 59 Seconds East 146.9 feet
 thence South 89 Degrees 52 Minutes 41 Seconds East 127 feet
 thence North 33 Degrees 31 Minutes 48 Seconds East 128.4 feet
 thence North 23 Degrees 22 Minutes 06 Seconds East 35.1 feet
 thence North 23 Degrees 28 Minutes 42 Seconds East 94.3 feet
 thence North 07 Degrees 03 Minutes 59 Seconds West 159.3 feet
 thence North 16 Degrees 15 Minutes 08 Seconds West 168.6 feet
 thence North 20 Degrees 47 Minutes 04 Seconds East 155.8 feet
 thence North 07 Degrees 27 Minutes 39 Seconds West 169 feet
 thence North 07 Degrees 05 Minutes 49 Seconds East 134.7 feet
 thence North 48 Degrees 45 Minutes 48 Seconds East 130.3 feet
 thence North 39 Degrees 11 Minutes 26 Seconds East 148 feet
 thence North 12 Degrees 06 Minutes 43 Seconds East 150.9 feet
 thence North 09 Degrees 46 Minutes 42 Seconds East 164.7 feet
 thence North 12 Degrees 37 Minutes 06 Seconds East 183.2 feet
 thence North 15 Degrees 15 Minutes 50 Seconds East 194.2 feet
 thence North 27 Degrees 05 Minutes 07 Seconds East 159.7 feet
 thence North 02 Degrees 14 Minutes 38 Seconds East 117.3 feet
 thence North 08 Degrees 29 Minutes 00 Seconds West 85.5 feet
 thence North 61 Degrees 12 Minutes 12 Seconds East 66.1 feet
 thence South 37 Degrees 46 Minutes 57 Seconds East 63.7 feet
 thence South 31 Degrees 00 Minutes 19 Seconds East 92 feet
 thence South 46 Degrees 58 Minutes 09 Seconds East 145.3 feet
 thence South 55 Degrees 01 Minutes 43 Seconds East 143.1 feet
 thence South 79 Degrees 17 Minutes 20 Seconds East 173.2 feet
 thence South 75 Degrees 07 Minutes 50 Seconds East 181.6 feet
 thence South 64 Degrees 45 Minutes 30 Seconds East 193.2 feet
 thence South 74 Degrees 18 Minutes 10 Seconds East 209.3 feet
 thence South 84 Degrees 05 Minutes 47 Seconds East 217.9 feet
 thence North 87 Degrees 02 Minutes 33 Seconds East 235.6 feet
 thence North 86 Degrees 56 Minutes 17 Seconds East 267.8 feet

thence North 87 Degrees 31 Minutes 39 Seconds East 288.7 feet
 thence North 87 Degrees 02 Minutes 20 Seconds East 306.5 feet
 thence North 88 Degrees 11 Minutes 09 Seconds East 315.2 feet
 thence South 85 Degrees 39 Minutes 01 Seconds East 306.2 feet
 thence South 83 Degrees 58 Minutes 55 Seconds East 318 feet
 thence South 84 Degrees 24 Minutes 37 Seconds East 334.6 feet
 thence South 84 Degrees 54 Minutes 20 Seconds East 337.2 feet
 thence South 84 Degrees 41 Minutes 56 Seconds East 107.2 feet
 thence South 84 Degrees 45 Minutes 38 Seconds East 213.3 feet
 thence South 85 Degrees 02 Minutes 27 Seconds East 313.8 feet
 thence South 83 Degrees 12 Minutes 19 Seconds East 291.4 feet
 thence South 78 Degrees 37 Minutes 38 Seconds East 229.9 feet
 thence South 60 Degrees 23 Minutes 26 Seconds East 212.4 feet
 thence South 61 Degrees 47 Minutes 57 Seconds East 34.4 feet
 thence South 60 Degrees 41 Minutes 02 Seconds East 131.4 feet
 thence South 63 Degrees 45 Minutes 26 Seconds East 17.6 feet
 thence South 61 Degrees 42 Minutes 42 Seconds East 4.1 feet
 thence South 60 Degrees 22 Minutes 49 Seconds East 47.3 feet
 thence South 68 Degrees 44 Minutes 18 Seconds East 64.2 feet
 thence South 69 Degrees 00 Minutes 33 Seconds East 171.6 feet
 thence South 69 Degrees 42 Minutes 14 Seconds East 35.4 feet
 thence South 68 Degrees 43 Minutes 10 Seconds East 193.4 feet
 thence South 70 Degrees 28 Minutes 01 Seconds East 12.6 feet
 thence South 67 Degrees 50 Minutes 14 Seconds East 107.3 feet
 thence South 68 Degrees 09 Minutes 21 Seconds East 95.7 feet
 thence South 46 Degrees 46 Minutes 39 Seconds East 201 feet
 thence South 72 Degrees 38 Minutes 40 Seconds East 235.6 feet
 thence South 64 Degrees 23 Minutes 02 Seconds East 228.1 feet

more or less to **the ending point at:** 39 degrees 27 minutes 23.71 seconds North Latitude and -110 degrees 35 minutes 43.83 seconds West Longitude, which can be converted to mapping accuracy State Plane Utah Central Zone NAD 83 feet coordinates of X = 1,895,794.5 feet and Y = 6,972,085.4 feet.

Appendix E to Attachment 4

Popular Name: PRICE RIVER ROAD

County: Emery

County Road Number: 115

State Geographic Information Database (SGID) Road Identification Number: RD080067.

Road-Segment Number: 009

Road-Segment Length: 2.75 miles more or less.

Believed owner of the land underlying this road-segment is: Bureau of Land Management.

The following description is based upon the geographic coordinate system using the NAD83 Datum. The source is GPS mapping grade data as indicated in the metadata and/or the transportation data model of the State of Utah Geographic Information Database (SGID).

The road-segment itself is the monument that is identified by its physical presence on the land. The location of said physical presence is closely approximated by mapping grade Global Positioning System (GPS) data. Said data are checked against the corresponding gray-scale 1-meter Digital Orthophoto Quadrangles published by the United States Geological Survey (USGS) to verify a reasonable degree of accuracy. In circumstances where accurate satellite signal acquisition is not possible, such as deep, narrow canyons or under a canopy of dense foliage, or where very sharp curves in the road make accuracy questionable, such portions of the road were digitized from the corresponding gray-scale 1-meter Digital Orthophoto Quadrangles published by the United States Geological Survey (USGS).

This road-segment may traverse:

Township 16 South Range 12 East, Section(s) 3,4,8,9, Salt Lake Base & Meridian

The following description closely approximates the location of the centerline of the physical monument (PRICE RIVER ROAD)-- Segment 009 based on mapping grade Global Positioning System (GPS) data as defined above:

Beginning at a point on the road center line located at 39 degrees 27 minutes 18.87 seconds North Latitude and -110 degrees 35 minutes 34.85 seconds West Longitude, which can be converted to mapping accuracy State Plane Utah Central Zone NAD 83 feet coordinates of X = 1,896,503.4 feet and Y = 6,971,603.0 feet; thence the following courses along the said road center line:

thence South 54 Degrees 47 Minutes 04 Seconds East	2.8 feet
thence South 55 Degrees 05 Minutes 02 Seconds East	131.4 feet
thence South 58 Degrees 14 Minutes 14 Seconds East	350.9 feet
thence South 58 Degrees 47 Minutes 26 Seconds East	357.7 feet
thence South 62 Degrees 57 Minutes 51 Seconds East	349.9 feet
thence South 73 Degrees 17 Minutes 40 Seconds East	350.8 feet
thence South 77 Degrees 07 Minutes 45 Seconds East	362.4 feet
thence South 85 Degrees 28 Minutes 19 Seconds East	252.3 feet
thence South 85 Degrees 22 Minutes 45 Seconds East	121.9 feet
thence North 86 Degrees 42 Minutes 23 Seconds East	379.9 feet
thence North 83 Degrees 45 Minutes 04 Seconds East	381.4 feet

thence North 84 Degrees 19 Minutes 35 Seconds East 369.5 feet
 thence North 84 Degrees 53 Minutes 48 Seconds East 366.2 feet
 thence North 84 Degrees 18 Minutes 20 Seconds East 364.6 feet
 thence North 80 Degrees 01 Minutes 27 Seconds East 356.2 feet
 thence North 78 Degrees 27 Minutes 52 Seconds East 342.6 feet
 thence North 73 Degrees 07 Minutes 47 Seconds East 308.8 feet
 thence North 59 Degrees 29 Minutes 43 Seconds East 309.4 feet
 thence North 54 Degrees 14 Minutes 25 Seconds East 304.5 feet
 thence North 58 Degrees 28 Minutes 02 Seconds East 300.8 feet
 thence North 57 Degrees 12 Minutes 22 Seconds East 4.3 feet
 thence North 57 Degrees 03 Minutes 14 Seconds East 303.2 feet
 thence North 57 Degrees 42 Minutes 37 Seconds East 311.8 feet
 thence North 57 Degrees 18 Minutes 52 Seconds East 306.6 feet
 thence North 54 Degrees 53 Minutes 58 Seconds East 302.1 feet
 thence North 52 Degrees 43 Minutes 50 Seconds East 293.2 feet
 thence North 57 Degrees 02 Minutes 24 Seconds East 312.2 feet
 thence North 57 Degrees 26 Minutes 55 Seconds East 17.8 feet
 thence North 57 Degrees 32 Minutes 15 Seconds East 296.1 feet
 thence North 57 Degrees 57 Minutes 07 Seconds East 334.5 feet
 thence North 57 Degrees 19 Minutes 04 Seconds East 348.9 feet
 thence North 56 Degrees 52 Minutes 33 Seconds East 358 feet
 thence North 56 Degrees 18 Minutes 00 Seconds East 350.2 feet
 thence North 58 Degrees 08 Minutes 42 Seconds East 294.9 feet
 thence North 89 Degrees 30 Minutes 15 Seconds East 217.3 feet
 thence South 87 Degrees 29 Minutes 58 Seconds East 213.2 feet
 thence North 78 Degrees 44 Minutes 01 Seconds East 231.6 feet
 thence North 85 Degrees 00 Minutes 27 Seconds East 266.1 feet
 thence South 89 Degrees 30 Minutes 18 Seconds East 276 feet
 thence South 89 Degrees 17 Minutes 13 Seconds East 272.4 feet
 thence South 77 Degrees 35 Minutes 53 Seconds East 250.3 feet
 thence South 71 Degrees 20 Minutes 41 Seconds East 230.1 feet
 thence South 47 Degrees 00 Minutes 45 Seconds East 212.4 feet
 thence South 38 Degrees 01 Minutes 10 Seconds East 250.1 feet
 thence South 33 Degrees 01 Minutes 03 Seconds East 225.4 feet
 thence South 26 Degrees 07 Minutes 01 Seconds East 207.4 feet
 thence South 05 Degrees 58 Minutes 06 Seconds East 173.5 feet
 thence South 09 Degrees 08 Minutes 23 Seconds West 207.6 feet
 thence South 14 Degrees 27 Minutes 13 Seconds East 192.2 feet
 thence South 52 Degrees 07 Minutes 30 Seconds East 184.2 feet
 thence South 80 Degrees 51 Minutes 36 Seconds East 203.6 feet
 thence North 88 Degrees 15 Minutes 28 Seconds East 225.2 feet
 thence North 89 Degrees 45 Minutes 04 Seconds East 254.7 feet
 thence South 85 Degrees 03 Minutes 19 Seconds East 257.4 feet
 thence South 75 Degrees 17 Minutes 05 Seconds East 68.3 feet more or less to **the ending**

point at: 39 degrees 27 minutes 23.85 seconds North Latitude and -110 degrees 32 minutes 54.91 seconds West Longitude, which can be converted to mapping accuracy State Plane Utah Central Zone NAD 83 feet coordinates of X = 1,909,041.9 feet and Y = 6,972,237.1 feet.

Appendix F to Attachment 4

Popular Name: PRICE RIVER ROAD

County: Emery

County Road Number: 115

State Geographic Information Database (SGID) Road Identification Number: RD080067.

Road-Segment Number: 011

Road-Segment Length: 6.07 miles more or less.

Believed owner of the land underlying this road-segment is: Bureau of Land Management.

The following description is based upon the geographic coordinate system using the NAD83 Datum. The source is GPS mapping grade data as indicated in the metadata and/or the transportation data model of the State of Utah Geographic Information Database (SGID).

The road-segment itself is the monument that is identified by its physical presence on the land. The location of said physical presence is closely approximated by mapping grade Global Positioning System (GPS) data. Said data are checked against the corresponding gray-scale 1-meter Digital Orthophoto Quadrangles published by the United States Geological Survey (USGS) to verify a reasonable degree of accuracy. In circumstances where accurate satellite signal acquisition is not possible, such as deep, narrow canyons or under a canopy of dense foliage, or where very sharp curves in the road make accuracy questionable, such portions of the road were digitized from the corresponding gray-scale 1-meter Digital Orthophoto Quadrangles published by the United States Geological Survey (USGS).

This road-segment may traverse:

Township 16 South Range 12 East, Section(s) 11,12,13, Salt Lake Base & Meridian

Township 16 South Range 13 East, Section(s) 16,18,19,20,21, Salt Lake Base & Meridian

The following description closely approximates the location of the centerline of the physical monument (PRICE RIVER ROAD)-- Segment 011 based on mapping grade Global Positioning System (GPS) data as defined above:

Beginning at a point on the road center line located at 39 degrees 27 minutes 18.81 seconds North Latitude and -110 degrees 32 minutes 45.34 seconds West Longitude, which can be converted to mapping accuracy State Plane Utah Central Zone NAD 83 feet coordinates of X = 1,909,797.9 feet and Y = 6,971,734.3 feet; thence the following courses along the said road center line:

thence South 10 Degrees 12 Minutes 59 Seconds East	171.9 feet
thence South 14 Degrees 36 Minutes 02 Seconds East	226.2 feet
thence South 44 Degrees 13 Minutes 24 Seconds East	193.6 feet
thence South 67 Degrees 22 Minutes 41 Seconds East	213.8 feet
thence South 84 Degrees 37 Minutes 47 Seconds East	208.4 feet
thence South 65 Degrees 56 Minutes 31 Seconds East	196.4 feet
thence South 49 Degrees 44 Minutes 20 Seconds East	232.1 feet
thence South 50 Degrees 57 Minutes 45 Seconds East	243.2 feet
thence South 65 Degrees 11 Minutes 10 Seconds East	247.2 feet
thence South 75 Degrees 01 Minutes 36 Seconds East	242.6 feet

thence South 75 Degrees 32 Minutes 02 Seconds East 212.1 feet
 thence South 56 Degrees 22 Minutes 44 Seconds East 205.7 feet
 thence South 47 Degrees 07 Minutes 53 Seconds East 176.5 feet
 thence South 44 Degrees 46 Minutes 15 Seconds East 168.7 feet
 thence South 73 Degrees 18 Minutes 48 Seconds East 162.7 feet
 thence South 77 Degrees 03 Minutes 30 Seconds East 135.9 feet
 thence South 60 Degrees 28 Minutes 36 Seconds East 138.5 feet
 thence South 51 Degrees 34 Minutes 20 Seconds East 162 feet
 thence South 39 Degrees 14 Minutes 27 Seconds East 181.8 feet
 thence South 38 Degrees 10 Minutes 57 Seconds East 220.3 feet
 thence South 43 Degrees 19 Minutes 52 Seconds East 220.4 feet
 thence South 48 Degrees 17 Minutes 21 Seconds East 242.1 feet
 thence South 49 Degrees 08 Minutes 12 Seconds East 272.1 feet
 thence South 45 Degrees 27 Minutes 40 Seconds East 288 feet
 thence South 42 Degrees 34 Minutes 07 Seconds East 275.3 feet
 thence South 41 Degrees 43 Minutes 11 Seconds East 251.1 feet
 thence South 35 Degrees 44 Minutes 38 Seconds East 244 feet
 thence South 39 Degrees 17 Minutes 13 Seconds East 260.4 feet
 thence South 48 Degrees 05 Minutes 02 Seconds East 144.5 feet
 thence South 48 Degrees 10 Minutes 05 Seconds East 116.9 feet
 thence South 42 Degrees 43 Minutes 45 Seconds East 266.7 feet
 thence South 39 Degrees 03 Minutes 49 Seconds East 253.3 feet
 thence South 52 Degrees 01 Minutes 35 Seconds East 250.5 feet
 thence South 52 Degrees 24 Minutes 55 Seconds East 253.7 feet
 thence South 64 Degrees 35 Minutes 59 Seconds East 239.7 feet
 thence South 68 Degrees 41 Minutes 05 Seconds East 256.3 feet
 thence South 62 Degrees 09 Minutes 53 Seconds East 258.7 feet
 thence South 58 Degrees 55 Minutes 03 Seconds East 182.6 feet
 thence South 34 Degrees 47 Minutes 46 Seconds East 193.1 feet
 thence South 23 Degrees 28 Minutes 33 Seconds East 108.5 feet
 thence South 23 Degrees 31 Minutes 17 Seconds East 130 feet
 thence South 13 Degrees 10 Minutes 58 Seconds East 209.4 feet
 thence South 00 Degrees 19 Minutes 22 Seconds East 227.4 feet
 thence South 06 Degrees 04 Minutes 53 Seconds West 161.8 feet
 thence South 19 Degrees 15 Minutes 46 Seconds West 93 feet
 thence South 04 Degrees 02 Minutes 48 Seconds West 99.1 feet
 thence South 33 Degrees 50 Minutes 17 Seconds East 149.2 feet
 thence South 16 Degrees 07 Minutes 23 Seconds East 160.3 feet
 thence South 29 Degrees 24 Minutes 24 Seconds East 187 feet
 thence South 18 Degrees 36 Minutes 58 Seconds East 210.2 feet
 thence South 08 Degrees 16 Minutes 11 Seconds East 246.9 feet
 thence South 07 Degrees 53 Minutes 53 Seconds East 258.9 feet
 thence South 07 Degrees 48 Minutes 05 Seconds East 257.2 feet
 thence South 08 Degrees 44 Minutes 49 Seconds East 244.2 feet
 thence South 18 Degrees 50 Minutes 15 Seconds East 223.2 feet
 thence South 31 Degrees 40 Minutes 38 Seconds East 189.8 feet
 thence South 58 Degrees 58 Minutes 49 Seconds East 153.3 feet
 thence South 82 Degrees 29 Minutes 03 Seconds East 173.3 feet
 thence North 87 Degrees 56 Minutes 19 Seconds East 205.5 feet

thence South 81 Degrees 30 Minutes 45 Seconds East	222.8 feet
thence South 81 Degrees 24 Minutes 28 Seconds East	186.4 feet
thence North 74 Degrees 20 Minutes 32 Seconds East	207.2 feet
thence North 60 Degrees 15 Minutes 44 Seconds East	197.8 feet
thence South 87 Degrees 24 Minutes 34 Seconds East	129.1 feet
thence South 50 Degrees 26 Minutes 24 Seconds East	187.3 feet
thence South 49 Degrees 04 Minutes 49 Seconds East	187.7 feet
thence South 69 Degrees 16 Minutes 29 Seconds East	129.8 feet
thence South 83 Degrees 38 Minutes 34 Seconds East	36.7 feet
thence South 75 Degrees 11 Minutes 56 Seconds East	37.7 feet
thence South 59 Degrees 07 Minutes 27 Seconds East	123.5 feet
thence South 50 Degrees 16 Minutes 07 Seconds East	193.8 feet
thence South 39 Degrees 23 Minutes 00 Seconds East	219.8 feet
thence South 36 Degrees 01 Minutes 24 Seconds East	228.3 feet
thence South 53 Degrees 16 Minutes 22 Seconds East	187.9 feet
thence South 63 Degrees 56 Minutes 40 Seconds East	225.3 feet
thence South 65 Degrees 14 Minutes 44 Seconds East	113 feet
thence South 65 Degrees 10 Minutes 58 Seconds East	147.5 feet
thence South 61 Degrees 13 Minutes 57 Seconds East	256.5 feet
thence South 70 Degrees 50 Minutes 20 Seconds East	238.1 feet
thence South 65 Degrees 35 Minutes 56 Seconds East	255.8 feet
thence South 60 Degrees 59 Minutes 39 Seconds East	246.6 feet
thence South 58 Degrees 20 Minutes 35 Seconds East	234.8 feet
thence South 52 Degrees 37 Minutes 54 Seconds East	224.4 feet
thence South 46 Degrees 54 Minutes 25 Seconds East	260.2 feet
thence South 44 Degrees 25 Minutes 40 Seconds East	237.7 feet
thence South 25 Degrees 58 Minutes 04 Seconds East	173.6 feet
thence South 42 Degrees 06 Minutes 42 Seconds East	211.3 feet
thence South 48 Degrees 15 Minutes 03 Seconds East	263.5 feet
thence South 49 Degrees 19 Minutes 36 Seconds East	289.2 feet
thence South 49 Degrees 47 Minutes 52 Seconds East	267.7 feet
thence South 59 Degrees 25 Minutes 16 Seconds East	260.1 feet
thence South 60 Degrees 37 Minutes 31 Seconds East	247.1 feet
thence South 62 Degrees 53 Minutes 47 Seconds East	195.2 feet
thence South 61 Degrees 53 Minutes 10 Seconds East	112.3 feet
thence South 58 Degrees 32 Minutes 31 Seconds East	35.5 feet
thence South 59 Degrees 00 Minutes 47 Seconds East	74.5 feet
thence South 55 Degrees 47 Minutes 52 Seconds East	174.9 feet
thence South 51 Degrees 03 Minutes 36 Seconds East	199.6 feet
thence South 53 Degrees 58 Minutes 06 Seconds East	160.6 feet
thence South 81 Degrees 05 Minutes 35 Seconds East	133 feet
thence South 74 Degrees 20 Minutes 39 Seconds East	155 feet
thence South 50 Degrees 15 Minutes 44 Seconds East	150.9 feet
thence South 49 Degrees 03 Minutes 20 Seconds East	217.4 feet
thence South 47 Degrees 56 Minutes 07 Seconds East	244.4 feet
thence South 43 Degrees 51 Minutes 15 Seconds East	226.3 feet
thence South 42 Degrees 35 Minutes 05 Seconds East	106.9 feet
thence South 44 Degrees 56 Minutes 49 Seconds East	106.1 feet
thence South 46 Degrees 22 Minutes 34 Seconds East	126.3 feet

thence South 49 Degrees 45 Minutes 51 Seconds East 191.8 feet
 thence South 54 Degrees 11 Minutes 28 Seconds East 198.7 feet
 thence South 50 Degrees 01 Minutes 21 Seconds East 223.8 feet
 thence South 49 Degrees 43 Minutes 18 Seconds East 36.3 feet
 thence South 49 Degrees 32 Minutes 52 Seconds East 211.1 feet
 thence South 50 Degrees 20 Minutes 10 Seconds East 265.6 feet
 thence South 49 Degrees 21 Minutes 41 Seconds East 260.3 feet
 thence South 46 Degrees 47 Minutes 31 Seconds East 253.5 feet
 thence South 48 Degrees 23 Minutes 38 Seconds East 264.2 feet
 thence South 46 Degrees 37 Minutes 51 Seconds East 254.2 feet
 thence South 32 Degrees 10 Minutes 44 Seconds East 253.1 feet
 thence South 30 Degrees 05 Minutes 07 Seconds East 268.4 feet
 thence South 33 Degrees 14 Minutes 21 Seconds East 256.1 feet
 thence South 28 Degrees 11 Minutes 34 Seconds East 141.8 feet
 thence South 43 Degrees 05 Minutes 53 Seconds East 113.6 feet
 thence North 85 Degrees 23 Minutes 55 Seconds East 83.6 feet
 thence North 66 Degrees 21 Minutes 32 Seconds East 103.6 feet
 thence North 21 Degrees 08 Minutes 48 Seconds East 84.3 feet
 thence North 26 Degrees 21 Minutes 12 Seconds East 75.3 feet
 thence North 64 Degrees 10 Minutes 11 Seconds East 55.6 feet
 thence North 77 Degrees 06 Minutes 59 Seconds East 64.9 feet
 thence South 81 Degrees 49 Minutes 49 Seconds East 73.3 feet
 thence South 35 Degrees 36 Minutes 59 Seconds East 107.4 feet
 thence South 33 Degrees 52 Minutes 55 Seconds East 159.1 feet
 thence South 45 Degrees 45 Minutes 14 Seconds East 185.2 feet
 thence South 68 Degrees 47 Minutes 39 Seconds East 153.8 feet
 thence South 67 Degrees 15 Minutes 10 Seconds East 115.6 feet
 thence South 22 Degrees 39 Minutes 23 Seconds East 131.3 feet
 thence South 58 Degrees 03 Minutes 51 Seconds East 149.4 feet
 thence South 68 Degrees 18 Minutes 20 Seconds East 177.7 feet
 thence South 60 Degrees 57 Minutes 35 Seconds East 183.4 feet
 thence South 61 Degrees 09 Minutes 51 Seconds East 175.1 feet
 thence North 83 Degrees 38 Minutes 20 Seconds East 137.3 feet
 thence North 40 Degrees 40 Minutes 35 Seconds East 133.1 feet
 thence North 61 Degrees 43 Minutes 40 Seconds East 151.9 feet
 thence North 62 Degrees 45 Minutes 02 Seconds East 163.1 feet
 thence North 55 Degrees 28 Minutes 11 Seconds East 141.3 feet
 thence North 23 Degrees 18 Minutes 22 Seconds East 160.5 feet
 thence North 18 Degrees 00 Minutes 17 Seconds East 167 feet
 thence North 24 Degrees 51 Minutes 18 Seconds East 175.9 feet
 thence North 21 Degrees 16 Minutes 34 Seconds East 173 feet
 thence North 01 Degrees 06 Minutes 48 Seconds West 142.8 feet
 thence North 15 Degrees 13 Minutes 53 Seconds West 156.9 feet
 thence North 01 Degrees 55 Minutes 04 Seconds West 153.3 feet
 thence North 04 Degrees 10 Minutes 43 Seconds West 151.3 feet
 thence North 21 Degrees 43 Minutes 28 Seconds East 141.6 feet
 thence North 57 Degrees 57 Minutes 46 Seconds East 150.5 feet
 thence North 59 Degrees 22 Minutes 26 Seconds East 175.6 feet
 thence North 49 Degrees 13 Minutes 07 Seconds East 199.3 feet

thence North 44 Degrees 09 Minutes 50 Seconds East 207.5 feet
thence North 36 Degrees 18 Minutes 15 Seconds East 232.7 feet
thence North 35 Degrees 23 Minutes 00 Seconds East 258.7 feet
thence North 35 Degrees 04 Minutes 58 Seconds East 282.7 feet
thence North 35 Degrees 38 Minutes 56 Seconds East 125.7 feet
thence North 35 Degrees 44 Minutes 57 Seconds East 183.9 feet
thence North 35 Degrees 45 Minutes 22 Seconds East 318.8 feet
thence North 35 Degrees 27 Minutes 39 Seconds East 301.4 feet
thence North 35 Degrees 44 Minutes 44 Seconds East 300.4 feet
thence North 35 Degrees 25 Minutes 50 Seconds East 323.5 feet
thence North 35 Degrees 28 Minutes 14 Seconds East 290.1 feet
thence North 35 Degrees 21 Minutes 43 Seconds East 44.4 feet
thence North 35 Degrees 46 Minutes 30 Seconds East 78 feet more or less to **the ending point**

at: 39 degrees 25 minutes 24.27 seconds North Latitude and -110 degrees 28 minutes 010.1 seconds West Longitude, which can be converted to mapping accuracy State Plane Utah Central Zone NAD 83 feet coordinates of X = 1,931,517.3 feet and Y = 6,960,386.5 feet.

Appendix G to Attachment 4

Popular Name: PRICE RIVER ROAD

County: Emery

County Road Number: 115

State Geographic Information Database (SGID) Road Identification Number: RD080067.

Road-Segment Number: 013

Road-Segment Length: 0.02 miles more or less.

Believed owner of the land underlying this road-segment is: Bureau of Land Management.

The following description is based upon the geographic coordinate system using the NAD83 Datum. The source is GPS mapping grade data as indicated in the metadata and/or the transportation data model of the State of Utah Geographic Information Database (SGID).

The road-segment itself is the monument that is identified by its physical presence on the land. The location of said physical presence is closely approximated by mapping grade Global Positioning System (GPS) data. Said data are checked against the corresponding gray-scale 1-meter Digital Orthophoto Quadrangles published by the United States Geological Survey (USGS) to verify a reasonable degree of accuracy. In circumstances where accurate satellite signal acquisition is not possible, such as deep, narrow canyons or under a canopy of dense foliage, or where very sharp curves in the road make accuracy questionable, such portions of the road were digitized from the corresponding gray-scale 1-meter Digital Orthophoto Quadrangles published by the United States Geological Survey (USGS).

This road-segment may traverse:

Township 16 South Range 13 East, Section(s) 9, Salt Lake Base & Meridian

The following description closely approximates the location of the centerline of the physical monument (PRICE RIVER ROAD)-- Segment 013 based on mapping grade Global Positioning System (GPS) data as defined above:

Beginning at a point on the road center line located at 39 degrees 26 minutes 16.56 seconds North Latitude and -110 degrees 27 minutes 39.83 seconds West Longitude, which can be converted to mapping accuracy State Plane Utah Central Zone NAD 83 feet coordinates of X = 1,933,831.5 feet and Y = 6,965,704.4 feet; thence the following courses along the said road center line:

thence North 17 Degrees 59 Minutes 16 Seconds East 48.1 feet

thence North 33 Degrees 03 Minutes 55 Seconds East 34.6 feet more or less to **the ending**

point at: 39 degrees 26 minutes 017.3 seconds North Latitude and -110 degrees 27 minutes 39.39 seconds West Longitude, which can be converted to mapping accuracy State Plane Utah Central Zone NAD 83 feet coordinates of X = 1,933,865.3 feet and Y = 6,965,779.1 feet.