

**Acknowledgment and
Notice of Acknowledgment
of Acceptance of R.S. 2477
Right-of-Way Grant**

THE STATE OF UTAH

TO ALL WHOM THESE PRESENTS SHALL COME, Greeting:

Know ye, This is an Acknowledgment and Notice of Acknowledgment made under Utah Code Sections 72-5-309 through 310 inclusive, that the grant of the United States of America of “the right of way for the construction of highways over public lands, not reserved for public uses” under United States Revised Statutes 2477 (43 U.S.C. Section 932 (repealed October 21, 1976, with proviso recognizing the validity of rights-of-way already established)) was accepted for and on behalf of the State of Utah and its political subdivision Emery County as it pertains to the highway located in Emery County known as MOUNDS AND WELLINGTON ROAD; County Road Number: 118; State Geographic Information Database (SGID) Road Identification Number: RD080070. Total road length is 3.17 miles more or less.

The reason for this Acknowledgment and Notice of Acknowledgment includes, but is not limited to, the fact that the road was constructed, mechanically, or by continuous use as a public highway for a period of at least ten years, over public lands not reserved for public uses, prior to the earlier of (a) the October 21, 1976 repeal of R.S. 2477 or (b) the date the servient estate was reserved for public uses.

This Acknowledgment and Notice of Acknowledgment applies only to the segments of the road that traverse land owned by the Bureau of Land Management, United States Department of the Interior, and does not apply to segments of the road that traverse land owned by any other person or entity. The State of Utah and its political subdivisions reserve the right to make further acknowledgments and notices of acknowledgment with regard to road segments that traverse land owned by other entities, including the United States of America, through one or more of its agencies.

A printed copy of a map showing the location of the road in said county is appended hereto as “Attachment 1,” a printed copy of representative photos of the road is appended hereto as “Attachment 2,” a printed copy of a description of the beginning and ending points of the entire road together with a list of Townships, Ranges and Sections that may be traversed by the road in said county is appended hereto as “Attachment 3,” and a printed copy of the Road Centerline Description Cover Page(s) is appended hereto as “Attachment 4.” The Appendices listed in “Attachment 4” that contain the actual road centerline descriptions are incorporated herein by reference. Affidavits provided by individuals familiar with the road are appended hereto as “Attachment 5.”

A printed copy of this Acknowledgment and Notice of Acknowledgment, together with its Attachments and Appendices, may be viewed and/or obtained at the office of the Utah State Archives.

An electronic copy of this Acknowledgment and Notice of Acknowledgment, together with its Attachments and Appendices, may be viewed and/or downloaded as read-only PDF (Portable Document Format) files via the

Internet at <http://recorded2477roads.utah.gov>.

The owner of the servient estate in the land underlying the road-segments subject to this Acknowledgment and Notice is believed to be the United States of America through one or more of its agencies. Any of such agencies or any other person with a servient ownership claim or a competing dominant estate right-of-way ownership claim, may file a petition in the State District Court for Salt Lake County for a decision regarding the correctness of this Acknowledgment. A claimant shall file a petition within sixty (60) days after receipt of this Notice.

In Witness Whereof, I, John Harja, the official designee of the Governor of the State of Utah, in conformity to the laws of the State (Utah Code Sections 72-5-308 through 310 inclusive), have caused this Acknowledgment and Notice of Acknowledgment to be made.

Signed by my hand in Salt Lake City, Utah, the 6th day of MAY, 2008.

By the Governor's Designee



John Harja

CERTIFICATION

State of Utah)
 : ss
County of Salt Lake)

I hereby certify that the signer of the foregoing document, John Harja, is personally known by me, has made a voluntary signature and taken an oath stating that he is the official designee of the Governor of the State of Utah and is authorized to sign this document on the Governor's behalf pursuant to Utah Code Section 72-5-309. He further vouched that, based upon information and belief, the facts alleged therein are true.

Dated this 6th day of May, 2008.

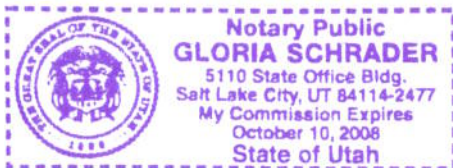



Notary Public

Attachment 1

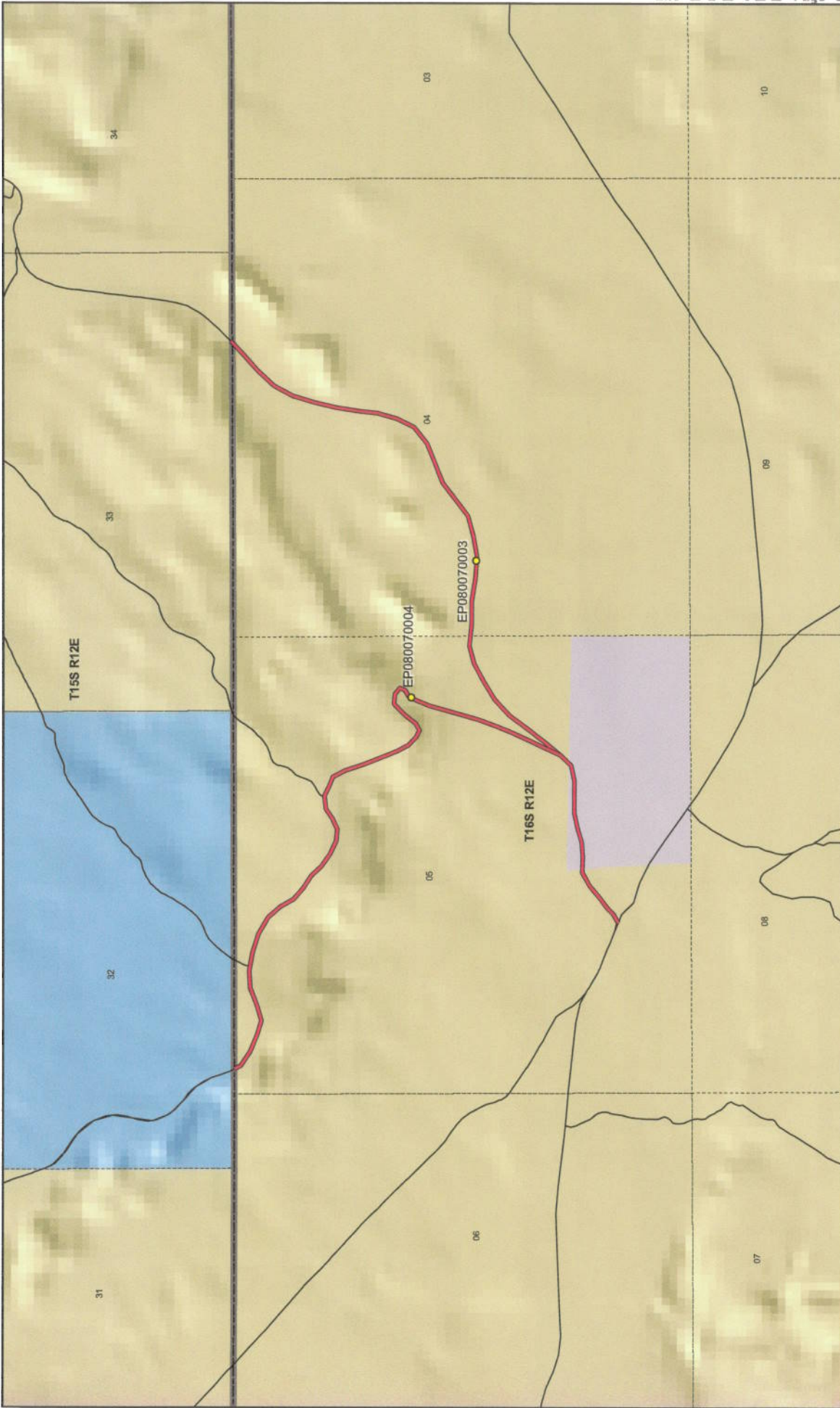

MOUNDS AND WELLINGTON ROAD - Emery County
SGID RD_ID RD080070

Land Ownership Categories

- BLM
- Private
- SITLA, State Trust Land
- USFS, National Forest
- State Parks and Recreation
- Tribal, Indian Reservation
- NPS, National Park

Wilderness

- UDWR Wildlife Reserve
- DOD, Military
- State Sovereign Land
- National Recreation Area
- USFWS, Natl. Wildlife Refuge

Transportation Network

- MOUNDS AND WELLINGTON ROAD
- Other Roads
- Title V: Issued Or Under Consideration By BLM Or County
- Photo Event Point
- Section = 1 Mile

1:18,538
1 inch equals 0.3 miles

Map prepared by the State of Utah
Automated Geographic Reference Center
Room 5130 State Office Building
Salt Lake City, Utah 84114
Jan 25, 2008



EP080070003



EP080070004

EP000000000

EP000000000

EP000000000

EP000000000

MOUNDS AND WELLINGTON ROAD - Emery County
SGID RD_ID RD080070



Map prepared by the State of Utah
Automated Geographic Reference Center
Room 5130 State Office Building
Salt Lake City, Utah 84114
February 1, 2008



Attachment 3

Beginning & Ending Points and Township, Range, and Section References For:

Popular Name: MOUNDS AND WELLINGTON ROAD

County: Emery

County Road Number: 118

State Geographic Information Database (SGID) Road Identification Number: RD080070.

Total Road Length: 3.17 miles more or less.

Beginning at a point on the road centerline located at 39 degrees 28 minutes 011.1 seconds North Latitude and -110 degrees 36 minutes 13.67 seconds West Longitude, which can be converted to mapping accuracy State Plane Utah Central Zone NAD 83 feet coordinates of X = 1,893,406.0 feet and Y = 6,976,856.3 feet based on the US Survey Foot conversion.

Ending at a point on the road centerline located at 39 degrees 28 minutes 11.21 seconds North Latitude and -110 degrees 34 minutes 26.39 seconds West Longitude, which can be converted to mapping accuracy State Plane Utah Central Zone NAD 83 feet coordinates of X = 1,901,817.9 feet and Y = 6,976,952.8 feet based on the US Survey Foot conversion.

This road may traverse:

Township 15 South Range 12 East, Section(s) 32,33, Salt Lake Base & Meridian

Township 16 South Range 12 East, Section(s) 4,5, Salt Lake Base & Meridian

See Attachment 1 above for a cartographic depiction of the course of this road.

Attachment 4
Road Centerline Description Cover Page(s)

Popular Name: MOUNDS AND WELLINGTON ROAD

County: Emery

County Road Number: 118

State Geographic Information Database (SGID) Road Identification Number: RD080070.

Total Road Length: 3.17 miles more or less.

Centerline Descriptions Of Road-Segments That Cross Over Federally Owned Land, Derived From Global Positioning System Data And Cross-checked against USGS Digital Orthophoto Quadrangles Compiled By The Utah Automated Geographic Reference Center And Entered Into The State Geographic Information Database (SGID).

Road-Segments Listed by SGID Road Identification Number (RD ID)	Road-Segment Numbers	Believed Ownership Of Servient Estate	Approximate Segment Length	See Attached Appendix
RD080070	001	BLM	1.47 Miles	A
RD080070	002	BLM	0.02 Miles	B
RD080070	003	PVT	0.24 Miles	(not shown)
RD080070	004	BLM	0.14 Miles	C
RD080070	005	BLM	1.3 Miles	D
		Total Road Length	3.17	_____

* Indicates that a Title V permit will be requested, is in process, or has been issued.

† Indicates that road-segments crossing Forest Service land are under consideration by the state and county as of the date of this Acknowledgment and Notice of Acknowledgment.

Attachment 5

AFFIDAVIT OF LAMOND GARDNER
MOUNDS AND WELLINGTON ROAD
EMERY COUNTY, UTAH
ROAD NUMBER 118

State of Utah)
 : ss.
County of Emery)

LAMOND GARDNER, being first duly sworn, deposes and states as follows:

1. I am an adult competent to testify about the matters set forth below based upon my personal knowledge. I currently reside in Cleveland, Emery County, Utah. I have lived in Emery County for my entire life.

2. I have traveled and am familiar with a road in Emery County known as Mounds and Wellington Road. I am also familiar with the land the road traverses. When I first used and observed the road in the early 1940s, it followed the same route as in 2006 when I last observed it. Attached is a Emery County map showing Mounds and Wellington Road. To the best of my knowledge and based upon my use of and familiarity with this road and the land it traverses, the location and route of the road are correctly illustrated on the attached map.

3. I am informed that the County also identifies this road according to the road number listed above.

4. I have observed that the road has been open to the public for all to use, to come and go as they pleased, since at least as early as the early 1940s and continuing through 1976 to 2006. Throughout this time period I have observed travel on the road by various means, including pickups and recreational vehicles. Throughout this time period, the road has been used daily for more than ten continuous years prior to 1976, and was used daily in 2006.

5. Throughout the time period from the early 1940s to 2006, I have used the road myself for the following uses: verifying water rights, recreation and traveling in and through the

area.

6. Throughout the time period described in the previous paragraph, I observed other vehicles from the general public using the road at various times for the uses described in the previous paragraph, plus the following uses: rock hounding, farming, livestock operations, tourism, hunting and government access.

7. It is also the reputation in the community that this road has been open to the public for all to use, to come and go as they pleased, since at least as the early 1900s and continuing through 1976 to the present, for the uses described in the previous paragraphs.

8. Prior to 1976, I personally observed the graded surface of the road.

DATED this 7th day of May, 2008.

Lamond Gardner
LAMOND GARDNER

SUBSCRIBED AND SWORN to before me this 7th day of May, 2008.

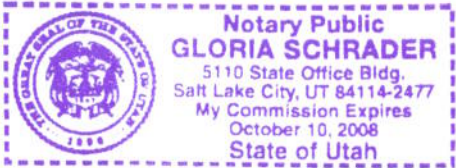

Gloria Schrader
NOTARY PUBLIC

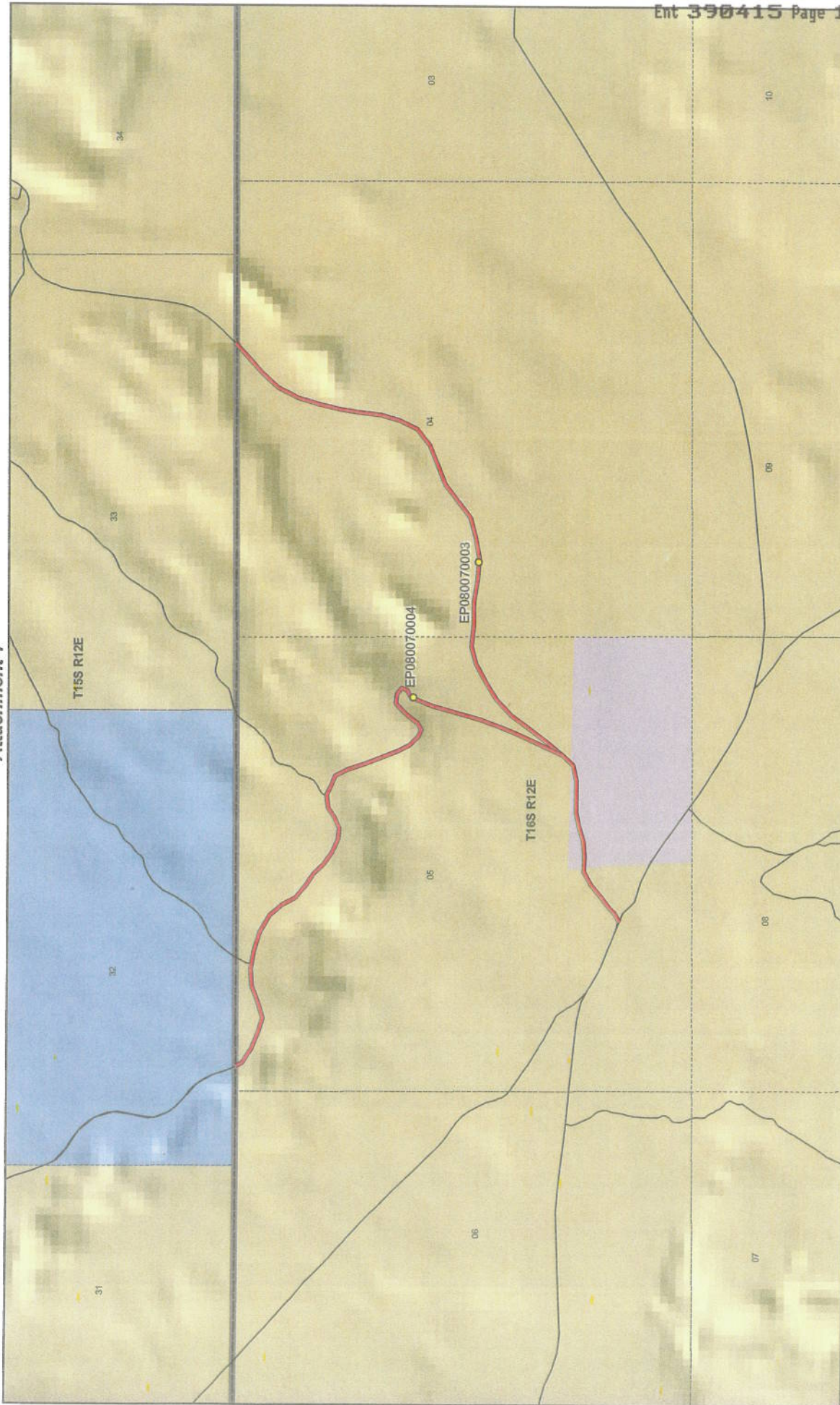

Land Ownership Categories

- BLM
- Private
- SITLA, State Trust Land
- USFS, National Forest
- State Parks and Recreation
- Tribal, Indian Reservation
- NPS, National Park
- Wilderness
- UDWR Wildlife Reserve
- DOD, Military
- State Sovereign Land
- National Recreation Area
- USFWS, Natl. Wildlife Refuge

Transportation Network

- MOUNDS AND WELLINGTON ROAD
- Other Roads
- Title V: Issued Or Under Consideration By BLM Or County
- Photo Event Point
- Section = 1 Mile



1:18,538
1 inch equals 0.3 miles



MOUNDS AND WELLINGTON ROAD - Emery County
SGID RD_ID RD080070

Map prepared by the State of Utah
Automated Geographic Reference Center
Room 5130 State Office Building
Salt Lake City, Utah 84114
Jan 25, 2006



**AFFIDAVIT OF VERNON LEAMASTER
MOUNDS AND WELLINGTON ROAD
EMERY COUNTY, UTAH
ROAD NUMBER 118**

State of Utah)
 : ss.
County of Emery)

VERNON LEAMASTER, being first duly sworn, deposes and states as follows:

1. I am an adult competent to testify about the matters set forth below based upon my personal knowledge. I currently reside in Huntington, Emery County, Utah. I have lived in Emery County for most of my life. I worked for the Emery County Road Department from May of 1965 until May of 1982.

2. I have traveled and am familiar with a road in Emery County known as Mounds and Wellington Road. I am also familiar with the land the road traverses. When I first used and observed the road in the early 1930s, it followed the same route as in 2002 when I last observed it. Attached is a Emery County map showing Mounds and Wellington Road. To the best of my knowledge and based upon my use of and familiarity with this road and the land it traverses, the location and route of the road are correctly illustrated on the attached map.

3. I am informed that the County also identifies this road according to the road number listed above.

4. I have observed that the road has been open to the public for all to use, to come and go as they pleased, since at least as early as the early 1930s and continuing through 1976 to 2002. Throughout this time period I have observed travel on the road by various means, including cars, trucks, pickups and recreational vehicles. Throughout this time period, the road has been used daily for more than ten continuous years prior to 1976, and was used daily in 2002.

5. Throughout the time period from the early 1930s to 2002, I have used the road myself for the following uses: county road maintenance and traveling in and through the area.

6. Throughout the time period described in the previous paragraph, I observed other vehicles from the general public using the road at various times for the uses described in the previous paragraph, plus the following uses: livestock operations, hunting and recreation.

7. It is also the reputation in the community that this road has been open to the public for all to use, to come and go as they pleased, since at least as the early 1900s and continuing through 1976 to the present, for the uses described in the previous paragraphs.

8. Prior to 1976, I personally supervised the maintenance and construction activities on the road.

DATED this 7 day of May, 2008.

Vernon Leamaster
VERNON LEAMASTER

SUBSCRIBED AND SWORN to before me this 7th day of May, 2008.

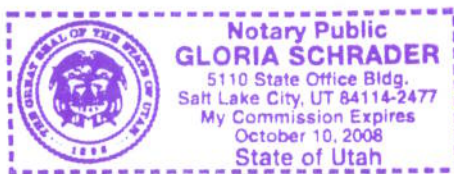

Gloria Schrader
NOTARY PUBLIC

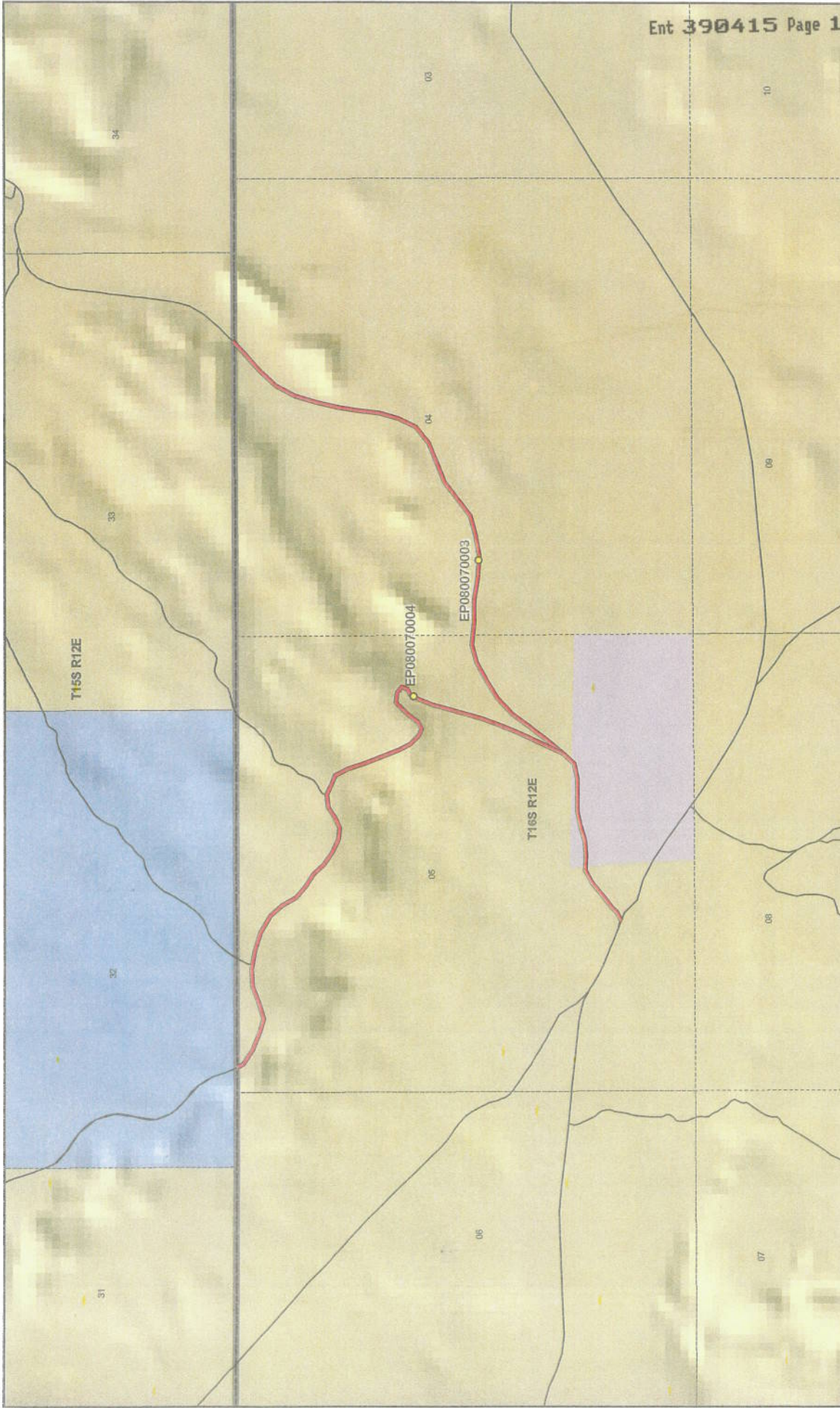

MOUNDS AND WELLINGTON ROAD - Emery County
SGID RD_ID RD080070

Land Ownership Categories

- BLM
- Private
- SITLA, State Trust Land
- USFS, National Forest
- State Parks and Recreation
- Tribal, Indian Reservation
- NPS, National Park
- Wilderness
- UDWR Wildlife Reserve
- DOD, Military
- State Sovereign Land
- National Recreation Area
- USFWS, Natl. Wildlife Refuge

Transportation Network

- MOUNDS AND WELLINGTON ROAD
- Other Roads
- Title V, Issued Or Under Consideration By BLM Or County
- Photo Event Point

Section = 1 Mile

1:18,538
1 inch equals 0.3 miles

Map prepared by the State of Utah
Automated Geographic Reference Center
Room 5100 State Office Building
Salt Lake City, UT 84143
Jan 25, 2008

Appendix A to Attachment 4

Popular Name: MOUNDS AND WELLINGTON ROAD

County: Emery

County Road Number: 118

State Geographic Information Database (SGID) Road Identification Number: RD080070.

Road-Segment Number: 001

Road-Segment Length: 1.47 miles more or less.

Believed owner of the land underlying this road-segment is: Bureau of Land Management.

The following description is based upon the geographic coordinate system using the NAD83 Datum. The source is GPS mapping grade data as indicated in the metadata and/or the transportation data model of the State of Utah Geographic Information Database (SGID).

The road-segment itself is the monument that is identified by its physical presence on the land. The location of said physical presence is closely approximated by mapping grade Global Positioning System (GPS) data. Said data are checked against the corresponding gray-scale 1-meter Digital Orthophoto Quadrangles published by the United States Geological Survey (USGS) to verify a reasonable degree of accuracy. In circumstances where accurate satellite signal acquisition is not possible, such as deep, narrow canyons or under a canopy of dense foliage, or where very sharp curves in the road make accuracy questionable, such portions of the road were digitized from the corresponding gray-scale 1-meter Digital Orthophoto Quadrangles published by the United States Geological Survey (USGS).

This road-segment may traverse:

Township 16 South Range 12 East, Section(s) 5, Salt Lake Base & Meridian

The following description closely approximates the location of the centerline of the physical monument (MOUNDS AND WELLINGTON ROAD)-- Segment 001 based on mapping grade Global Positioning System (GPS) data as defined above:

Beginning at a point on the road center line located at 39 degrees 28 minutes 011.1 seconds North Latitude and -110 degrees 36 minutes 13.67 seconds West Longitude, which can be converted to mapping accuracy State Plane Utah Central Zone NAD 83 feet coordinates of X = 1,893,406.0 feet and Y = 6,976,856.3 feet; thence the following courses along the said road center line:

thence South 26 Degrees 53 Minutes 14 Seconds East 12.5 feet
thence South 26 Degrees 03 Minutes 00 Seconds East 70.3 feet
thence South 56 Degrees 54 Minutes 08 Seconds East 193.1 feet
thence South 67 Degrees 18 Minutes 24 Seconds East 215.7 feet
thence South 73 Degrees 46 Minutes 15 Seconds East 170.5 feet
thence North 72 Degrees 31 Minutes 55 Seconds East 193.7 feet
thence North 68 Degrees 23 Minutes 04 Seconds East 206.1 feet
thence North 85 Degrees 50 Minutes 40 Seconds East 196.4 feet
thence South 80 Degrees 23 Minutes 06 Seconds East 214.9 feet
thence South 71 Degrees 51 Minutes 40 Seconds East 227 feet
thence South 61 Degrees 37 Minutes 24 Seconds East 220.7 feet

thence South 41 Degrees 04 Minutes 59 Seconds East 191.5 feet
 thence South 30 Degrees 35 Minutes 11 Seconds East 170.6 feet
 thence South 48 Degrees 54 Minutes 12 Seconds East 167.2 feet
 thence South 58 Degrees 32 Minutes 10 Seconds East 172.6 feet
 thence South 42 Degrees 26 Minutes 21 Seconds East 161.5 feet
 thence South 55 Degrees 02 Minutes 36 Seconds East 177.3 feet
 thence South 65 Degrees 49 Minutes 15 Seconds East 163 feet
 thence South 86 Degrees 59 Minutes 18 Seconds East 135.4 feet
 thence North 65 Degrees 37 Minutes 53 Seconds East 136.9 feet
 thence North 56 Degrees 58 Minutes 36 Seconds East 131.8 feet
 thence North 81 Degrees 57 Minutes 52 Seconds East 146.7 feet
 thence South 66 Degrees 33 Minutes 44 Seconds East 132 feet
 thence South 65 Degrees 20 Minutes 39 Seconds East 116.6 feet
 thence South 27 Degrees 32 Minutes 29 Seconds East 154.3 feet
 thence South 18 Degrees 32 Minutes 25 Seconds East 219.4 feet
 thence South 22 Degrees 40 Minutes 26 Seconds East 215.7 feet
 thence South 22 Degrees 35 Minutes 42 Seconds East 200 feet
 thence South 26 Degrees 39 Minutes 44 Seconds East 149.4 feet
 thence South 45 Degrees 19 Minutes 20 Seconds East 125.3 feet
 thence South 65 Degrees 07 Minutes 16 Seconds East 92.5 feet
 thence North 62 Degrees 07 Minutes 29 Seconds East 93.7 feet
 thence North 36 Degrees 25 Minutes 24 Seconds East 121.2 feet
 thence North 41 Degrees 11 Minutes 32 Seconds East 118.3 feet
 thence North 47 Degrees 24 Minutes 58 Seconds East 102 feet
 thence South 84 Degrees 21 Minutes 28 Seconds East 110.5 feet
 thence South 50 Degrees 05 Minutes 55 Seconds East 86.4 feet
 thence South 20 Degrees 10 Minutes 03 Seconds West 66.6 feet
 thence South 58 Degrees 17 Minutes 01 Seconds West 75 feet
 thence South 29 Degrees 56 Minutes 02 Seconds West 109.4 feet
 thence South 21 Degrees 42 Minutes 50 Seconds West 163.6 feet
 thence South 14 Degrees 54 Minutes 55 Seconds West 189.8 feet
 thence South 14 Degrees 54 Minutes 29 Seconds West 202.4 feet
 thence South 15 Degrees 15 Minutes 00 Seconds West 207.8 feet
 thence South 19 Degrees 31 Minutes 33 Seconds West 214.6 feet
 thence South 22 Degrees 27 Minutes 53 Seconds West 216.1 feet
 thence South 23 Degrees 28 Minutes 34 Seconds West 209.8 feet
 thence South 25 Degrees 03 Minutes 00 Seconds West 204.5 feet
 thence South 24 Degrees 39 Minutes 10 Seconds West 190.4 feet more or less to **the ending**

point at: 39 degrees 27 minutes 33.69 seconds North Latitude and -110 degrees 35 minutes 27.61 seconds West Longitude, which can be converted to mapping accuracy State Plane Utah Central Zone NAD 83 feet coordinates of X = 1,897,056.5 feet and Y = 6,973,107.6 feet.

Appendix B to Attachment 4

Popular Name: MOUNDS AND WELLINGTON ROAD

County: Emery

County Road Number: 118

State Geographic Information Database (SGID) Road Identification Number: RD080070.

Road-Segment Number: 002

Road-Segment Length: 0.02 miles more or less.

Believed owner of the land underlying this road-segment is: Bureau of Land Management.

The following description is based upon the geographic coordinate system using the NAD83 Datum. The source is GPS mapping grade data as indicated in the metadata and/or the transportation data model of the State of Utah Geographic Information Database (SGID).

The road-segment itself is the monument that is identified by its physical presence on the land. The location of said physical presence is closely approximated by mapping grade Global Positioning System (GPS) data. Said data are checked against the corresponding gray-scale 1-meter Digital Orthophoto Quadrangles published by the United States Geological Survey (USGS) to verify a reasonable degree of accuracy. In circumstances where accurate satellite signal acquisition is not possible, such as deep, narrow canyons or under a canopy of dense foliage, or where very sharp curves in the road make accuracy questionable, such portions of the road were digitized from the corresponding gray-scale 1-meter Digital Orthophoto Quadrangles published by the United States Geological Survey (USGS).

This road-segment may traverse:

Township 16 South Range 12 East, Section(s) 5, Salt Lake Base & Meridian

The following description closely approximates the location of the centerline of the physical monument (MOUNDS AND WELLINGTON ROAD)-- Segment 002 based on mapping grade Global Positioning System (GPS) data as defined above:

Beginning at a point on the road center line located at 39 degrees 27 minutes 33.69 seconds North Latitude and -110 degrees 35 minutes 27.61 seconds West Longitude, which can be converted to mapping accuracy State Plane Utah Central Zone NAD 83 feet coordinates of X = 1,897,056.5 feet and Y = 6,973,107.6 feet; thence the following courses along the said road center line:

thence South 43 Degrees 11 Minutes 13 Seconds West 124.9 feet more or less to **the ending point at:** 39 degrees 27 minutes 032.8 seconds North Latitude and -110 degrees 35 minutes 28.71 seconds West Longitude, which can be converted to mapping accuracy State Plane Utah Central Zone NAD 83 feet coordinates of X = 1,896,971.0 feet and Y = 6,973,016.5 feet.

Appendix C to Attachment 4

Popular Name: MOUNDS AND WELLINGTON ROAD

County: Emery

County Road Number: 118

State Geographic Information Database (SGID) Road Identification Number: RD080070.

Road-Segment Number: 004

Road-Segment Length: 0.14 miles more or less.

Believed owner of the land underlying this road-segment is: Bureau of Land Management.

The following description is based upon the geographic coordinate system using the NAD83 Datum. The source is GPS mapping grade data as indicated in the metadata and/or the transportation data model of the State of Utah Geographic Information Database (SGID).

The road-segment itself is the monument that is identified by its physical presence on the land. The location of said physical presence is closely approximated by mapping grade Global Positioning System (GPS) data. Said data are checked against the corresponding gray-scale 1-meter Digital Orthophoto Quadrangles published by the United States Geological Survey (USGS) to verify a reasonable degree of accuracy. In circumstances where accurate satellite signal acquisition is not possible, such as deep, narrow canyons or under a canopy of dense foliage, or where very sharp curves in the road make accuracy questionable, such portions of the road were digitized from the corresponding gray-scale 1-meter Digital Orthophoto Quadrangles published by the United States Geological Survey (USGS).

This road-segment may traverse:

Township 16 South Range 12 East, Section(s) 5, Salt Lake Base & Meridian

The following description closely approximates the location of the centerline of the physical monument (MOUNDS AND WELLINGTON ROAD)-- Segment 004 based on mapping grade Global Positioning System (GPS) data as defined above:

Beginning at a point on the road center line located at 39 degrees 27 minutes 31.24 seconds North Latitude and -110 degrees 35 minutes 44.47 seconds West Longitude, which can be converted to mapping accuracy State Plane Utah Central Zone NAD 83 feet coordinates of X = 1,895,736.7 feet and Y = 6,972,846.5 feet; thence the following courses along the said road center line:

thence North 89 Degrees 02 Minutes 06 Seconds West 29.2 feet

thence South 62 Degrees 07 Minutes 44 Seconds West 179.5 feet

thence South 49 Degrees 36 Minutes 48 Seconds West 186.1 feet

thence South 51 Degrees 52 Minutes 46 Seconds West 149.9 feet

thence South 45 Degrees 34 Minutes 39 Seconds West 88.7 feet

thence South 58 Degrees 23 Minutes 04 Seconds West 78.3 feet

thence South 57 Degrees 43 Minutes 39 Seconds West 36 feet more or less to **the ending point**

at: 39 degrees 27 minutes 27.16 seconds North Latitude and -110 degrees 35 minutes 52.27 seconds West Longitude, which can be converted to mapping accuracy State Plane Utah Central Zone NAD 83 feet coordinates of X = 1,895,128.6 feet and Y = 6,972,427.6 feet.

Appendix D to Attachment 4

Popular Name: MOUNDS AND WELLINGTON ROAD

County: Emery

County Road Number: 118

State Geographic Information Database (SGID) Road Identification Number: RD080070.

Road-Segment Number: 005

Road-Segment Length: 1.3 miles more or less.

Believed owner of the land underlying this road-segment is: Bureau of Land Management.

The following description is based upon the geographic coordinate system using the NAD83 Datum. The source is GPS mapping grade data as indicated in the metadata and/or the transportation data model of the State of Utah Geographic Information Database (SGID).

The road-segment itself is the monument that is identified by its physical presence on the land. The location of said physical presence is closely approximated by mapping grade Global Positioning System (GPS) data. Said data are checked against the corresponding gray-scale 1-meter Digital Orthophoto Quadrangles published by the United States Geological Survey (USGS) to verify a reasonable degree of accuracy. In circumstances where accurate satellite signal acquisition is not possible, such as deep, narrow canyons or under a canopy of dense foliage, or where very sharp curves in the road make accuracy questionable, such portions of the road were digitized from the corresponding gray-scale 1-meter Digital Orthophoto Quadrangles published by the United States Geological Survey (USGS).

This road-segment may traverse:

Township 15 South Range 12 East, Section(s) 33, Salt Lake Base & Meridian

Township 16 South Range 12 East, Section(s) 4,5, Salt Lake Base & Meridian

The following description closely approximates the location of the centerline of the physical monument (MOUNDS AND WELLINGTON ROAD)-- Segment 005 based on mapping grade Global Positioning System (GPS) data as defined above:

Beginning at a point on the road center line located at 39 degrees 27 minutes 33.69 seconds North Latitude and -110 degrees 35 minutes 27.61 seconds West Longitude, which can be converted to mapping accuracy State Plane Utah Central Zone NAD 83 feet coordinates of X = 1,897,056.5 feet and Y = 6,973,107.6 feet; thence the following courses along the said road center line:

thence North 39 Degrees 55 Minutes 56 Seconds East 241.2 feet
thence North 35 Degrees 59 Minutes 38 Seconds East 258.2 feet
thence North 36 Degrees 42 Minutes 40 Seconds East 252.8 feet
thence North 46 Degrees 13 Minutes 12 Seconds East 250 feet
thence North 58 Degrees 10 Minutes 46 Seconds East 247.5 feet
thence North 60 Degrees 07 Minutes 54 Seconds East 234.3 feet
thence North 74 Degrees 11 Minutes 46 Seconds East 211.5 feet
thence South 83 Degrees 45 Minutes 09 Seconds East 117.6 feet
thence South 83 Degrees 44 Minutes 04 Seconds East 125.9 feet
thence South 89 Degrees 46 Minutes 17 Seconds East 273.1 feet

thence South 81 Degrees 50 Minutes 00 Seconds East 266.8 feet
 thence South 85 Degrees 53 Minutes 24 Seconds East 259.1 feet
 thence North 79 Degrees 57 Minutes 46 Seconds East 245.1 feet
 thence North 73 Degrees 12 Minutes 57 Seconds East 235.1 feet
 thence North 53 Degrees 17 Minutes 23 Seconds East 241.7 feet
 thence North 51 Degrees 19 Minutes 12 Seconds East 242.7 feet
 thence North 68 Degrees 25 Minutes 51 Seconds East 251.8 feet
 thence North 66 Degrees 20 Minutes 51 Seconds East 244.5 feet
 thence North 51 Degrees 32 Minutes 51 Seconds East 232.8 feet
 thence North 24 Degrees 44 Minutes 03 Seconds East 228.6 feet
 thence North 16 Degrees 32 Minutes 44 Seconds East 223.9 feet
 thence North 06 Degrees 07 Minutes 37 Seconds East 227.9 feet
 thence North 08 Degrees 39 Minutes 15 Seconds East 241.9 feet
 thence North 12 Degrees 33 Minutes 23 Seconds East 268 feet
 thence North 16 Degrees 16 Minutes 20 Seconds East 258.5 feet
 thence North 28 Degrees 58 Minutes 20 Seconds East 243.5 feet
 thence North 42 Degrees 54 Minutes 29 Seconds East 263 feet
 thence North 47 Degrees 06 Minutes 58 Seconds East 272.7 feet
 thence North 46 Degrees 33 Minutes 42 Seconds East 141.2 feet
 thence North 46 Degrees 43 Minutes 22 Seconds East 39 feet more or less to **the ending point**

at: 39 degrees 28 minutes 11.21 seconds North Latitude and -110 degrees 34 minutes 26.39 seconds West Longitude, which can be converted to mapping accuracy State Plane Utah Central Zone NAD 83 feet coordinates of X = 1,901,817.9 feet and Y = 6,976,952.8 feet.

Road #118 Mounds and Wellington

 Mounds and Wellington

 Highway/Interstate

 B Class Road



- | | | | |
|--|---|---|---|
|  BLM |  State |  NPS |  Water |
|  USFS |  Private |  USP |  City Boundary |

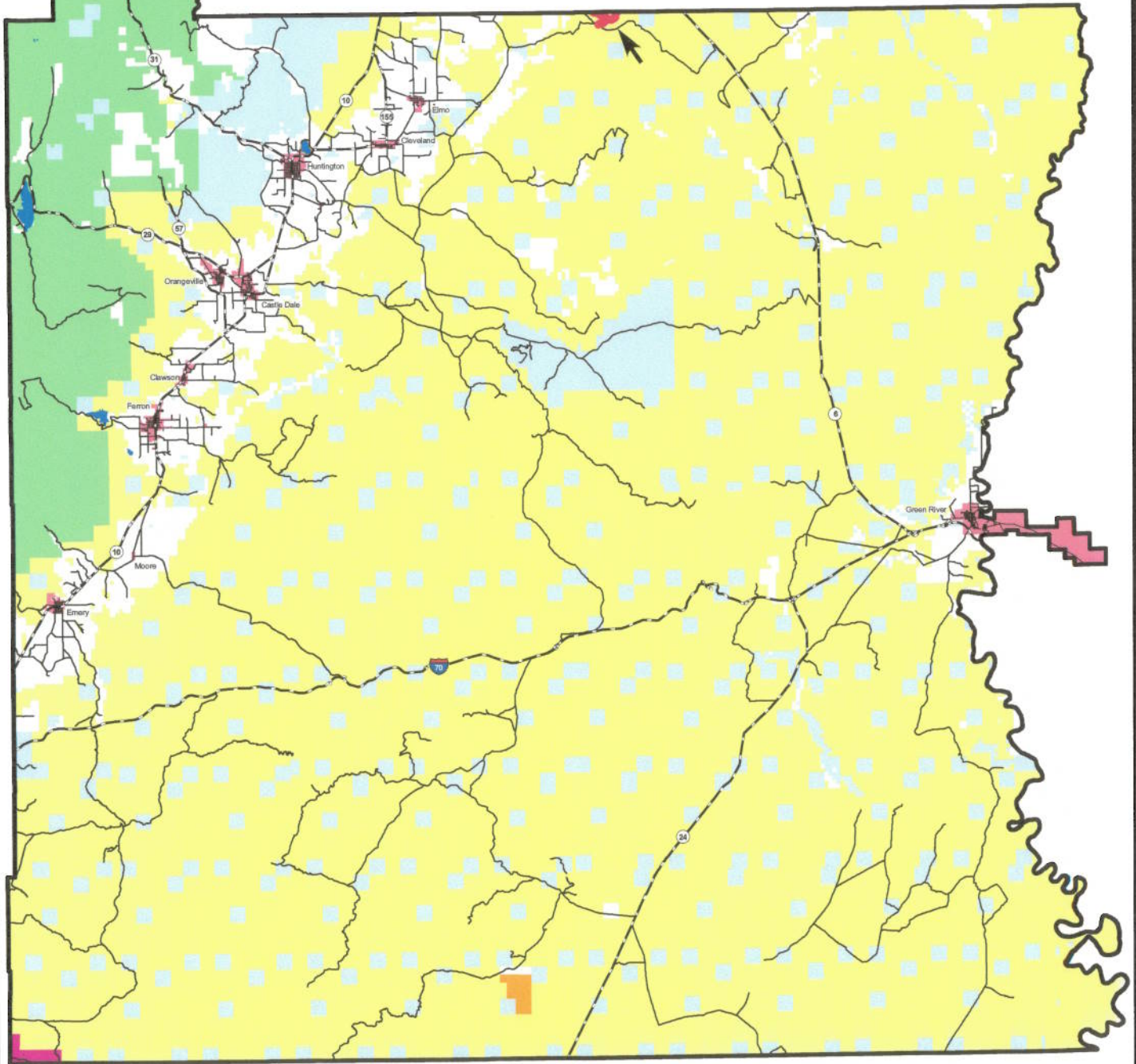

Road #118 Mounds and Wellington

 Mounds and Wellington

 Highway/Interstate

 B Class Road



 BLM	 State	 NPS	 Water
 USFS	 Private	 USP	 City Boundary

