

**Acknowledgment and  
Notice of Acknowledgment  
of Acceptance of R.S. 2477  
Right-of-Way Grant**

**THE STATE OF UTAH**

**TO ALL WHOM THESE PRESENTS SHALL COME, Greeting:**

**Know ye,** This is an Acknowledgment and Notice of Acknowledgment made under Utah Code Sections 72-5-309 through 310 inclusive, that the grant of the United States of America of “the right of way for the construction of highways over public lands, not reserved for public uses” under United States Revised Statutes 2477 (43 U.S.C. Section 932 (repealed October 21, 1976, with proviso recognizing the validity of rights-of-way already established)) was accepted for and on behalf of the State of Utah and its political subdivision Emery County as it pertains to the highway located in Emery County known as HORSE CANYON/COON SPRINGS ROAD; County Road Number: 125; State Geographic Information Database (SGID) Road Identification Number: RD080078. Total road length is 11.14 miles more or less.

The reason for this Acknowledgment and Notice of Acknowledgment includes, but is not limited to, the fact that the road was constructed, mechanically, or by continuous use as a public highway for a period of at least ten years, over public lands not reserved for public uses, prior to the earlier of (a) the October 21, 1976 repeal of R.S. 2477 or (b) the date the servient estate was reserved for public uses.

This Acknowledgment and Notice of Acknowledgment applies only to the segments of the road that traverse land owned by the Bureau of Land Management, United States Department of the Interior, and does not apply to segments of the road that traverse land owned by any other person or entity. The State of Utah and its political subdivisions reserve the right to make further acknowledgments and notices of acknowledgment with regard to road segments that traverse land owned by other entities, including the United States of America, through one or more of its agencies.

A printed copy of a map showing the location of the road in said county is appended hereto as “Attachment 1,” a printed copy of representative photos of the road is appended hereto as “Attachment 2,” a printed copy of a description of the beginning and ending points of the entire road together with a list of Townships, Ranges and Sections that may be traversed by the road in said county is appended hereto as “Attachment 3,” and a printed copy of the Road Centerline Description Cover Page(s) is appended hereto as “Attachment 4.” The Appendices listed in “Attachment 4” that contain the actual road centerline descriptions are incorporated herein by reference. Affidavits provided by individuals familiar with the road are appended hereto as “Attachment 5.”

A printed copy of this Acknowledgment and Notice of Acknowledgment, together with its Attachments and Appendices, may be viewed and/or obtained at the office of the Utah State Archives.

An electronic copy of this Acknowledgment and Notice of Acknowledgment, together with its Attachments and Appendices, may be viewed and/or downloaded as read-only PDF (Portable Document Format) files via the

Internet at <http://recorded2477roads.utah.gov>.

The owner of the servient estate in the land underlying the road-segments subject to this Acknowledgment and Notice is believed to be the United States of America through one or more of its agencies. Any of such agencies or any other person with a servient ownership claim or a competing dominant estate right-of-way ownership claim, may file a petition in the State District Court for Salt Lake County for a decision regarding the correctness of this Acknowledgment. A claimant shall file a petition within sixty (60) days after receipt of this Notice.

**In Witness Whereof**, I, John Harja, the official designee of the Governor of the State of Utah, in conformity to the laws of the State (Utah Code Sections 72-5-308 through 310 inclusive), have caused this Acknowledgment and Notice of Acknowledgment to be made.

Signed by my hand in Salt Lake City, Utah, the 21<sup>st</sup> day of APRIL, 2008.

By the Governor's Designee

  
\_\_\_\_\_  
John Harja

**CERTIFICATION**

State of Utah                    )  
  : ss  
County of Salt Lake         )

I hereby certify that the signer of the foregoing document, John Harja, is personally known by me, has made a voluntary signature and taken an oath stating that he is the official designee of the Governor of the State of Utah and is authorized to sign this document on the Governor's behalf pursuant to Utah Code Section 72-5-309. He further vouched that, based upon information and belief, the facts alleged therein are true.

Dated this 21<sup>st</sup> day of April, 2008.



  
\_\_\_\_\_  
Notary Public

Attachment 1

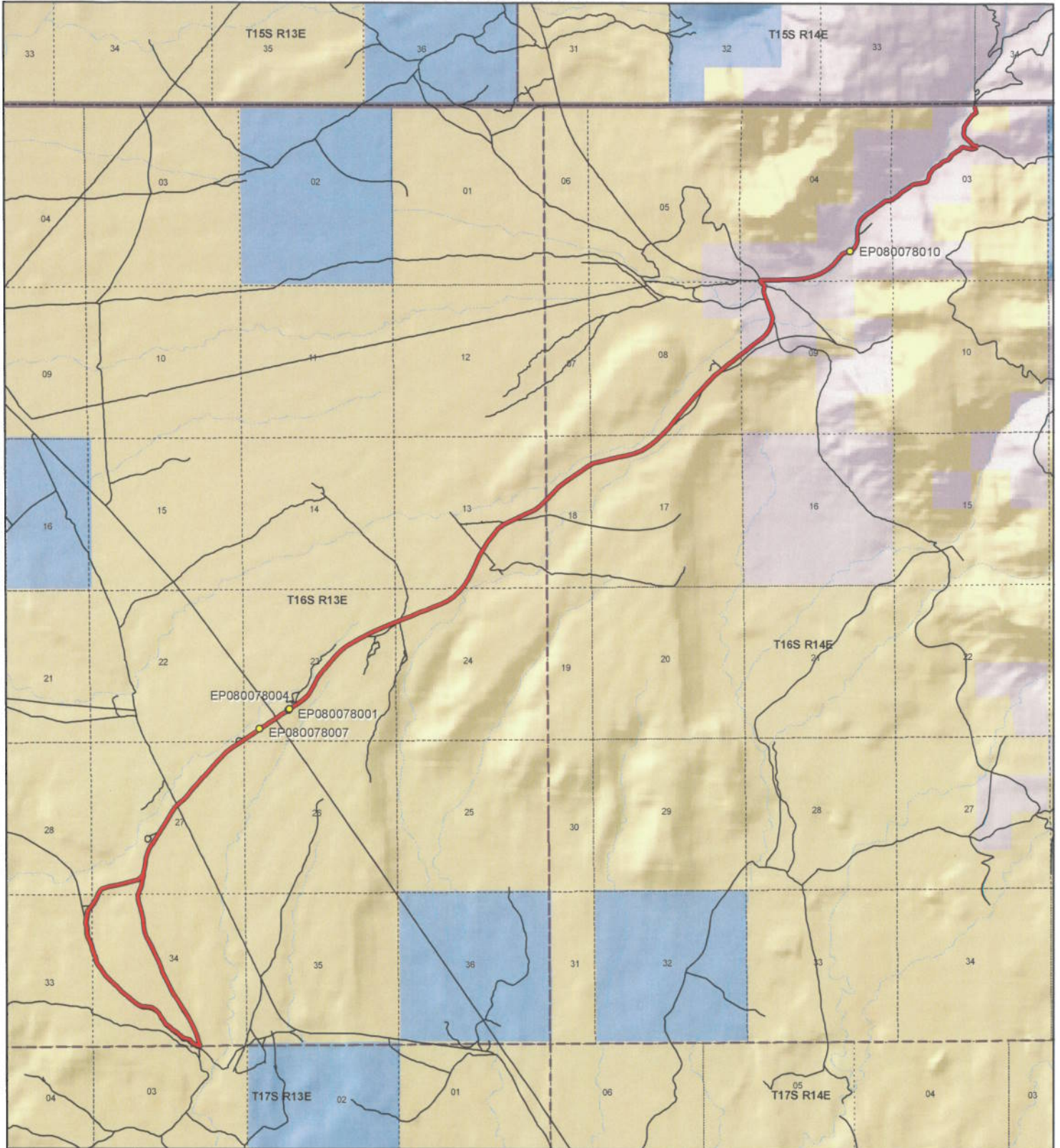

 <p>1:54,341 1 inch equals 0.9 miles</p>		<p align="center"><b>HORSE CANYON/COON SPRINGS ROAD - Emery County</b> <b>SGID RD_ID RD080078</b></p> <table border="0"> <tr> <td colspan="2"><b>Land Ownership Categories</b></td> <td colspan="2"><b>Transportation Network</b></td> </tr> <tr> <td>◆ BLM</td> <td>◆ Wilderness</td> <td>— HORSE CANYON/COON SPRINGS RD</td> <td>◆ Title V, Issued Or Under Consideration By BLM Or County</td> </tr> <tr> <td>◆ Private</td> <td>◆ UDWR Wildlife Reserve</td> <td>— Other Roads</td> <td>● Photo Event Point</td> </tr> <tr> <td>◆ SITLA, State Trust Land</td> <td>◆ DOD, Military</td> <td>—</td> <td>□ Section = 1 Mile</td> </tr> <tr> <td>◆ USFS, National Forest</td> <td>◆ State Sovereign Land</td> <td></td> <td></td> </tr> <tr> <td>◆ State Parks and Recreation</td> <td>◆ National Recreation Area</td> <td></td> <td></td> </tr> <tr> <td>◆ Tribal, Indian Reservation</td> <td>◆ USFWS, Natl. Wildlife Refuge</td> <td></td> <td></td> </tr> <tr> <td>◆ NPS, National Park</td> <td></td> <td></td> <td></td> </tr> </table>	<b>Land Ownership Categories</b>		<b>Transportation Network</b>		◆ BLM	◆ Wilderness	— HORSE CANYON/COON SPRINGS RD	◆ Title V, Issued Or Under Consideration By BLM Or County	◆ Private	◆ UDWR Wildlife Reserve	— Other Roads	● Photo Event Point	◆ SITLA, State Trust Land	◆ DOD, Military	—	□ Section = 1 Mile	◆ USFS, National Forest	◆ State Sovereign Land			◆ State Parks and Recreation	◆ National Recreation Area			◆ Tribal, Indian Reservation	◆ USFWS, Natl. Wildlife Refuge			◆ NPS, National Park				<p>Map prepared by the State of Utah Automated Geographic Reference Center Room 5130 State Office Building Salt Lake City, Utah 84114 Jan 29, 2008</p> 
<b>Land Ownership Categories</b>		<b>Transportation Network</b>																																	
◆ BLM	◆ Wilderness	— HORSE CANYON/COON SPRINGS RD	◆ Title V, Issued Or Under Consideration By BLM Or County																																
◆ Private	◆ UDWR Wildlife Reserve	— Other Roads	● Photo Event Point																																
◆ SITLA, State Trust Land	◆ DOD, Military	—	□ Section = 1 Mile																																
◆ USFS, National Forest	◆ State Sovereign Land																																		
◆ State Parks and Recreation	◆ National Recreation Area																																		
◆ Tribal, Indian Reservation	◆ USFWS, Natl. Wildlife Refuge																																		
◆ NPS, National Park																																			

Attachment 2



EP080078001



EP080078004



EP080078007



EP080078010

EP000000000

EP000000000

**HORSE CANYON/COON SPRINGS ROAD - Emery County**  
**SGID RD\_ID RD080078**

Map prepared by the State of Utah  
Automated Geographic Reference Center  
Room 5130 State Office Building  
Salt Lake City, Utah 84114  
February 1, 2008



### Attachment 3

#### Beginning & Ending Points and Township, Range, and Section References For:

**Popular Name: HORSE CANYON/COON SPRINGS ROAD**

**County: Emery**

**County Road Number: 125**

**State Geographic Information Database (SGID) Road Identification Number: RD080078.**

**Total Road Length: 11.14 miles more or less.**

**Beginning at a point** on the road centerline located at 39 degrees 28 minutes 08.45 seconds North Latitude and -110 degrees 20 minutes 43.49 seconds West Longitude, which can be converted to mapping accuracy State Plane Utah Central Zone NAD 83 feet coordinates of X = 1,966,345.1 feet and Y = 6,977,424.2 feet based on the US Survey Foot conversion.

**Ending at a point** on the road centerline located at 39 degrees 23 minutes 046.5 seconds North Latitude and -110 degrees 26 minutes 54.31 seconds West Longitude, which can be converted to mapping accuracy State Plane Utah Central Zone NAD 83 feet coordinates of X = 1,937,580.9 feet and Y = 6,950,565.0 feet based on the US Survey Foot conversion.

This road may traverse:

Township 16 South Range 13 East, Section(s) 13,22,23,24,27,33,34, Salt Lake Base & Meridian

Township 16 South Range 14 East, Section(s) 3,4,8,9,17,18, Salt Lake Base & Meridian

Township 17 South Range 13 East, Section(s) 3, Salt Lake Base & Meridian

See Attachment 1 above for a cartographic depiction of the course of this road.

**Attachment 4  
Road Centerline Description Cover Page(s)**

**Popular Name: HORSE CANYON/COON SPRINGS ROAD**

**County: Emery**

**County Road Number: 125**

**State Geographic Information Database (SGID) Road Identification Number: RD080078.**

**Total Road Length: 11.14 miles more or less.**

**Centerline Descriptions Of Road-Segments That Cross Over Federally Owned Land, Derived From Global Positioning System Data And Cross-checked against USGS Digital Orthophoto Quadrangles Compiled By The Utah Automated Geographic Reference Center And Entered Into The State Geographic Information Database (SGID).**

<b>Road-Segments Listed by SGID Road Identification Number (RD ID)</b>	<b>Road-Segment Numbers</b>	<b>Believed Ownership Of Servient Estate</b>	<b>Approximate Segment Length</b>	<b>See Attached Appendix</b>
<b>RD080078</b>	<b>001</b>	<b>BLM</b>	<b>0.09 Miles</b>	<b>A</b>
<b>RD080078</b>	<b>002</b>	<b>PVT</b>	<b>2.71 Miles</b>	<b>(not shown)</b>
<b>RD080078</b>	<b>003</b>	<b>BLM</b>	<b>5.38 Miles</b>	<b>B</b>
<b>RD080078</b>	<b>004</b>	<b>BLM</b>	<b>2.96 Miles</b>	<b>C</b>
		<b>Total Road Length</b>	<b>11.14</b>	<b>_____</b>

\* Indicates that a Title V permit will be requested, is in process, or has been issued.

† Indicates that road-segments crossing Forest Service land are under consideration by the state and county as of the date of this Acknowledgment and Notice of Acknowledgment.

## Attachment 5

AFFIDAVIT OF VERNON LEAMASTER  
HORSE CANYON/COON SPRINGS ROAD  
EMERY COUNTY, UTAH  
ROAD NUMBER 125

State of Utah                    )  
  : ss.  
County of Emery                )

VERNON LEAMASTER, being first duly sworn, deposes and states as follows:

1. I am an adult competent to testify about the matters set forth below based upon my personal knowledge. I currently reside in Huntington, Emery County, Utah. I have lived in Emery County for most of my life. I worked for the Emery County Road Department from May of 1965 until May of 1982.

2. I have traveled and am familiar with a road in Emery County known as Horse Canyon/Coon Springs Road. I am also familiar with the land the road traverses. When I first used and observed the road in the early 1930s it followed the same route as in 2005 when I last observed it. Attached is a Emery County map showing the Horse Canyon/Coon Springs Road. To the best of my knowledge and based upon my use of and familiarity with this road and the land it traverses, the location and route of the road are correctly illustrated on the attached map.

3. I am informed that the County also identifies this road according to the road number listed above.

4. I have observed that the road has been open to the public for all to use, to come and go as they pleased, since at least as early as the early 1930s and continuing through 1976 to 2005. Throughout this time period I have observed travel on the road by various means, including cars, trucks, recreational vehicles, and pickup trucks. Throughout this time period, the road has been used daily for more than ten continuous years prior to 1976, and is presently used daily.



5. Throughout the time period from the early 1930s to 2005, I have used the road myself for county road maintenance and traveling in and through the area.

6. Throughout the time period described in the previous paragraph, I observed other vehicles from the general public using the road at various times for the uses described in the previous paragraph, plus the following uses: farming, hunting, livestock operations and residential access.

7. It is also the reputation in the community that this road has been open to the public for all to use, to come and go as they pleased, since at least as early as the early 1900s and continuing through 1976 to the present, for the uses described in the previous paragraphs.

8. Prior to 1976, I personally supervised the maintenance and construction activities on the road.

DATED this 6 day of March, 2007.

Vernon Leamaster  
VERNON LEAMASTER

SUBSCRIBED AND SWORN to before me this 6<sup>th</sup> day of March, 2007.

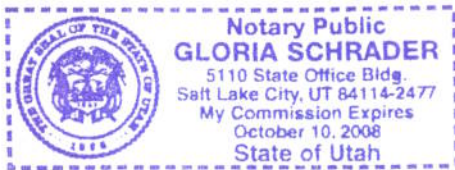

Gloria Schrader  
NOTARY PUBLIC

# Road #125 Horse Canyon/Coon Springs

-  Horse Canyon/Coon Springs
-  Highway/Interstate
-  B Class Road



- |  |   |   |   |
|--|---|---|---|
|  BLM  |  State   |  NPS |  Water         |
|  USFS |  Private |  USP |  City Boundary |

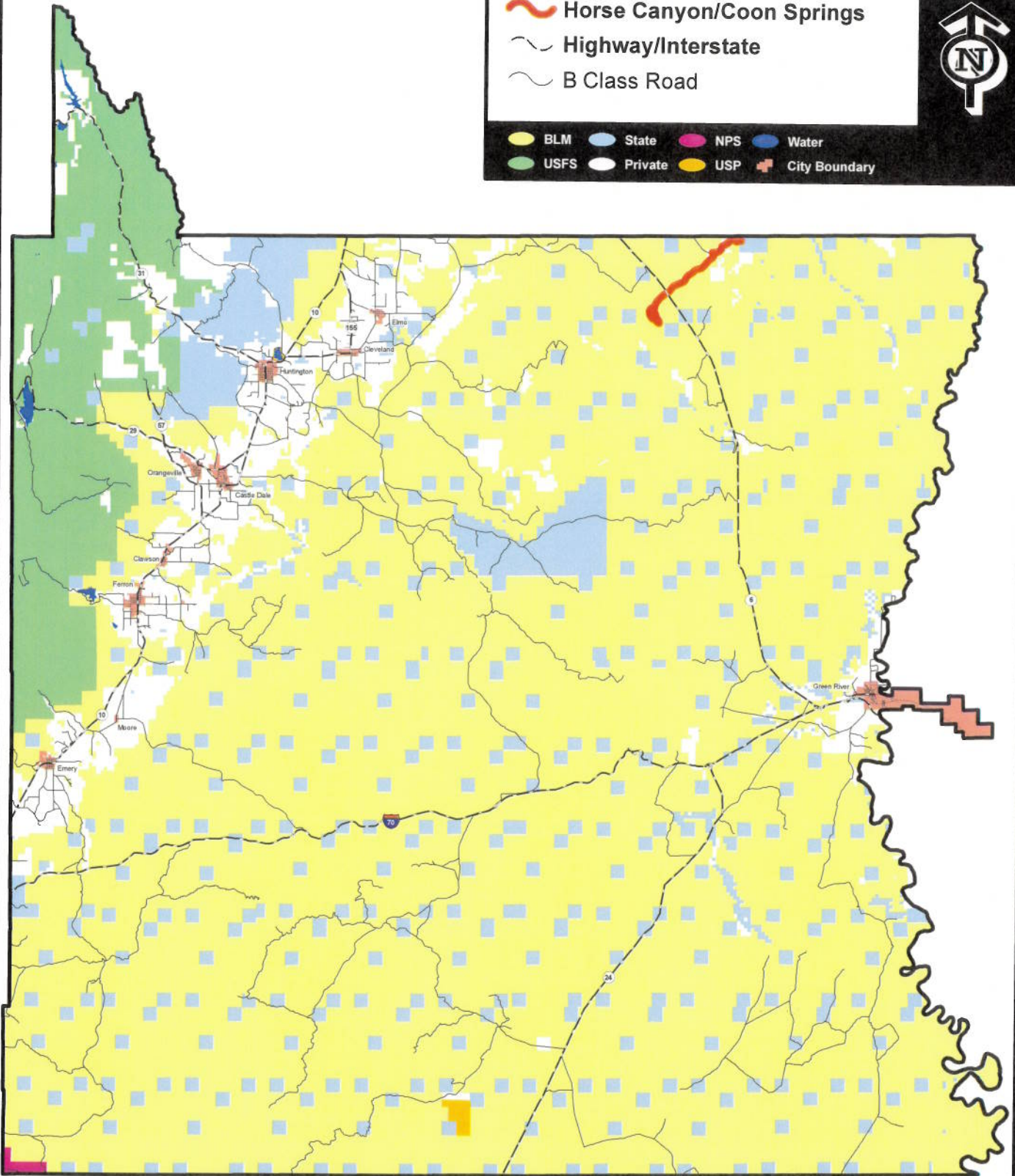

AFFIDAVIT OF DICK TIDWELL  
HORSE CANYON/COON SPRINGS ROAD  
EMERY COUNTY, UTAH  
ROAD NUMBER 125

State of Utah                    )  
  : ss.  
County of Emery                )

DICK TIDWELL, being first duly sworn, deposes and states as follows:

1. I am an adult competent to testify about the matters set forth below based upon my personal knowledge. I currently reside in Ferron, Emery County, Utah. I have lived in Emery and Carbon Counties for most of my life.

2. I have traveled and am familiar with a road in Emery County known as Horse Canyon/Coon Springs Road. I am also familiar with the land the road traverses. When I first used and observed the road in the early 1940s it followed the same route as in the mid 1970s when I last observed it. Attached is a Emery County map showing the Horse Canyon/Coon Springs Road. To the best of my knowledge and based upon my use of and familiarity with this road and the land it traverses, the location and route of the road are correctly illustrated on the attached map.

3. I am informed that the County also identifies this road according to the road number listed above.

4. I have observed that the road has been open to the public for all to use, to come and go as they pleased, since at least as early as the early 1940s and continuing through 1976 to the mid 1970s. Throughout this time period I have observed travel on the road by various means, including cars, trucks, recreational vehicles, and pickup trucks. Throughout this time period, the road has been used daily for more than ten continuous years prior to 1976, and is presently used weekly.

5. Throughout the time period from the early 1940s to the mid 1970s, I have used the road myself for livestock operations.

6. Throughout the time period described in the previous paragraph, I observed other vehicles from the general public using the road at various times for the uses described in the previous paragraph, plus the following uses: mining, tourism, recreation, railroad access and government access.

7. It is also the reputation in the community that this road has been open to the public for all to use, to come and go as they pleased, since at least as early as the early 1940s and continuing through 1976 to the present, for the uses described in the previous paragraphs.

8. Prior to 1976, I personally observed the graded surface of the road.

DATED this 5 day of March, 2007.

Dick Tidwell  
DICK TIDWELL

SUBSCRIBED AND SWORN to before me this 5th day of March, 2007.

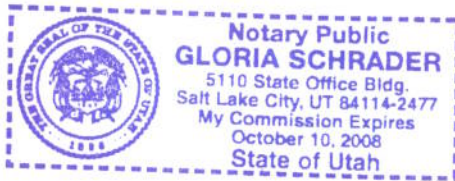

Gloria Schrader  
NOTARY PUBLIC

# Road #125 Horse Canyon/Coon Springs

-  Horse Canyon/Coon Springs
-  Highway/Interstate
-  B Class Road



- |  |   |   |   |
|--|---|---|---|
|  BLM  |  State   |  NPS |  Water         |
|  USFS |  Private |  USP |  City Boundary |

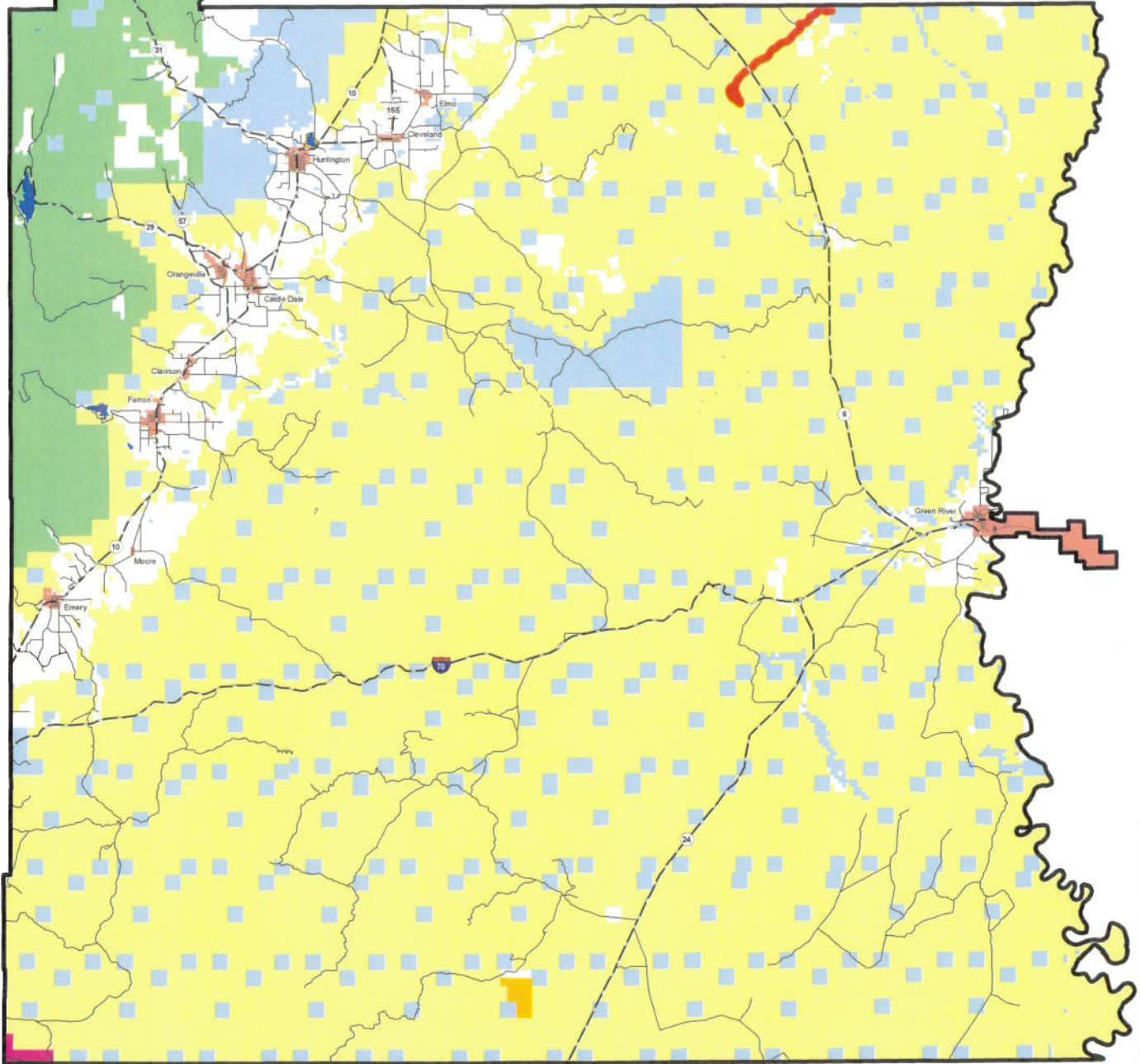

## Appendix A to Attachment 4

**Popular Name: HORSE CANYON/COON SPRINGS ROAD**

**County: Emery**

**County Road Number: 125**

**State Geographic Information Database (SGID) Road Identification Number: RD080078.**

**Road-Segment Number: 001**

**Road-Segment Length: 0.09 miles more or less.**

**Believed owner of the land underlying this road-segment is: Bureau of Land Management.**

*The following description is based upon the geographic coordinate system using the NAD83 Datum. The source is GPS mapping grade data as indicated in the metadata and/or the transportation data model of the State of Utah Geographic Information Database (SGID).*

The road-segment itself is the monument that is identified by its physical presence on the land. The location of said physical presence is closely approximated by mapping grade Global Positioning System (GPS) data. Said data are checked against the corresponding gray-scale 1-meter Digital Orthophoto Quadrangles published by the United States Geological Survey (USGS) to verify a reasonable degree of accuracy. In circumstances where accurate satellite signal acquisition is not possible, such as deep, narrow canyons or under a canopy of dense foliage, or where very sharp curves in the road make accuracy questionable, such portions of the road were digitized from the corresponding gray-scale 1-meter Digital Orthophoto Quadrangles published by the United States Geological Survey (USGS).

This road-segment may traverse:

Township 16 South Range 14 East, Section(s) 3, Salt Lake Base & Meridian

The following description closely approximates the location of the centerline of the physical monument (HORSE CANYON/COON SPRINGS ROAD)-- Segment 001 based on mapping grade Global Positioning System (GPS) data as defined above:

**Beginning at a point** on the road center line located at 39 degrees 28 minutes 08.45 seconds North Latitude and -110 degrees 20 minutes 43.49 seconds West Longitude, which can be converted to mapping accuracy State Plane Utah Central Zone NAD 83 feet coordinates of X = 1,966,345.1 feet and Y = 6,977,424.2 feet; thence the following courses along the said road center line:

thence South 20 Degrees 54 Minutes 32 Seconds East 149.3 feet

thence South 14 Degrees 55 Minutes 29 Seconds East 80.7 feet

thence South 54 Degrees 54 Minutes 12 Seconds West 183 feet

thence South 38 Degrees 53 Minutes 38 Seconds West 73.7 feet more or less to **the ending**

**point at:** 39 degrees 28 minutes 04.71 seconds North Latitude and -110 degrees 20 minutes 45.11 seconds West Longitude, which can be converted to mapping accuracy State Plane Utah Central Zone NAD 83 feet coordinates of X = 1,966,223.2 feet and Y = 6,977,044.1 feet.

## Appendix B to Attachment 4

**Popular Name: HORSE CANYON/COON SPRINGS ROAD**

**County: Emery**

**County Road Number: 125**

**State Geographic Information Database (SGID) Road Identification Number: RD080078.**

**Road-Segment Number: 003**

**Road-Segment Length: 5.38 miles more or less.**

**Believed owner of the land underlying this road-segment is: Bureau of Land Management.**

*The following description is based upon the geographic coordinate system using the NAD83 Datum. The source is GPS mapping grade data as indicated in the metadata and/or the transportation data model of the State of Utah Geographic Information Database (SGID).*

The road-segment itself is the monument that is identified by its physical presence on the land. The location of said physical presence is closely approximated by mapping grade Global Positioning System (GPS) data. Said data are checked against the corresponding gray-scale 1-meter Digital Orthophoto Quadrangles published by the United States Geological Survey (USGS) to verify a reasonable degree of accuracy. In circumstances where accurate satellite signal acquisition is not possible, such as deep, narrow canyons or under a canopy of dense foliage, or where very sharp curves in the road make accuracy questionable, such portions of the road were digitized from the corresponding gray-scale 1-meter Digital Orthophoto Quadrangles published by the United States Geological Survey (USGS).

This road-segment may traverse:

Township 16 South Range 13 East, Section(s) 13,22,23,24,27, Salt Lake Base & Meridian

Township 16 South Range 14 East, Section(s) 8,17,18, Salt Lake Base & Meridian

The following description closely approximates the location of the centerline of the physical monument (HORSE CANYON/COON SPRINGS ROAD)-- Segment 003 based on mapping grade Global Positioning System (GPS) data as defined above:

**Beginning at a point** on the road center line located at 39 degrees 26 minutes 43.24 seconds North Latitude and -110 degrees 22 minutes 28.27 seconds West Longitude, which can be converted to mapping accuracy State Plane Utah Central Zone NAD 83 feet coordinates of X = 1,958,237.8 feet and Y = 6,968,699.3 feet; thence the following courses along the said road center line:

thence South 51 Degrees 55 Minutes 05 Seconds West 42.3 feet  
thence South 51 Degrees 51 Minutes 57 Seconds West 255.9 feet  
thence South 51 Degrees 26 Minutes 39 Seconds West 267.8 feet  
thence South 52 Degrees 43 Minutes 13 Seconds West 262 feet  
thence South 49 Degrees 19 Minutes 27 Seconds West 286.4 feet  
thence South 44 Degrees 27 Minutes 22 Seconds West 301.9 feet  
thence South 41 Degrees 38 Minutes 25 Seconds West 302.3 feet  
thence South 41 Degrees 09 Minutes 25 Seconds West 306.2 feet  
thence South 41 Degrees 03 Minutes 06 Seconds West 308.3 feet  
thence South 41 Degrees 04 Minutes 32 Seconds West 306.7 feet

thence South 40 Degrees 59 Minutes 55 Seconds West 311.1 feet  
thence South 38 Degrees 01 Minutes 41 Seconds West 314.7 feet  
thence South 36 Degrees 40 Minutes 08 Seconds West 306.5 feet  
thence South 42 Degrees 26 Minutes 30 Seconds West 303.5 feet  
thence South 47 Degrees 24 Minutes 09 Seconds West 4.9 feet  
thence South 47 Degrees 32 Minutes 03 Seconds West 297.9 feet  
thence South 50 Degrees 02 Minutes 20 Seconds West 300.4 feet  
thence South 56 Degrees 59 Minutes 41 Seconds West 294.8 feet  
thence South 68 Degrees 54 Minutes 44 Seconds West 296.2 feet  
thence South 75 Degrees 53 Minutes 54 Seconds West 282.5 feet  
thence South 75 Degrees 50 Minutes 34 Seconds West 292.4 feet  
thence South 75 Degrees 42 Minutes 59 Seconds West 299.3 feet  
thence South 76 Degrees 18 Minutes 27 Seconds West 293.8 feet  
thence South 74 Degrees 09 Minutes 21 Seconds West 285.8 feet  
thence South 60 Degrees 36 Minutes 08 Seconds West 93.9 feet  
thence South 60 Degrees 37 Minutes 18 Seconds West 189.2 feet  
thence South 55 Degrees 19 Minutes 49 Seconds West 286.2 feet  
thence South 55 Degrees 23 Minutes 22 Seconds West 288.4 feet  
thence South 54 Degrees 36 Minutes 21 Seconds West 294.7 feet  
thence South 50 Degrees 56 Minutes 51 Seconds West 297.4 feet  
thence South 44 Degrees 51 Minutes 02 Seconds West 305.4 feet  
thence South 43 Degrees 20 Minutes 54 Seconds West 300.4 feet  
thence South 45 Degrees 15 Minutes 18 Seconds West 23 feet  
thence South 45 Degrees 21 Minutes 09 Seconds West 275.2 feet  
thence South 55 Degrees 40 Minutes 34 Seconds West 285.8 feet  
thence South 64 Degrees 41 Minutes 57 Seconds West 286 feet  
thence South 65 Degrees 21 Minutes 58 Seconds West 291 feet  
thence South 65 Degrees 31 Minutes 29 Seconds West 292.8 feet  
thence South 63 Degrees 44 Minutes 53 Seconds West 290.5 feet  
thence South 50 Degrees 38 Minutes 47 Seconds West 285.6 feet  
thence South 37 Degrees 44 Minutes 44 Seconds West 288.5 feet  
thence South 36 Degrees 44 Minutes 33 Seconds West 287.5 feet  
thence South 33 Degrees 39 Minutes 32 Seconds West 285.4 feet  
thence South 26 Degrees 58 Minutes 06 Seconds West 289.2 feet  
thence South 24 Degrees 26 Minutes 15 Seconds West 284.4 feet  
thence South 23 Degrees 53 Minutes 21 Seconds West 289.7 feet  
thence South 25 Degrees 31 Minutes 48 Seconds West 283.7 feet  
thence South 32 Degrees 22 Minutes 25 Seconds West 267.9 feet  
thence South 38 Degrees 51 Minutes 42 Seconds West 139.7 feet  
thence South 38 Degrees 51 Minutes 16 Seconds West 119 feet  
thence South 46 Degrees 48 Minutes 03 Seconds West 281.7 feet  
thence South 55 Degrees 52 Minutes 33 Seconds West 283.2 feet  
thence South 64 Degrees 46 Minutes 42 Seconds West 267.4 feet  
thence South 67 Degrees 39 Minutes 23 Seconds West 255.6 feet  
thence South 67 Degrees 12 Minutes 45 Seconds West 268.8 feet  
thence South 67 Degrees 46 Minutes 06 Seconds West 262.1 feet  
thence South 67 Degrees 27 Minutes 28 Seconds West 259.5 feet  
thence South 67 Degrees 29 Minutes 42 Seconds West 257.3 feet  
thence South 67 Degrees 26 Minutes 54 Seconds West 262 feet



thence South 67 Degrees 40 Minutes 16 Seconds West 120 feet  
thence South 67 Degrees 38 Minutes 04 Seconds West 145.2 feet  
thence South 67 Degrees 25 Minutes 38 Seconds West 257.4 feet  
thence South 65 Degrees 51 Minutes 32 Seconds West 263.3 feet  
thence South 64 Degrees 40 Minutes 22 Seconds West 253.1 feet  
thence South 63 Degrees 13 Minutes 04 Seconds West 237.2 feet  
thence South 60 Degrees 25 Minutes 49 Seconds West 238.5 feet  
thence South 59 Degrees 46 Minutes 15 Seconds West 246.8 feet  
thence South 58 Degrees 11 Minutes 58 Seconds West 245.1 feet  
thence South 52 Degrees 16 Minutes 42 Seconds West 242.1 feet  
thence South 45 Degrees 32 Minutes 22 Seconds West 246.5 feet  
thence South 41 Degrees 29 Minutes 47 Seconds West 251 feet  
thence South 40 Degrees 37 Minutes 28 Seconds West 252.9 feet  
thence South 39 Degrees 12 Minutes 48 Seconds West 251.1 feet  
thence South 33 Degrees 45 Minutes 06 Seconds West 243.7 feet  
thence South 28 Degrees 18 Minutes 21 Seconds West 236.3 feet  
thence South 26 Degrees 54 Minutes 10 Seconds West 228.8 feet  
thence South 33 Degrees 14 Minutes 50 Seconds West 219 feet  
thence South 42 Degrees 54 Minutes 47 Seconds West 203.6 feet  
thence South 50 Degrees 45 Minutes 46 Seconds West 162 feet  
thence South 54 Degrees 23 Minutes 33 Seconds West 163.6 feet  
thence South 57 Degrees 15 Minutes 09 Seconds West 152.4 feet  
thence South 55 Degrees 53 Minutes 32 Seconds West 111 feet  
thence South 55 Degrees 51 Minutes 01 Seconds West 38.3 feet  
thence South 56 Degrees 14 Minutes 49 Seconds West 140 feet  
thence South 55 Degrees 57 Minutes 23 Seconds West 174.4 feet  
thence South 56 Degrees 25 Minutes 42 Seconds West 165.2 feet  
thence South 55 Degrees 36 Minutes 27 Seconds West 110.1 feet  
thence South 55 Degrees 06 Minutes 50 Seconds West 17.9 feet  
thence South 48 Degrees 06 Minutes 17 Seconds West 50.4 feet  
thence South 56 Degrees 39 Minutes 09 Seconds West 47 feet  
thence South 56 Degrees 54 Minutes 57 Seconds West 134.6 feet  
thence South 56 Degrees 37 Minutes 34 Seconds West 89.7 feet  
thence South 52 Degrees 48 Minutes 23 Seconds West 4.9 feet  
thence South 55 Degrees 23 Minutes 22 Seconds West 17.5 feet  
thence South 55 Degrees 31 Minutes 00 Seconds West 144.4 feet  
thence South 55 Degrees 50 Minutes 56 Seconds West 227.6 feet  
thence South 56 Degrees 22 Minutes 35 Seconds West 254 feet  
thence South 56 Degrees 19 Minutes 12 Seconds West 265.6 feet  
thence South 56 Degrees 11 Minutes 25 Seconds West 76.7 feet  
thence South 56 Degrees 02 Minutes 20 Seconds West 98.9 feet  
thence South 56 Degrees 02 Minutes 32 Seconds West 93 feet  
thence South 56 Degrees 07 Minutes 13 Seconds West 272.5 feet  
thence South 53 Degrees 14 Minutes 04 Seconds West 263.5 feet  
thence South 46 Degrees 51 Minutes 32 Seconds West 255.9 feet  
thence South 43 Degrees 09 Minutes 06 Seconds West 244.2 feet  
thence South 41 Degrees 48 Minutes 00 Seconds West 235.8 feet  
thence South 41 Degrees 57 Minutes 41 Seconds West 220.5 feet  
thence South 41 Degrees 34 Minutes 43 Seconds West 197.5 feet

thence South 42 Degrees 23 Minutes 09 Seconds West 151 feet  
thence South 41 Degrees 42 Minutes 29 Seconds West 62.7 feet  
thence South 41 Degrees 57 Minutes 00 Seconds West 4.9 feet  
thence South 39 Degrees 28 Minutes 55 Seconds West 2.6 feet  
thence South 39 Degrees 42 Minutes 24 Seconds West 21.4 feet  
thence South 42 Degrees 49 Minutes 43 Seconds West 43.2 feet  
thence South 40 Degrees 19 Minutes 49 Seconds West 116.4 feet  
thence South 40 Degrees 28 Minutes 46 Seconds West 161.7 feet  
thence South 40 Degrees 27 Minutes 19 Seconds West 160.8 feet  
thence South 40 Degrees 32 Minutes 27 Seconds West 209.2 feet  
thence South 40 Degrees 15 Minutes 55 Seconds West 165.9 feet  
thence South 49 Degrees 44 Minutes 55 Seconds West 196.9 feet  
thence South 44 Degrees 21 Minutes 58 Seconds West 214.2 feet  
thence South 34 Degrees 10 Minutes 08 Seconds West 240.5 feet  
thence South 26 Degrees 43 Minutes 13 Seconds West 105.4 feet  
thence South 30 Degrees 08 Minutes 31 Seconds West 174.8 feet  
thence South 31 Degrees 39 Minutes 33 Seconds West 177.2 feet  
thence South 32 Degrees 49 Minutes 11 Seconds West 171.7 feet  
thence South 31 Degrees 17 Minutes 28 Seconds West 168.4 feet  
thence South 31 Degrees 44 Minutes 13 Seconds West 144.1 feet  
thence South 30 Degrees 47 Minutes 07 Seconds West 88.9 feet  
thence South 32 Degrees 24 Minutes 42 Seconds West 147.5 feet  
thence South 32 Degrees 10 Minutes 06 Seconds West 139.3 feet  
thence South 30 Degrees 16 Minutes 01 Seconds West 129.6 feet  
thence South 22 Degrees 12 Minutes 09 Seconds West 154.2 feet  
thence South 12 Degrees 30 Minutes 53 Seconds West 171.3 feet  
thence South 09 Degrees 22 Minutes 28 Seconds West 144.2 feet  
thence South 10 Degrees 40 Minutes 04 Seconds West 127.4 feet  
thence South 08 Degrees 43 Minutes 20 Seconds West 133.6 feet  
thence South 14 Degrees 20 Minutes 55 Seconds West 107.5 feet more or less to **the ending**

**point at:** 39 degrees 23 minutes 046.5 seconds North Latitude and -110 degrees 26 minutes 54.31 seconds West Longitude, which can be converted to mapping accuracy State Plane Utah Central Zone NAD 83 feet coordinates of X = 1,937,580.9 feet and Y = 6,950,565.0 feet.

## Appendix C to Attachment 4

**Popular Name: HORSE CANYON/COON SPRINGS ROAD**

**County: Emery**

**County Road Number: 125**

**State Geographic Information Database (SGID) Road Identification Number: RD080078.**

**Road-Segment Number: 004**

**Road-Segment Length: 2.96 miles more or less.**

**Believed owner of the land underlying this road-segment is: Bureau of Land Management.**

*The following description is based upon the geographic coordinate system using the NAD83 Datum. The source is GPS mapping grade data as indicated in the metadata and/or the transportation data model of the State of Utah Geographic Information Database (SGID).*

The road-segment itself is the monument that is identified by its physical presence on the land. The location of said physical presence is closely approximated by mapping grade Global Positioning System (GPS) data. Said data are checked against the corresponding gray-scale 1-meter Digital Orthophoto Quadrangles published by the United States Geological Survey (USGS) to verify a reasonable degree of accuracy. In circumstances where accurate satellite signal acquisition is not possible, such as deep, narrow canyons or under a canopy of dense foliage, or where very sharp curves in the road make accuracy questionable, such portions of the road were digitized from the corresponding gray-scale 1-meter Digital Orthophoto Quadrangles published by the United States Geological Survey (USGS).

This road-segment may traverse:

Township 16 South Range 13 East, Section(s) 27,33,34, Salt Lake Base & Meridian

Township 17 South Range 13 East, Section(s) 3, Salt Lake Base & Meridian

The following description closely approximates the location of the centerline of the physical monument (HORSE CANYON/COON SPRINGS ROAD)-- Segment 004 based on mapping grade Global Positioning System (GPS) data as defined above:

**Beginning at a point** on the road center line located at 39 degrees 23 minutes 046.5 seconds North Latitude and -110 degrees 26 minutes 54.31 seconds West Longitude, which can be converted to mapping accuracy State Plane Utah Central Zone NAD 83 feet coordinates of X = 1,937,580.9 feet and Y = 6,950,565.0 feet; thence the following courses along the said road center line:

thence South 18 Degrees 18 Minutes 48 Seconds West 88.3 feet  
thence South 35 Degrees 17 Minutes 14 Seconds West 119.5 feet  
thence South 50 Degrees 04 Minutes 24 Seconds West 130.8 feet  
thence South 74 Degrees 44 Minutes 15 Seconds West 161.7 feet  
thence South 72 Degrees 10 Minutes 46 Seconds West 196.5 feet  
thence South 77 Degrees 01 Minutes 59 Seconds West 160.4 feet  
thence South 76 Degrees 24 Minutes 43 Seconds West 224.6 feet  
thence South 76 Degrees 35 Minutes 04 Seconds West 260.8 feet  
thence South 74 Degrees 45 Minutes 31 Seconds West 175.9 feet  
thence South 64 Degrees 38 Minutes 58 Seconds West 114.8 feet

thence South 33 Degrees 18 Minutes 25 Seconds West 175.4 feet  
 thence South 22 Degrees 01 Minutes 28 Seconds West 31.9 feet  
 thence South 21 Degrees 41 Minutes 32 Seconds West 162.8 feet  
 thence South 30 Degrees 05 Minutes 27 Seconds West 205.5 feet  
 thence South 34 Degrees 00 Minutes 42 Seconds West 72.7 feet  
 thence South 33 Degrees 53 Minutes 42 Seconds West 217.1 feet  
 thence South 14 Degrees 12 Minutes 55 Seconds West 154.3 feet  
 thence South 06 Degrees 02 Minutes 37 Seconds West 153.9 feet  
 thence South 09 Degrees 06 Minutes 56 Seconds West 134.1 feet  
 thence South 12 Degrees 28 Minutes 09 Seconds East 154.4 feet  
 thence South 02 Degrees 50 Minutes 08 Seconds East 179.7 feet  
 thence South 12 Degrees 21 Minutes 58 Seconds East 176.2 feet  
 thence South 28 Degrees 13 Minutes 14 Seconds East 157.8 feet  
 thence South 17 Degrees 21 Minutes 25 Seconds East 140 feet  
 thence South 07 Degrees 47 Minutes 59 Seconds East 126.1 feet  
 thence South 08 Degrees 27 Minutes 13 Seconds East 13.9 feet  
 thence South 18 Degrees 35 Minutes 11 Seconds East 138.2 feet  
 thence South 25 Degrees 05 Minutes 55 Seconds East 141 feet  
 thence South 04 Degrees 51 Minutes 50 Seconds East 111.9 feet  
 thence South 21 Degrees 24 Minutes 03 Seconds East 135.1 feet  
 thence South 39 Degrees 20 Minutes 50 Seconds East 169.4 feet  
 thence South 31 Degrees 08 Minutes 09 Seconds East 170.4 feet  
 thence South 34 Degrees 39 Minutes 21 Seconds East 170.5 feet  
 thence South 45 Degrees 19 Minutes 24 Seconds East 176.4 feet  
 thence South 46 Degrees 00 Minutes 17 Seconds East 175.7 feet  
 thence South 47 Degrees 58 Minutes 36 Seconds East 190.5 feet  
 thence South 45 Degrees 19 Minutes 24 Seconds East 193.5 feet  
 thence South 50 Degrees 38 Minutes 34 Seconds East 192.7 feet  
 thence South 52 Degrees 41 Minutes 50 Seconds East 179 feet  
 thence South 45 Degrees 24 Minutes 21 Seconds East 161.3 feet  
 thence South 51 Degrees 55 Minutes 13 Seconds East 171.7 feet  
 thence South 64 Degrees 47 Minutes 22 Seconds East 171.3 feet  
 thence South 82 Degrees 26 Minutes 32 Seconds East 160.4 feet  
 thence South 81 Degrees 58 Minutes 26 Seconds East 169.5 feet  
 thence South 62 Degrees 34 Minutes 14 Seconds East 155.8 feet  
 thence South 52 Degrees 49 Minutes 10 Seconds East 160.1 feet  
 thence South 28 Degrees 42 Minutes 15 Seconds East 143.6 feet  
 thence South 35 Degrees 16 Minutes 09 Seconds East 166.2 feet  
 thence South 30 Degrees 35 Minutes 18 Seconds East 161.5 feet  
 thence South 58 Degrees 35 Minutes 52 Seconds East 135.4 feet  
 thence South 47 Degrees 10 Minutes 16 Seconds East 151.1 feet  
 thence South 53 Degrees 23 Minutes 17 Seconds East 172 feet  
 thence South 51 Degrees 02 Minutes 03 Seconds East 163.3 feet  
 thence South 50 Degrees 40 Minutes 00 Seconds East 162 feet  
 thence South 81 Degrees 41 Minutes 39 Seconds East 122.5 feet  
 thence South 63 Degrees 55 Minutes 08 Seconds East 104.8 feet  
 thence South 42 Degrees 22 Minutes 06 Seconds East 121.5 feet  
 thence South 61 Degrees 14 Minutes 35 Seconds East 140.4 feet  
 thence South 62 Degrees 20 Minutes 39 Seconds East 107 feet

thence South 62 Degrees 11 Minutes 59 Seconds East 21.6 feet  
 thence North 76 Degrees 19 Minutes 15 Seconds East 46.9 feet  
 thence North 14 Degrees 21 Minutes 35 Seconds West 46 feet  
 thence North 19 Degrees 33 Minutes 31 Seconds West 96.6 feet  
 thence North 17 Degrees 46 Minutes 38 Seconds West 157.6 feet  
 thence North 17 Degrees 20 Minutes 16 Seconds West 171.6 feet  
 thence North 21 Degrees 27 Minutes 10 Seconds West 176.6 feet  
 thence North 28 Degrees 03 Minutes 03 Seconds West 195.4 feet  
 thence North 30 Degrees 39 Minutes 54 Seconds West 207.2 feet  
 thence North 31 Degrees 22 Minutes 43 Seconds West 211.8 feet  
 thence North 31 Degrees 46 Minutes 32 Seconds West 198.1 feet  
 thence North 32 Degrees 58 Minutes 57 Seconds West 207.4 feet  
 thence North 32 Degrees 12 Minutes 01 Seconds West 201.3 feet  
 thence North 32 Degrees 40 Minutes 06 Seconds West 193.8 feet  
 thence North 26 Degrees 53 Minutes 19 Seconds West 206.9 feet  
 thence North 24 Degrees 30 Minutes 52 Seconds West 209 feet  
 thence North 29 Degrees 17 Minutes 07 Seconds West 196.5 feet  
 thence North 25 Degrees 56 Minutes 12 Seconds West 194.3 feet  
 thence North 20 Degrees 21 Minutes 46 Seconds West 200.2 feet  
 thence North 21 Degrees 35 Minutes 40 Seconds West 190.9 feet  
 thence North 25 Degrees 37 Minutes 29 Seconds West 159.7 feet  
 thence North 25 Degrees 01 Minutes 04 Seconds West 211.3 feet  
 thence North 25 Degrees 47 Minutes 31 Seconds West 153.4 feet  
 thence North 26 Degrees 53 Minutes 19 Seconds West 201.1 feet  
 thence North 25 Degrees 56 Minutes 55 Seconds West 214.7 feet  
 thence North 21 Degrees 21 Minutes 39 Seconds West 205.7 feet  
 thence North 10 Degrees 04 Minutes 47 Seconds West 220.8 feet  
 thence North 07 Degrees 22 Minutes 06 Seconds West 232.8 feet  
 thence North 14 Degrees 05 Minutes 09 Seconds West 233.1 feet  
 thence North 13 Degrees 42 Minutes 57 Seconds West 219.6 feet  
 thence North 14 Degrees 25 Minutes 47 Seconds West 195.2 feet  
 thence North 09 Degrees 11 Minutes 17 Seconds West 181 feet  
 thence North 20 Degrees 47 Minutes 36 Seconds East 51 feet  
 thence North 20 Degrees 49 Minutes 44 Seconds East 129.1 feet  
 thence North 20 Degrees 22 Minutes 40 Seconds East 196.8 feet  
 thence North 10 Degrees 22 Minutes 45 Seconds East 194.4 feet  
 thence North 09 Degrees 51 Minutes 18 Seconds East 146.7 feet  
 thence North 04 Degrees 12 Minutes 34 Seconds East 128.7 feet more or less to **the ending**

**point at:** 39 degrees 23 minutes 046.5 seconds North Latitude and -110 degrees 26 minutes 54.31 seconds West Longitude, which can be converted to mapping accuracy State Plane Utah Central Zone NAD 83 feet coordinates of X = 1,937,580.9 feet and Y = 6,950,565.0 feet.