

Ent 390348 Page 1 of 13
 Date: 07-MAY-2008 10:33AM
 Fee: None
 Filed By: DKS
 DIXIE SWASEY, Recorder
 EMERY COUNTY CORPORATION
 For: GOVERNOR/STATE OF UTAH

**Acknowledgment and
 Notice of Acknowledgment
 of Acceptance of R.S. 2477
 Right-of-Way Grant**

THE STATE OF UTAH

TO ALL WHOM THESE PRESENTS SHALL COME, Greeting:

Know ye, This is an Acknowledgment and Notice of Acknowledgment made under Utah Code Sections 72-5-309 through 310 inclusive, that the grant of the United States of America of “the right of way for the construction of highways over public lands, not reserved for public uses” under United States Revised Statutes 2477 (43 U.S.C. Section 932 (repealed October 21, 1976, with proviso recognizing the validity of rights-of-way already established)) was accepted for and on behalf of the State of Utah and its political subdivision Emery County as it pertains to the highway located in Emery County known as LILA CANYON ROAD; County Road Number: 126; State Geographic Information Database (SGID) Road Identification Number: RD080080. Total road length is 2.71 miles more or less.

The reason for this Acknowledgment and Notice of Acknowledgment includes, but is not limited to, the fact that the road was constructed, mechanically, or by continuous use as a public highway for a period of at least ten years, over public lands not reserved for public uses, prior to the earlier of (a) the October 21, 1976 repeal of R.S. 2477 or (b) the date the servient estate was reserved for public uses.

This Acknowledgment and Notice of Acknowledgment applies only to the segments of the road that traverse land owned by the Bureau of Land Management, United States Department of the Interior, and does not apply to segments of the road that traverse land owned by any other person or entity. The State of Utah and its political subdivisions reserve the right to make further acknowledgments and notices of acknowledgment with regard to road segments that traverse land owned by other entities, including the United States of America, through one or more of its agencies.

A printed copy of a map showing the location of the road in said county is appended hereto as “Attachment 1,” a printed copy of representative photos of the road is appended hereto as “Attachment 2,” a printed copy of a description of the beginning and ending points of the entire road together with a list of Townships, Ranges and Sections that may be traversed by the road in said county is appended hereto as “Attachment 3,” and a printed copy of the Road Centerline Description Cover Page(s) is appended hereto as “Attachment 4.” The Appendices listed in “Attachment 4” that contain the actual road centerline descriptions are incorporated herein by reference. Affidavits provided by individuals familiar with the road are appended hereto as “Attachment 5.”

A printed copy of this Acknowledgment and Notice of Acknowledgment, together with its Attachments and Appendices, may be viewed and/or obtained at the office of the Utah State Archives.

An electronic copy of this Acknowledgment and Notice of Acknowledgment, together with its Attachments and Appendices, may be viewed and/or downloaded as read-only PDF (Portable Document Format) files via the

Internet at <http://recorded2477roads.utah.gov>.

The owner of the servient estate in the land underlying the road-segments subject to this Acknowledgment and Notice is believed to be the United States of America through one or more of its agencies. Any of such agencies or any other person with a servient ownership claim or a competing dominant estate right-of-way ownership claim, may file a petition in the State District Court for Salt Lake County for a decision regarding the correctness of this Acknowledgment. A claimant shall file a petition within sixty (60) days after receipt of this Notice.

In Witness Whereof, I, John Harja, the official designee of the Governor of the State of Utah, in conformity to the laws of the State (Utah Code Sections 72-5-308 through 310 inclusive), have caused this Acknowledgment and Notice of Acknowledgment to be made.

Signed by my hand in Salt Lake City, Utah, the 21st day of April, 2008.

By the Governor's Designee



John Harja

CERTIFICATION

State of Utah)
 : ss
County of Salt Lake)

I hereby certify that the signer of the foregoing document, John Harja, is personally known by me, has made a voluntary signature and taken an oath stating that he is the official designee of the Governor of the State of Utah and is authorized to sign this document on the Governor's behalf pursuant to Utah Code Section 72-5-309. He further vouched that, based upon information and belief, the facts alleged therein are true.

Dated this 21st day of April, 2008.



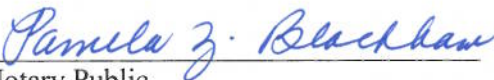

Notary Public

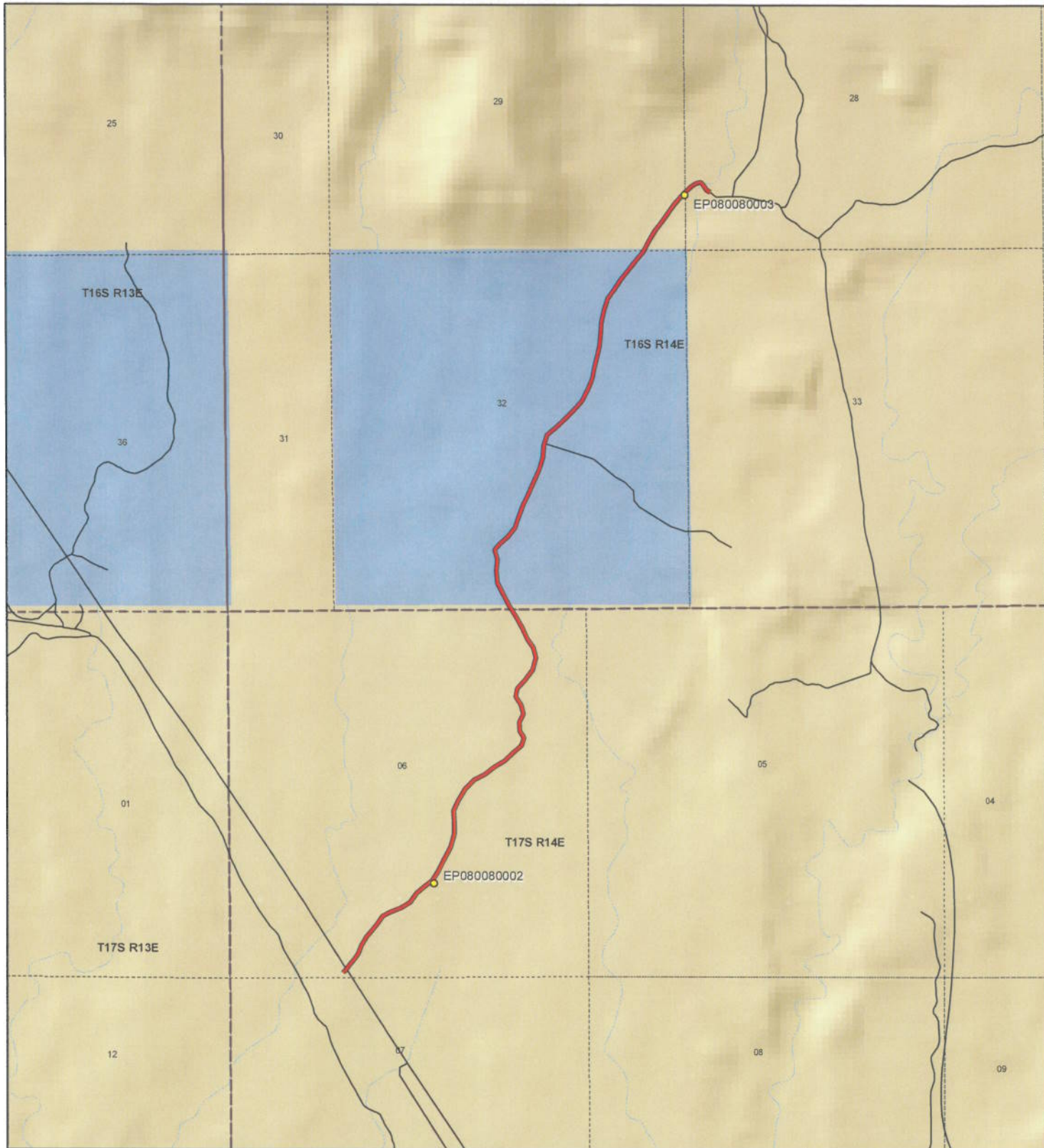

<p>1:23,123 1 inch equals 0.4 miles</p>		<p align="center">LILA CANYON ROAD - Emery County SGID RD_ID RD080080</p> <table border="0"> <tr> <td colspan="2">Land Ownership Categories</td> <td>Transportation Network</td> </tr> <tr> <td>● BLM</td> <td>◆ Wilderness</td> <td>— LILA CANYON ROAD</td> </tr> <tr> <td>● Private</td> <td>◆ UDWR Wildlife Reserve</td> <td>— Title V. Issued Or Under Consideration By BLM Or County</td> </tr> <tr> <td>◆ SITLA, State Trust Land</td> <td>◆ DOD, Military</td> <td>— Other Roads</td> </tr> <tr> <td>◆ USFS, National Forest</td> <td>◆ State Sovereign Land</td> <td>● Photo Event Point</td> </tr> <tr> <td>◆ State Parks and Recreation</td> <td>◆ National Recreation Area</td> <td>□ Section = 1 Mile</td> </tr> <tr> <td>◆ Tribal, Indian Reservation</td> <td>◆ USFWS, Natl. Wildlife Refuge</td> <td></td> </tr> <tr> <td>◆ NPS, National Park</td> <td></td> <td></td> </tr> </table>	Land Ownership Categories		Transportation Network	● BLM	◆ Wilderness	— LILA CANYON ROAD	● Private	◆ UDWR Wildlife Reserve	— Title V. Issued Or Under Consideration By BLM Or County	◆ SITLA, State Trust Land	◆ DOD, Military	— Other Roads	◆ USFS, National Forest	◆ State Sovereign Land	● Photo Event Point	◆ State Parks and Recreation	◆ National Recreation Area	□ Section = 1 Mile	◆ Tribal, Indian Reservation	◆ USFWS, Natl. Wildlife Refuge		◆ NPS, National Park			<p>Map prepared by the State of Utah Automated Geographic Reference Center Room 5130 State Office Building Salt Lake City, Utah 84114 Jan 29, 2008</p>
Land Ownership Categories		Transportation Network																									
● BLM	◆ Wilderness	— LILA CANYON ROAD																									
● Private	◆ UDWR Wildlife Reserve	— Title V. Issued Or Under Consideration By BLM Or County																									
◆ SITLA, State Trust Land	◆ DOD, Military	— Other Roads																									
◆ USFS, National Forest	◆ State Sovereign Land	● Photo Event Point																									
◆ State Parks and Recreation	◆ National Recreation Area	□ Section = 1 Mile																									
◆ Tribal, Indian Reservation	◆ USFWS, Natl. Wildlife Refuge																										
◆ NPS, National Park																											

Attachment 2



EP080080002



EP080080003

EP000000000

EP000000000

EP000000000

EP000000000

LILA CANYON ROAD - Emery County
SGID RD_ID RD080080

Map prepared by the State of Utah
Automated Geographic Reference Center
Room 5130 State Office Building
Salt Lake City, Utah 84114
February 1, 2008



Attachment 3

Beginning & Ending Points and Township, Range, and Section References For:

Popular Name: LILA CANYON ROAD

County: Emery

County Road Number: 126

State Geographic Information Database (SGID) Road Identification Number: RD080080.

Total Road Length: 2.71 miles more or less.

Beginning at a point on the road centerline located at 39 degrees 21 minutes 54.24 seconds North Latitude and -110 degrees 23 minutes 32.66 seconds West Longitude, which can be converted to mapping accuracy State Plane Utah Central Zone NAD 83 feet coordinates of X = 1,953,549.5 feet and Y = 6,939,399.1 feet based on the US Survey Foot conversion.

Ending at a point on the road centerline located at 39 degrees 23 minutes 47.91 seconds North Latitude and -110 degrees 22 minutes 22.45 seconds West Longitude, which can be converted to mapping accuracy State Plane Utah Central Zone NAD 83 feet coordinates of X = 1,958,917.5 feet and Y = 6,950,967.5 feet based on the US Survey Foot conversion.

This road may traverse:

Township 16 South Range 14 East, Section(s) 28,29,32, Salt Lake Base & Meridian

Township 17 South Range 14 East, Section(s) 6, Salt Lake Base & Meridian

See Attachment 1 above for a cartographic depiction of the course of this road.

Attachment 4
Road Centerline Description Cover Page(s)

Popular Name: LILA CANYON ROAD

County: Emery

County Road Number: 126

State Geographic Information Database (SGID) Road Identification Number: RD080080.

Total Road Length: 2.71 miles more or less.

Centerline Descriptions Of Road-Segments That Cross Over Federally Owned Land, Derived From Global Positioning System Data And Cross-checked against USGS Digital Orthophoto Quadrangles Compiled By The Utah Automated Geographic Reference Center And Entered Into The State Geographic Information Database (SGID).

Road-Segments Listed by SGID Road Identification Number (RD_ID)	Road-Segment Numbers	Believed Ownership Of Servient Estate	Approximate Segment Length	See Attached Appendix
RD080080	001	BLM	1.29 Miles	A
RD080080	002	ST	1.13 Miles	(not shown)
RD080080	003	BLM	0.28 Miles	B
		Total Road Length	2.71	_____

* Indicates that a Title V permit will be requested, is in process, or has been issued.

† Indicates that road-segments crossing Forest Service land are under consideration by the state and county as of the date of this Acknowledgment and Notice of Acknowledgment.

Attachment 5

AFFIDAVIT OF LAMOND GARDNER

LILA CANYON ROAD

EMERY COUNTY, UTAH

ROAD NUMBER 126

State of Utah)
 : ss.
County of Emery)

LAMOND GARDNER, being first duly sworn, deposes and states as follows:

1. I am an adult competent to testify about the matters set forth below based upon my personal knowledge. I currently reside in Cleveland, Emery County, Utah. I have lived in Emery County for my entire life.

2. I have traveled and am familiar with a road in Emery County known as Lila Canyon Road. I am also familiar with the land the road traverses. When I first used and observed the road in the early 1950s, it followed the same route as in 2004 when I last observed it. Attached is an Emery County map showing Lila Canyon Road. To the best of my knowledge and based upon my use of and familiarity with this road and the land it traverses, the location and route of the road are correctly illustrated on the attached map.

3. I am informed that the County also identifies this road according to the road number listed above.

4. I have observed that the road has been open to the public for all to use, to come and go as they pleased, since at least as early as the early 1940s and continuing through 1976 to 2004. Throughout this time period I have observed travel on the road by means of pickup trucks, recreational vehicles. Throughout the time period, the road has been used daily for more than ten continuous years prior to 1976 and is presently used daily.

5. Throughout the time period from the early 1940s to 2007, I have used the road myself for verifying water rights, livestock operations, recreation and traveling in and through the area.

6. Throughout the time period described in the previous paragraph, I have observed other vehicles from the general public using the road at various times for the uses described in the previous paragraph, plus rock hounding, mining, tourism, hunting and government access.

7. It is also the reputation in the community that this road has been open to the public for all to use, to come and go as they pleased, since at least as early as the early 1900s and continuing through 1976 to the present, for the uses described in the previous paragraphs.

8. Prior to 1976, I personally observed the graded surface of the road.

DATED this 9 day of March, 2007.

Lamond Gardner
LAMOND GARDNER

SUBSCRIBED AND SWORN to before me this 9th day of March, 2007.

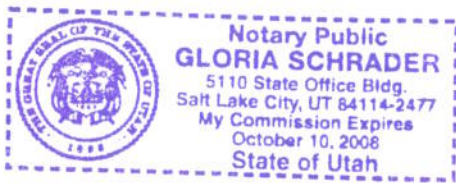

Gloria Schrader
NOTARY PUBLIC

Road #126

Lila Canyon

-  Lila Canyon
-  Highway/Interstate
-  B Class Road



- | | | | |
|--|---|---|---|
|  BLM |  State |  NPS |  Water |
|  USFS |  Private |  USP |  City Boundary |

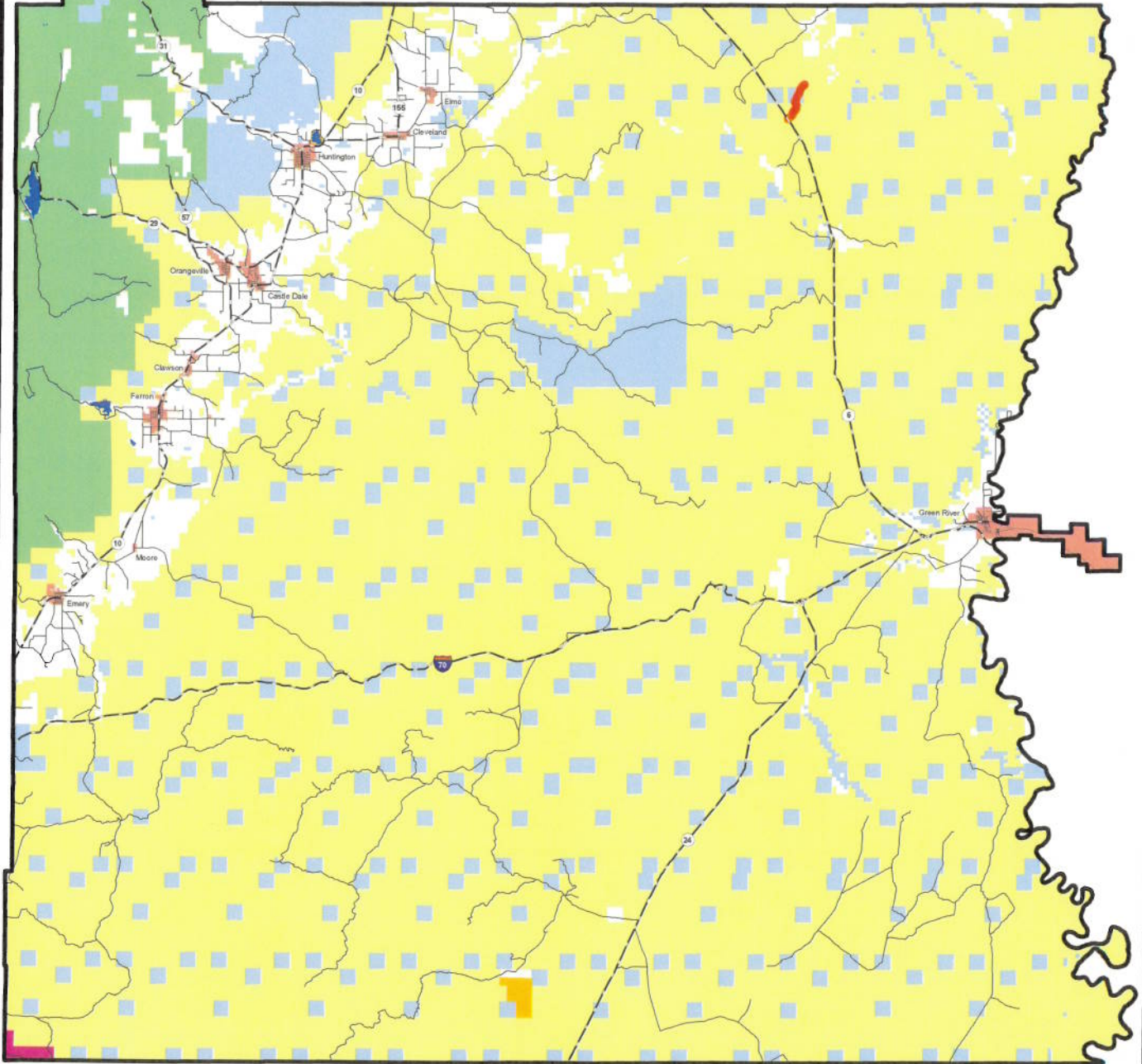

AFFIDAVIT OF HENRY E. JENSEN
LILA CANYON ROAD
EMERY COUNTY, UTAH
ROAD NUMBER 126

State of Utah)
 : ss.
County of Emery)

HENRY E. JENSEN, being first duly sworn, deposes and states as follows:

1. I am an adult competent to testify about the matters set forth below based upon my personal knowledge. I currently reside in Cleveland, Emery County, Utah. I have lived in Emery County my entire life. I was employed by the Emery County Road Department from approximately 1956 to 1993.

2. I have traveled and am familiar with a road in Emery County known as Lila Canyon Road. I am also familiar with the land the road traverses. When I first used and observed the road in the early 1940s, it followed the same route as in the early 1990s when I last observed it. Attached is an Emery County map showing Lila Canyon Road. To the best of my knowledge and based upon my use of and familiarity with this road and the land it traverses, the location and route of the road are correctly illustrated on the attached map.

3. I am informed that the County also identifies this road according to the road number listed above.

4. I have observed that the road has been open to the public for all to use, to come and go as they pleased, since at least as early as the early 1940s and continuing through 1976 to the early 1990s. Throughout this time period I have observed travel on the road by means of pickup trucks, cars, horses and wagons and ATVs. Throughout the time period from the early 1940s to the early 1990s the road was used weekly.

5. Throughout the time period from the early 1940s to the early 1990s, I have used

the road myself for county road maintenance and traveling in and through the area.

6. Throughout the time period described in the previous paragraph, I have observed other vehicles from the general public using the road at various times for the uses described in the previous paragraph, plus livestock operations, recreation, tourism, hunting and oil and gas exploration.

7. It is also the reputation in the community that this road has been open to the public for all to use, to come and go as they pleased, since at least as early as the early 1930s and continuing through 1976 to the present, for the uses described in the previous paragraphs.

8. Prior to 1976, I personally performed maintenance and construction activities on the road.

DATED this 7 day of March, 2007.

Henry E. Jensen
HENRY E. JENSEN

SUBSCRIBED AND SWORN to before me this 7th day of March, 2007.

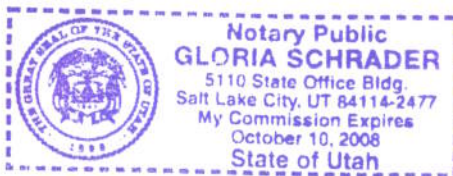

Gloria Schrader
NOTARY PUBLIC

Road #126

Lila Canyon

-  Lila Canyon
-  Highway/Interstate
-  B Class Road



- | | | | |
|--|---|---|---|
|  BLM |  State |  NPS |  Water |
|  USFS |  Private |  USP |  City Boundary |

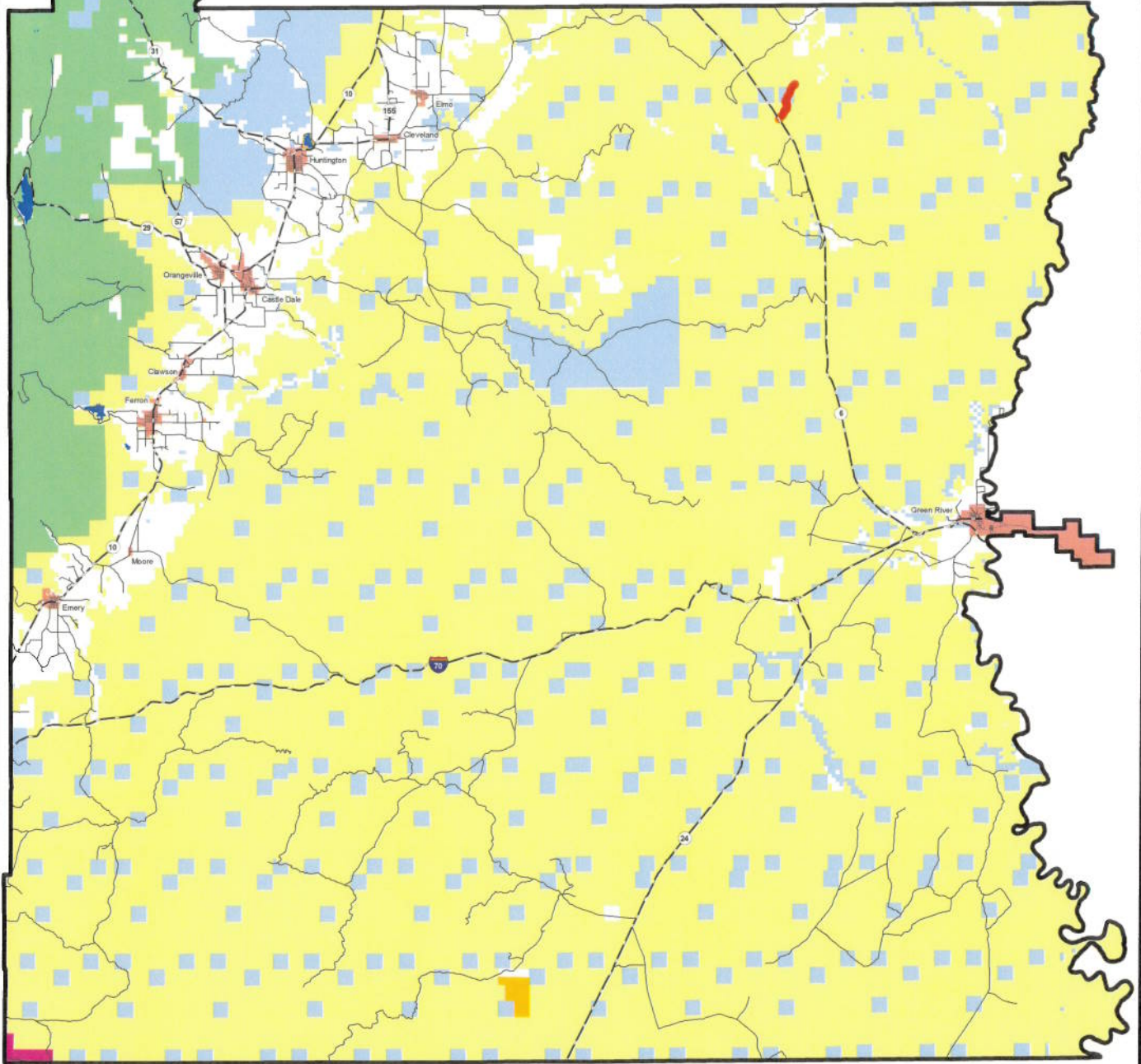

Appendix A to Attachment 4

Popular Name: LILA CANYON ROAD

County: Emery

County Road Number: 126

State Geographic Information Database (SGID) Road Identification Number: RD080080.

Road-Segment Number: 001

Road-Segment Length: 1.29 miles more or less.

Believed owner of the land underlying this road-segment is: Bureau of Land Management.

The following description is based upon the geographic coordinate system using the NAD83 Datum. The source is GPS mapping grade data as indicated in the metadata and/or the transportation data model of the State of Utah Geographic Information Database (SGID).

The road-segment itself is the monument that is identified by its physical presence on the land. The location of said physical presence is closely approximated by mapping grade Global Positioning System (GPS) data. Said data are checked against the corresponding gray-scale 1-meter Digital Orthophoto Quadrangles published by the United States Geological Survey (USGS) to verify a reasonable degree of accuracy. In circumstances where accurate satellite signal acquisition is not possible, such as deep, narrow canyons or under a canopy of dense foliage, or where very sharp curves in the road make accuracy questionable, such portions of the road were digitized from the corresponding gray-scale 1-meter Digital Orthophoto Quadrangles published by the United States Geological Survey (USGS).

This road-segment may traverse:

Township 16 South Range 14 East, Section(s) 32, Salt Lake Base & Meridian

Township 17 South Range 14 East, Section(s) 6, Salt Lake Base & Meridian

The following description closely approximates the location of the centerline of the physical monument (LILA CANYON ROAD)-- Segment 001 based on mapping grade Global Positioning System (GPS) data as defined above:

Beginning at a point on the road center line located at 39 degrees 21 minutes 54.24 seconds North Latitude and -110 degrees 23 minutes 32.66 seconds West Longitude, which can be converted to mapping accuracy State Plane Utah Central Zone NAD 83 feet coordinates of X = 1,953,549.5 feet and Y = 6,939,399.1 feet; thence the following courses along the said road center line:

thence North 71 Degrees 14 Minutes 27 Seconds East	2.1 feet
thence North 35 Degrees 12 Minutes 48 Seconds East	2.8 feet
thence North 43 Degrees 12 Minutes 25 Seconds East	9.1 feet
thence North 42 Degrees 33 Minutes 17 Seconds East	56.4 feet
thence North 33 Degrees 25 Minutes 25 Seconds East	90.4 feet
thence North 43 Degrees 43 Minutes 15 Seconds East	83.6 feet
thence North 36 Degrees 32 Minutes 44 Seconds East	98.5 feet
thence North 18 Degrees 30 Minutes 23 Seconds East	135.2 feet
thence North 32 Degrees 06 Minutes 21 Seconds East	140.8 feet
thence North 39 Degrees 49 Minutes 04 Seconds East	128.8 feet

thence North 40 Degrees 03 Minutes 25 Seconds East 129.7 feet
 thence North 33 Degrees 26 Minutes 31 Seconds East 137 feet
 thence North 61 Degrees 40 Minutes 49 Seconds East 129.3 feet
 thence North 68 Degrees 33 Minutes 29 Seconds East 168.5 feet
 thence North 57 Degrees 18 Minutes 08 Seconds East 162.4 feet
 thence North 35 Degrees 34 Minutes 45 Seconds East 167.3 feet
 thence North 48 Degrees 37 Minutes 15 Seconds East 148.4 feet
 thence North 52 Degrees 33 Minutes 32 Seconds East 152.3 feet
 thence North 28 Degrees 20 Minutes 23 Seconds East 168.3 feet
 thence North 26 Degrees 30 Minutes 39 Seconds East 186.8 feet
 thence North 26 Degrees 37 Minutes 00 Seconds East 201.4 feet
 thence North 16 Degrees 19 Minutes 42 Seconds East 193.5 feet
 thence North 01 Degrees 03 Minutes 31 Seconds East 190.4 feet
 thence North 02 Degrees 59 Minutes 03 Seconds West 162.6 feet
 thence North 22 Degrees 00 Minutes 23 Seconds East 165 feet
 thence North 31 Degrees 37 Minutes 10 Seconds East 194.1 feet
 thence North 43 Degrees 54 Minutes 29 Seconds East 190.5 feet
 thence North 62 Degrees 21 Minutes 51 Seconds East 180.2 feet
 thence North 51 Degrees 37 Minutes 30 Seconds East 178.4 feet
 thence North 59 Degrees 03 Minutes 06 Seconds East 180.4 feet
 thence North 45 Degrees 13 Minutes 50 Seconds East 167.8 feet
 thence North 50 Degrees 13 Minutes 10 Seconds East 158.5 feet
 thence North 18 Degrees 18 Minutes 25 Seconds East 121.2 feet
 thence North 31 Degrees 48 Minutes 41 Seconds West 123.2 feet
 thence North 01 Degrees 46 Minutes 54 Seconds West 129 feet
 thence North 25 Degrees 55 Minutes 34 Seconds East 133.6 feet
 thence North 14 Degrees 27 Minutes 19 Seconds West 143.8 feet
 thence North 34 Degrees 35 Minutes 29 Seconds West 144.5 feet
 thence North 09 Degrees 57 Minutes 13 Seconds East 125.1 feet
 thence North 43 Degrees 48 Minutes 41 Seconds East 169.2 feet
 thence North 37 Degrees 07 Minutes 05 Seconds East 190.6 feet
 thence North 15 Degrees 16 Minutes 57 Seconds East 183 feet
 thence North 16 Degrees 16 Minutes 10 Seconds West 155.3 feet
 thence North 32 Degrees 33 Minutes 32 Seconds West 164.9 feet
 thence North 23 Degrees 58 Minutes 20 Seconds West 170.2 feet
 thence North 31 Degrees 30 Minutes 32 Seconds West 189.5 feet
 thence North 32 Degrees 44 Minutes 24 Seconds West 131 feet
 thence North 32 Degrees 53 Minutes 53 Seconds West 56.1 feet
 thence North 27 Degrees 06 Minutes 25 Seconds West 38.6 feet more or less to **the ending**

point at: 39 degrees 22 minutes 47.88 seconds North Latitude and -110 degrees 23 minutes 01.28 seconds West Longitude, which can be converted to mapping accuracy State Plane Utah Central Zone NAD 83 feet coordinates of X = 1,955,945.9 feet and Y = 6,944,856.3 feet.

Appendix B to Attachment 4

Popular Name: LILA CANYON ROAD

County: Emery

County Road Number: 126

State Geographic Information Database (SGID) Road Identification Number: RD080080.

Road-Segment Number: 003

Road-Segment Length: 0.28 miles more or less.

Believed owner of the land underlying this road-segment is: Bureau of Land Management.

The following description is based upon the geographic coordinate system using the NAD83 Datum. The source is GPS mapping grade data as indicated in the metadata and/or the transportation data model of the State of Utah Geographic Information Database (SGID).

The road-segment itself is the monument that is identified by its physical presence on the land. The location of said physical presence is closely approximated by mapping grade Global Positioning System (GPS) data. Said data are checked against the corresponding gray-scale 1-meter Digital Orthophoto Quadrangles published by the United States Geological Survey (USGS) to verify a reasonable degree of accuracy. In circumstances where accurate satellite signal acquisition is not possible, such as deep, narrow canyons or under a canopy of dense foliage, or where very sharp curves in the road make accuracy questionable, such portions of the road were digitized from the corresponding gray-scale 1-meter Digital Orthophoto Quadrangles published by the United States Geological Survey (USGS).

This road-segment may traverse:

Township 16 South Range 14 East, Section(s) 28,29, Salt Lake Base & Meridian

The following description closely approximates the location of the centerline of the physical monument (LILA CANYON ROAD)-- Segment 003 based on mapping grade Global Positioning System (GPS) data as defined above:

Beginning at a point on the road center line located at 39 degrees 23 minutes 39.82 seconds North Latitude and -110 degrees 22 minutes 34.68 seconds West Longitude, which can be converted to mapping accuracy State Plane Utah Central Zone NAD 83 feet coordinates of X = 1,957,968.2 feet and Y = 6,950,137.0 feet; thence the following courses along the said road center line:

thence North 29 Degrees 11 Minutes 44 Seconds East	113.9 feet
thence North 29 Degrees 42 Minutes 02 Seconds East	175.1 feet
thence North 37 Degrees 01 Minutes 55 Seconds East	177.9 feet
thence North 34 Degrees 46 Minutes 55 Seconds East	162.1 feet
thence North 36 Degrees 00 Minutes 40 Seconds East	161.7 feet
thence North 39 Degrees 22 Minutes 50 Seconds East	143.3 feet
thence North 43 Degrees 51 Minutes 01 Seconds East	80.5 feet
thence North 43 Degrees 41 Minutes 17 Seconds East	26.9 feet
thence North 48 Degrees 15 Minutes 43 Seconds East	85.3 feet
thence North 55 Degrees 47 Minutes 20 Seconds East	79.5 feet
thence North 69 Degrees 23 Minutes 17 Seconds East	73.8 feet

thence South 65 Degrees 16 Minutes 22 Seconds East 33.3 feet

thence South 34 Degrees 18 Minutes 48 Seconds East 52.2 feet

thence South 39 Degrees 36 Minutes 48 Seconds East 70 feet

thence South 54 Degrees 08 Minutes 39 Seconds East 54.5 feet more or less to **the ending**

point at: 39 degrees 23 minutes 47.91 seconds North Latitude and -110 degrees 22 minutes 22.45 seconds West Longitude, which can be converted to mapping accuracy State Plane Utah Central Zone NAD 83 feet coordinates of X = 1,958,917.5 feet and Y = 6,950,967.5 feet.