

Ent 390352 Page 1 of 13
 Date: 07-MAY-2008 10:41AM
 Fee: None
 Filed By: DK5
 DIXIE SWASEY, Recorder
 EMERY COUNTY CORPORATION
 For: GOVERNOR/STATE OF UTAH

**Acknowledgment and
 Notice of Acknowledgment
 of Acceptance of R.S. 2477
 Right-of-Way Grant**

THE STATE OF UTAH

TO ALL WHOM THESE PRESENTS SHALL COME, Greeting:

Know ye, This is an Acknowledgment and Notice of Acknowledgment made under Utah Code Sections 72-5-309 through 310 inclusive, that the grant of the United States of America of “the right of way for the construction of highways over public lands, not reserved for public uses” under United States Revised Statutes 2477 (43 U.S.C. Section 932 (repealed October 21, 1976, with proviso recognizing the validity of rights-of-way already established)) was accepted for and on behalf of the State of Utah and its political subdivision Emery County as it pertains to the highway located in Emery County known as SOUTH FLAT BUS LOOP; County Road Number: 201; State Geographic Information Database (SGID) Road Identification Number: RD080085. Total road length is 6.33 miles more or less.

The reason for this Acknowledgment and Notice of Acknowledgment includes, but is not limited to, the fact that the road was constructed, mechanically, or by continuous use as a public highway for a period of at least ten years, over public lands not reserved for public uses, prior to the earlier of (a) the October 21, 1976 repeal of R.S. 2477 or (b) the date the servient estate was reserved for public uses.

This Acknowledgment and Notice of Acknowledgment applies only to the segments of the road that traverse land owned by the Bureau of Land Management, United States Department of the Interior, and does not apply to segments of the road that traverse land owned by any other person or entity. The State of Utah and its political subdivisions reserve the right to make further acknowledgments and notices of acknowledgment with regard to road segments that traverse land owned by other entities, including the United States of America, through one or more of its agencies.

A printed copy of a map showing the location of the road in said county is appended hereto as “Attachment 1,” a printed copy of representative photos of the road is appended hereto as “Attachment 2,” a printed copy of a description of the beginning and ending points of the entire road together with a list of Townships, Ranges and Sections that may be traversed by the road in said county is appended hereto as “Attachment 3,” and a printed copy of the Road Centerline Description Cover Page(s) is appended hereto as “Attachment 4.” The Appendices listed in “Attachment 4” that contain the actual road centerline descriptions are incorporated herein by reference. Affidavits provided by individuals familiar with the road are appended hereto as “Attachment 5.”

A printed copy of this Acknowledgment and Notice of Acknowledgment, together with its Attachments and Appendices, may be viewed and/or obtained at the office of the Utah State Archives.

An electronic copy of this Acknowledgment and Notice of Acknowledgment, together with its Attachments and Appendices, may be viewed and/or downloaded as read-only PDF (Portable Document Format) files via the

Internet at <http://recorded2477roads.utah.gov>.

The owner of the servient estate in the land underlying the road-segments subject to this Acknowledgment and Notice is believed to be the United States of America through one or more of its agencies. Any of such agencies or any other person with a servient ownership claim or a competing dominant estate right-of-way ownership claim, may file a petition in the State District Court for Salt Lake County for a decision regarding the correctness of this Acknowledgment. A claimant shall file a petition within sixty (60) days after receipt of this Notice.

In Witness Whereof, I, John Harja, the official designee of the Governor of the State of Utah, in conformity to the laws of the State (Utah Code Sections 72-5-308 through 310 inclusive), have caused this Acknowledgment and Notice of Acknowledgment to be made.

Signed by my hand in Salt Lake City, Utah, the 6th day of May, 2008.

By the Governor's Designee

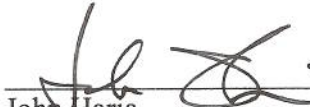

John Harja

CERTIFICATION

State of Utah)
: ss
County of Salt Lake)

I hereby certify that the signer of the foregoing document, John Harja, is personally known by me, has made a voluntary signature and taken an oath stating that he is the official designee of the Governor of the State of Utah and is authorized to sign this document on the Governor's behalf pursuant to Utah Code Section 72-5-309. He further vouched that, based upon information and belief, the facts alleged therein are true.

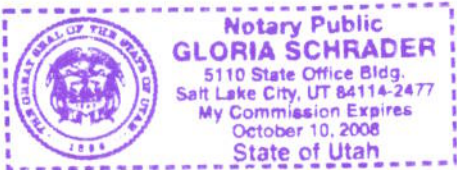
Dated this 6th day of May, 2008.



Notary Public

Attachment 1

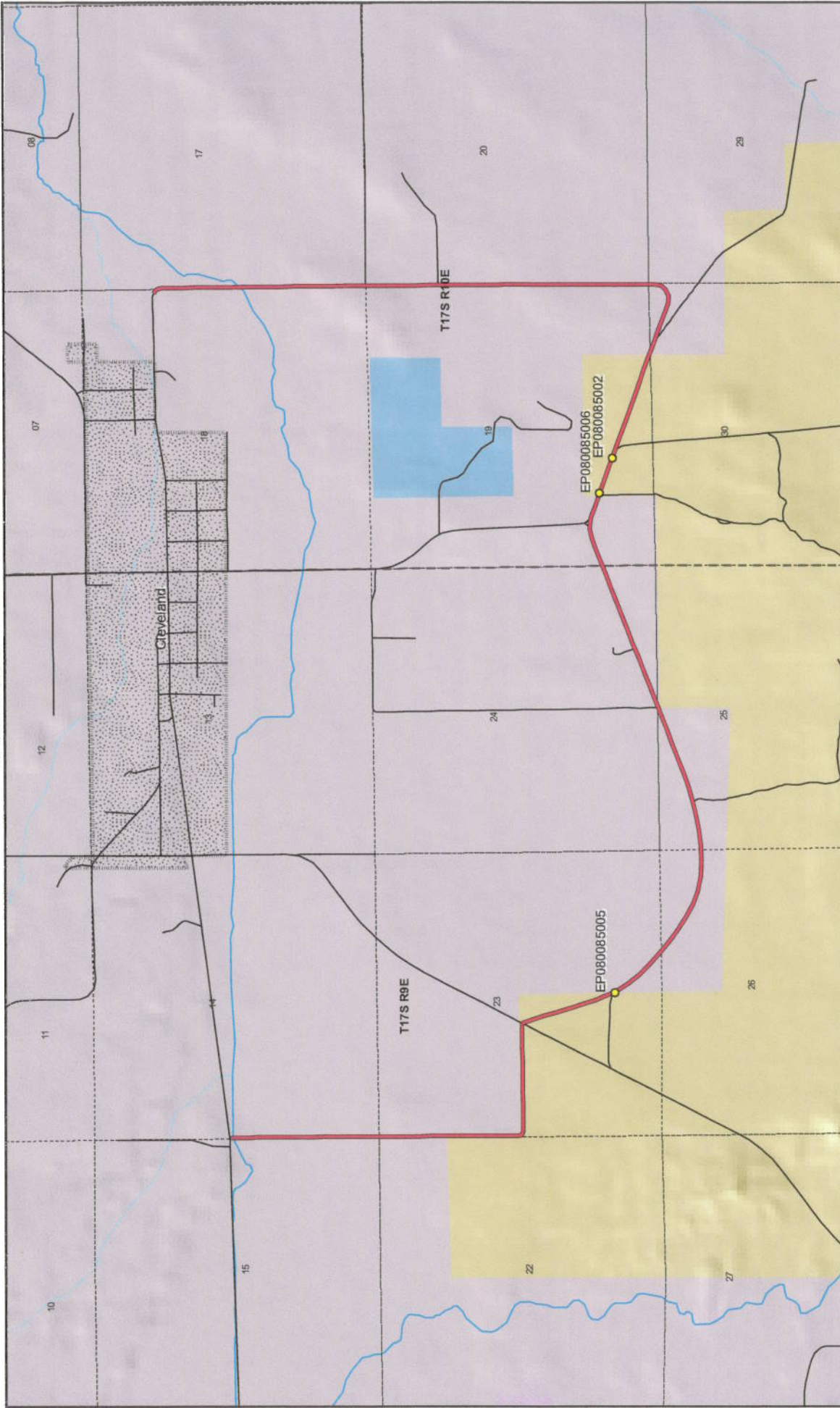



1:30,000
1 inch equals 0.5 miles

SOUTH FLAT ROAD - Emery County
SGID RD_ID RD080085



Land Ownership Categories

- BLM
- Private
- SITLA, State Trust Land
- USFS, National Forest
- State Parks and Recreation
- Tribal, Indian Reservation
- NPS, National Park
- Wilderness
- UDWR Wildlife Reserve
- DOD, Military
- State Sovereign Land
- National Recreation Area
- USFWS, Natl. Wildlife Refuge

Transportation Network

- SOUTH FLAT ROAD
- Other Roads
- Title V, Issued Or Under Consideration By BLM Or County
- Photo Event Point
- Section = 1 Mile

Map prepared by the State of Utah
Automated Geographic Reference Center
Room 5130 State Office Building
Salt Lake City, Utah 84114
Apr 26, 2008



Attachment 2



EP080085002

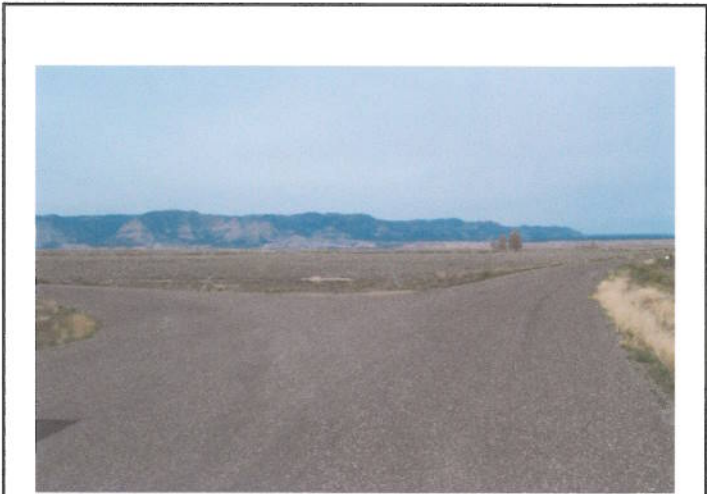

EP080085005



EP080085006

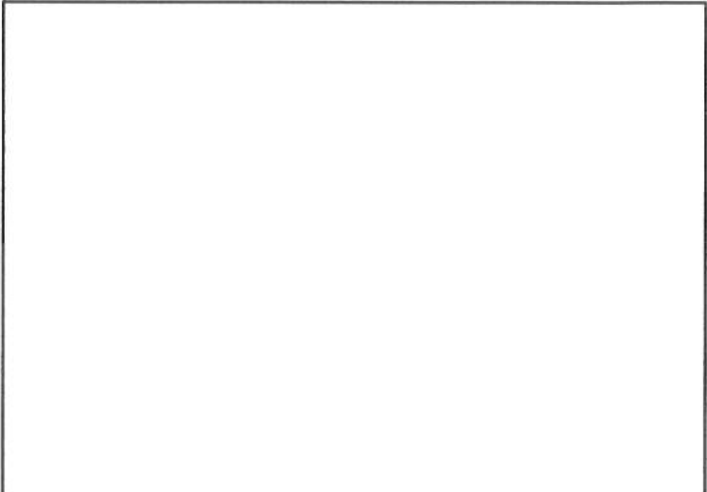

EP000000000

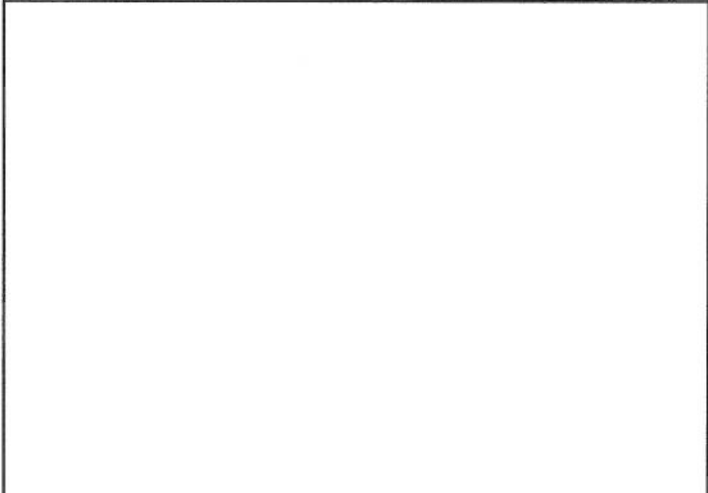

EP000000000

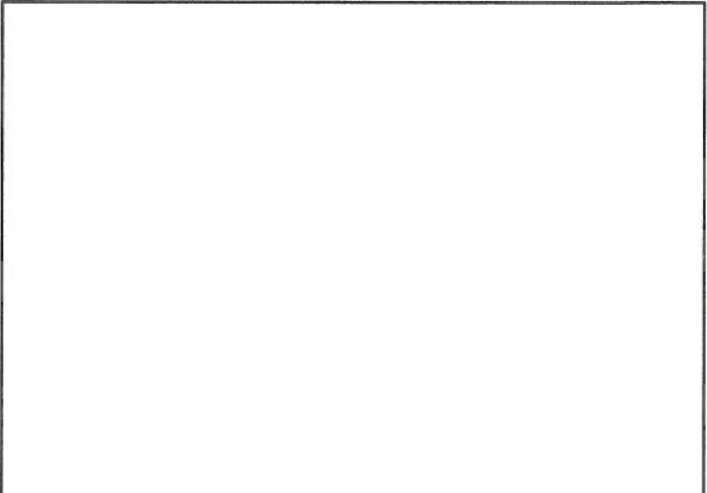

EP000000000

**SOUTH FLAT ROAD - Emery County
SGID RD_ID RD080085**

Map prepared by the State of Utah
Automated Geographic Reference Center
Room 5130 State Office Building
Salt Lake City, Utah 84114
February 1, 2008



Attachment 3

Beginning & Ending Points and Township, Range, and Section References For:

Popular Name: SOUTH FLAT BUS LOOP

County: Emery

County Road Number: 201

State Geographic Information Database (SGID) Road Identification Number: RD080085.

Total Road Length: 6.33 miles more or less.

Beginning at a point on the road centerline located at 39 degrees 20 minutes 43.92 seconds North Latitude and -110 degrees 53 minutes 21.62 seconds West Longitude, which can be converted to mapping accuracy State Plane Utah Central Zone NAD 83 feet coordinates of X = 1,813,111.0 feet and Y = 6,930,935.5 feet based on the US Survey Foot conversion.

Ending at a point on the road centerline located at 39 degrees 20 minutes 057.8 seconds North Latitude and -110 degrees 50 minutes 00.44 seconds West Longitude, which can be converted to mapping accuracy State Plane Utah Central Zone NAD 83 feet coordinates of X = 1,828,904.2 feet and Y = 6,932,452.1 feet based on the US Survey Foot conversion.

This road may traverse:

Township 17 South Range 10 East, Section(s) 17,18,19,20,30, Salt Lake Base & Meridian
Township 17 South Range 9 East, Section(s) 14,23,24,25,26, Salt Lake Base & Meridian
See Attachment 1 above for a cartographic depiction of the course of this road.

Attachment 4
Road Centerline Description Cover Page(s)

Popular Name: SOUTH FLAT BUS LOOP

County: Emery

County Road Number: 201

State Geographic Information Database (SGID) Road Identification Number: RD080085.

Total Road Length: 6.33 miles more or less.

Centerline Descriptions Of Road-Segments That Cross Over Federally Owned Land, Derived From Global Positioning System Data And Cross-checked against USGS Digital Orthophoto Quadrangles Compiled By The Utah Automated Geographic Reference Center And Entered Into The State Geographic Information Database (SGID).

Road-Segments Listed by SGID Road Identification Number (RD ID)	Road-Segment Numbers	Believed Ownership Of Servient Estate	Approximate Segment Length	See Attached Appendix
RD080085	001	PVT	0.76 Miles	(not shown)
RD080085	002	BLM	1 Miles	A
RD080085	003	PVT	1.96 Miles	(not shown)
RD080085	004	BLM	0.53 Miles	B
RD080085	005	PVT	0.05 Miles	(not shown)
RD080085	006	PVT	2.02 Miles	(not shown)
		Total Road Length	6.33	_____

* Indicates that a Title V permit will be requested, is in process, or has been issued.

† Indicates that road-segments crossing Forest Service land are under consideration by the state and county as of the date of this Acknowledgment and Notice of Acknowledgment.

Attachment 5

AFFIDAVIT OF VERNON LEAMASTER

SOUTH FLAT BUS LOOP ROAD

EMERY COUNTY, UTAH

ROAD NUMBER 201

State of Utah)
 : ss.
County of Emery)

VERNON LEAMASTER, being first duly sworn, deposes and states as follows:

1. I am an adult competent to testify about the matters set forth below based upon my personal knowledge. I currently reside in Huntington, Emery County, Utah. I have lived in Emery County for most of my life. I worked for the Emery County Road Department from May of 1965 until May of 1982.

2. I have traveled and am familiar with a road in Emery County known as South Flat Bus Loop Road. I am also familiar with the land the road traverses. When I first used and observed the road in the early 1930s it followed the same route as in 2007 when I last observed it. Attached is a Emery County map showing the South Flat Bus Loop Road. To the best of my knowledge and based upon my use of and familiarity with this road and the land it traverses, the location and route of the road are correctly illustrated on the attached map.

3. I am informed that the County also identifies this road according to the road number listed above.

4. I have observed that the road has been open to the public for all to use, to come and go as they pleased, since at least as early as the early 1930s and continuing through 1976 to 2007. Throughout this time period I have observed travel on the road by various means, including cars, trucks, recreational vehicles, and pickup trucks. Throughout this time period, the road has been used daily for more than ten continuous years prior to 1976, and is presently used daily.

5. Throughout the time period from the early 1930s to 2007, I have used the road myself for county road maintenance and traveling in and through the area.

6. Throughout the time period described in the previous paragraph, I observed other vehicles from the general public using the road at various times for the uses described in the previous paragraph, plus the following uses: farming, residential access, travel to and from schools, hunting and livestock operations.

7. It is also the reputation in the community that this road has been open to the public for all to use, to come and go as they pleased, since at least as early as the early 1900s and continuing through 1976 to the present, for the uses described in the previous paragraphs.

8. Prior to 1976, I personally supervised the maintenance and construction activities on the road.

DATED this 6 day of March, 2007.

Vernon Leamaster
VERNON LEAMASTER

SUBSCRIBED AND SWORN to before me this 6th day of March, 2007.

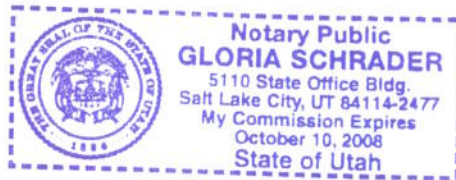

Gloria Schrader
NOTARY PUBLIC

Road #201 South Flat Bus Loop

 South Flat Bus Loop

 Highway/Interstate

 B Class Road

 BLM	 State	 NPS	 Water
 USFS	 Private	 USP	 City Boundary

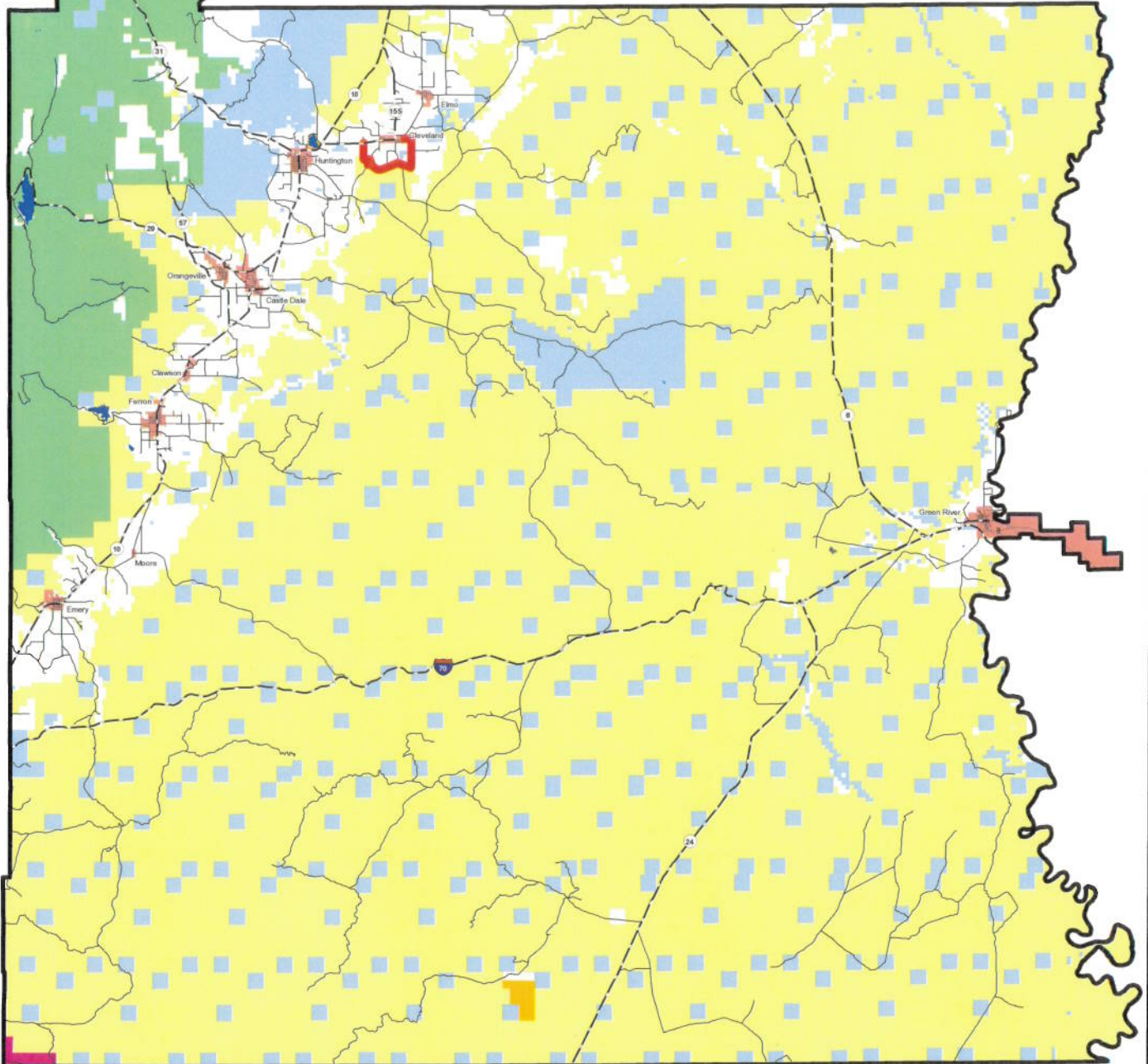

AFFIDAVIT OF LAMOND GARDNER

SOUTH FLAT BUS LOOP ROAD

EMERY COUNTY, UTAH

ROAD NUMBER 201

State of Utah)
 : ss.
County of Emery)

LAMOND GARDNER, being first duly sworn, deposes and states as follows:

1. I am an adult competent to testify about the matters set forth below based upon my personal knowledge. I currently reside in Cleveland, Emery County, Utah. I have lived in Emery County for my entire life.

2. I have traveled and am familiar with a road in Emery County known as South Flat Bus Loop Spur Road. I am also familiar with the land the road traverses. When I first used and observed the road in the early 1940s, it followed the same route as in 2007 when I last observed it. Attached is a Emery County map showing South Flat Bus Loop Road. To the best of my knowledge and based upon my use of and familiarity with this road and the land it traverses, the location and route of the road are correctly illustrated on the attached map.

3. I am informed that the County also identifies this road according to the road number listed above.

4. I have observed that the road has been open to the public for all to use, to come and go as they pleased, since at least as early as the early 1940s and continuing through 1976 to the present. Throughout this time period I have observed travel on the road by various means, including cars, trucks, recreational vehicle, and pickup trucks. Throughout this time period, the road has been used daily for more than ten continuous years prior to 1976, and is presently used daily.

5. Throughout the time period from the early 1940s to the present, I have used the

road myself for the following uses: livestock operations, farming, hunting and traveling in and through the area.

6. Throughout the time period described in the previous paragraph, I observed other vehicles from the general public using the road at various times for the uses described in the previous paragraph, plus the following uses: oil and gas exploration, travel to and from schools, government access and recreation.

7. It is also the reputation in the community that this road has been open to the public for all to use, to come and go as they pleased, since at least as early as the late 1800s and continuing through 1976 to the present, for the uses described in the previous paragraphs.

8. Prior to 1976, I observed graders performing maintenance and construction activities on the road.

DATED this 5 day of March, 2007.

Lamond Gardner
LAMOND GARDNER

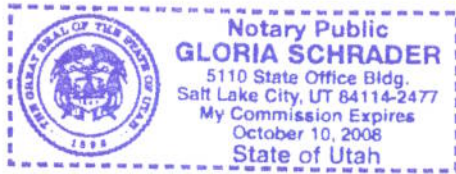

SUBSCRIBED AND SWORN to before me this 5th day of March, 2007.



Gloria Schrader
NOTARY PUBLIC

Road #201

South Flat Bus Loop

-  South Flat Bus Loop
-  Highway/Interstate
-  B Class Road



-  BLM
-  State
-  NPS
-  Water
-  USFS
-  Private
-  USP
-  City Boundary

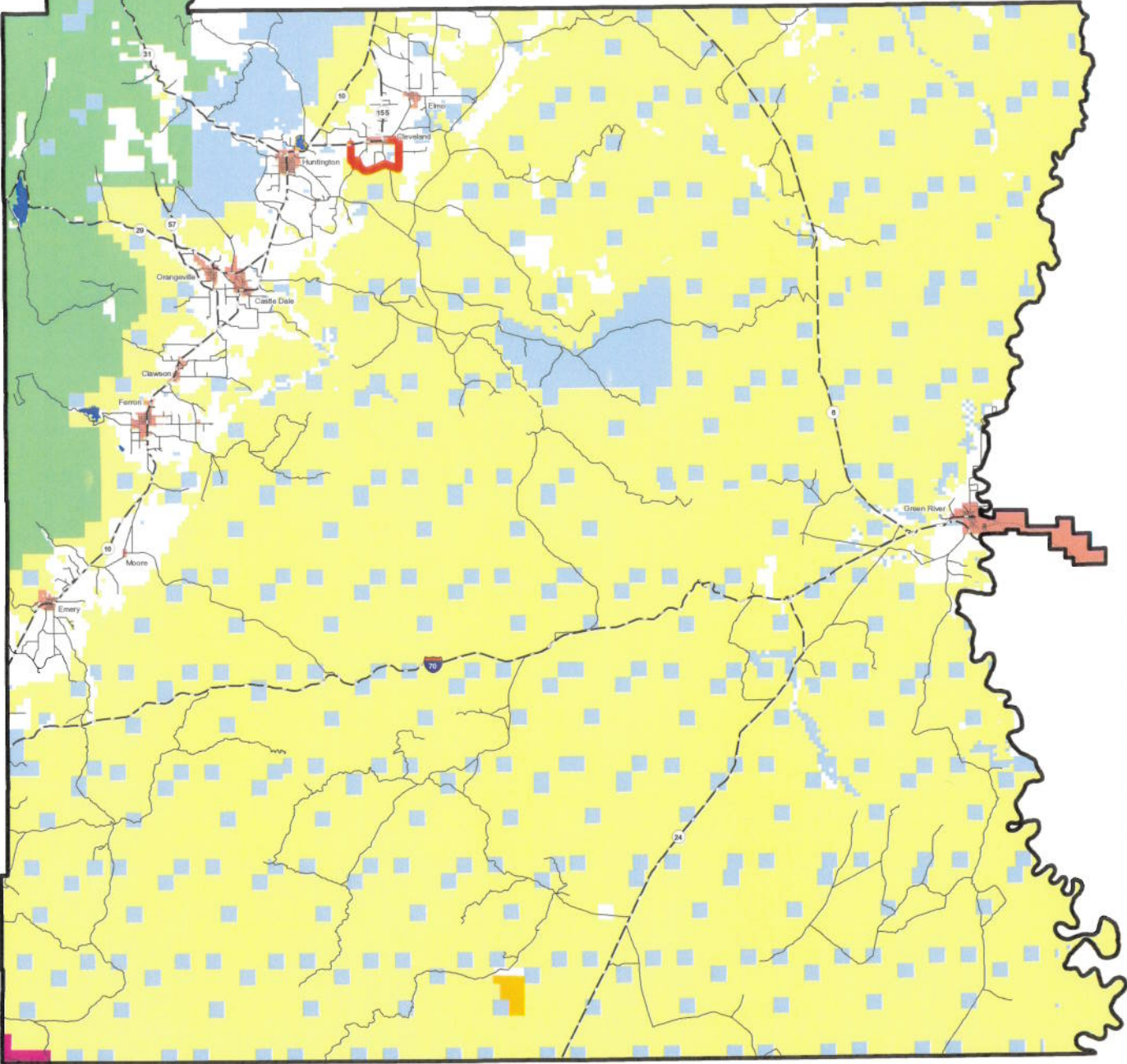

Appendix A to Attachment 4

Popular Name: SOUTH FLAT BUS LOOP

County: Emery

County Road Number: 201

State Geographic Information Database (SGID) Road Identification Number: RD080085.

Road-Segment Number: 002

Road-Segment Length: 1 miles more or less.

Believed owner of the land underlying this road-segment is: Bureau of Land Management.

The following description is based upon the geographic coordinate system using the NAD83 Datum. The source is GPS mapping grade data as indicated in the metadata and/or the transportation data model of the State of Utah Geographic Information Database (SGID).

The road-segment itself is the monument that is identified by its physical presence on the land. The location of said physical presence is closely approximated by mapping grade Global Positioning System (GPS) data. Said data are checked against the corresponding gray-scale 1-meter Digital Orthophoto Quadrangles published by the United States Geological Survey (USGS) to verify a reasonable degree of accuracy. In circumstances where accurate satellite signal acquisition is not possible, such as deep, narrow canyons or under a canopy of dense foliage, or where very sharp curves in the road make accuracy questionable, such portions of the road were digitized from the corresponding gray-scale 1-meter Digital Orthophoto Quadrangles published by the United States Geological Survey (USGS).

This road-segment may traverse:

Township 17 South Range 9 East, Section(s) 23, Salt Lake Base & Meridian

The following description closely approximates the location of the centerline of the physical monument (SOUTH FLAT BUS LOOP)-- Segment 002 based on mapping grade Global Positioning System (GPS) data as defined above:

Beginning at a point on the road center line located at 39 degrees 20 minutes 04.04 seconds North Latitude and -110 degrees 53 minutes 21.28 seconds West Longitude, which can be converted to mapping accuracy State Plane Utah Central Zone NAD 83 feet coordinates of X = 1,813,165.1 feet and Y = 6,926,900.6 feet; thence the following courses along the said road center line:

thence South 00 Degrees 36 Minutes 05 Seconds East	201.2 feet
thence South 00 Degrees 37 Minutes 53 Seconds East	242.2 feet
thence South 00 Degrees 32 Minutes 47 Seconds East	250.1 feet
thence South 00 Degrees 28 Minutes 14 Seconds East	251.4 feet
thence South 00 Degrees 19 Minutes 15 Seconds East	232.7 feet
thence South 01 Degrees 05 Minutes 15 Seconds West	160.2 feet
thence South 12 Degrees 49 Minutes 11 Seconds East	68.2 feet
thence South 58 Degrees 25 Minutes 05 Seconds East	58.4 feet
thence South 89 Degrees 19 Minutes 18 Seconds East	112.9 feet
thence North 89 Degrees 07 Minutes 02 Seconds East	200.9 feet
thence North 88 Degrees 43 Minutes 59 Seconds East	238.6 feet

thence North 88 Degrees 34 Minutes 12 Seconds East 254.4 feet
thence North 89 Degrees 07 Minutes 09 Seconds East 268.8 feet
thence North 88 Degrees 42 Minutes 02 Seconds East 269.2 feet
thence North 88 Degrees 30 Minutes 24 Seconds East 256.7 feet
thence North 88 Degrees 44 Minutes 48 Seconds East 221.9 feet
thence North 89 Degrees 09 Minutes 20 Seconds East 143.8 feet
thence South 86 Degrees 40 Minutes 35 Seconds East 51.6 feet
thence South 87 Degrees 08 Minutes 28 Seconds East 5.9 feet
thence South 83 Degrees 58 Minutes 51 Seconds East 20.8 feet
thence South 19 Degrees 36 Minutes 24 Seconds East 202.7 feet
thence South 17 Degrees 05 Minutes 51 Seconds East 233.1 feet
thence South 17 Degrees 27 Minutes 57 Seconds East 262.7 feet
thence South 17 Degrees 38 Minutes 26 Seconds East 261.3 feet
thence South 17 Degrees 28 Minutes 43 Seconds East 251.4 feet
thence South 18 Degrees 11 Minutes 14 Seconds East 230 feet
thence South 20 Degrees 26 Minutes 33 Seconds East 197.5 feet
thence South 23 Degrees 42 Minutes 34 Seconds East 143 feet more or less to **the ending**

point at: 39 degrees 19 minutes 33.31 seconds North Latitude and -110 degrees 52 minutes 47.37 seconds West Longitude, which can be converted to mapping accuracy State Plane Utah Central Zone NAD 83 feet coordinates of X = 1,815,850.7 feet and Y = 6,923,809.9 feet.

Appendix B to Attachment 4

Popular Name: SOUTH FLAT BUS LOOP

County: Emery

County Road Number: 201

State Geographic Information Database (SGID) Road Identification Number: RD080085.

Road-Segment Number: 004

Road-Segment Length: 0.53 miles more or less.

Believed owner of the land underlying this road-segment is: Bureau of Land Management.

The following description is based upon the geographic coordinate system using the NAD83 Datum. The source is GPS mapping grade data as indicated in the metadata and/or the transportation data model of the State of Utah Geographic Information Database (SGID).

The road-segment itself is the monument that is identified by its physical presence on the land. The location of said physical presence is closely approximated by mapping grade Global Positioning System (GPS) data. Said data are checked against the corresponding gray-scale 1-meter Digital Orthophoto Quadrangles published by the United States Geological Survey (USGS) to verify a reasonable degree of accuracy. In circumstances where accurate satellite signal acquisition is not possible, such as deep, narrow canyons or under a canopy of dense foliage, or where very sharp curves in the road make accuracy questionable, such portions of the road were digitized from the corresponding gray-scale 1-meter Digital Orthophoto Quadrangles published by the United States Geological Survey (USGS).

This road-segment may traverse:

Township 17 South Range 10 East, Section(s) 19, Salt Lake Base & Meridian

The following description closely approximates the location of the centerline of the physical monument (SOUTH FLAT BUS LOOP)-- Segment 004 based on mapping grade Global Positioning System (GPS) data as defined above:

Beginning at a point on the road center line located at 39 degrees 19 minutes 35.73 seconds North Latitude and -110 degrees 50 minutes 049.1 seconds West Longitude, which can be converted to mapping accuracy State Plane Utah Central Zone NAD 83 feet coordinates of X = 1,825,142.5 feet and Y = 6,924,121.0 feet; thence the following courses along the said road center line:

thence South 70 Degrees 43 Minutes 25 Seconds East 225 feet
thence South 70 Degrees 42 Minutes 33 Seconds East 272.8 feet
thence South 70 Degrees 40 Minutes 18 Seconds East 303.5 feet
thence South 70 Degrees 33 Minutes 15 Seconds East 89.3 feet
thence South 70 Degrees 31 Minutes 53 Seconds East 232.6 feet
thence South 70 Degrees 13 Minutes 34 Seconds East 343.9 feet
thence South 70 Degrees 24 Minutes 35 Seconds East 358.5 feet
thence South 70 Degrees 30 Minutes 38 Seconds East 363.1 feet
thence South 70 Degrees 24 Minutes 57 Seconds East 351.8 feet
thence South 70 Degrees 01 Minutes 25 Seconds East 281 feet more or less to **the ending point at:** 39 degrees 19 minutes 26.21 seconds North Latitude and -110 degrees 50 minutes 15.35 seconds

West Longitude, which can be converted to mapping accuracy State Plane Utah Central Zone NAD 83 feet coordinates of X = 1,827,801.7 feet and Y = 6,923,177.2 feet.