

Ent 390356 Page 1 of 13
Date: 07-MAY-2008 10:52AM
Fee: None
Filed By: DKS
DIXIE SWASEY, Recorder
EMERY COUNTY CORPORATION
For: GOVERNOR/STATE OF UTAH

**Acknowledgment and
Notice of Acknowledgment
of Acceptance of R.S. 2477
Right-of-Way Grant**

THE STATE OF UTAH

TO ALL WHOM THESE PRESENTS SHALL COME, Greeting:

Know ye, This is an Acknowledgment and Notice of Acknowledgment made under Utah Code Sections 72-5-309 through 310 inclusive, that the grant of the United States of America of “the right of way for the construction of highways over public lands, not reserved for public uses” under United States Revised Statutes 2477 (43 U.S.C. Section 932 (repealed October 21, 1976, with proviso recognizing the validity of rights-of-way already established)) was accepted for and on behalf of the State of Utah and its political subdivision Emery County as it pertains to the highway located in Emery County known as DESERT LAKE/LAWRENCE TAN SEEPS ROAD; County Road Number: 215; State Geographic Information Database (SGID) Road Identification Number: RD080098. Total road length is 7.72 miles more or less.

The reason for this Acknowledgment and Notice of Acknowledgment includes, but is not limited to, the fact that the road was constructed, mechanically, or by continuous use as a public highway for a period of at least ten years, over public lands not reserved for public uses, prior to the earlier of (a) the October 21, 1976 repeal of R.S. 2477 or (b) the date the servient estate was reserved for public uses.

This Acknowledgment and Notice of Acknowledgment applies only to the segments of the road that traverse land owned by the Bureau of Land Management, United States Department of the Interior, and does not apply to segments of the road that traverse land owned by any other person or entity. The State of Utah and its political subdivisions reserve the right to make further acknowledgments and notices of acknowledgment with regard to road segments that traverse land owned by other entities, including the United States of America, through one or more of its agencies.

A printed copy of a map showing the location of the road in said county is appended hereto as “Attachment 1,” a printed copy of representative photos of the road is appended hereto as “Attachment 2,” a printed copy of a description of the beginning and ending points of the entire road together with a list of Townships, Ranges and Sections that may be traversed by the road in said county is appended hereto as “Attachment 3,” and a printed copy of the Road Centerline Description Cover Page(s) is appended hereto as “Attachment 4.” The Appendices listed in “Attachment 4” that contain the actual road centerline descriptions are incorporated herein by reference. Affidavits provided by individuals familiar with the road are appended hereto as “Attachment 5.”

A printed copy of this Acknowledgment and Notice of Acknowledgment, together with its Attachments and Appendices, may be viewed and/or obtained at the office of the Utah State Archives.

An electronic copy of this Acknowledgment and Notice of Acknowledgment, together with its Attachments and Appendices, may be viewed and/or downloaded as read-only PDF (Portable Document Format) files via the

Internet at <http://recorded2477roads.utah.gov>.

The owner of the servient estate in the land underlying the road-segments subject to this Acknowledgment and Notice is believed to be the United States of America through one or more of its agencies. Any of such agencies or any other person with a servient ownership claim or a competing dominant estate right-of-way ownership claim, may file a petition in the State District Court for Salt Lake County for a decision regarding the correctness of this Acknowledgment. A claimant shall file a petition within sixty (60) days after receipt of this Notice.

In Witness Whereof, I, John Harja, the official designee of the Governor of the State of Utah, in conformity to the laws of the State (Utah Code Sections 72-5-308 through 310 inclusive), have caused this Acknowledgment and Notice of Acknowledgment to be made.

Signed by my hand in Salt Lake City, Utah, the 21st day of April, 2008.

By the Governor's Designee



John Harja

CERTIFICATION

State of Utah)
 : ss
County of Salt Lake)

I hereby certify that the signer of the foregoing document, John Harja, is personally known by me, has made a voluntary signature and taken an oath stating that he is the official designee of the Governor of the State of Utah and is authorized to sign this document on the Governor's behalf pursuant to Utah Code Section 72-5-309. He further vouched that, based upon information and belief, the facts alleged therein are true.

Dated this 21st day of April, 2008.





Notary Public

Attachment 1

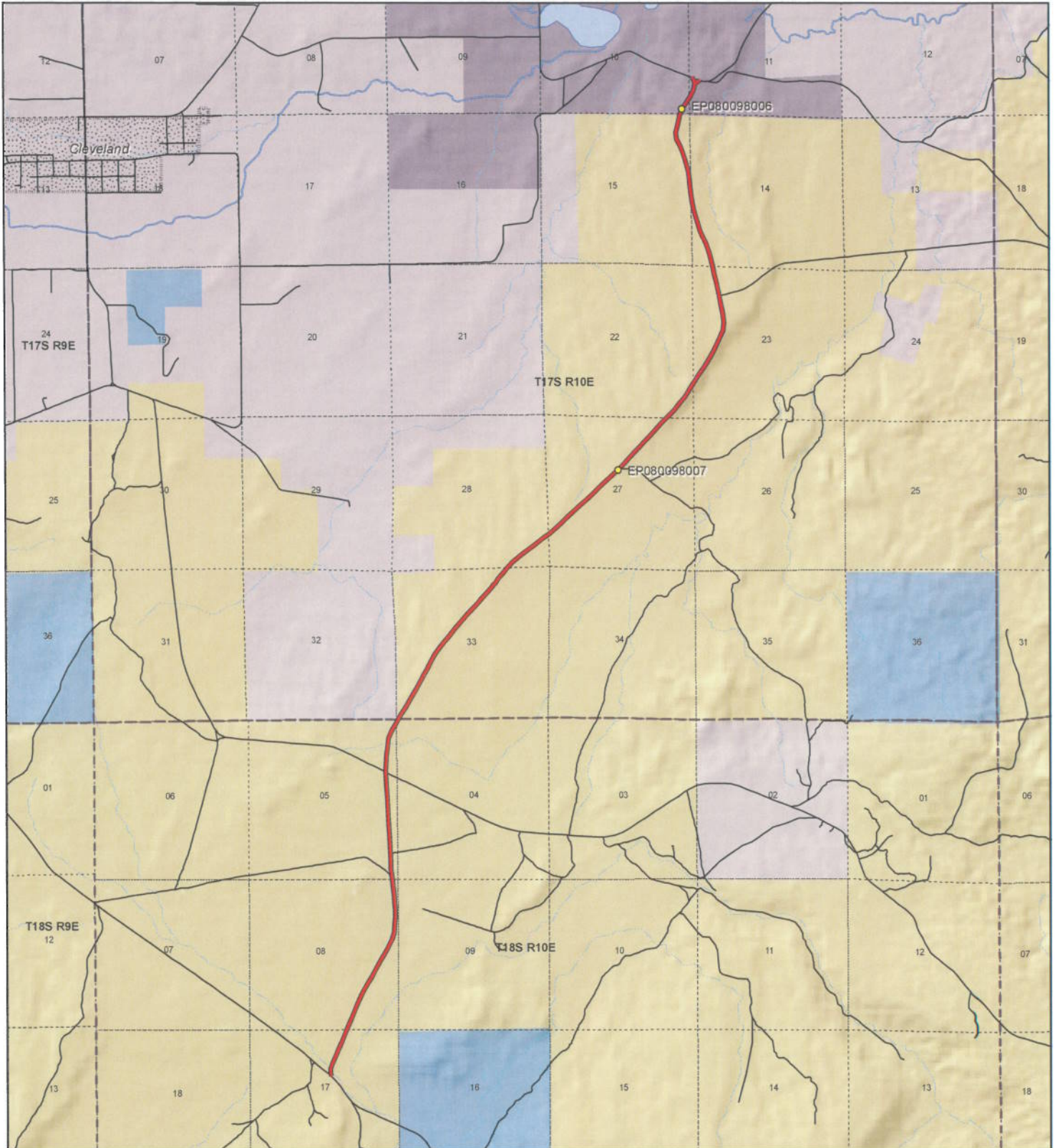

1:55,089
1 inch equals 0.9 miles

DESERT LAKE/LAWRENCE TAN SEEPS ROAD - Emery County
SGID RD_ID RD080098

Land Ownership Categories		Transportation Network
<ul style="list-style-type: none"> ● BLM ● Private ● SITLA, State Trust Land ● USFS, National Forest ● State Parks and Recreation ● Tribal, Indian Reservation ● NPS, National Park 	<ul style="list-style-type: none"> ● Wilderness ● UDWR Wildlife Reserve ● DOD, Military ● State Sovereign Land ● National Recreation Area ● USFWS, Natl. Wildlife Refuge 	<ul style="list-style-type: none"> — DESERT LAKE/LAWRENCE TAN SEEPS RD — Title V: Issued Or Under Consideration By BLM Or County — Other Roads ● Photo Event Point □ Section = 1 Mile

Map prepared by the State of Utah
Automated Geographic Reference Center
Room 5130 State Office Building
Salt Lake City, Utah 84114
Jan 29, 2008

Attachment 2



EP080098007



EP080098006

EP000000000

EP000000000

EP000000000

EP000000000

DESERT LAKE/LAWRENCE TAN SEEPS ROAD - Emery County
SGID RD_ID RD080098



Map prepared by the State of Utah
Automated Geographic Reference Center
Room 5130 State Office Building
Salt Lake City, Utah 84114
February 1, 2008



Attachment 3

Beginning & Ending Points and Township, Range, and Section References For:

Popular Name: DESERT LAKE/LAWRENCE TAN SEEPS ROAD

County: Emery

County Road Number: 215

State Geographic Information Database (SGID) Road Identification Number: RD080098.

Total Road Length: 7.72 miles more or less.

Beginning at a point on the road centerline located at 39 degrees 15 minutes 37.39 seconds North Latitude and -110 degrees 49 minutes 19.37 seconds West Longitude, which can be converted to mapping accuracy State Plane Utah Central Zone NAD 83 feet coordinates of X = 1,832,375.9 feet and Y = 6,900,061.2 feet based on the US Survey Foot conversion.

Ending at a point on the road centerline located at 39 degrees 21 minutes 23.96 seconds North Latitude and -110 degrees 46 minutes 35.64 seconds West Longitude, which can be converted to mapping accuracy State Plane Utah Central Zone NAD 83 feet coordinates of X = 1,844,969.7 feet and Y = 6,935,223.9 feet based on the US Survey Foot conversion.

This road may traverse:

Township 17 South Range 10 East, Section(s) 10,11,14,15,22,23,27,28,33, Salt Lake Base & Meridian

Township 18 South Range 10 East, Section(s) 4,5,8,17, Salt Lake Base & Meridian

See Attachment 1 above for a cartographic depiction of the course of this road.

Attachment 4
Road Centerline Description Cover Page(s)

Popular Name: DESERT LAKE/LAWRENCE TAN SEEPS ROAD

County: Emery

County Road Number: 215

State Geographic Information Database (SGID) Road Identification Number: RD080098.

Total Road Length: 7.72 miles more or less.

Centerline Descriptions Of Road-Segments That Cross Over Federally Owned Land, Derived From Global Positioning System Data And Cross-checked against USGS Digital Orthophoto Quadrangles Compiled By The Utah Automated Geographic Reference Center And Entered Into The State Geographic Information Database (SGID).

Road-Segments Listed by SGID Road Identification Number (RD ID)	Road-Segment Numbers	Believed Ownership Of Servient Estate	Approximate Segment Length	See Attached Appendix
RD080098	001	BLM	7.39 Miles	A
RD080098	002	ST	0.21 Miles	(not shown)
RD080098	003	ST	0.05 Miles	(not shown)
RD080098	004	ST	0.06 Miles	(not shown)
		Total Road Length	7.72	_____

* Indicates that a Title V permit will be requested, is in process, or has been issued.

† Indicates that road-segments crossing Forest Service land are under consideration by the state and county as of the date of this Acknowledgment and Notice of Acknowledgment.

Attachment 5

AFFIDAVIT OF RAY GRANGE
DESERT LAKE/LAWRENCE TAN SEEPS ROAD
EMERY COUNTY, UTAH
ROAD NUMBER 215

State of Utah)
 : ss.
County of Emery)

RAY GRANGE, being first duly sworn, deposes and states as follows:

1. I am an adult competent to testify about the matters set forth below based upon my personal knowledge. I currently reside in Huntington, Emery County, Utah. I have lived in Emery County for my entire life.
2. I have traveled and am familiar with a road in Emery County known as Desert Lake/Lawrence Tan Seeps Road. I am also familiar with the land the road traverses. When I first used and observed the road in the early 1940s it followed the same route as in 2004 when I last observed it. Attached is a Emery County map showing Desert Lake/Lawrence Tan Seeps Road. To the best of my knowledge and based upon my use of and familiarity with this road and the land it traverses, the location and route of the road are correctly illustrated on the attached map.
3. I am informed that the County also identifies this road according to the road number listed above.
4. I have observed that the road has been open to the public for all to use, to come and go as they pleased, since at least as early as the early 1940s and continuing through 1976 to 2004. Throughout this time period I have observed travel on the road by various means, including cars, trucks, recreational vehicles, and pickup trucks. Throughout this time period, the road has been used daily for more than ten continuous years prior to 1976, and is presently used daily.

5. Throughout the time period from the early 1940s to 2004, I have used the road myself for the following uses: wood gathering, cedar post cutting and recreation.

6. Throughout the time period described in the previous paragraph, I observed other vehicles from the general public using the road at various times for the uses described in the previous paragraph, plus the following uses: hunting, farming, traveling in and through the area, livestock operations and government access.

7. It is also the reputation in the community that this road has been open to the public for all to use, to come and go as they pleased, since at least as early as the early 1900s and continuing through 1976 to the present, for the uses described in the previous paragraphs.

8. Prior to 1976, I personally observed graders performing maintenance and construction activities on the road.

DATED this 5 day of March, 2007.

Ray C Grange
RAY GRANGE

SUBSCRIBED AND SWORN to before me this 5th day of March, 2007.

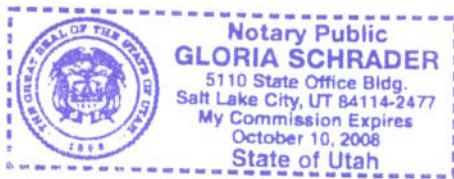

Gloria Schrader
NOTARY PUBLIC

Road #215 Desert Lake/Lawrence Tan Seeps

-  Desert Lake/Lawrence Tan Seeps
-  Highway/Interstate
-  B Class Road



- | | | | |
|--|---|---|---|
|  BLM |  State |  NPS |  Water |
|  USFS |  Private |  USP |  City Boundary |

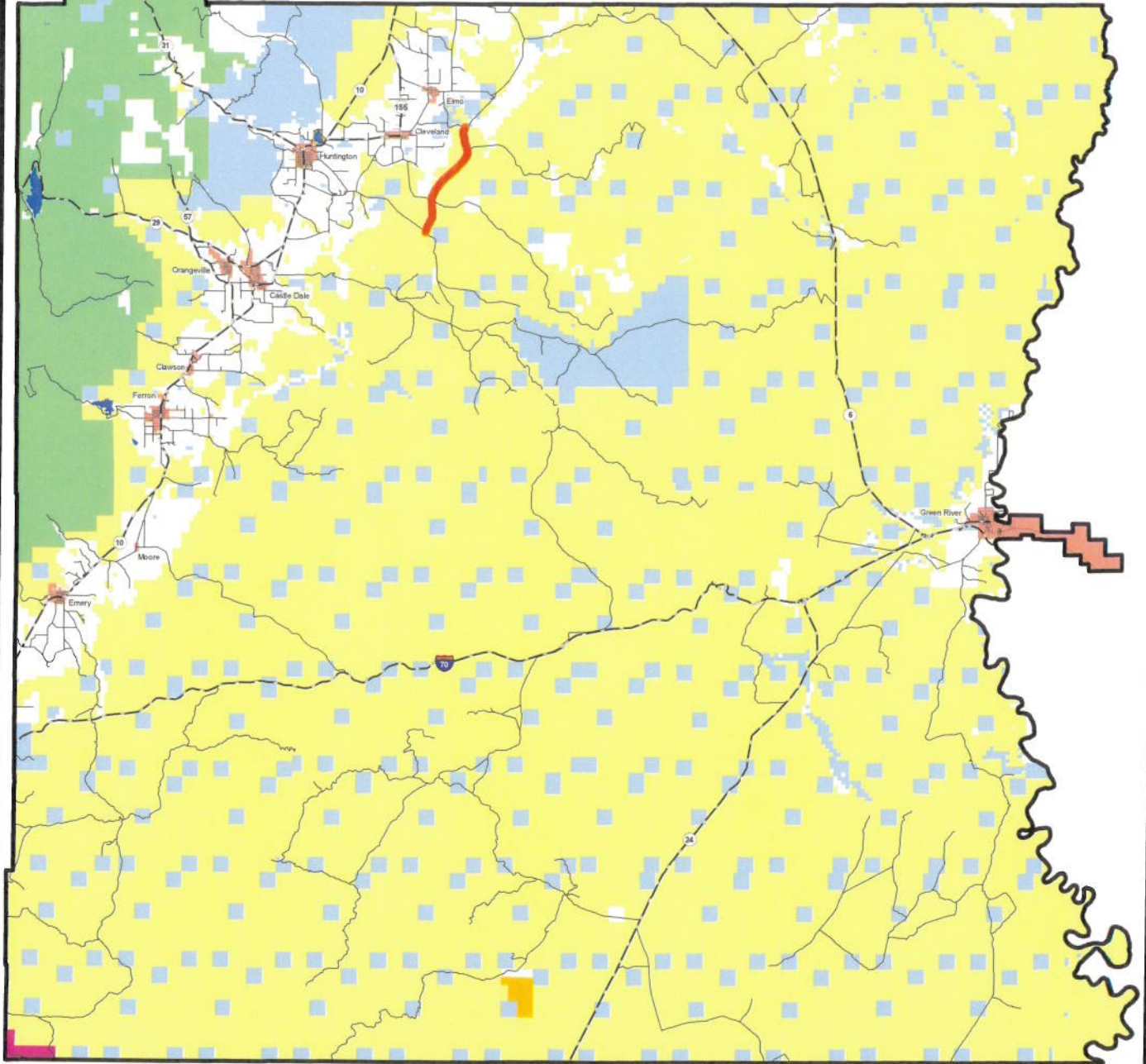

AFFIDAVIT OF LAMOND GARDNER
DESERT LAKE/LAWRENCE TAN SEEPS ROAD
EMERY COUNTY, UTAH
ROAD NUMBER 215

State of Utah)
 : ss.
County of Emery)

LAMOND GARDNER, being first duly sworn, deposes and states as follows:

1. I am an adult competent to testify about the matters set forth below based upon my personal knowledge. I currently reside in Cleveland, Emery County, Utah. I have lived in Emery County for my entire life.

2. I have traveled and am familiar with a road in Emery County known as Desert Lake/Lawrence Tan Seeps Road. I am also familiar with the land the road traverses. When I first used and observed the road in the early 1940s, it followed the same route as in 2007 when I last observed it. Attached is a Emery County map showing Desert Lake/Lawrence Tan Seeps Road. To the best of my knowledge and based upon my use of and familiarity with this road and the land it traverses, the location and route of the road are correctly illustrated on the attached map.

3. I am informed that the County also identifies this road according to the road number listed above.

4. I have observed that the road has been open to the public for all to use, to come and go as they pleased, since at least as early as the early 1940s and continuing through 1976 to the present. Throughout this time period I have observed travel on the road by various means, including cars, trucks, recreational vehicle, and pickup trucks. Throughout this time period, the road has been used daily for more than ten continuous years prior to 1976, and is presently used daily.

5. Throughout the time period from the early 1940s to the present, I have used the

road myself for the following uses: recreation, livestock operations, wood gathering, hunting and traveling in and through the area.

6. Throughout the time period described in the previous paragraph, I observed other vehicles from the general public using the road at various times for the uses described in the previous paragraph, plus the following uses: mining exploration, oil and gas exploration, tourism, trapping, and government access.

7. It is also the reputation in the community that this road has been open to the public for all to use, to come and go as they pleased, since at least as early as the early 1900s and continuing through 1976 to the present, for the uses described in the previous paragraphs.

8. Prior to 1976, I observed graders performing maintenance and construction activities on the road.

DATED this 5 day of March, 2007.

Lamond Gardner
LAMOND GARDNER

SUBSCRIBED AND SWORN to before me this 5th day of March, 2007.

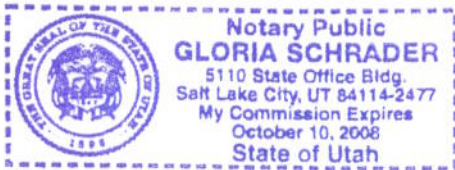

Gloria Schrader
NOTARY PUBLIC

Road #215 Desert Lake/Lawrence Tan Seeps

-  Desert Lake/Lawrence Tan Seeps
-  Highway/Interstate
-  B Class Road



- | | | | |
|--|---|---|---|
|  BLM |  State |  NPS |  Water |
|  USFS |  Private |  USP |  City Boundary |

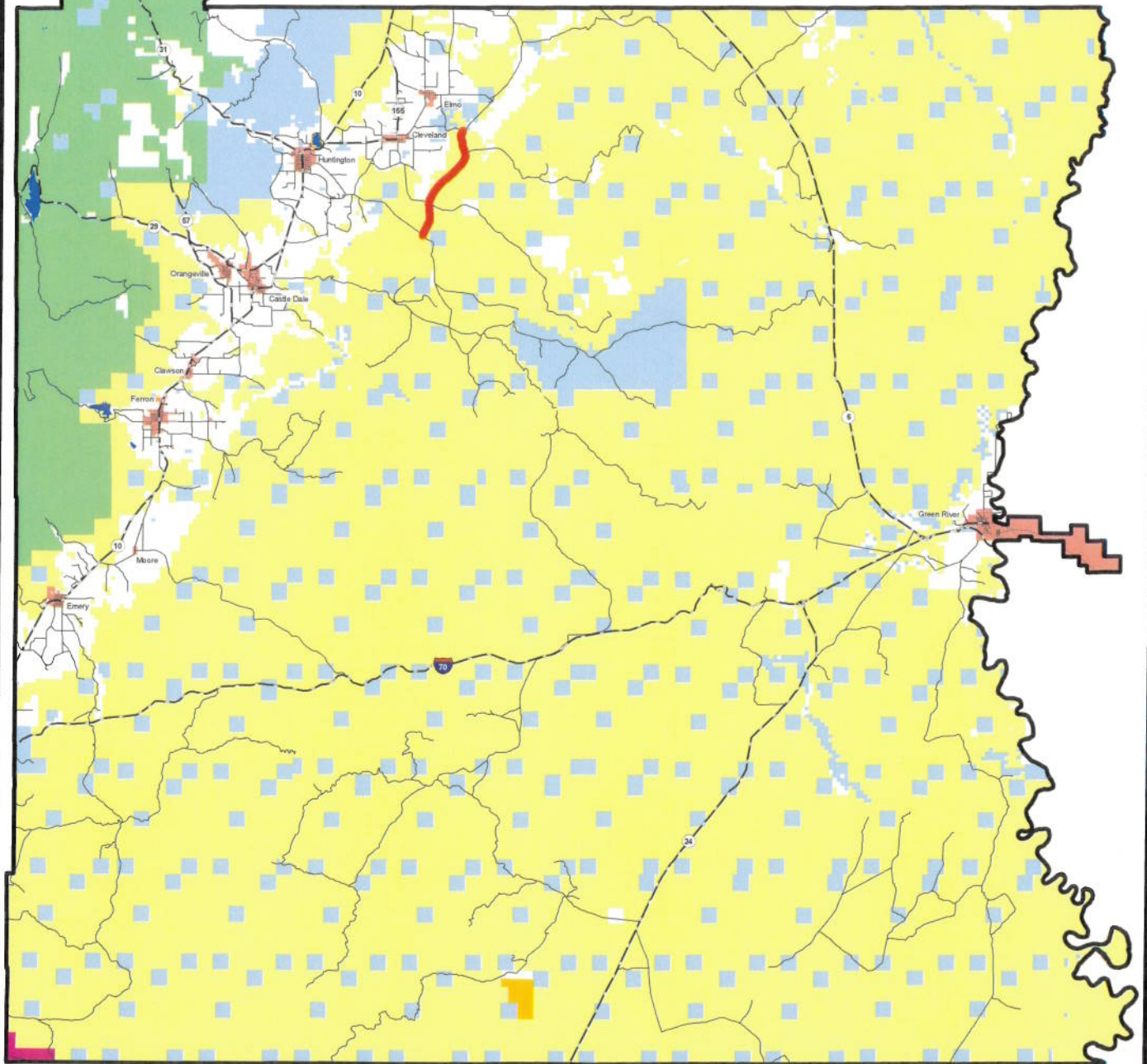

Appendix A to Attachment 4

Popular Name: DESERT LAKE/LAWRENCE TAN SEEPS ROAD

County: Emery

County Road Number: 215

State Geographic Information Database (SGID) Road Identification Number: RD080098.

Road-Segment Number: 001

Road-Segment Length: 7.39 miles more or less.

Believed owner of the land underlying this road-segment is: Bureau of Land Management.

The following description is based upon the geographic coordinate system using the NAD83 Datum. The source is GPS mapping grade data as indicated in the metadata and/or the transportation data model of the State of Utah Geographic Information Database (SGID).

The road-segment itself is the monument that is identified by its physical presence on the land. The location of said physical presence is closely approximated by mapping grade Global Positioning System (GPS) data. Said data are checked against the corresponding gray-scale 1-meter Digital Orthophoto Quadrangles published by the United States Geological Survey (USGS) to verify a reasonable degree of accuracy. In circumstances where accurate satellite signal acquisition is not possible, such as deep, narrow canyons or under a canopy of dense foliage, or where very sharp curves in the road make accuracy questionable, such portions of the road were digitized from the corresponding gray-scale 1-meter Digital Orthophoto Quadrangles published by the United States Geological Survey (USGS).

This road-segment may traverse:

Township 17 South Range 10 East, Section(s) 14,15,22,23,27,28,33, Salt Lake Base & Meridian

Township 18 South Range 10 East, Section(s) 4,5,8,17, Salt Lake Base & Meridian

The following description closely approximates the location of the centerline of the physical monument (DESERT LAKE/LAWRENCE TAN SEEPS ROAD)-- Segment 001 based on mapping grade Global Positioning System (GPS) data as defined above:

Beginning at a point on the road center line located at 39 degrees 15 minutes 37.39 seconds North Latitude and -110 degrees 49 minutes 19.37 seconds West Longitude, which can be converted to mapping accuracy State Plane Utah Central Zone NAD 83 feet coordinates of X = 1,832,375.9 feet and Y = 6,900,061.2 feet; thence the following courses along the said road center line:

thence North 22 Degrees 34 Minutes 14 Seconds West 109.2 feet
thence North 00 Degrees 04 Minutes 01 Seconds East 145.1 feet
thence North 19 Degrees 53 Minutes 41 Seconds East 220.3 feet
thence North 23 Degrees 30 Minutes 18 Seconds East 267.3 feet
thence North 23 Degrees 22 Minutes 19 Seconds East 284.2 feet
thence North 22 Degrees 53 Minutes 08 Seconds East 285.7 feet
thence North 22 Degrees 47 Minutes 35 Seconds East 295.1 feet
thence North 22 Degrees 45 Minutes 11 Seconds East 139.8 feet
thence North 22 Degrees 53 Minutes 32 Seconds East 160.7 feet
thence North 22 Degrees 17 Minutes 53 Seconds East 315.7 feet

thence North 22 Degrees 42 Minutes 57 Seconds East 322 feet
 thence North 22 Degrees 47 Minutes 57 Seconds East 317.6 feet
 thence North 25 Degrees 20 Minutes 44 Seconds East 309.1 feet
 thence North 29 Degrees 14 Minutes 56 Seconds East 307.9 feet
 thence North 29 Degrees 44 Minutes 48 Seconds East 309.8 feet
 thence North 29 Degrees 23 Minutes 34 Seconds East 307.2 feet
 thence North 28 Degrees 57 Minutes 27 Seconds East 300.6 feet
 thence North 28 Degrees 51 Minutes 40 Seconds East 298.8 feet
 thence North 29 Degrees 04 Minutes 38 Seconds East 296.8 feet
 thence North 28 Degrees 11 Minutes 42 Seconds East 288.7 feet
 thence North 17 Degrees 37 Minutes 59 Seconds East 272.5 feet
 thence North 04 Degrees 38 Minutes 10 Seconds East 273.4 feet
 thence North 00 Degrees 33 Minutes 46 Seconds East 276.4 feet
 thence North 00 Degrees 02 Minutes 59 Seconds West 276.7 feet
 thence North 01 Degrees 11 Minutes 03 Seconds West 261.6 feet
 thence North 04 Degrees 08 Minutes 59 Seconds West 265.4 feet
 thence North 08 Degrees 51 Minutes 34 Seconds West 260.9 feet
 thence North 08 Degrees 57 Minutes 19 Seconds West 216.4 feet
 thence North 07 Degrees 34 Minutes 08 Seconds West 57.2 feet
 thence North 07 Degrees 20 Minutes 50 Seconds West 93.9 feet
 thence North 04 Degrees 37 Minutes 49 Seconds West 48.1 feet
 thence North 00 Degrees 19 Minutes 18 Seconds West 7.9 feet
 thence North 04 Degrees 40 Minutes 43 Seconds West 69.1 feet
 thence North 03 Degrees 39 Minutes 01 Seconds West 175.2 feet
 thence North 03 Degrees 43 Minutes 32 Seconds West 265.3 feet
 thence North 03 Degrees 37 Minutes 50 Seconds West 307 feet
 thence North 03 Degrees 55 Minutes 25 Seconds West 318.7 feet
 thence North 03 Degrees 35 Minutes 25 Seconds West 316.6 feet
 thence North 03 Degrees 34 Minutes 32 Seconds West 323.8 feet
 thence North 03 Degrees 02 Minutes 52 Seconds West 338.1 feet
 thence North 03 Degrees 22 Minutes 31 Seconds West 338.9 feet
 thence North 03 Degrees 21 Minutes 19 Seconds West 328.7 feet
 thence North 03 Degrees 45 Minutes 58 Seconds West 311.4 feet
 thence North 03 Degrees 58 Minutes 15 Seconds West 288.7 feet
 thence North 03 Degrees 39 Minutes 40 Seconds West 247.9 feet
 thence North 03 Degrees 27 Minutes 28 Seconds West 24 feet
 thence North 03 Degrees 36 Minutes 32 Seconds East 268.1 feet
 thence North 04 Degrees 47 Minutes 57 Seconds East 301.5 feet
 thence North 04 Degrees 43 Minutes 34 Seconds East 302.1 feet
 thence North 08 Degrees 12 Minutes 44 Seconds East 289.7 feet
 thence North 22 Degrees 52 Minutes 06 Seconds East 289.2 feet
 thence North 29 Degrees 24 Minutes 55 Seconds East 302.4 feet
 thence North 29 Degrees 51 Minutes 06 Seconds East 16.3 feet
 thence North 30 Degrees 08 Minutes 15 Seconds East 153.4 feet
 thence North 30 Degrees 06 Minutes 02 Seconds East 154.9 feet
 thence North 29 Degrees 51 Minutes 27 Seconds East 333 feet
 thence North 29 Degrees 40 Minutes 37 Seconds East 330.8 feet
 thence North 30 Degrees 10 Minutes 24 Seconds East 323.4 feet
 thence North 29 Degrees 24 Minutes 30 Seconds East 313.7 feet

thence North 29 Degrees 23 Minutes 07 Seconds East 308 feet
 thence North 27 Degrees 00 Minutes 24 Seconds East 297.4 feet
 thence North 26 Degrees 32 Minutes 30 Seconds East 281.8 feet
 thence North 29 Degrees 59 Minutes 02 Seconds East 274.5 feet
 thence North 35 Degrees 42 Minutes 20 Seconds East 267.8 feet
 thence North 36 Degrees 55 Minutes 50 Seconds East 275.4 feet
 thence North 37 Degrees 15 Minutes 45 Seconds East 289.5 feet
 thence North 37 Degrees 38 Minutes 33 Seconds East 295.6 feet
 thence North 38 Degrees 57 Minutes 47 Seconds East 300.6 feet
 thence North 40 Degrees 50 Minutes 46 Seconds East 295.2 feet
 thence North 41 Degrees 16 Minutes 46 Seconds East 289.7 feet
 thence North 42 Degrees 13 Minutes 01 Seconds East 286.4 feet
 thence North 41 Degrees 17 Minutes 19 Seconds East 270.8 feet
 thence North 39 Degrees 41 Minutes 49 Seconds East 248.6 feet
 thence North 38 Degrees 58 Minutes 48 Seconds East 215 feet
 thence North 39 Degrees 06 Minutes 50 Seconds East 162.8 feet
 thence North 39 Degrees 11 Minutes 37 Seconds East 99.5 feet
 thence North 39 Degrees 45 Minutes 04 Seconds East 27 feet
 thence North 39 Degrees 54 Minutes 52 Seconds East 5.6 feet
 thence North 37 Degrees 59 Minutes 13 Seconds East 41.8 feet
 thence North 38 Degrees 48 Minutes 40 Seconds East 93.1 feet
 thence North 38 Degrees 42 Minutes 42 Seconds East 196.5 feet
 thence North 38 Degrees 18 Minutes 16 Seconds East 263.4 feet
 thence North 41 Degrees 08 Minutes 00 Seconds East 26.3 feet
 thence North 41 Degrees 02 Minutes 03 Seconds East 270.2 feet
 thence North 50 Degrees 49 Minutes 25 Seconds East 316.5 feet
 thence North 51 Degrees 46 Minutes 22 Seconds East 326.9 feet
 thence North 52 Degrees 24 Minutes 00 Seconds East 331.6 feet
 thence North 52 Degrees 36 Minutes 54 Seconds East 331.1 feet
 thence North 52 Degrees 20 Minutes 51 Seconds East 293.9 feet
 thence North 52 Degrees 03 Minutes 51 Seconds East 25.3 feet
 thence North 51 Degrees 26 Minutes 23 Seconds East 299.6 feet
 thence North 46 Degrees 51 Minutes 48 Seconds East 292.2 feet
 thence North 45 Degrees 49 Minutes 39 Seconds East 300.8 feet
 thence North 46 Degrees 23 Minutes 24 Seconds East 303 feet
 thence North 46 Degrees 57 Minutes 30 Seconds East 303.3 feet
 thence North 47 Degrees 02 Minutes 58 Seconds East 302.9 feet
 thence North 47 Degrees 36 Minutes 21 Seconds East 295.3 feet
 thence North 46 Degrees 45 Minutes 29 Seconds East 287.7 feet
 thence North 47 Degrees 32 Minutes 01 Seconds East 293.5 feet
 thence North 47 Degrees 20 Minutes 58 Seconds East 298.8 feet
 thence North 47 Degrees 06 Minutes 27 Seconds East 306.6 feet
 thence North 46 Degrees 36 Minutes 00 Seconds East 311.4 feet
 thence North 42 Degrees 10 Minutes 07 Seconds East 291.5 feet
 thence North 41 Degrees 13 Minutes 26 Seconds East 285 feet
 thence North 43 Degrees 31 Minutes 53 Seconds East 289.9 feet
 thence North 44 Degrees 03 Minutes 05 Seconds East 297.1 feet
 thence North 42 Degrees 58 Minutes 56 Seconds East 282.3 feet
 thence North 43 Degrees 20 Minutes 53 Seconds East 279.9 feet

thence North 43 Degrees 10 Minutes 06 Seconds East 299.5 feet
thence North 43 Degrees 58 Minutes 57 Seconds East 248.6 feet
thence North 43 Degrees 49 Minutes 23 Seconds East 62.2 feet
thence North 42 Degrees 32 Minutes 50 Seconds East 305.8 feet
thence North 40 Degrees 18 Minutes 23 Seconds East 301.4 feet
thence North 38 Degrees 08 Minutes 50 Seconds East 308.1 feet
thence North 33 Degrees 20 Minutes 06 Seconds East 316.2 feet
thence North 31 Degrees 41 Minutes 00 Seconds East 229.1 feet
thence North 31 Degrees 49 Minutes 30 Seconds East 84.5 feet
thence North 32 Degrees 02 Minutes 51 Seconds East 312 feet
thence North 33 Degrees 02 Minutes 53 Seconds East 309.7 feet
thence North 31 Degrees 47 Minutes 36 Seconds East 308.1 feet
thence North 29 Degrees 12 Minutes 21 Seconds East 301 feet
thence North 26 Degrees 21 Minutes 37 Seconds East 287.2 feet
thence North 24 Degrees 28 Minutes 03 Seconds East 274.7 feet
thence North 21 Degrees 44 Minutes 39 Seconds East 276.9 feet
thence North 07 Degrees 56 Minutes 34 Seconds East 276.3 feet
thence North 05 Degrees 38 Minutes 49 Seconds West 286.4 feet
thence North 11 Degrees 43 Minutes 12 Seconds West 292.3 feet
thence North 12 Degrees 17 Minutes 11 Seconds West 292.9 feet
thence North 12 Degrees 09 Minutes 49 Seconds West 104 feet
thence North 12 Degrees 06 Minutes 10 Seconds West 180 feet
thence North 11 Degrees 52 Minutes 54 Seconds West 280 feet
thence North 12 Degrees 42 Minutes 15 Seconds West 278.6 feet
thence North 14 Degrees 00 Minutes 42 Seconds West 263.5 feet
thence North 14 Degrees 28 Minutes 45 Seconds West 37.6 feet
thence North 14 Degrees 37 Minutes 01 Seconds West 211.3 feet
thence North 13 Degrees 58 Minutes 35 Seconds West 239.1 feet
thence North 16 Degrees 16 Minutes 42 Seconds West 230.4 feet
thence North 21 Degrees 30 Minutes 14 Seconds West 214.4 feet
thence North 25 Degrees 02 Minutes 40 Seconds West 200.9 feet
thence North 24 Degrees 34 Minutes 32 Seconds West 229.3 feet
thence North 20 Degrees 53 Minutes 44 Seconds West 244.7 feet
thence North 16 Degrees 52 Minutes 03 Seconds West 258.1 feet
thence North 14 Degrees 27 Minutes 39 Seconds West 266 feet
thence North 12 Degrees 18 Minutes 07 Seconds West 275.1 feet
thence North 08 Degrees 17 Minutes 57 Seconds West 279 feet
thence North 06 Degrees 24 Minutes 20 Seconds West 275.6 feet
thence North 05 Degrees 41 Minutes 25 Seconds West 273.6 feet
thence North 09 Degrees 20 Minutes 16 Seconds West 270.2 feet
thence North 13 Degrees 44 Minutes 28 Seconds West 258.8 feet
thence North 16 Degrees 47 Minutes 36 Seconds West 245.4 feet
thence North 19 Degrees 43 Minutes 06 Seconds West 241.1 feet
thence North 25 Degrees 24 Minutes 35 Seconds West 239.2 feet
thence North 25 Degrees 37 Minutes 57 Seconds West 228 feet
thence North 04 Degrees 50 Minutes 08 Seconds West 225.2 feet
thence North 11 Degrees 14 Minutes 39 Seconds East 216.1 feet
thence North 12 Degrees 42 Minutes 35 Seconds East 190.7 feet
thence North 12 Degrees 51 Minutes 32 Seconds East 143.9 feet

thence North 12 Degrees 41 Minutes 56 Seconds East 53.9 feet
thence North 22 Degrees 52 Minutes 36 Seconds East 2.5 feet
thence North 13 Degrees 16 Minutes 09 Seconds East 30.7 feet
thence North 20 Degrees 14 Minutes 03 Seconds East 14 feet more or less to **the ending point**
at: 39 degrees 21 minutes 11.17 seconds North Latitude and -110 degrees 46 minutes 40.99 seconds West
Longitude, which can be converted to mapping accuracy State Plane Utah Central Zone NAD 83 feet
coordinates of X = 1,844,559.5 feet and Y = 6,933,926.9 feet.