

Ent 390365 Page 1 of 13
Date: 07-MAY-2008 11:14AM
Fee: None
Filed By: DKS
DIXIE SWASEY, Recorder
EMERY COUNTY CORPORATION
For: GOVERNOR/STATE OF UTAH

**Acknowledgment and
Notice of Acknowledgment
of Acceptance of R.S. 2477
Right-of-Way Grant**

THE STATE OF UTAH

TO ALL WHOM THESE PRESENTS SHALL COME, Greeting:

Know ye, This is an Acknowledgment and Notice of Acknowledgment made under Utah Code Sections 72-5-309 through 310 inclusive, that the grant of the United States of America of “the right of way for the construction of highways over public lands, not reserved for public uses” under United States Revised Statutes 2477 (43 U.S.C. Section 932 (repealed October 21, 1976, with proviso recognizing the validity of rights-of-way already established)) was accepted for and on behalf of the State of Utah and its political subdivision Emery County as it pertains to the highway located in Emery County known as LOWER CEDAR MOUNTAIN ROAD; County Road Number: 335; State Geographic Information Database (SGID) Road Identification Number: RD080172. Total road length is 5.8 miles more or less.

The reason for this Acknowledgment and Notice of Acknowledgment includes, but is not limited to, the fact that the road was constructed, mechanically, or by continuous use as a public highway for a period of at least ten years, over public lands not reserved for public uses, prior to the earlier of (a) the October 21, 1976 repeal of R.S. 2477 or (b) the date the servient estate was reserved for public uses.

This Acknowledgment and Notice of Acknowledgment applies only to the segments of the road that traverse land owned by the Bureau of Land Management, United States Department of the Interior, and does not apply to segments of the road that traverse land owned by any other person or entity. The State of Utah and its political subdivisions reserve the right to make further acknowledgments and notices of acknowledgment with regard to road segments that traverse land owned by other entities, including the United States of America, through one or more of its agencies.

A printed copy of a map showing the location of the road in said county is appended hereto as “Attachment 1,” a printed copy of representative photos of the road is appended hereto as “Attachment 2,” a printed copy of a description of the beginning and ending points of the entire road together with a list of Townships, Ranges and Sections that may be traversed by the road in said county is appended hereto as “Attachment 3,” and a printed copy of the Road Centerline Description Cover Page(s) is appended hereto as “Attachment 4.” The Appendices listed in “Attachment 4” that contain the actual road centerline descriptions are incorporated herein by reference. Affidavits provided by individuals familiar with the road are appended hereto as “Attachment 5.”

A printed copy of this Acknowledgment and Notice of Acknowledgment, together with its Attachments and Appendices, may be viewed and/or obtained at the office of the Utah State Archives.

An electronic copy of this Acknowledgment and Notice of Acknowledgment, together with its Attachments and Appendices, may be viewed and/or downloaded as read-only PDF (Portable Document Format) files via the

Internet at <http://recorded2477roads.utah.gov>.

The owner of the servient estate in the land underlying the road-segments subject to this Acknowledgment and Notice is believed to be the United States of America through one or more of its agencies. Any of such agencies or any other person with a servient ownership claim or a competing dominant estate right-of-way ownership claim, may file a petition in the State District Court for Salt Lake County for a decision regarding the correctness of this Acknowledgment. A claimant shall file a petition within sixty (60) days after receipt of this Notice.

In Witness Whereof, I, John Harja, the official designee of the Governor of the State of Utah, in conformity to the laws of the State (Utah Code Sections 72-5-308 through 310 inclusive), have caused this Acknowledgment and Notice of Acknowledgment to be made.

Signed by my hand in Salt Lake City, Utah, the 21st day of April, 2008.

By the Governor's Designee



John Harja

CERTIFICATION

State of Utah)
 : ss
County of Salt Lake)

I hereby certify that the signer of the foregoing document, John Harja, is personally known by me, has made a voluntary signature and taken an oath stating that he is the official designee of the Governor of the State of Utah and is authorized to sign this document on the Governor's behalf pursuant to Utah Code Section 72-5-309. He further vouched that, based upon information and belief, the facts alleged therein are true.

Dated this 21st day of April, 2008.





Notary Public

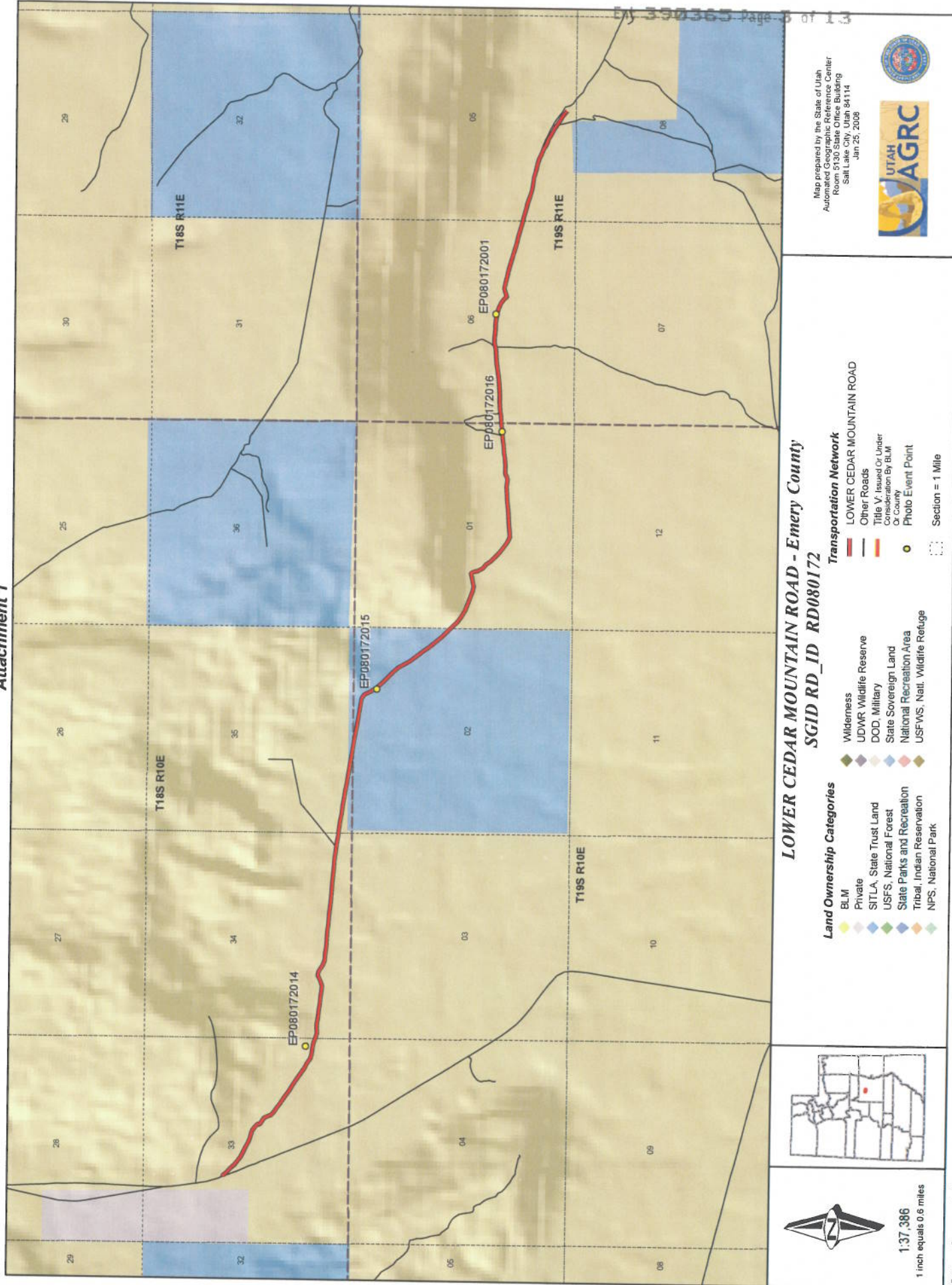

1:37,386
1 inch equals 0.6 miles

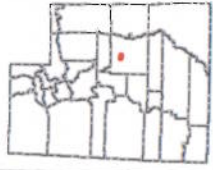

LOWER CEDAR MOUNTAIN ROAD - Emery County
SGID RD_ID RD080172

- Land Ownership Categories**
- BLM
 - Private
 - SITLA, State Trust Land
 - USFS, National Forest
 - State Parks and Recreation
 - Tribal, Indian Reservation
 - NPS, National Park

- Transportation Network**
- LOWER CEDAR MOUNTAIN ROAD
 - Other Roads
 - Title V Issued Or Under Consideration By BLM Or County
 - Photo Event Point

Section = 1 Mile

Map prepared by the State of Utah
Automated Geographic Information Center
Room 5130 State Office Building
Salt Lake City, Utah 84114
Jan 25, 2008



Attachment 2



EP080172001



EP080172014



EP080172015



EP080172016

EP000000000

EP000000000

LOWER CEDAR MOUNTAIN ROAD - Emery County
SGID RD_ID RD080172



Map prepared by the State of Utah
Automated Geographic Reference Center
Room 5130 State Office Building
Salt Lake City, Utah 84114
February 1, 2008



Attachment 3

Beginning & Ending Points and Township, Range, and Section References For:

Popular Name: LOWER CEDAR MOUNTAIN ROAD

County: Emery

County Road Number: 335

State Geographic Information Database (SGID) Road Identification Number: RD080172.

Total Road Length: 5.8 miles more or less.

Beginning at a point on the road centerline located at 39 degrees 12 minutes 56.82 seconds North Latitude and -110 degrees 48 minutes 27.05 seconds West Longitude, which can be converted to mapping accuracy State Plane Utah Central Zone NAD 83 feet coordinates of X = 1,836,616.4 feet and Y = 6,883,848.1 feet based on the US Survey Foot conversion.

Ending at a point on the road centerline located at 39 degrees 11 minutes 31.62 seconds North Latitude and -110 degrees 42 minutes 38.33 seconds West Longitude, which can be converted to mapping accuracy State Plane Utah Central Zone NAD 83 feet coordinates of X = 1,864,137.0 feet and Y = 6,875,455.5 feet based on the US Survey Foot conversion.

This road may traverse:

Township 18 South Range 10 East, Section(s) 33,34,35, Salt Lake Base & Meridian

Township 19 South Range 10 East, Section(s) 1,2, Salt Lake Base & Meridian

Township 19 South Range 11 East, Section(s) 5,6, Salt Lake Base & Meridian

See Attachment 1 above for a cartographic depiction of the course of this road.

Attachment 4
Road Centerline Description Cover Page(s)

Popular Name: LOWER CEDAR MOUNTAIN ROAD

County: Emery

County Road Number: 335

State Geographic Information Database (SGID) Road Identification Number: RD080172.

Total Road Length: 5.8 miles more or less.

Centerline Descriptions Of Road-Segments That Cross Over Federally Owned Land, Derived From Global Positioning System Data And Cross-checked against USGS Digital Orthophoto Quadrangles Compiled By The Utah Automated Geographic Reference Center And Entered Into The State Geographic Information Database (SGID).

Road-Segments Listed by SGID Road Identification Number (RD ID)	Road-Segment Numbers	Believed Ownership Of Servient Estate	Approximate Segment Length	See Attached Appendix
RD080172	001	BLM	2.11 Miles	A
RD080172	002	ST	0.96 Miles	(not shown)
RD080172	003	BLM	2.73 Miles	B
		Total Road Length	5.8	_____

* Indicates that a Title V permit will be requested, is in process, or has been issued.

† Indicates that road-segments crossing Forest Service land are under consideration by the state and county as of the date of this Acknowledgment and Notice of Acknowledgment.

Attachment 5

AFFIDAVIT OF HENRY E. JENSEN
LOWER CEDAR MOUNTAIN ROAD
EMERY COUNTY, UTAH
ROAD NUMBER 335

State of Utah)
 : ss.
County of Emery)

HENRY E. JENSEN, being first duly sworn, deposes and states as follows:

1. I am an adult competent to testify about the matters set forth below based upon my personal knowledge. I currently reside in Cleveland, Emery County, Utah. I have lived in Emery County my entire life. I was employed by the Emery County Road Department from approximately 1956 to 1993.

2. I have traveled and am familiar with a road in Emery County known as Lower Cedar Mountain Road. I am also familiar with the land the road traverses. When I first used and observed the road in the late 1950s, it followed the same route as in 2004 when I last observed it. Attached is an Emery County map showing Lower Cedar Mountain Road. To the best of my knowledge and based upon my use of and familiarity with this road and the land it traverses, the location and route of the road are correctly illustrated on the attached map.

3. I am informed that the County also identifies this road according to the road number listed above.

4. I have observed that the road has been open to the public for all to use, to come and go as they pleased, since at least as early as the late 1950s and continuing through 1976 to 2004. Throughout this time period I have observed travel on the road by means of pickup trucks, cars, horses and wagons and ATVs. Throughout the time period, the road has been used daily for more than ten continuous years prior to 1976 and is presently used daily.

5. Throughout the time period from the late 1950s to 2004, I have used the road

myself for county road maintenance, tourism and traveling in and through the area.

6. Throughout the time period described in the previous paragraph, I have observed other vehicles from the general public using the road at various times for the uses described in the previous paragraph, plus recreation, livestock operations and hunting.

7. It is also the reputation in the community that this road has been open to the public for all to use, to come and go as they pleased, since at least as early as the late 1800s and continuing through 1976 to the present, for the uses described in the previous paragraphs.

8. Prior to 1976, I personally performed maintenance and construction activities on the road.

DATED this 7 day of March, 2007.

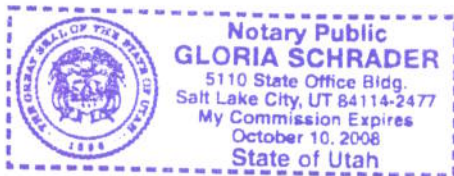

Henry E. Jensen
HENRY E. JENSEN

SUBSCRIBED AND SWORN to before me this 7th day of March, 2007.



Gloria Schrader
NOTARY PUBLIC

Road #335 Lower Cedar Mountain

-  Lower Cedar Mountain
-  Highway/Interstate
-  B Class Road



- | | | | |
|--|---|---|---|
|  BLM |  State |  NPS |  Water |
|  USFS |  Private |  USP |  City Boundary |

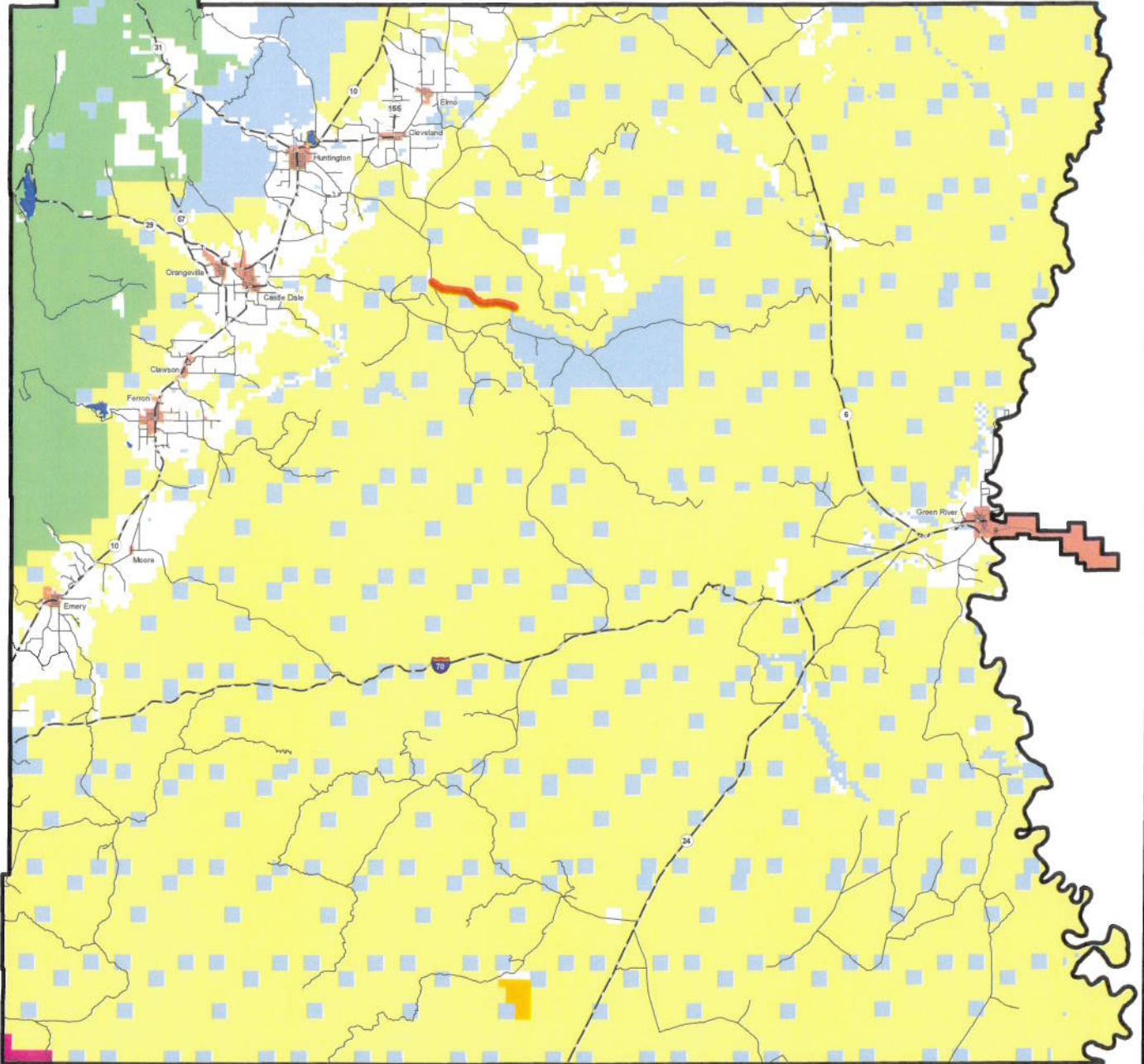

AFFIDAVIT OF VERNON LEAMASTER

LOWER CEDAR MOUNTAIN ROAD

EMERY COUNTY, UTAH

ROAD NUMBER 335

State of Utah)
 : ss.
County of Emery)

VERNON LEAMASTER, being first duly sworn, deposes and states as follows:

1. I am an adult competent to testify about the matters set forth below based upon my personal knowledge. I currently reside in Huntington, Emery County, Utah. I have lived in Emery County for most of my life. I worked for the Emery County Road Department from May of 1965 until May of 1982.

2. I have traveled and am familiar with a road in Emery County known as Lower Cedar Mountain Road. I am also familiar with the land the road traverses. When I first used and observed the road in the early 1930s it followed the same route as in 1998 when I last observed it. Attached is a Emery County map showing the Lower Cedar Mountain Road. To the best of my knowledge and based upon my use of and familiarity with this road and the land it traverses, the location and route of the road are correctly illustrated on the attached map.

3. I am informed that the County also identifies this road according to the road number listed above.

4. I have observed that the road has been open to the public for all to use, to come and go as they pleased, since at least as early as the early 1930s and continuing through 1976 to 1998. Throughout this time period I have observed travel on the road by various means, including cars, trucks, recreational vehicles, and pickup trucks. Throughout this time period, the road has been used weekly, for more than ten continuous years prior to 1976, and is presently used weekly.

5. Throughout the time period from the early 1930s to 1998, I have used the road myself for county road maintenance and traveling in and through the area.

6. Throughout the time period described in the previous paragraph, I observed other vehicles from the general public using the road at various times for the uses described in the previous paragraph, plus the following uses: rock hounding, hunting, recreation and livestock operations.

7. It is also the reputation in the community that this road has been open to the public for all to use, to come and go as they pleased, since at least as early as the early 1900s and continuing through 1976 to the present, for the uses described in the previous paragraphs.

8. Prior to 1976, I personally supervised the maintenance and construction activities on the road.

DATED this 6 day of March, 2007.

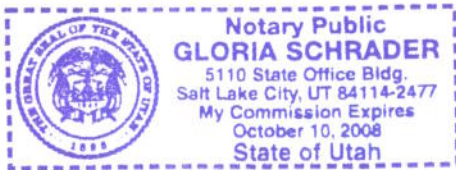

Vernon Leamaster
VERNON LEAMASTER

SUBSCRIBED AND SWORN to before me this 6th day of March, 2007.



Gloria Schrader
NOTARY PUBLIC

Road #335 Lower Cedar Mountain

 Lower Cedar Mountain
 Highway/Interstate
 B Class Road



 BLM	 State	 NPS	 Water
 USFS	 Private	 USP	 City Boundary

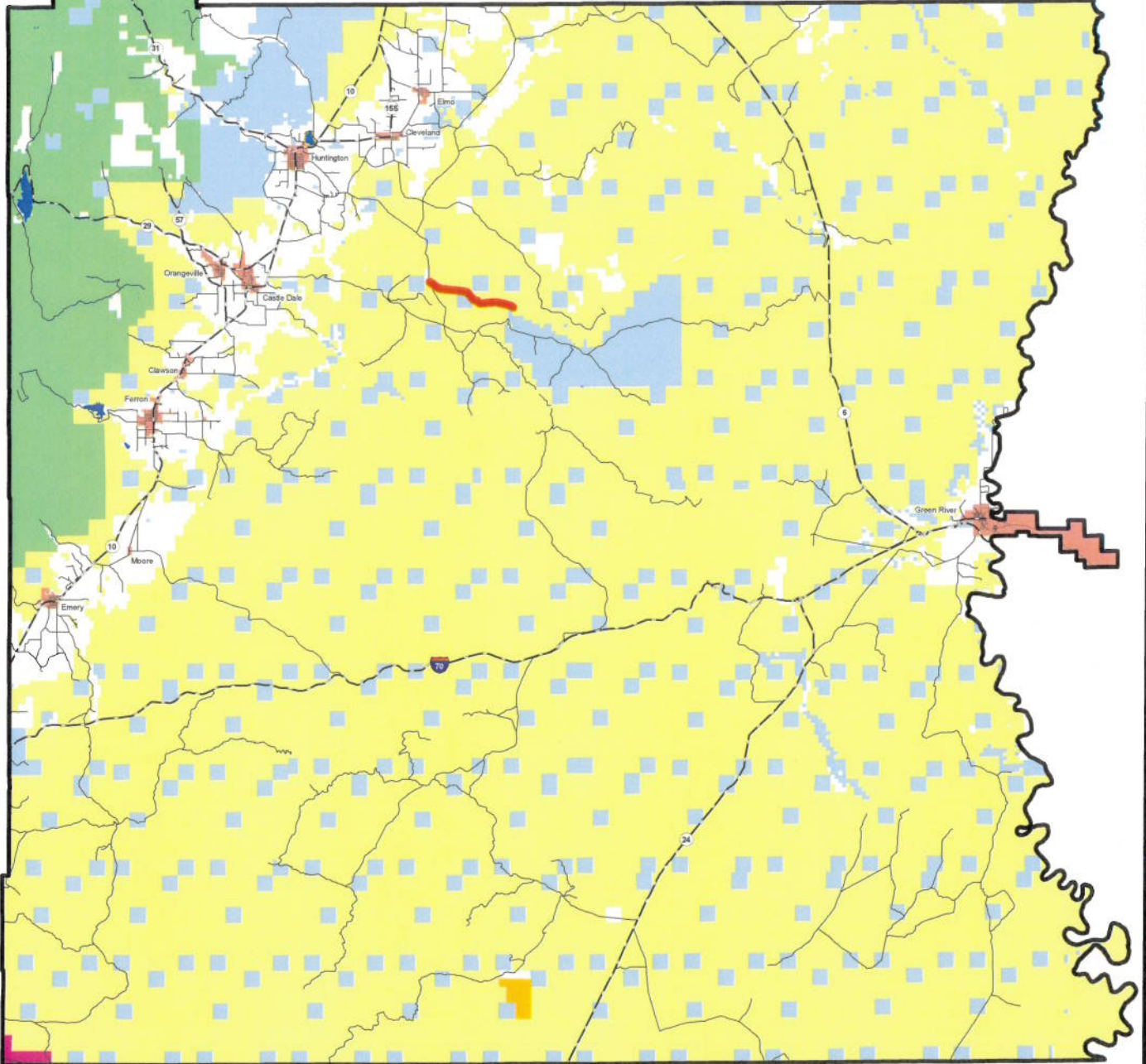

Appendix A to Attachment 4

Popular Name: LOWER CEDAR MOUNTAIN ROAD

County: Emery

County Road Number: 335

State Geographic Information Database (SGID) Road Identification Number: RD080172.

Road-Segment Number: 001

Road-Segment Length: 2.11 miles more or less.

Believed owner of the land underlying this road-segment is: Bureau of Land Management.

The following description is based upon the geographic coordinate system using the NAD83 Datum. The source is GPS mapping grade data as indicated in the metadata and/or the transportation data model of the State of Utah Geographic Information Database (SGID).

The road-segment itself is the monument that is identified by its physical presence on the land. The location of said physical presence is closely approximated by mapping grade Global Positioning System (GPS) data. Said data are checked against the corresponding gray-scale 1-meter Digital Orthophoto Quadrangles published by the United States Geological Survey (USGS) to verify a reasonable degree of accuracy. In circumstances where accurate satellite signal acquisition is not possible, such as deep, narrow canyons or under a canopy of dense foliage, or where very sharp curves in the road make accuracy questionable, such portions of the road were digitized from the corresponding gray-scale 1-meter Digital Orthophoto Quadrangles published by the United States Geological Survey (USGS).

This road-segment may traverse:

Township 18 South Range 10 East, Section(s) 33,34,35, Salt Lake Base & Meridian

The following description closely approximates the location of the centerline of the physical monument (LOWER CEDAR MOUNTAIN ROAD)-- Segment 001 based on mapping grade Global Positioning System (GPS) data as defined above:

Beginning at a point on the road center line located at 39 degrees 12 minutes 56.82 seconds North Latitude and -110 degrees 48 minutes 27.05 seconds West Longitude, which can be converted to mapping accuracy State Plane Utah Central Zone NAD 83 feet coordinates of X = 1,836,616.4 feet and Y = 6,883,848.1 feet; thence the following courses along the said road center line:

thence South 47 Degrees 40 Minutes 30 Seconds East	17 feet
thence South 45 Degrees 44 Minutes 29 Seconds East	126.7 feet
thence South 45 Degrees 01 Minutes 33 Seconds East	134.8 feet
thence South 46 Degrees 00 Minutes 18 Seconds East	136.2 feet
thence South 48 Degrees 44 Minutes 44 Seconds East	136 feet
thence South 58 Degrees 50 Minutes 15 Seconds East	130.1 feet
thence South 61 Degrees 02 Minutes 41 Seconds East	139.6 feet
thence South 61 Degrees 57 Minutes 54 Seconds East	136.1 feet
thence South 65 Degrees 52 Minutes 40 Seconds East	111 feet
thence South 68 Degrees 45 Minutes 59 Seconds East	127.7 feet
thence South 70 Degrees 59 Minutes 13 Seconds East	119 feet

thence South 72 Degrees 36 Minutes 22 Seconds East 99.2 feet
 thence South 56 Degrees 01 Minutes 41 Seconds East 103.7 feet
 thence South 53 Degrees 17 Minutes 39 Seconds East 95.4 feet
 thence South 38 Degrees 24 Minutes 38 Seconds East 15.4 feet
 thence South 18 Degrees 06 Minutes 46 Seconds West 6.2 feet
 thence South 20 Degrees 55 Minutes 42 Seconds West 6.3 feet
 thence South 19 Degrees 54 Minutes 10 Seconds West 6.6 feet
 thence South 18 Degrees 58 Minutes 05 Seconds West 7 feet
 thence South 19 Degrees 36 Minutes 43 Seconds East 13.9 feet
 thence South 37 Degrees 56 Minutes 09 Seconds East 25.3 feet
 thence South 19 Degrees 39 Minutes 40 Seconds West 7.7 feet
 thence South 43 Degrees 12 Minutes 03 Seconds East 18.8 feet
 thence South 62 Degrees 11 Minutes 26 Seconds East 75.2 feet
 thence South 55 Degrees 24 Minutes 55 Seconds East 90 feet
 thence South 29 Degrees 23 Minutes 48 Seconds East 90.5 feet
 thence South 21 Degrees 12 Minutes 27 Seconds East 106.8 feet
 thence South 46 Degrees 24 Minutes 26 Seconds East 110.3 feet
 thence South 57 Degrees 18 Minutes 17 Seconds East 116.2 feet
 thence South 55 Degrees 07 Minutes 36 Seconds East 121.3 feet
 thence South 54 Degrees 30 Minutes 33 Seconds East 135.2 feet
 thence South 56 Degrees 35 Minutes 32 Seconds East 131.8 feet
 thence South 55 Degrees 35 Minutes 30 Seconds East 135.4 feet
 thence South 57 Degrees 30 Minutes 16 Seconds East 137.5 feet
 thence South 56 Degrees 21 Minutes 11 Seconds East 131 feet
 thence South 57 Degrees 06 Minutes 09 Seconds East 133 feet
 thence South 57 Degrees 01 Minutes 25 Seconds East 146.5 feet
 thence South 57 Degrees 29 Minutes 36 Seconds East 157.4 feet
 thence South 59 Degrees 06 Minutes 12 Seconds East 164.6 feet
 thence South 58 Degrees 50 Minutes 27 Seconds East 155.9 feet
 thence South 74 Degrees 43 Minutes 00 Seconds East 136.6 feet
 thence South 81 Degrees 32 Minutes 39 Seconds East 135.5 feet
 thence South 80 Degrees 52 Minutes 56 Seconds East 136.1 feet
 thence South 71 Degrees 10 Minutes 10 Seconds East 116 feet
 thence South 71 Degrees 53 Minutes 13 Seconds East 14.5 feet
 thence South 73 Degrees 41 Minutes 41 Seconds East 125 feet
 thence North 86 Degrees 49 Minutes 26 Seconds East 112.1 feet
 thence South 89 Degrees 28 Minutes 00 Seconds East 110 feet
 thence South 82 Degrees 40 Minutes 00 Seconds East 123.2 feet
 thence South 83 Degrees 37 Minutes 16 Seconds East 120.9 feet
 thence South 82 Degrees 44 Minutes 45 Seconds East 134.4 feet
 thence South 82 Degrees 54 Minutes 20 Seconds East 160.2 feet
 thence South 82 Degrees 53 Minutes 26 Seconds East 159.9 feet
 thence South 82 Degrees 56 Minutes 59 Seconds East 150.9 feet
 thence South 85 Degrees 28 Minutes 25 Seconds East 147.6 feet
 thence North 71 Degrees 41 Minutes 31 Seconds East 145.6 feet
 thence North 63 Degrees 06 Minutes 46 Seconds East 143.8 feet
 thence South 80 Degrees 01 Minutes 01 Seconds East 117.4 feet
 thence South 58 Degrees 04 Minutes 23 Seconds East 155.6 feet
 thence South 63 Degrees 58 Minutes 36 Seconds East 153.1 feet

thence South 84 Degrees 57 Minutes 21 Seconds East 168.4 feet
thence South 85 Degrees 05 Minutes 23 Seconds East 179.9 feet
thence South 85 Degrees 15 Minutes 03 Seconds East 193.1 feet
thence South 85 Degrees 18 Minutes 56 Seconds East 199.3 feet
thence South 85 Degrees 25 Minutes 04 Seconds East 211.1 feet
thence South 85 Degrees 17 Minutes 14 Seconds East 213.2 feet
thence South 85 Degrees 04 Minutes 49 Seconds East 215.5 feet
thence South 84 Degrees 53 Minutes 09 Seconds East 211.3 feet
thence South 85 Degrees 08 Minutes 08 Seconds East 214.2 feet
thence South 85 Degrees 38 Minutes 26 Seconds East 209.1 feet
thence South 85 Degrees 40 Minutes 43 Seconds East 194.6 feet
thence South 85 Degrees 02 Minutes 01 Seconds East 199.4 feet
thence South 85 Degrees 31 Minutes 07 Seconds East 196 feet
thence South 84 Degrees 50 Minutes 27 Seconds East 195.8 feet
thence South 82 Degrees 27 Minutes 19 Seconds East 191.8 feet
thence South 81 Degrees 33 Minutes 18 Seconds East 204.6 feet
thence South 81 Degrees 42 Minutes 45 Seconds East 94.3 feet
thence South 81 Degrees 51 Minutes 03 Seconds East 109.2 feet
thence South 81 Degrees 30 Minutes 41 Seconds East 199.3 feet
thence South 81 Degrees 26 Minutes 40 Seconds East 195.7 feet
thence South 81 Degrees 09 Minutes 03 Seconds East 201.8 feet
thence South 81 Degrees 12 Minutes 11 Seconds East 207.1 feet
thence South 81 Degrees 50 Minutes 04 Seconds East 193.5 feet
thence South 81 Degrees 09 Minutes 58 Seconds East 191.8 feet
thence South 80 Degrees 24 Minutes 51 Seconds East 76.3 feet more or less to **the ending**

point at: 39 degrees 12 minutes 26.12 seconds North Latitude and -110 degrees 46 minutes 17.54 seconds West Longitude, which can be converted to mapping accuracy State Plane Utah Central Zone NAD 83 feet coordinates of X = 1,846,833.7 feet and Y = 6,880,823.0 feet.

Appendix B to Attachment 4

Popular Name: LOWER CEDAR MOUNTAIN ROAD

County: Emery

County Road Number: 335

State Geographic Information Database (SGID) Road Identification Number: RD080172.

Road-Segment Number: 003

Road-Segment Length: 2.73 miles more or less.

Believed owner of the land underlying this road-segment is: Bureau of Land Management.

The following description is based upon the geographic coordinate system using the NAD83 Datum. The source is GPS mapping grade data as indicated in the metadata and/or the transportation data model of the State of Utah Geographic Information Database (SGID).

The road-segment itself is the monument that is identified by its physical presence on the land. The location of said physical presence is closely approximated by mapping grade Global Positioning System (GPS) data. Said data are checked against the corresponding gray-scale 1-meter Digital Orthophoto Quadrangles published by the United States Geological Survey (USGS) to verify a reasonable degree of accuracy. In circumstances where accurate satellite signal acquisition is not possible, such as deep, narrow canyons or under a canopy of dense foliage, or where very sharp curves in the road make accuracy questionable, such portions of the road were digitized from the corresponding gray-scale 1-meter Digital Orthophoto Quadrangles published by the United States Geological Survey (USGS).

This road-segment may traverse:

Township 19 South Range 10 East, Section(s) 1, Salt Lake Base & Meridian

Township 19 South Range 11 East, Section(s) 5,6, Salt Lake Base & Meridian

The following description closely approximates the location of the centerline of the physical monument (LOWER CEDAR MOUNTAIN ROAD)-- Segment 003 based on mapping grade Global Positioning System (GPS) data as defined above:

Beginning at a point on the road center line located at 39 degrees 12 minutes 00.19 seconds North Latitude and -110 degrees 45 minutes 27.78 seconds West Longitude, which can be converted to mapping accuracy State Plane Utah Central Zone NAD 83 feet coordinates of X = 1,850,772.3 feet and Y = 6,878,231.4 feet; thence the following courses along the said road center line:

thence South 44 Degrees 37 Minutes 55 Seconds East 19.3 feet
thence South 44 Degrees 48 Minutes 55 Seconds East 52.5 feet
thence South 42 Degrees 12 Minutes 29 Seconds East 179.4 feet
thence South 54 Degrees 49 Minutes 54 Seconds East 185.4 feet
thence South 62 Degrees 18 Minutes 47 Seconds East 174.7 feet
thence South 68 Degrees 24 Minutes 02 Seconds East 174.1 feet
thence South 70 Degrees 12 Minutes 20 Seconds East 180.4 feet
thence South 68 Degrees 49 Minutes 26 Seconds East 172.8 feet
thence South 77 Degrees 40 Minutes 11 Seconds East 131.9 feet
thence North 76 Degrees 01 Minutes 37 Seconds East 118.2 feet

thence North 75 Degrees 04 Minutes 34 Seconds East 121.1 feet
 thence North 77 Degrees 36 Minutes 30 Seconds East 102 feet
 thence South 37 Degrees 33 Minutes 26 Seconds East 72.1 feet
 thence South 13 Degrees 04 Minutes 16 Seconds East 120.5 feet
 thence South 31 Degrees 44 Minutes 22 Seconds East 142.3 feet
 thence South 46 Degrees 44 Minutes 33 Seconds East 140.4 feet
 thence South 33 Degrees 03 Minutes 58 Seconds East 132.3 feet
 thence South 48 Degrees 24 Minutes 26 Seconds East 155.2 feet
 thence South 47 Degrees 54 Minutes 10 Seconds East 164.9 feet
 thence South 51 Degrees 11 Minutes 20 Seconds East 161.2 feet
 thence South 51 Degrees 41 Minutes 51 Seconds East 167.2 feet
 thence South 67 Degrees 02 Minutes 31 Seconds East 151.1 feet
 thence North 87 Degrees 14 Minutes 45 Seconds East 154.7 feet
 thence North 85 Degrees 21 Minutes 48 Seconds East 170.2 feet
 thence North 84 Degrees 33 Minutes 36 Seconds East 176.6 feet
 thence North 84 Degrees 50 Minutes 59 Seconds East 195 feet
 thence North 84 Degrees 51 Minutes 08 Seconds East 202.9 feet
 thence North 84 Degrees 41 Minutes 17 Seconds East 207.6 feet
 thence North 86 Degrees 34 Minutes 33 Seconds East 200.2 feet
 thence South 82 Degrees 23 Minutes 03 Seconds East 166.4 feet
 thence North 73 Degrees 07 Minutes 13 Seconds East 101.3 feet
 thence North 57 Degrees 49 Minutes 29 Seconds East 65.3 feet
 thence North 87 Degrees 35 Minutes 41 Seconds East 108.4 feet
 thence South 89 Degrees 20 Minutes 13 Seconds East 133.6 feet
 thence North 84 Degrees 14 Minutes 13 Seconds East 145.4 feet
 thence North 82 Degrees 28 Minutes 54 Seconds East 165.1 feet
 thence North 83 Degrees 51 Minutes 56 Seconds East 184.7 feet
 thence North 84 Degrees 06 Minutes 01 Seconds East 182.4 feet
 thence North 84 Degrees 09 Minutes 35 Seconds East 184.3 feet
 thence North 83 Degrees 37 Minutes 12 Seconds East 183.5 feet
 thence North 83 Degrees 53 Minutes 04 Seconds East 22.8 feet
 thence North 84 Degrees 08 Minutes 07 Seconds East 166.5 feet
 thence North 84 Degrees 37 Minutes 55 Seconds East 194.1 feet
 thence North 84 Degrees 23 Minutes 28 Seconds East 185.2 feet
 thence North 88 Degrees 21 Minutes 58 Seconds East 186.5 feet
 thence North 87 Degrees 53 Minutes 26 Seconds East 179 feet
 thence North 83 Degrees 03 Minutes 50 Seconds East 159.6 feet
 thence North 87 Degrees 49 Minutes 04 Seconds East 151.7 feet
 thence North 79 Degrees 03 Minutes 27 Seconds East 149.6 feet
 thence North 81 Degrees 13 Minutes 51 Seconds East 176.5 feet
 thence North 85 Degrees 17 Minutes 12 Seconds East 180.1 feet
 thence North 84 Degrees 40 Minutes 31 Seconds East 176.9 feet
 thence North 77 Degrees 30 Minutes 37 Seconds East 163.5 feet
 thence North 89 Degrees 10 Minutes 24 Seconds East 111.9 feet
 thence South 84 Degrees 28 Minutes 45 Seconds East 112.8 feet
 thence South 84 Degrees 13 Minutes 41 Seconds East 126.7 feet
 thence North 89 Degrees 56 Minutes 29 Seconds East 142.4 feet
 thence South 85 Degrees 34 Minutes 09 Seconds East 150.5 feet
 thence South 80 Degrees 06 Minutes 23 Seconds East 151.7 feet

thence South 69 Degrees 53 Minutes 23 Seconds East 142.9 feet
 thence South 66 Degrees 55 Minutes 04 Seconds East 119.8 feet
 thence South 54 Degrees 16 Minutes 58 Seconds East 113.2 feet
 thence South 42 Degrees 03 Minutes 07 Seconds East 97.6 feet
 thence North 74 Degrees 30 Minutes 39 Seconds East 92.8 feet
 thence North 71 Degrees 42 Minutes 57 Seconds East 125.6 feet
 thence South 81 Degrees 50 Minutes 01 Seconds East 133.4 feet
 thence South 74 Degrees 48 Minutes 17 Seconds East 157 feet
 thence South 75 Degrees 42 Minutes 39 Seconds East 174.3 feet
 thence South 75 Degrees 53 Minutes 56 Seconds East 188.4 feet
 thence South 74 Degrees 43 Minutes 31 Seconds East 192.9 feet
 thence South 74 Degrees 25 Minutes 08 Seconds East 185.6 feet
 thence South 77 Degrees 08 Minutes 12 Seconds East 177 feet
 thence South 76 Degrees 33 Minutes 42 Seconds East 182.1 feet
 thence South 75 Degrees 36 Minutes 42 Seconds East 175.8 feet
 thence South 73 Degrees 39 Minutes 17 Seconds East 171.6 feet
 thence South 76 Degrees 05 Minutes 07 Seconds East 68.1 feet
 thence South 75 Degrees 55 Minutes 29 Seconds East 113.5 feet
 thence South 75 Degrees 39 Minutes 40 Seconds East 175.1 feet
 thence South 76 Degrees 01 Minutes 05 Seconds East 170 feet
 thence South 72 Degrees 39 Minutes 31 Seconds East 177.4 feet
 thence South 70 Degrees 43 Minutes 31 Seconds East 179.1 feet
 thence South 84 Degrees 02 Minutes 43 Seconds East 165.1 feet
 thence South 78 Degrees 35 Minutes 13 Seconds East 164.6 feet
 thence South 76 Degrees 07 Minutes 45 Seconds East 174 feet
 thence South 76 Degrees 49 Minutes 07 Seconds East 179.9 feet
 thence South 74 Degrees 38 Minutes 03 Seconds East 140.8 feet
 thence South 66 Degrees 14 Minutes 22 Seconds East 142.4 feet
 thence South 66 Degrees 30 Minutes 06 Seconds East 134.9 feet
 thence South 63 Degrees 52 Minutes 22 Seconds East 145.9 feet
 thence South 67 Degrees 28 Minutes 14 Seconds East 149.6 feet
 thence South 61 Degrees 28 Minutes 01 Seconds East 165.3 feet
 thence South 60 Degrees 54 Minutes 29 Seconds East 162.4 feet
 thence South 57 Degrees 19 Minutes 34 Seconds East 173 feet
 thence South 57 Degrees 47 Minutes 26 Seconds East 189.2 feet

thence South 50 Degrees 01 Minutes 38 Seconds East 186.8 feet more or less to **the ending point at:** 39 degrees 11 minutes 31.62 seconds North Latitude and -110 degrees 42 minutes 38.33 seconds West Longitude, which can be converted to mapping accuracy State Plane Utah Central Zone NAD 83 feet coordinates of X = 1,864,137.0 feet and Y = 6,875,455.5 feet.