

Ent 390371 Page 1 of 13
Date: 07-MAY-2008 11:28AM
Fee: None
Filed By: DKS
DIXIE SWASEY, Recorder
EMERY COUNTY CORPORATION
For: GOVERNOR/STATE OF UTAH

**Acknowledgment and
Notice of Acknowledgment
of Acceptance of R.S. 2477
Right-of-Way Grant**

THE STATE OF UTAH

TO ALL WHOM THESE PRESENTS SHALL COME, Greeting:

Know ye, This is an Acknowledgment and Notice of Acknowledgment made under Utah Code Sections 72-5-309 through 310 inclusive, that the grant of the United States of America of “the right of way for the construction of highways over public lands, not reserved for public uses” under United States Revised Statutes 2477 (43 U.S.C. Section 932 (repealed October 21, 1976, with proviso recognizing the validity of rights-of-way already established)) was accepted for and on behalf of the State of Utah and its political subdivision Emery County as it pertains to the highway located in Emery County known as LITTLE CEDAR MOUNTAIN ROAD; County Road Number: 403; State Geographic Information Database (SGID) Road Identification Number: RD080445. Total road length is 3.64 miles more or less.

The reason for this Acknowledgment and Notice of Acknowledgment includes, but is not limited to, the fact that the road was constructed, mechanically, or by continuous use as a public highway for a period of at least ten years, over public lands not reserved for public uses, prior to the earlier of (a) the October 21, 1976 repeal of R.S. 2477 or (b) the date the servient estate was reserved for public uses.

This Acknowledgment and Notice of Acknowledgment applies only to the segments of the road that traverse land owned by the Bureau of Land Management, United States Department of the Interior, and does not apply to segments of the road that traverse land owned by any other person or entity. The State of Utah and its political subdivisions reserve the right to make further acknowledgments and notices of acknowledgment with regard to road segments that traverse land owned by other entities, including the United States of America, through one or more of its agencies.

A printed copy of a map showing the location of the road in said county is appended hereto as “Attachment 1,” a printed copy of representative photos of the road is appended hereto as “Attachment 2,” a printed copy of a description of the beginning and ending points of the entire road together with a list of Townships, Ranges and Sections that may be traversed by the road in said county is appended hereto as “Attachment 3,” and a printed copy of the Road Centerline Description Cover Page(s) is appended hereto as “Attachment 4.” The Appendices listed in “Attachment 4” that contain the actual road centerline descriptions are incorporated herein by reference. Affidavits provided by individuals familiar with the road are appended hereto as “Attachment 5.”

A printed copy of this Acknowledgment and Notice of Acknowledgment, together with its Attachments and Appendices, may be viewed and/or obtained at the office of the Utah State Archives.

An electronic copy of this Acknowledgment and Notice of Acknowledgment, together with its Attachments and Appendices, may be viewed and/or downloaded as read-only PDF (Portable Document Format) files via the

Internet at <http://recorded2477roads.utah.gov>.

The owner of the servient estate in the land underlying the road-segments subject to this Acknowledgment and Notice is believed to be the United States of America through one or more of its agencies. Any of such agencies or any other person with a servient ownership claim or a competing dominant estate right-of-way ownership claim, may file a petition in the State District Court for Salt Lake County for a decision regarding the correctness of this Acknowledgment. A claimant shall file a petition within sixty (60) days after receipt of this Notice.

In Witness Whereof, I, John Harja, the official designee of the Governor of the State of Utah, in conformity to the laws of the State (Utah Code Sections 72-5-308 through 310 inclusive), have caused this Acknowledgment and Notice of Acknowledgment to be made.

Signed by my hand in Salt Lake City, Utah, the 21st day of April, 2008.

By the Governor's Designee



John Harja

CERTIFICATION

State of Utah)
 : ss
County of Salt Lake)

I hereby certify that the signer of the foregoing document, John Harja, is personally known by me, has made a voluntary signature and taken an oath stating that he is the official designee of the Governor of the State of Utah and is authorized to sign this document on the Governor's behalf pursuant to Utah Code Section 72-5-309. He further vouched that, based upon information and belief, the facts alleged therein are true.

Dated this 21st day of April, 2008.

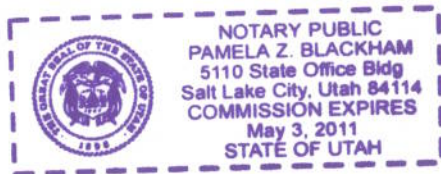



Notary Public

Attachment 1



LITTLE CEDAR MOUNTAIN ROAD - Emery County
SGID RD_ID RD080445

Land Ownership Categories

- BLM
- Private
- SITLA, State Trust Land
- USFS, National Forest
- State Parks and Recreation
- Tribal, Indian Reservation
- NPS, National Park
- Wilderness
- UDWR Wildlife Reserve
- DOD, Military
- State Sovereign Land
- National Recreation Area
- USFWS, Natl. Wildlife Refuge

Transportation Network

- LITTLE CEDAR MOUNTAIN ROAD
- Other Roads
- Title V, Issued Or Under Consideration By BLM
- Or County
- Photo Event Point
- Section = 1 Mile

Map prepared by the State of Utah
Automated Geographic Reference Center
Room 5130 State Office Building
Salt Lake City, Utah 84114
Jan 28, 2008

1:22,563
1 inch equals 0.4 miles

Attachment 1

Page 1 of 1

SGID Road Identification Number RD_ID: RD080445

Attachment 2



EP080445001



EP080445004



EP080445005



EP080445010

EP000000000

EP000000000

LITTLE CEDAR MOUNTAIN ROAD - Emery County
SGID RD_ID RD080445

Map prepared by the State of Utah
Automated Geographic Reference Center
Room 5130 State Office Building
Salt Lake City, Utah 84114
February 1, 2008



Attachment 3

Beginning & Ending Points and Township, Range, and Section References For:

Popular Name: LITTLE CEDAR MOUNTAIN ROAD

County: Emery

County Road Number: 403

State Geographic Information Database (SGID) Road Identification Number: RD080445.

Total Road Length: 3.64 miles more or less.

Beginning at a point on the road centerline located at 39 degrees 11 minutes 58.22 seconds North Latitude and -110 degrees 51 minutes 23.06 seconds West Longitude, which can be converted to mapping accuracy State Plane Utah Central Zone NAD 83 feet coordinates of X = 1,822,807.2 feet and Y = 6,877,815.3 feet based on the US Survey Foot conversion.

Ending at a point on the road centerline located at 39 degrees 11 minutes 41.47 seconds North Latitude and -110 degrees 48 minutes 20.06 seconds West Longitude, which can be converted to mapping accuracy State Plane Utah Central Zone NAD 83 feet coordinates of X = 1,837,225.4 feet and Y = 6,876,229.0 feet based on the US Survey Foot conversion.

This road may traverse:

Township 19 South Range 10 East, Section(s) 4,5,6, Salt Lake Base & Meridian

Township 19 South Range 9 East, Section(s) 1, Salt Lake Base & Meridian

See Attachment 1 above for a cartographic depiction of the course of this road.

Attachment 4
Road Centerline Description Cover Page(s)

Popular Name: LITTLE CEDAR MOUNTAIN ROAD

County: Emery

County Road Number: 403

State Geographic Information Database (SGID) Road Identification Number: RD080445.

Total Road Length: 3.64 miles more or less.

Centerline Descriptions Of Road-Segments That Cross Over Federally Owned Land, Derived From Global Positioning System Data And Cross-checked against USGS Digital Orthophoto Quadrangles Compiled By The Utah Automated Geographic Reference Center And Entered Into The State Geographic Information Database (SGID).

Road-Segments Listed by SGID Road Identification Number (RD ID)	Road-Segment Numbers	Believed Ownership Of Servient Estate	Approximate Segment Length	See Attached Appendix
RD080445	001	BLM	3.64 Miles	A
		Total Road Length	3.64	_____

* Indicates that a Title V permit will be requested, is in process, or has been issued.

† Indicates that road-segments crossing Forest Service land are under consideration by the state and county as of the date of this Acknowledgment and Notice of Acknowledgment.

Attachment 5

**AFFIDAVIT OF HENRY E. JENSEN
LITTLE CEDAR MOUNTAIN ROAD
EMERY COUNTY, UTAH
ROAD NUMBER 403**

State of Utah)
 : ss.
County of Emery)

HENRY E. JENSEN, being first duly sworn, deposes and states as follows:

1. I am an adult competent to testify about the matters set forth below based upon my personal knowledge. I currently reside in Cleveland, Emery County, Utah. I have lived in Emery County my entire life. I was employed by the Emery County Road Department from approximately 1956 to 1993.

2. I have traveled and am familiar with a road in Emery County known as Little Cedar Mountain Road. I am also familiar with the land the road traverses. When I first used and observed the road in the late 1950s, it followed the same route as in 2002 when I last observed it. Attached is an Emery County map showing Little Cedar Mountain Road. To the best of my knowledge and based upon my use of and familiarity with this road and the land it traverses, the location and route of the road are correctly illustrated on the attached map.

3. I am informed that the County also identifies this road according to the road number listed above.

4. I have observed that the road has been open to the public for all to use, to come and go as they pleased, since at least as early as the late 1950s and continuing through 1976 to 2002. Throughout this time period I have observed travel on the road by means of pickup trucks, cars, horses and wagons and ATVs. Throughout the time period, the road has been used weekly for more than ten continuous years prior to 1976 and is presently used weekly.

5. Throughout the time period from the late 1950s to the early 2002, I have used the

road myself for county road maintenance rock hounding and traveling in and through the area.

6. Throughout the time period described in the previous paragraph, I have observed other vehicles from the general public using the road at various times for the uses described in the previous paragraph, plus livestock operations, recreation and hunting.

7. It is also the reputation in the community that this road has been open to the public for all to use, to come and go as they pleased, since at least as early as the early 1940s and continuing through 1976 to the present, for the uses described in the previous paragraphs.

8. Prior to 1976, I personally performed maintenance and construction activities on the road.

DATED this 7 day of March, 2007.

Henry E. Jensen
HENRY E. JENSEN

SUBSCRIBED AND SWORN to before me this 7th day of March, 2007.

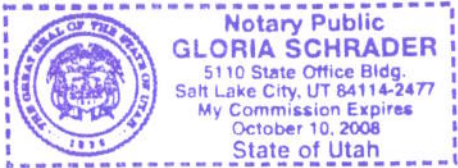

Gloria Schrader
NOTARY PUBLIC

Road #403 Little Cedar Mountain

-  Little Cedar Mountain
-  Highway/Interstate
-  B Class Road



- | | | | |
|--|---|---|---|
|  BLM |  State |  NPS |  Water |
|  USFS |  Private |  USP |  City Boundary |

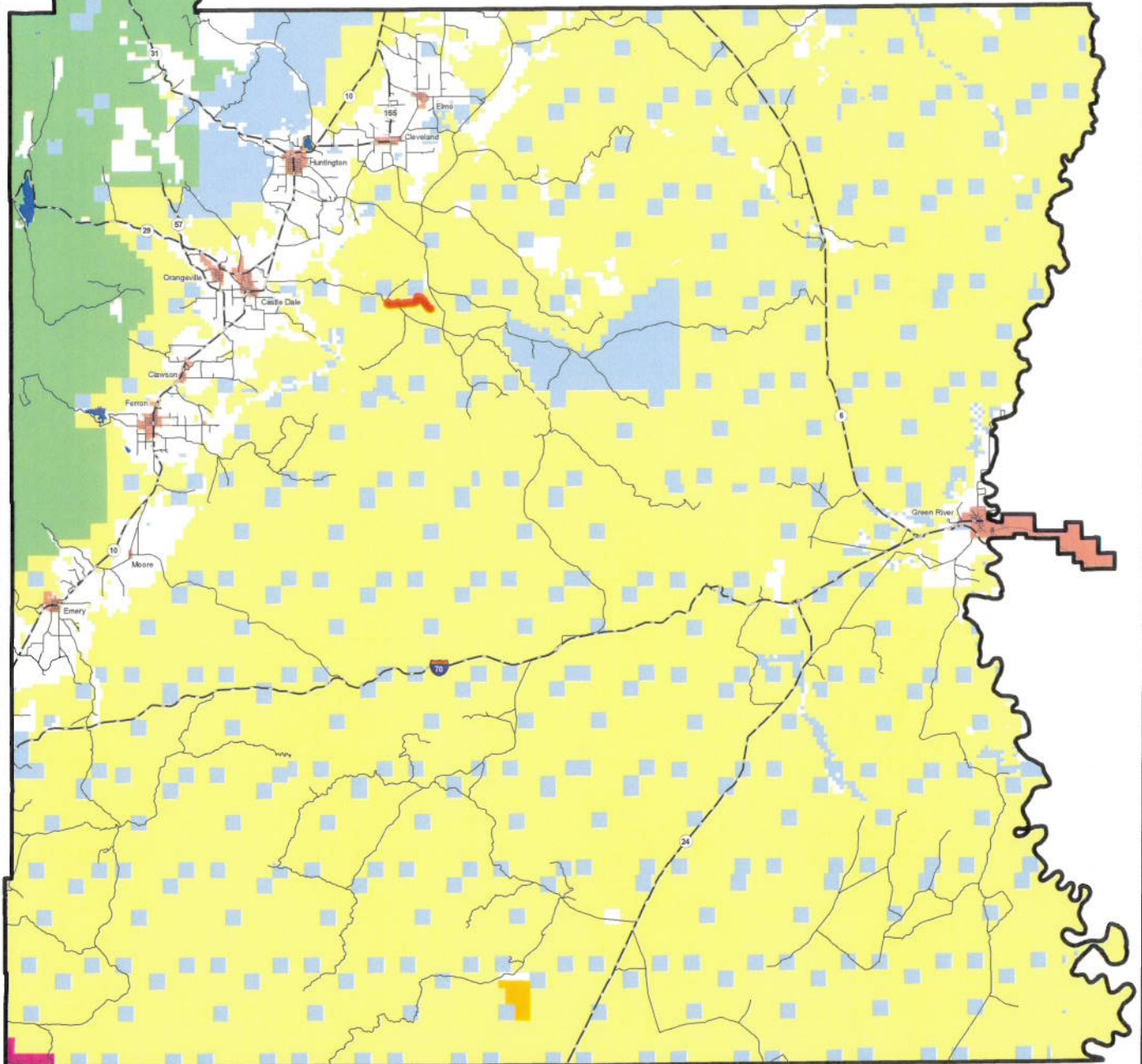

AFFIDAVIT OF VERNON LEAMASTER

LITTLE CEDAR MOUNTAIN ROAD

EMERY COUNTY, UTAH

ROAD NUMBER 403

State of Utah)
 : ss.
County of Emery)

VERNON LEAMASTER, being first duly sworn, deposes and states as follows:

1. I am an adult competent to testify about the matters set forth below based upon my personal knowledge. I currently reside in Huntington, Emery County, Utah. I have lived in Emery County for most of my life. I worked for the Emery County Road Department from May of 1965 until May of 1982.

2. I have traveled and am familiar with a road in Emery County known as Little Cedar Mountain Road. I am also familiar with the land the road traverses. When I first used and observed the road in the early 1930s it followed the same route as in 2006 when I last observed it. Attached is a Emery County map showing the Little Cedar Mountain Road. To the best of my knowledge and based upon my use of and familiarity with this road and the land it traverses, the location and route of the road are correctly illustrated on the attached map.

3. I am informed that the County also identifies this road according to the road number listed above.

4. I have observed that the road has been open to the public for all to use, to come and go as they pleased, since at least as early as the early 1930s and continuing through 1976 to 2006. Throughout this time period I have observed travel on the road by various means, including cars, trucks, recreational vehicles, and pickup trucks. Throughout this time period, the road has been used daily, for more than ten continuous years prior to 1976, and is presently used daily.

5. Throughout the time period from the early 1930s to 2006, I have used the road myself for county road maintenance and traveling in and through the area.

6. Throughout the time period described in the previous paragraph, I observed other vehicles from the general public using the road at various times for the uses described in the previous paragraph, plus the following uses: hunting, rock hounding, recreation and livestock operations.

7. It is also the reputation in the community that this road has been open to the public for all to use, to come and go as they pleased, since at least as early as the early 1900s and continuing through 1976 to the present, for the uses described in the previous paragraphs.

8. Prior to 1976, I personally supervised the maintenance and construction activities on the road.

DATED this 6 day of March, 2007.

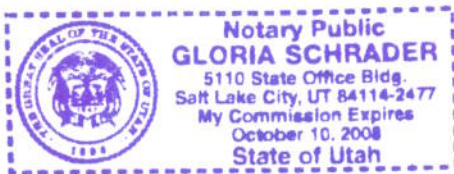

Vernon Leamaster
VERNON LEAMASTER

SUBSCRIBED AND SWORN to before me this 6th day of March, 2007.



Gloria Schrader
NOTARY PUBLIC

Road #403 Little Cedar Mountain

-  Little Cedar Mountain
-  Highway/Interstate
-  B Class Road



- | | | | |
|--|---|---|---|
|  BLM |  State |  NPS |  Water |
|  USFS |  Private |  USP |  City Boundary |

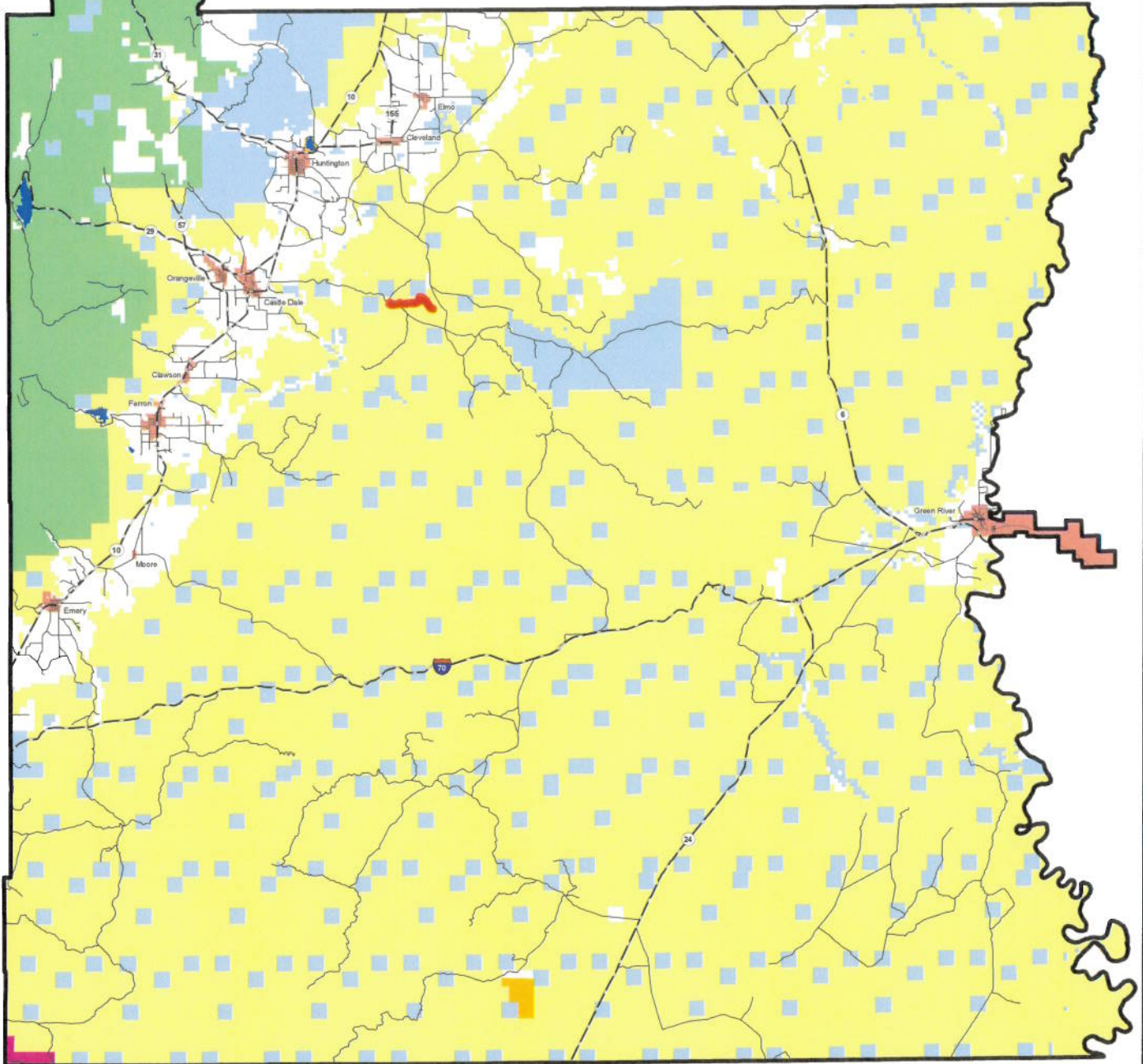

Appendix A to Attachment 4

Popular Name: LITTLE CEDAR MOUNTAIN ROAD

County: Emery

County Road Number: 403

State Geographic Information Database (SGID) Road Identification Number: RD080445.

Road-Segment Number: 001

Road-Segment Length: 3.64 miles more or less.

Believed owner of the land underlying this road-segment is: Bureau of Land Management.

The following description is based upon the geographic coordinate system using the NAD83 Datum. The source is GPS mapping grade data as indicated in the metadata and/or the transportation data model of the State of Utah Geographic Information Database (SGID).

The road-segment itself is the monument that is identified by its physical presence on the land. The location of said physical presence is closely approximated by mapping grade Global Positioning System (GPS) data. Said data are checked against the corresponding gray-scale 1-meter Digital Orthophoto Quadrangles published by the United States Geological Survey (USGS) to verify a reasonable degree of accuracy. In circumstances where accurate satellite signal acquisition is not possible, such as deep, narrow canyons or under a canopy of dense foliage, or where very sharp curves in the road make accuracy questionable, such portions of the road were digitized from the corresponding gray-scale 1-meter Digital Orthophoto Quadrangles published by the United States Geological Survey (USGS).

This road-segment may traverse:

Township 19 South Range 10 East, Section(s) 4,5,6, Salt Lake Base & Meridian

Township 19 South Range 9 East, Section(s) 1, Salt Lake Base & Meridian

The following description closely approximates the location of the centerline of the physical monument (LITTLE CEDAR MOUNTAIN ROAD)-- Segment 001 based on mapping grade Global Positioning System (GPS) data as defined above:

Beginning at a point on the road center line located at 39 degrees 11 minutes 58.22 seconds North Latitude and -110 degrees 51 minutes 23.06 seconds West Longitude, which can be converted to mapping accuracy State Plane Utah Central Zone NAD 83 feet coordinates of X = 1,822,807.2 feet and Y = 6,877,815.3 feet; thence the following courses along the said road center line:

thence North 35 Degrees 12 Minutes 58 Seconds East 33.9 feet
thence North 42 Degrees 21 Minutes 25 Seconds East 34.4 feet
thence North 30 Degrees 29 Minutes 39 Seconds East 43.6 feet
thence North 27 Degrees 13 Minutes 02 Seconds East 51.8 feet
thence North 21 Degrees 58 Minutes 19 Seconds East 35.5 feet
thence North 10 Degrees 17 Minutes 53 Seconds East 64.1 feet
thence North 03 Degrees 08 Minutes 23 Seconds East 81.5 feet
thence North 05 Degrees 54 Minutes 15 Seconds East 18.2 feet
thence North 04 Degrees 18 Minutes 50 Seconds East 12.2 feet
thence South 86 Degrees 51 Minutes 11 Seconds East 10.9 feet

thence South 87 Degrees 20 Minutes 24 Seconds East 63.1 feet
 thence South 76 Degrees 44 Minutes 41 Seconds East 99.3 feet
 thence South 55 Degrees 02 Minutes 56 Seconds East 82.4 feet
 thence South 27 Degrees 12 Minutes 09 Seconds East 79.8 feet
 thence South 23 Degrees 47 Minutes 21 Seconds East 73.3 feet
 thence South 61 Degrees 47 Minutes 11 Seconds East 59.8 feet
 thence South 56 Degrees 32 Minutes 50 Seconds East 62 feet
 thence South 22 Degrees 07 Minutes 22 Seconds East 35.3 feet
 thence South 02 Degrees 32 Minutes 17 Seconds East 50.9 feet
 thence South 15 Degrees 39 Minutes 35 Seconds East 59.6 feet
 thence South 19 Degrees 18 Minutes 32 Seconds East 32.3 feet
 thence South 29 Degrees 15 Minutes 41 Seconds East 31.9 feet
 thence South 50 Degrees 30 Minutes 57 Seconds East 41 feet
 thence South 34 Degrees 44 Minutes 41 Seconds East 56.9 feet
 thence South 39 Degrees 19 Minutes 26 Seconds East 60 feet
 thence South 45 Degrees 08 Minutes 30 Seconds East 74 feet
 thence South 61 Degrees 09 Minutes 45 Seconds East 87.6 feet
 thence South 89 Degrees 44 Minutes 48 Seconds East 98.1 feet
 thence North 83 Degrees 26 Minutes 21 Seconds East 102.7 feet
 thence North 80 Degrees 48 Minutes 44 Seconds East 119.2 feet
 thence North 74 Degrees 20 Minutes 15 Seconds East 115.4 feet
 thence North 75 Degrees 35 Minutes 45 Seconds East 98.5 feet
 thence North 79 Degrees 40 Minutes 55 Seconds East 92.6 feet
 thence North 68 Degrees 20 Minutes 29 Seconds East 90.2 feet
 thence North 66 Degrees 09 Minutes 18 Seconds East 30.4 feet
 thence North 65 Degrees 59 Minutes 15 Seconds East 70.2 feet
 thence North 74 Degrees 23 Minutes 48 Seconds East 124.5 feet
 thence North 77 Degrees 12 Minutes 38 Seconds East 133.8 feet
 thence North 87 Degrees 39 Minutes 42 Seconds East 139.9 feet
 thence North 89 Degrees 40 Minutes 42 Seconds East 155.9 feet
 thence South 86 Degrees 20 Minutes 50 Seconds East 156.3 feet
 thence North 89 Degrees 17 Minutes 50 Seconds East 148 feet
 thence North 86 Degrees 32 Minutes 37 Seconds East 162 feet
 thence North 87 Degrees 32 Minutes 06 Seconds East 158 feet
 thence North 84 Degrees 27 Minutes 41 Seconds East 151.6 feet
 thence North 83 Degrees 23 Minutes 45 Seconds East 144 feet
 thence North 62 Degrees 13 Minutes 51 Seconds East 123.9 feet
 thence North 43 Degrees 11 Minutes 25 Seconds East 143 feet
 thence North 43 Degrees 18 Minutes 35 Seconds East 136 feet
 thence North 44 Degrees 22 Minutes 19 Seconds East 130.2 feet
 thence South 85 Degrees 58 Minutes 42 Seconds East 52 feet
 thence South 41 Degrees 43 Minutes 29 Seconds East 81.4 feet
 thence South 50 Degrees 18 Minutes 20 Seconds East 160.3 feet
 thence South 63 Degrees 36 Minutes 58 Seconds East 179.7 feet
 thence South 74 Degrees 34 Minutes 32 Seconds East 181.4 feet
 thence South 84 Degrees 41 Minutes 37 Seconds East 180.7 feet
 thence South 88 Degrees 27 Minutes 26 Seconds East 181.6 feet
 thence South 80 Degrees 54 Minutes 56 Seconds East 164.7 feet
 thence North 80 Degrees 50 Minutes 54 Seconds East 136.8 feet

thence North 73 Degrees 33 Minutes 16 Seconds East 115.8 feet
 thence North 80 Degrees 46 Minutes 27 Seconds East 99.7 feet
 thence North 83 Degrees 44 Minutes 09 Seconds East 88.8 feet
 thence North 86 Degrees 43 Minutes 15 Seconds East 89.1 feet
 thence North 87 Degrees 55 Minutes 08 Seconds East 96.2 feet
 thence North 83 Degrees 52 Minutes 17 Seconds East 77.9 feet
 thence South 81 Degrees 31 Minutes 27 Seconds East 83.7 feet
 thence North 80 Degrees 57 Minutes 48 Seconds East 91 feet
 thence North 81 Degrees 32 Minutes 53 Seconds East 116 feet
 thence North 83 Degrees 07 Minutes 55 Seconds East 120.9 feet
 thence North 79 Degrees 48 Minutes 45 Seconds East 107.3 feet
 thence North 76 Degrees 16 Minutes 07 Seconds East 101.9 feet
 thence North 68 Degrees 03 Minutes 04 Seconds East 80.1 feet
 thence North 83 Degrees 10 Minutes 44 Seconds East 78.3 feet
 thence North 83 Degrees 08 Minutes 29 Seconds East 95.1 feet
 thence South 88 Degrees 47 Minutes 57 Seconds East 98.8 feet
 thence North 71 Degrees 14 Minutes 36 Seconds East 109 feet
 thence North 68 Degrees 48 Minutes 24 Seconds East 97.6 feet
 thence South 73 Degrees 55 Minutes 10 Seconds East 84.8 feet
 thence North 81 Degrees 49 Minutes 29 Seconds East 96.1 feet
 thence North 82 Degrees 48 Minutes 23 Seconds East 128.9 feet
 thence South 88 Degrees 31 Minutes 54 Seconds East 136.6 feet
 thence South 82 Degrees 15 Minutes 45 Seconds East 37.5 feet
 thence South 82 Degrees 11 Minutes 29 Seconds East 58 feet
 thence South 75 Degrees 24 Minutes 29 Seconds East 67.6 feet
 thence North 76 Degrees 54 Minutes 58 Seconds East 78.7 feet
 thence North 68 Degrees 02 Minutes 50 Seconds East 61.4 feet
 thence North 69 Degrees 07 Minutes 20 Seconds East 47.7 feet
 thence North 63 Degrees 26 Minutes 46 Seconds East 25.2 feet
 thence North 56 Degrees 34 Minutes 00 Seconds East 45.1 feet
 thence North 61 Degrees 24 Minutes 03 Seconds East 54 feet
 thence North 69 Degrees 38 Minutes 27 Seconds East 59.4 feet
 thence North 73 Degrees 10 Minutes 26 Seconds East 64.7 feet
 thence North 77 Degrees 16 Minutes 58 Seconds East 61.2 feet
 thence South 82 Degrees 47 Minutes 30 Seconds East 57.6 feet
 thence South 62 Degrees 43 Minutes 43 Seconds East 90 feet
 thence South 70 Degrees 20 Minutes 19 Seconds East 134.5 feet
 thence South 74 Degrees 03 Minutes 07 Seconds East 159.3 feet
 thence South 79 Degrees 09 Minutes 55 Seconds East 144.2 feet
 thence South 89 Degrees 01 Minutes 41 Seconds East 101.8 feet
 thence South 89 Degrees 02 Minutes 38 Seconds East 88.3 feet
 thence North 82 Degrees 11 Minutes 58 Seconds East 85.7 feet
 thence North 81 Degrees 10 Minutes 46 Seconds East 86.6 feet
 thence South 89 Degrees 33 Minutes 46 Seconds East 99.1 feet
 thence North 72 Degrees 08 Minutes 12 Seconds East 59.9 feet
 thence North 77 Degrees 06 Minutes 46 Seconds East 55.8 feet
 thence North 88 Degrees 54 Minutes 39 Seconds East 73.5 feet
 thence North 84 Degrees 49 Minutes 42 Seconds East 54.3 feet
 thence North 69 Degrees 16 Minutes 06 Seconds East 45.2 feet

thence North 57 Degrees 22 Minutes 29 Seconds East 60.2 feet
 thence North 44 Degrees 40 Minutes 41 Seconds East 76.6 feet
 thence North 53 Degrees 39 Minutes 03 Seconds East 84.8 feet
 thence North 61 Degrees 03 Minutes 16 Seconds East 114.4 feet
 thence North 70 Degrees 30 Minutes 39 Seconds East 130 feet
 thence North 52 Degrees 31 Minutes 53 Seconds East 122.3 feet
 thence North 59 Degrees 51 Minutes 12 Seconds East 87.8 feet
 thence South 74 Degrees 17 Minutes 34 Seconds East 61.8 feet
 thence North 75 Degrees 10 Minutes 24 Seconds East 68.1 feet
 thence North 54 Degrees 23 Minutes 19 Seconds East 88.1 feet
 thence North 55 Degrees 37 Minutes 38 Seconds East 86.7 feet
 thence North 64 Degrees 16 Minutes 37 Seconds East 65 feet
 thence North 66 Degrees 48 Minutes 04 Seconds East 84.4 feet
 thence North 53 Degrees 55 Minutes 27 Seconds East 101.1 feet
 thence North 19 Degrees 40 Minutes 46 Seconds East 87.3 feet
 thence North 14 Degrees 26 Minutes 50 Seconds East 112 feet
 thence North 05 Degrees 56 Minutes 32 Seconds West 103.9 feet
 thence North 13 Degrees 07 Minutes 36 Seconds East 108.7 feet
 thence North 09 Degrees 22 Minutes 14 Seconds East 120.9 feet
 thence North 00 Degrees 44 Minutes 47 Seconds East 140.8 feet
 thence North 04 Degrees 21 Minutes 47 Seconds West 121.1 feet
 thence North 10 Degrees 13 Minutes 30 Seconds East 111.2 feet
 thence North 13 Degrees 13 Minutes 20 Seconds East 120.5 feet
 thence North 17 Degrees 05 Minutes 34 Seconds East 110.8 feet
 thence North 33 Degrees 17 Minutes 09 Seconds East 63.4 feet
 thence North 52 Degrees 18 Minutes 08 Seconds East 59.5 feet
 thence North 12 Degrees 51 Minutes 02 Seconds East 95.1 feet
 thence North 27 Degrees 24 Minutes 58 Seconds East 129 feet
 thence North 64 Degrees 17 Minutes 45 Seconds East 99.5 feet
 thence South 82 Degrees 15 Minutes 24 Seconds East 81.9 feet
 thence South 67 Degrees 03 Minutes 45 Seconds East 81.4 feet
 thence South 56 Degrees 11 Minutes 18 Seconds East 105.9 feet
 thence South 56 Degrees 37 Minutes 54 Seconds East 110.1 feet
 thence South 46 Degrees 11 Minutes 57 Seconds East 106.1 feet
 thence South 79 Degrees 30 Minutes 08 Seconds East 75.2 feet
 thence North 71 Degrees 55 Minutes 23 Seconds East 70 feet
 thence South 71 Degrees 15 Minutes 19 Seconds East 75.4 feet
 thence North 86 Degrees 08 Minutes 18 Seconds East 95.7 feet
 thence North 66 Degrees 10 Minutes 18 Seconds East 96.3 feet
 thence North 85 Degrees 00 Minutes 55 Seconds East 92.9 feet
 thence South 50 Degrees 44 Minutes 32 Seconds East 95.8 feet
 thence South 44 Degrees 14 Minutes 27 Seconds East 86.1 feet
 thence South 52 Degrees 27 Minutes 51 Seconds East 95.2 feet
 thence South 45 Degrees 51 Minutes 44 Seconds East 98.4 feet
 thence South 36 Degrees 09 Minutes 00 Seconds East 90.3 feet
 thence South 24 Degrees 25 Minutes 07 Seconds East 85.2 feet
 thence South 36 Degrees 50 Minutes 24 Seconds East 107 feet
 thence South 40 Degrees 13 Minutes 02 Seconds East 106.9 feet
 thence South 52 Degrees 09 Minutes 19 Seconds East 113.1 feet

thence South 36 Degrees 05 Minutes 45 Seconds East 120.1 feet
 thence South 38 Degrees 47 Minutes 55 Seconds East 112.4 feet
 thence South 50 Degrees 30 Minutes 58 Seconds East 130.7 feet
 thence South 65 Degrees 51 Minutes 13 Seconds East 128.4 feet
 thence North 88 Degrees 44 Minutes 01 Seconds East 59.7 feet
 thence North 88 Degrees 21 Minutes 40 Seconds East 28.6 feet
 thence South 72 Degrees 14 Minutes 03 Seconds East 85.6 feet
 thence South 13 Degrees 58 Minutes 31 Seconds East 83.4 feet
 thence South 16 Degrees 39 Minutes 28 Seconds East 99.2 feet
 thence South 04 Degrees 57 Minutes 26 Seconds East 121.8 feet
 thence South 05 Degrees 57 Minutes 44 Seconds East 133.6 feet
 thence South 21 Degrees 42 Minutes 37 Seconds East 126.9 feet
 thence South 09 Degrees 40 Minutes 12 Seconds East 135.4 feet
 thence South 11 Degrees 08 Minutes 53 Seconds East 83.9 feet
 thence South 45 Degrees 48 Minutes 12 Seconds East 82.9 feet
 thence South 39 Degrees 47 Minutes 39 Seconds East 101.2 feet
 thence South 38 Degrees 17 Minutes 49 Seconds East 98.7 feet
 thence South 73 Degrees 20 Minutes 59 Seconds East 52.8 feet
 thence South 72 Degrees 09 Minutes 21 Seconds East 66.3 feet
 thence South 56 Degrees 13 Minutes 02 Seconds East 100.7 feet
 thence South 50 Degrees 05 Minutes 46 Seconds East 103.2 feet
 thence South 32 Degrees 07 Minutes 58 Seconds East 133.2 feet
 thence South 15 Degrees 39 Minutes 18 Seconds East 126.6 feet
 thence South 02 Degrees 09 Minutes 06 Seconds East 102.8 feet
 thence South 08 Degrees 07 Minutes 41 Seconds East 82.2 feet
 thence South 24 Degrees 17 Minutes 03 Seconds East 67.9 feet
 thence South 76 Degrees 31 Minutes 41 Seconds East 56.4 feet
 thence North 89 Degrees 22 Minutes 18 Seconds East 61.4 feet
 thence South 35 Degrees 30 Minutes 09 Seconds East 73.5 feet
 thence South 26 Degrees 25 Minutes 25 Seconds East 108.9 feet
 thence South 39 Degrees 14 Minutes 58 Seconds East 98.7 feet
 thence South 33 Degrees 55 Minutes 02 Seconds East 110.3 feet
 thence South 16 Degrees 14 Minutes 48 Seconds East 125.6 feet
 thence South 18 Degrees 36 Minutes 26 Seconds East 119.3 feet
 thence South 53 Degrees 36 Minutes 00 Seconds East 101.5 feet
 thence South 29 Degrees 33 Minutes 23 Seconds East 91.4 feet
 thence South 41 Degrees 07 Minutes 27 Seconds East 101.5 feet
 thence South 51 Degrees 49 Minutes 16 Seconds East 110.7 feet
 thence South 54 Degrees 11 Minutes 19 Seconds East 117.4 feet
 thence South 58 Degrees 17 Minutes 08 Seconds East 129.3 feet
 thence South 56 Degrees 43 Minutes 27 Seconds East 112.7 feet
 thence South 85 Degrees 00 Minutes 56 Seconds East 106.5 feet
 thence South 77 Degrees 35 Minutes 12 Seconds East 108.7 feet
 thence South 77 Degrees 55 Minutes 03 Seconds East 114.6 feet
 thence South 80 Degrees 03 Minutes 54 Seconds East 70 feet
 thence South 64 Degrees 20 Minutes 51 Seconds East 42.7 feet
 thence South 57 Degrees 49 Minutes 04 Seconds East 44 feet
 thence North 49 Degrees 56 Minutes 09 Seconds East 38 feet
 thence North 04 Degrees 24 Minutes 27 Seconds West 41.5 feet

thence North 73 Degrees 08 Minutes 10 Seconds West 33.3 feet
thence South 51 Degrees 01 Minutes 05 Seconds West 25.2 feet
thence South 45 Degrees 10 Minutes 34 Seconds West 26.7 feet
thence South 89 Degrees 40 Minutes 40 Seconds West 16.1 feet more or less to **the ending**
point at: 39 degrees 11 minutes 41.47 seconds North Latitude and -110 degrees 48 minutes 20.06 seconds
West Longitude, which can be converted to mapping accuracy State Plane Utah Central Zone NAD 83 feet
coordinates of X = 1,837,225.4 feet and Y = 6,876,229.0 feet.