

**Acknowledgment and
Notice of Acknowledgment
of Acceptance of R.S. 2477
Right-of-Way Grant**

THE STATE OF UTAH

TO ALL WHOM THESE PRESENTS SHALL COME, Greeting:

Know ye, This is an Acknowledgment and Notice of Acknowledgment made under Utah Code Sections 72-5-309 through 310 inclusive, that the grant of the United States of America of “the right of way for the construction of highways over public lands, not reserved for public uses” under United States Revised Statutes 2477 (43 U.S.C. Section 932 (repealed October 21, 1976, with proviso recognizing the validity of rights-of-way already established)) was accepted for and on behalf of the State of Utah and its political subdivision Emery County as it pertains to the highway located in Emery County known as LOWER WEDGE & SPURS ROAD; County Road Number: 407; State Geographic Information Database (SGID) Road Identification Number: RD080456. Total road length is 4.26 miles more or less.

The reason for this Acknowledgment and Notice of Acknowledgment includes, but is not limited to, the fact that the road was constructed, mechanically, or by continuous use as a public highway for a period of at least ten years, over public lands not reserved for public uses, prior to the earlier of (a) the October 21, 1976 repeal of R.S. 2477 or (b) the date the servient estate was reserved for public uses.

This Acknowledgment and Notice of Acknowledgment applies only to the segments of the road that traverse land owned by the Bureau of Land Management, United States Department of the Interior, and does not apply to segments of the road that traverse land owned by any other person or entity. The State of Utah and its political subdivisions reserve the right to make further acknowledgments and notices of acknowledgment with regard to road segments that traverse land owned by other entities, including the United States of America, through one or more of its agencies.

A printed copy of a map showing the location of the road in said county is appended hereto as “Attachment 1,” a printed copy of representative photos of the road is appended hereto as “Attachment 2,” a printed copy of a description of the beginning and ending points of the entire road together with a list of Townships, Ranges and Sections that may be traversed by the road in said county is appended hereto as “Attachment 3,” and a printed copy of the Road Centerline Description Cover Page(s) is appended hereto as “Attachment 4.” The Appendices listed in “Attachment 4” that contain the actual road centerline descriptions are incorporated herein by reference. Affidavits provided by individuals familiar with the road are appended hereto as “Attachment 5.”

A printed copy of this Acknowledgment and Notice of Acknowledgment, together with its Attachments and Appendices, may be viewed and/or obtained at the office of the Utah State Archives.

An electronic copy of this Acknowledgment and Notice of Acknowledgment, together with its Attachments and Appendices, may be viewed and/or downloaded as read-only PDF (Portable Document Format) files via the

Internet at <http://recorded2477roads.utah.gov>.

The owner of the servient estate in the land underlying the road-segments subject to this Acknowledgment and Notice is believed to be the United States of America through one or more of its agencies. Any of such agencies or any other person with a servient ownership claim or a competing dominant estate right-of-way ownership claim, may file a petition in the State District Court for Salt Lake County for a decision regarding the correctness of this Acknowledgment. A claimant shall file a petition within sixty (60) days after receipt of this Notice.

In Witness Whereof, I, John Harja, the official designee of the Governor of the State of Utah, in conformity to the laws of the State (Utah Code Sections 72-5-308 through 310 inclusive), have caused this Acknowledgment and Notice of Acknowledgment to be made.

Signed by my hand in Salt Lake City, Utah, the 21st day of April, 2008.

By the Governor's Designee



John Harja

CERTIFICATION

State of Utah)
 : ss
County of Salt Lake)

I hereby certify that the signer of the foregoing document, John Harja, is personally known by me, has made a voluntary signature and taken an oath stating that he is the official designee of the Governor of the State of Utah and is authorized to sign this document on the Governor's behalf pursuant to Utah Code Section 72-5-309. He further vouched that, based upon information and belief, the facts alleged therein are true.

Dated this 21st day of April, 2008.



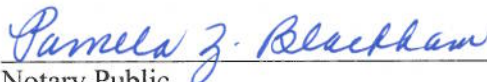

Notary Public

Attachment 1

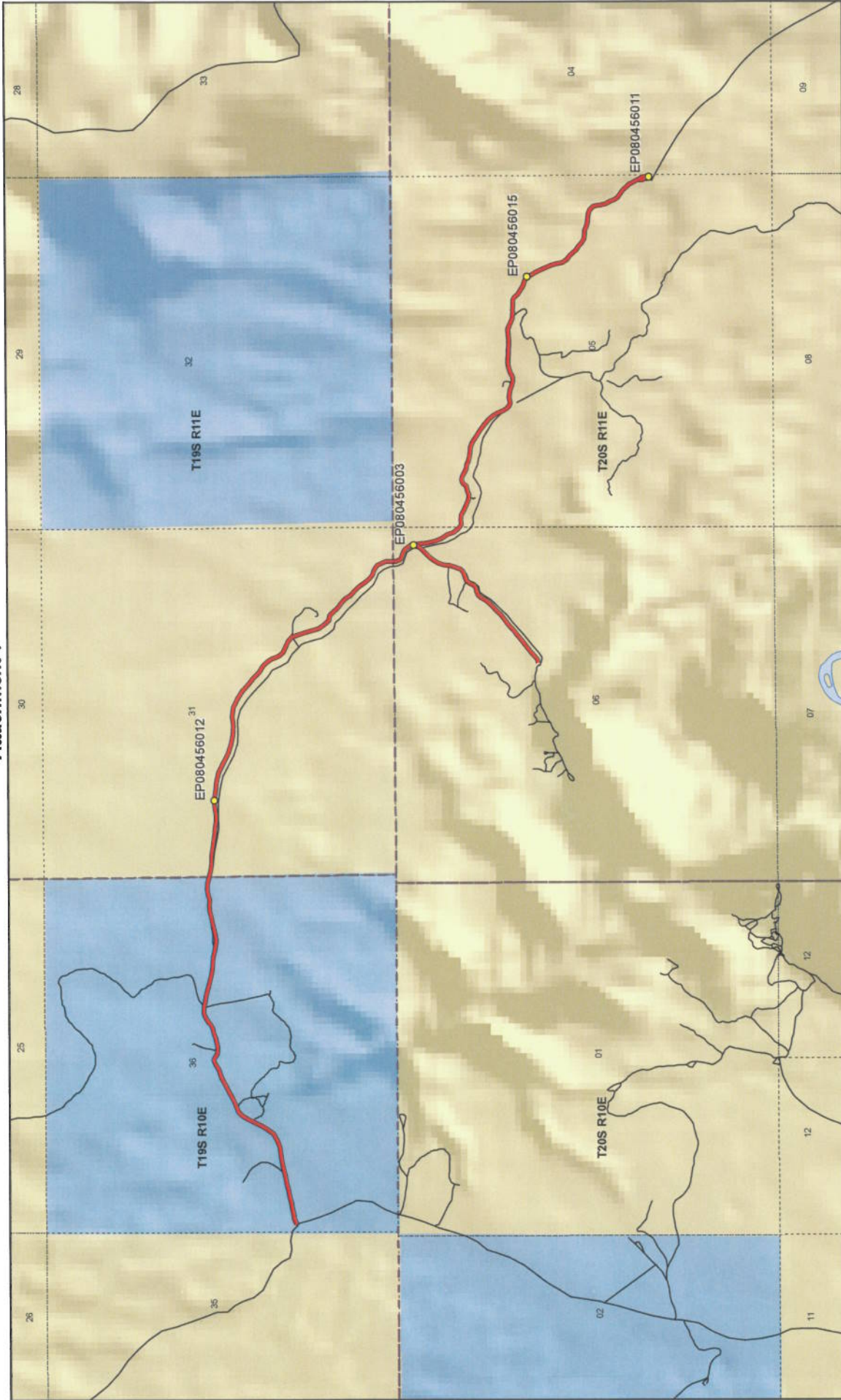

Map prepared by the State of Utah
Automated Geographic Reference Center
Room 5130 State Office Building
Salt Lake City, Utah 84114
Jan 28, 2008

LOWER WEDGE & SPURS ROAD - Emery County
SGID RD_ID RD080456

Transportation Network

- LOWER WEDGE & SPURS ROAD
- Other Roads
- Title V, Issued Or Under Consideration By BLM
- County
- Photo Event Point
- Section = 1 Mile

Land Ownership Categories

- BLM
- Private
- SITLA, State Trust Land
- USFS, National Forest
- State Parks and Recreation
- Tribal, Indian Reservation
- NPS, National Park
- Wilderness
- UDWR Wildlife Reserve
- DOD, Military
- State Sovereign Land
- National Recreation Area
- USFWS, Natl. Wildlife Refuge

1:23,898
1 inch equals 0.4 miles

Attachment 2



EP080456012



EP080456003



EP080456011



EP080456015

EP000000000

EP000000000

LOWER WEDGE & SPURS ROAD - Emery County
SGID RD_ID RD080456

Map prepared by the State of Utah
Automated Geographic Reference Center
Room 5130 State Office Building
Salt Lake City, Utah 84114
February 1, 2008



Attachment 3

Beginning & Ending Points and Township, Range, and Section References For:

Popular Name: LOWER WEDGE & SPURS ROAD

County: Emery

County Road Number: 407

State Geographic Information Database (SGID) Road Identification Number: RD080456.

Total Road Length: 4.26 miles more or less.

Beginning at a point on the road centerline located at 39 degrees 07 minutes 23.73 seconds North Latitude and -110 degrees 45 minutes 26.15 seconds West Longitude, which can be converted to mapping accuracy State Plane Utah Central Zone NAD 83 feet coordinates of X = 1,851,133.2 feet and Y = 6,850,263.6 feet based on the US Survey Foot conversion.

Ending at a point on the road centerline located at 39 degrees 06 minutes 31.94 seconds North Latitude and -110 degrees 42 minutes 08.21 seconds West Longitude, which can be converted to mapping accuracy State Plane Utah Central Zone NAD 83 feet coordinates of X = 1,866,778.2 feet and Y = 6,845,158.8 feet based on the US Survey Foot conversion.

This road may traverse:

Township 19 South Range 10 East, Section(s) 36, Salt Lake Base & Meridian
Township 19 South Range 11 East, Section(s) 31, Salt Lake Base & Meridian
Township 20 South Range 11 East, Section(s) 5,6, Salt Lake Base & Meridian
See Attachment 1 above for a cartographic depiction of the course of this road.

Attachment 4
Road Centerline Description Cover Page(s)

Popular Name: LOWER WEDGE & SPURS ROAD

County: Emery

County Road Number: 407

State Geographic Information Database (SGID) Road Identification Number: RD080456.

Total Road Length: 4.26 miles more or less.

Centerline Descriptions Of Road-Segments That Cross Over Federally Owned Land, Derived From Global Positioning System Data And Cross-checked against USGS Digital Orthophoto Quadrangles Compiled By The Utah Automated Geographic Reference Center And Entered Into The State Geographic Information Database (SGID).

Road-Segments Listed by SGID Road Identification Number (RD ID)	Road-Segment Numbers	Believed Ownership Of Servient Estate	Approximate Segment Length	See Attached Appendix
RD080456	001	ST	1.09 Miles	(not shown)
RD080456	002	BLM	1.22 Miles	A
RD080456	003	BLM	0.51 Miles	B
RD080456	004	BLM	1.39 Miles	C
RD080456	005	BLM	0.07 Miles	D
		Total Road Length	4.26	—————

* Indicates that a Title V permit will be requested, is in process, or has been issued.

† Indicates that road-segments crossing Forest Service land are under consideration by the state and county as of the date of this Acknowledgment and Notice of Acknowledgment.

Attachment 5

AFFIDAVIT OF RAY GRANGE
LOWER WEDGE AND SPURS ROAD
EMERY COUNTY, UTAH
ROAD NUMBER 407

State of Utah)
 : ss.
County of Emery)

RAY GRANGE, being first duly sworn, deposes and states as follows:

1. I am an adult competent to testify about the matters set forth below based upon my personal knowledge. I currently reside in Huntington, Emery County, Utah. I have lived in Emery County for my entire life.

2. I have traveled and am familiar with a road in Emery County known as Lower Wedge and Spurs Road. I am also familiar with the land the road traverses. When I first used and observed the road in the early 1940s it followed the same route as in 2005 when I last observed it. Attached is a Emery County map showing the Lower Wedge and Spurs Road. To the best of my knowledge and based upon my use of and familiarity with this road and the land it traverses, the location and route of the road are correctly illustrated on the attached map.

3. I am informed that the County also identifies this road according to the road number listed above.

4. I have observed that the road has been open to the public for all to use, to come and go as they pleased, since at least as early as the early 1940s and continuing through 1976 to 2005. Throughout this time period I have observed travel on the road by various means, including cars, trucks, recreational vehicles, and pickup trucks. Throughout this time period, the road has been used daily for more than ten continuous years prior to 1976, and is presently used daily.

5. Throughout the time period from the early 1940s to 2005, I have used the road myself for the following uses: wood gathering and recreation.

6. Throughout the time period described in the previous paragraph, I observed other vehicles from the general public using the road at various times for the uses described in the previous paragraph, plus the following uses: hunting, tourism, livestock operations and government access.

7. It is also the reputation in the community that this road has been open to the public for all to use, to come and go as they pleased, since at least as early as the early 1900s and continuing through 1976 to the present, for the uses described in the previous paragraphs.

8. Prior to 1976, I personally observed the graded surface of the road.

DATED this 5 day of March, 2007.

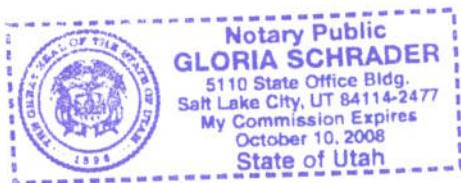

Ray C Grange
RAY GRANGE

SUBSCRIBED AND SWORN to before me this 5th day of March, 2007.



Gloria Schrader
NOTARY PUBLIC

Road #407 Lower Wedge and Spur

-  Lower Wedge and Spur
-  Highway/Interstate
-  B Class Road



- | | | | |
|--|---|---|---|
|  BLM |  State |  NPS |  Water |
|  USFS |  Private |  USP |  City Boundary |

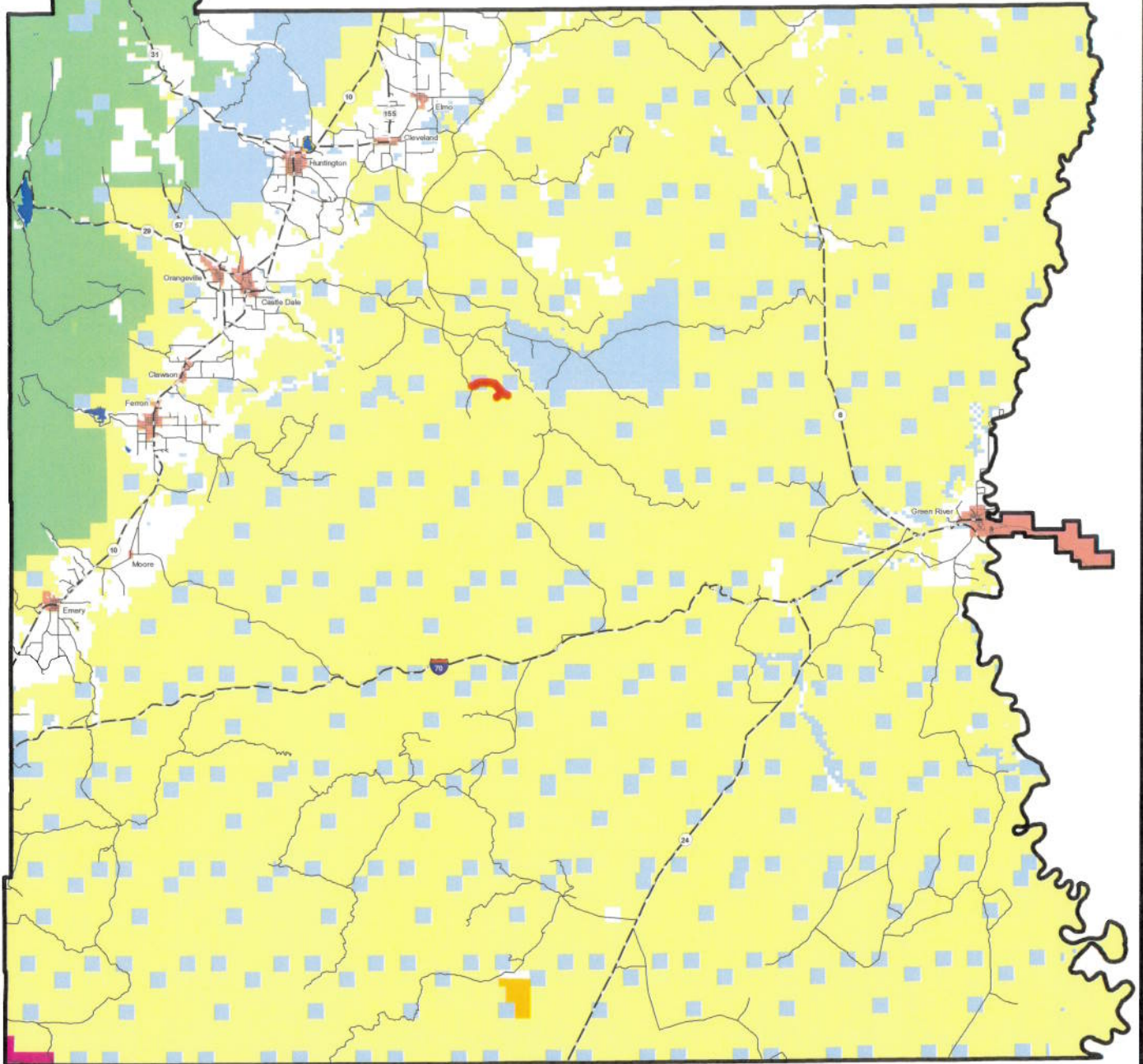

AFFIDAVIT OF LAMOND GARDNER
LOWER WEDGE AND SPURS ROAD
EMERY COUNTY, UTAH
ROAD NUMBER 407

State of Utah)
 : ss.
County of Emery)

LAMOND GARDNER, being first duly sworn, deposes and states as follows:

1. I am an adult competent to testify about the matters set forth below based upon my personal knowledge. I currently reside in Cleveland, Emery County, Utah. I have lived in Emery County for my entire life.
2. I have traveled and am familiar with a road in Emery County known as Lower Wedge and Spurs Road. I am also familiar with the land the road traverses. When I first used and observed the road in the early 1940s, it followed the same route as in 2007 when I last observed it. Attached is a Emery County map showing Lower Wedge and Spurs Road. To the best of my knowledge and based upon my use of and familiarity with this road and the land it traverses, the location and route of the road are correctly illustrated on the attached map.
3. I am informed that the County also identifies this road according to the road number listed above.
4. I have observed that the road has been open to the public for all to use, to come and go as they pleased, since at least as early as the early 1940s and continuing through 1976 to the present. Throughout this time period I have observed travel on the road by various means, including cars, trucks, recreational vehicle, and pickup trucks. Throughout this time period, the road has been used daily for more than ten continuous years prior to 1976, and is presently used daily.
5. Throughout the time period from the early 1940s to the present, I have used the

road myself for the following uses: recreation, mining, livestock operations, wood gathering, hunting and traveling in and through the area.

6. Throughout the time period described in the previous paragraph, I observed other vehicles from the general public using the road at various times for the uses described in the previous paragraph, plus the following uses: mining exploration, oil and gas exploration, tourism, trapping, and government access.

7. It is also the reputation in the community that this road has been open to the public for all to use, to come and go as they pleased, since at least as early as the early 1900s and continuing through 1976 to the present, for the uses described in the previous paragraphs.

8. Prior to 1976, I observed the graded surface of the road.

DATED this 5 day of March, 2007.



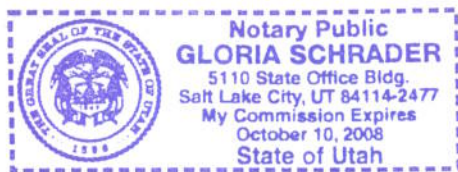

LAMOND GARDNER

SUBSCRIBED AND SWORN to before me this 5th day of March, 2007.













NOTARY PUBLIC

Road #407 Lower Wedge and Spur

-  Lower Wedge and Spur
-  Highway/Interstate
-  B Class Road

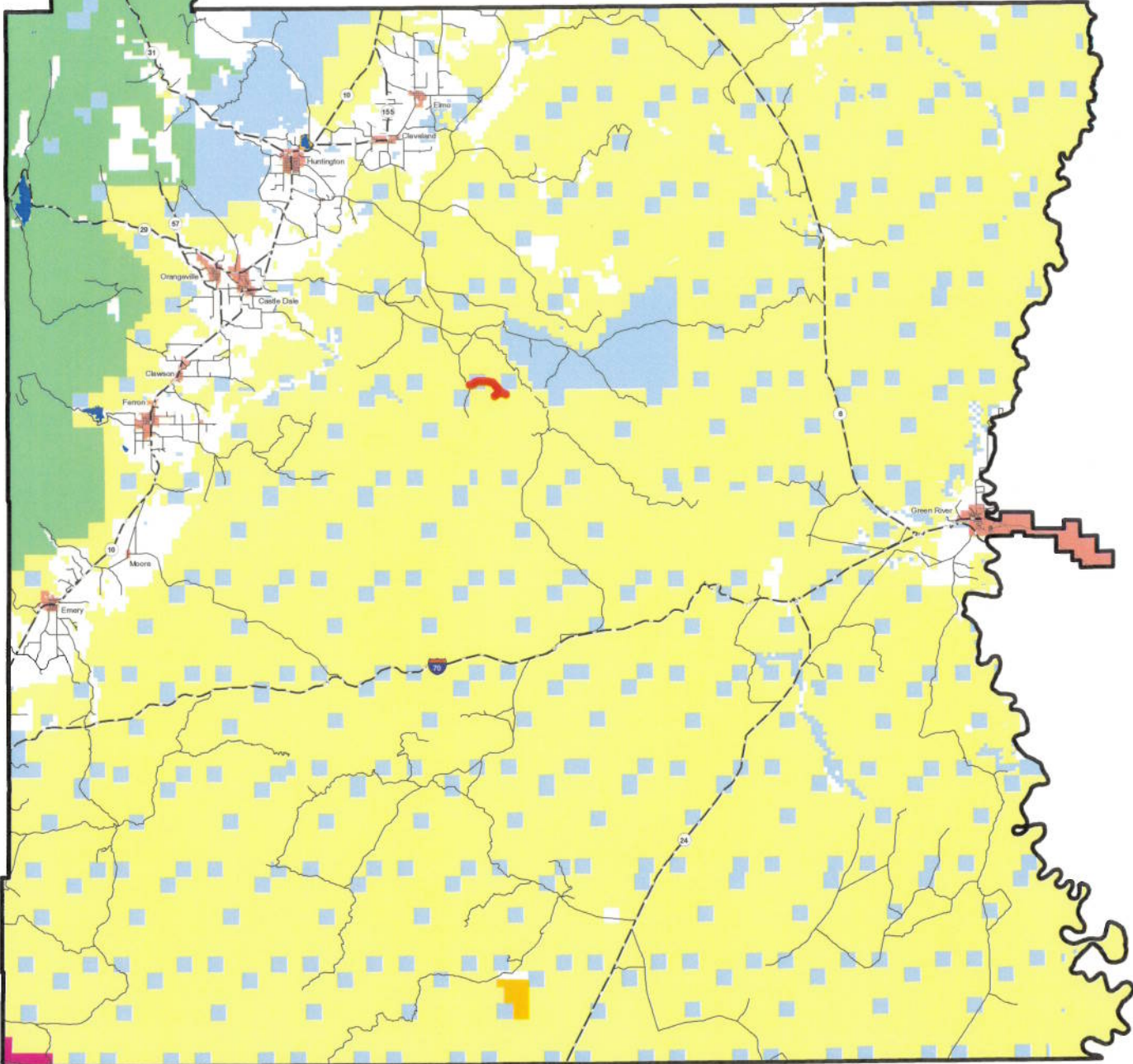

- | | | | |
|--|---|---|---|
|  BLM |  State |  NPS |  Water |
|  USFS |  Private |  USP |  City Boundary |



Appendix A to Attachment 4

Popular Name: LOWER WEDGE & SPURS ROAD

County: Emery

County Road Number: 407

State Geographic Information Database (SGID) Road Identification Number: RD080456.

Road-Segment Number: 002

Road-Segment Length: 1.22 miles more or less.

Believed owner of the land underlying this road-segment is: Bureau of Land Management.

The following description is based upon the geographic coordinate system using the NAD83 Datum. The source is GPS mapping grade data as indicated in the metadata and/or the transportation data model of the State of Utah Geographic Information Database (SGID).

The road-segment itself is the monument that is identified by its physical presence on the land. The location of said physical presence is closely approximated by mapping grade Global Positioning System (GPS) data. Said data are checked against the corresponding gray-scale 1-meter Digital Orthophoto Quadrangles published by the United States Geological Survey (USGS) to verify a reasonable degree of accuracy. In circumstances where accurate satellite signal acquisition is not possible, such as deep, narrow canyons or under a canopy of dense foliage, or where very sharp curves in the road make accuracy questionable, such portions of the road were digitized from the corresponding gray-scale 1-meter Digital Orthophoto Quadrangles published by the United States Geological Survey (USGS).

This road-segment may traverse:

Township 19 South Range 11 East, Section(s) 31, Salt Lake Base & Meridian

Township 20 South Range 11 East, Section(s) 6, Salt Lake Base & Meridian

The following description closely approximates the location of the centerline of the physical monument (LOWER WEDGE & SPURS ROAD)-- Segment 002 based on mapping grade Global Positioning System (GPS) data as defined above:

Beginning at a point on the road center line located at 39 degrees 07 minutes 36.17 seconds North Latitude and -110 degrees 44 minutes 19.93 seconds West Longitude, which can be converted to mapping accuracy State Plane Utah Central Zone NAD 83 feet coordinates of X = 1,856,341.1 feet and Y = 6,851,566.0 feet; thence the following courses along the said road center line:

thence South 79 Degrees 38 Minutes 01 Seconds East 83.2 feet
thence South 81 Degrees 45 Minutes 29 Seconds East 110.2 feet
thence South 86 Degrees 40 Minutes 53 Seconds East 108.5 feet
thence South 83 Degrees 21 Minutes 09 Seconds East 105.5 feet
thence South 81 Degrees 11 Minutes 21 Seconds East 103.4 feet
thence South 83 Degrees 02 Minutes 24 Seconds East 103.6 feet
thence South 82 Degrees 31 Minutes 21 Seconds East 96.7 feet
thence South 81 Degrees 38 Minutes 58 Seconds East 97.9 feet
thence North 87 Degrees 50 Minutes 50 Seconds East 102.8 feet
thence North 79 Degrees 55 Minutes 09 Seconds East 104.6 feet

thence North 83 Degrees 24 Minutes 30 Seconds East 87.2 feet
 thence South 85 Degrees 03 Minutes 18 Seconds East 46.5 feet
 thence South 85 Degrees 18 Minutes 34 Seconds East 18.8 feet
 thence South 82 Degrees 40 Minutes 40 Seconds East 98.7 feet
 thence South 82 Degrees 34 Minutes 13 Seconds East 133.8 feet
 thence South 78 Degrees 57 Minutes 45 Seconds East 146.6 feet
 thence South 63 Degrees 09 Minutes 02 Seconds East 152.4 feet
 thence South 65 Degrees 58 Minutes 07 Seconds East 156 feet
 thence South 70 Degrees 32 Minutes 30 Seconds East 159 feet
 thence South 78 Degrees 11 Minutes 33 Seconds East 148.4 feet
 thence South 88 Degrees 35 Minutes 13 Seconds East 140.9 feet
 thence North 85 Degrees 03 Minutes 10 Seconds East 134.3 feet
 thence South 85 Degrees 40 Minutes 33 Seconds East 133.7 feet
 thence South 63 Degrees 41 Minutes 56 Seconds East 142.8 feet
 thence South 58 Degrees 39 Minutes 16 Seconds East 141.9 feet
 thence South 48 Degrees 52 Minutes 03 Seconds East 131.4 feet
 thence South 49 Degrees 38 Minutes 20 Seconds East 123.3 feet
 thence South 44 Degrees 13 Minutes 16 Seconds East 120.7 feet
 thence South 59 Degrees 58 Minutes 22 Seconds East 115.6 feet
 thence South 46 Degrees 10 Minutes 10 Seconds East 94.2 feet
 thence South 31 Degrees 43 Minutes 55 Seconds East 43.5 feet
 thence South 26 Degrees 08 Minutes 38 Seconds East 22.6 feet
 thence South 22 Degrees 11 Minutes 29 Seconds East 52 feet
 thence South 24 Degrees 08 Minutes 37 Seconds East 67.4 feet
 thence South 40 Degrees 00 Minutes 15 Seconds East 77.6 feet
 thence South 66 Degrees 12 Minutes 56 Seconds East 92.4 feet
 thence South 65 Degrees 22 Minutes 44 Seconds East 93.4 feet
 thence South 49 Degrees 25 Minutes 51 Seconds East 84.2 feet
 thence South 22 Degrees 04 Minutes 58 Seconds East 84.1 feet
 thence South 19 Degrees 12 Minutes 32 Seconds East 105.5 feet
 thence South 15 Degrees 15 Minutes 15 Seconds East 117.2 feet
 thence South 20 Degrees 05 Minutes 42 Seconds East 106.7 feet
 thence South 34 Degrees 03 Minutes 50 Seconds East 102.2 feet
 thence South 43 Degrees 39 Minutes 37 Seconds East 88 feet
 thence South 75 Degrees 11 Minutes 33 Seconds East 79.2 feet
 thence South 49 Degrees 09 Minutes 33 Seconds East 79.8 feet
 thence South 38 Degrees 13 Minutes 02 Seconds East 84.4 feet
 thence South 54 Degrees 16 Minutes 49 Seconds East 90.9 feet
 thence South 46 Degrees 40 Minutes 59 Seconds East 88 feet
 thence South 33 Degrees 42 Minutes 55 Seconds East 87.7 feet
 thence South 46 Degrees 00 Minutes 00 Seconds East 98.2 feet
 thence South 43 Degrees 41 Minutes 10 Seconds East 97.5 feet
 thence South 34 Degrees 50 Minutes 30 Seconds East 94.4 feet
 thence South 36 Degrees 12 Minutes 31 Seconds East 87.9 feet
 thence South 53 Degrees 38 Minutes 40 Seconds East 78.6 feet
 thence South 70 Degrees 05 Minutes 09 Seconds East 75.9 feet
 thence South 56 Degrees 53 Minutes 53 Seconds East 78.6 feet
 thence South 27 Degrees 20 Minutes 40 Seconds East 73.7 feet
 thence South 23 Degrees 02 Minutes 14 Seconds East 76.5 feet

thence South 05 Degrees 27 Minutes 14 Seconds East 80.7 feet
thence South 01 Degrees 11 Minutes 04 Seconds West 37.4 feet
thence South 01 Degrees 17 Minutes 26 Seconds West 46.6 feet
thence South 24 Degrees 54 Minutes 33 Seconds East 76.5 feet
thence South 69 Degrees 05 Minutes 08 Seconds East 74.3 feet
thence South 66 Degrees 18 Minutes 56 Seconds East 85.5 feet
thence South 32 Degrees 09 Minutes 38 Seconds East 107 feet
thence South 11 Degrees 27 Minutes 57 Seconds East 66.2 feet more or less to **the ending**
point at: 39 degrees 07 minutes 05.34 seconds North Latitude and -110 degrees 43 minutes 17.27 seconds
West Longitude, which can be converted to mapping accuracy State Plane Utah Central Zone NAD 83 feet
coordinates of X = 1,861,305.5 feet and Y = 6,848,489.5 feet.

Appendix B to Attachment 4

Popular Name: LOWER WEDGE & SPURS ROAD

County: Emery

County Road Number: 407

State Geographic Information Database (SGID) Road Identification Number: RD080456.

Road-Segment Number: 003

Road-Segment Length: 0.51 miles more or less.

Believed owner of the land underlying this road-segment is: Bureau of Land Management.

The following description is based upon the geographic coordinate system using the NAD83 Datum. The source is GPS mapping grade data as indicated in the metadata and/or the transportation data model of the State of Utah Geographic Information Database (SGID).

The road-segment itself is the monument that is identified by its physical presence on the land. The location of said physical presence is closely approximated by mapping grade Global Positioning System (GPS) data. Said data are checked against the corresponding gray-scale 1-meter Digital Orthophoto Quadrangles published by the United States Geological Survey (USGS) to verify a reasonable degree of accuracy. In circumstances where accurate satellite signal acquisition is not possible, such as deep, narrow canyons or under a canopy of dense foliage, or where very sharp curves in the road make accuracy questionable, such portions of the road were digitized from the corresponding gray-scale 1-meter Digital Orthophoto Quadrangles published by the United States Geological Survey (USGS).

This road-segment may traverse:

Township 20 South Range 11 East, Section(s) 6, Salt Lake Base & Meridian

The following description closely approximates the location of the centerline of the physical monument (LOWER WEDGE & SPURS ROAD)-- Segment 003 based on mapping grade Global Positioning System (GPS) data as defined above:

Beginning at a point on the road center line located at 39 degrees 07 minutes 05.34 seconds North Latitude and -110 degrees 43 minutes 17.27 seconds West Longitude, which can be converted to mapping accuracy State Plane Utah Central Zone NAD 83 feet coordinates of X = 1,861,305.5 feet and Y = 6,848,489.5 feet; thence the following courses along the said road center line:

thence South 25 Degrees 49 Minutes 25 Seconds West 40.2 feet
thence South 30 Degrees 03 Minutes 22 Seconds West 33.1 feet
thence South 40 Degrees 30 Minutes 08 Seconds West 63.8 feet
thence South 45 Degrees 57 Minutes 29 Seconds West 72.7 feet
thence South 45 Degrees 10 Minutes 10 Seconds West 81 feet
thence South 37 Degrees 19 Minutes 28 Seconds West 87 feet
thence South 27 Degrees 29 Minutes 07 Seconds West 87.9 feet
thence South 16 Degrees 27 Minutes 47 Seconds West 83 feet
thence South 08 Degrees 03 Minutes 00 Seconds West 76.6 feet
thence South 15 Degrees 31 Minutes 29 Seconds West 105.8 feet
thence South 18 Degrees 38 Minutes 50 Seconds West 22.2 feet

thence South 24 Degrees 25 Minutes 25 Seconds West 46.3 feet
thence South 40 Degrees 51 Minutes 46 Seconds West 55.8 feet
thence South 69 Degrees 44 Minutes 20 Seconds West 71.2 feet
thence South 71 Degrees 38 Minutes 33 Seconds West 74.2 feet
thence South 37 Degrees 18 Minutes 44 Seconds West 68.8 feet
thence South 19 Degrees 15 Minutes 00 Seconds West 62.7 feet
thence South 46 Degrees 59 Minutes 17 Seconds West 51.8 feet
thence South 81 Degrees 03 Minutes 06 Seconds West 59.1 feet
thence South 72 Degrees 13 Minutes 47 Seconds West 60.2 feet
thence South 34 Degrees 53 Minutes 40 Seconds West 61.5 feet
thence South 26 Degrees 21 Minutes 17 Seconds West 74.6 feet
thence South 41 Degrees 50 Minutes 59 Seconds West 75.3 feet
thence South 46 Degrees 42 Minutes 09 Seconds West 72.2 feet
thence South 48 Degrees 33 Minutes 30 Seconds West 78.9 feet
thence South 39 Degrees 14 Minutes 40 Seconds West 80.9 feet
thence South 51 Degrees 50 Minutes 32 Seconds West 81.9 feet
thence South 52 Degrees 48 Minutes 25 Seconds West 80.4 feet
thence South 54 Degrees 45 Minutes 40 Seconds West 80.9 feet
thence South 45 Degrees 45 Minutes 04 Seconds West 74.3 feet
thence South 49 Degrees 57 Minutes 29 Seconds West 55.5 feet
thence South 54 Degrees 28 Minutes 59 Seconds West 38.2 feet
thence South 49 Degrees 27 Minutes 45 Seconds West 100.1 feet
thence South 51 Degrees 18 Minutes 34 Seconds West 120.6 feet
thence South 50 Degrees 15 Minutes 34 Seconds West 124.1 feet
thence South 49 Degrees 18 Minutes 20 Seconds West 106.4 feet
thence South 70 Degrees 33 Minutes 40 Seconds West 61.1 feet more or less to **the ending**

point at: 39 degrees 06 minutes 47.12 seconds North Latitude and -110 degrees 43 minutes 39.85 seconds West Longitude, which can be converted to mapping accuracy State Plane Utah Central Zone NAD 83 feet coordinates of X = 1,859,542.0 feet and Y = 6,846,631.1 feet.

Appendix C to Attachment 4

Popular Name: LOWER WEDGE & SPURS ROAD

County: Emery

County Road Number: 407

State Geographic Information Database (SGID) Road Identification Number: RD080456.

Road-Segment Number: 004

Road-Segment Length: 1.39 miles more or less.

Believed owner of the land underlying this road-segment is: Bureau of Land Management.

The following description is based upon the geographic coordinate system using the NAD83 Datum. The source is GPS mapping grade data as indicated in the metadata and/or the transportation data model of the State of Utah Geographic Information Database (SGID).

The road-segment itself is the monument that is identified by its physical presence on the land. The location of said physical presence is closely approximated by mapping grade Global Positioning System (GPS) data. Said data are checked against the corresponding gray-scale 1-meter Digital Orthophoto Quadrangles published by the United States Geological Survey (USGS) to verify a reasonable degree of accuracy. In circumstances where accurate satellite signal acquisition is not possible, such as deep, narrow canyons or under a canopy of dense foliage, or where very sharp curves in the road make accuracy questionable, such portions of the road were digitized from the corresponding gray-scale 1-meter Digital Orthophoto Quadrangles published by the United States Geological Survey (USGS).

This road-segment may traverse:

Township 20 South Range 11 East, Section(s) 5,6, Salt Lake Base & Meridian

The following description closely approximates the location of the centerline of the physical monument (LOWER WEDGE & SPURS ROAD)-- Segment 004 based on mapping grade Global Positioning System (GPS) data as defined above:

Beginning at a point on the road center line located at 39 degrees 07 minutes 05.34 seconds North Latitude and -110 degrees 43 minutes 17.27 seconds West Longitude, which can be converted to mapping accuracy State Plane Utah Central Zone NAD 83 feet coordinates of X = 1,861,305.5 feet and Y = 6,848,489.5 feet; thence the following courses along the said road center line:

thence South 11 Degrees 20 Minutes 47 Seconds East	51.5 feet
thence South 07 Degrees 47 Minutes 21 Seconds East	116.2 feet
thence South 08 Degrees 35 Minutes 34 Seconds East	114.1 feet
thence South 15 Degrees 43 Minutes 35 Seconds East	33.4 feet
thence South 22 Degrees 46 Minutes 47 Seconds East	106.5 feet
thence South 35 Degrees 37 Minutes 40 Seconds East	103.4 feet
thence South 19 Degrees 55 Minutes 28 Seconds East	96.9 feet
thence South 32 Degrees 52 Minutes 22 Seconds East	91.5 feet
thence South 54 Degrees 04 Minutes 08 Seconds East	36.6 feet
thence South 54 Degrees 02 Minutes 33 Seconds East	38.3 feet
thence North 85 Degrees 18 Minutes 55 Seconds East	77.7 feet

thence South 84 Degrees 14 Minutes 41 Seconds East 71.3 feet
 thence South 58 Degrees 20 Minutes 41 Seconds East 73.1 feet
 thence South 70 Degrees 58 Minutes 28 Seconds East 91.1 feet
 thence South 66 Degrees 02 Minutes 29 Seconds East 95.8 feet
 thence South 79 Degrees 07 Minutes 19 Seconds East 67.6 feet
 thence North 68 Degrees 45 Minutes 36 Seconds East 67.1 feet
 thence North 75 Degrees 58 Minutes 35 Seconds East 67.9 feet
 thence North 40 Degrees 41 Minutes 44 Seconds East 63.5 feet
 thence North 61 Degrees 36 Minutes 16 Seconds East 55.8 feet
 thence South 82 Degrees 03 Minutes 11 Seconds East 57 feet
 thence South 60 Degrees 52 Minutes 09 Seconds East 64.1 feet
 thence South 59 Degrees 47 Minutes 13 Seconds East 67.8 feet
 thence South 85 Degrees 20 Minutes 26 Seconds East 64.2 feet
 thence South 66 Degrees 33 Minutes 41 Seconds East 57 feet
 thence South 72 Degrees 46 Minutes 54 Seconds East 59.9 feet
 thence South 84 Degrees 30 Minutes 26 Seconds East 71.3 feet
 thence South 83 Degrees 04 Minutes 42 Seconds East 78.1 feet
 thence South 70 Degrees 15 Minutes 49 Seconds East 84.2 feet
 thence South 59 Degrees 57 Minutes 24 Seconds East 86.3 feet
 thence South 54 Degrees 50 Minutes 08 Seconds East 87.1 feet
 thence South 57 Degrees 47 Minutes 05 Seconds East 86 feet
 thence South 53 Degrees 52 Minutes 12 Seconds East 81.2 feet
 thence South 46 Degrees 50 Minutes 37 Seconds East 78.7 feet
 thence South 42 Degrees 49 Minutes 00 Seconds East 69 feet
 thence South 31 Degrees 29 Minutes 17 Seconds East 64.1 feet
 thence South 23 Degrees 57 Minutes 08 Seconds East 63.1 feet
 thence South 27 Degrees 50 Minutes 26 Seconds East 61.8 feet
 thence South 32 Degrees 07 Minutes 19 Seconds East 57.9 feet
 thence South 42 Degrees 46 Minutes 41 Seconds East 41.8 feet
 thence South 38 Degrees 41 Minutes 25 Seconds East 10 feet
 thence South 74 Degrees 39 Minutes 00 Seconds East 47.4 feet
 thence North 81 Degrees 29 Minutes 20 Seconds East 46.1 feet
 thence North 83 Degrees 43 Minutes 48 Seconds East 47.5 feet
 thence South 85 Degrees 07 Minutes 43 Seconds East 54.4 feet
 thence South 78 Degrees 12 Minutes 22 Seconds East 59.4 feet
 thence South 74 Degrees 05 Minutes 52 Seconds East 64.6 feet
 thence South 70 Degrees 30 Minutes 02 Seconds East 60 feet
 thence North 85 Degrees 57 Minutes 56 Seconds East 60.8 feet
 thence North 63 Degrees 21 Minutes 03 Seconds East 70.3 feet
 thence North 72 Degrees 58 Minutes 39 Seconds East 72 feet
 thence North 77 Degrees 17 Minutes 46 Seconds East 68.9 feet
 thence South 89 Degrees 00 Minutes 54 Seconds East 71.9 feet
 thence South 89 Degrees 00 Minutes 54 Seconds East 71.9 feet
 thence North 89 Degrees 40 Minutes 36 Seconds East 71.2 feet
 thence South 78 Degrees 51 Minutes 26 Seconds East 71 feet
 thence North 89 Degrees 07 Minutes 24 Seconds East 67.9 feet
 thence North 84 Degrees 11 Minutes 42 Seconds East 171.8 feet
 thence South 66 Degrees 48 Minutes 57 Seconds East 176.1 feet
 thence South 85 Degrees 16 Minutes 50 Seconds East 11.2 feet

thence North 89 Degrees 40 Minutes 36 Seconds East 6.6 feet
 thence South 81 Degrees 34 Minutes 37 Seconds East 4.3 feet
 thence South 85 Degrees 25 Minutes 26 Seconds East 11.5 feet
 thence South 89 Degrees 46 Minutes 38 Seconds East 68.9 feet
 thence North 87 Degrees 14 Minutes 24 Seconds East 15.4 feet
 thence South 85 Degrees 37 Minutes 27 Seconds East 48.1 feet
 thence South 88 Degrees 18 Minutes 06 Seconds East 55.8 feet
 thence North 84 Degrees 47 Minutes 18 Seconds East 50.1 feet
 thence South 52 Degrees 46 Minutes 38 Seconds East 50.1 feet
 thence South 48 Degrees 33 Minutes 46 Seconds East 61.6 feet
 thence South 55 Degrees 54 Minutes 31 Seconds East 72 feet
 thence South 59 Degrees 13 Minutes 57 Seconds East 76.3 feet
 thence South 69 Degrees 28 Minutes 07 Seconds East 73.8 feet
 thence South 66 Degrees 18 Minutes 20 Seconds East 69.3 feet
 thence South 23 Degrees 23 Minutes 36 Seconds East 57.8 feet
 thence South 31 Degrees 28 Minutes 00 Seconds East 71.7 feet
 thence South 27 Degrees 21 Minutes 42 Seconds East 88.8 feet
 thence South 24 Degrees 26 Minutes 58 Seconds East 93.1 feet
 thence South 23 Degrees 00 Minutes 13 Seconds East 95.3 feet
 thence South 16 Degrees 54 Minutes 22 Seconds East 93.1 feet
 thence South 14 Degrees 44 Minutes 38 Seconds East 83 feet
 thence South 36 Degrees 00 Minutes 16 Seconds East 76 feet
 thence South 51 Degrees 00 Minutes 55 Seconds East 72.5 feet
 thence South 38 Degrees 50 Minutes 06 Seconds East 59.6 feet
 thence South 47 Degrees 07 Minutes 54 Seconds East 66.2 feet
 thence South 54 Degrees 09 Minutes 23 Seconds East 69.5 feet
 thence South 53 Degrees 08 Minutes 43 Seconds East 73.3 feet
 thence South 56 Degrees 22 Minutes 46 Seconds East 61.7 feet
 thence South 82 Degrees 21 Minutes 33 Seconds East 64 feet
 thence North 89 Degrees 01 Minutes 05 Seconds East 57.1 feet
 thence South 65 Degrees 49 Minutes 28 Seconds East 57 feet
 thence South 74 Degrees 34 Minutes 19 Seconds East 66.5 feet
 thence South 83 Degrees 35 Minutes 51 Seconds East 70.1 feet
 thence South 83 Degrees 55 Minutes 17 Seconds East 67.7 feet
 thence South 70 Degrees 00 Minutes 00 Seconds East 66.1 feet
 thence South 45 Degrees 32 Minutes 15 Seconds East 62 feet
 thence South 15 Degrees 37 Minutes 56 Seconds East 60.9 feet
 thence South 08 Degrees 39 Minutes 20 Seconds East 65.7 feet
 thence South 11 Degrees 44 Minutes 11 Seconds East 71.3 feet
 thence South 32 Degrees 11 Minutes 41 Seconds East 74.6 feet
 thence South 19 Degrees 42 Minutes 10 Seconds East 69.2 feet
 thence South 34 Degrees 35 Minutes 55 Seconds East 62.4 feet
 thence South 54 Degrees 36 Minutes 59 Seconds East 64.7 feet
 thence South 54 Degrees 35 Minutes 44 Seconds East 69.1 feet
 thence South 45 Degrees 19 Minutes 23 Seconds East 65.9 feet
 thence South 41 Degrees 01 Minutes 23 Seconds East 61.9 feet
 thence South 28 Degrees 38 Minutes 39 Seconds East 62.3 feet
 thence South 35 Degrees 17 Minutes 17 Seconds East 57.3 feet
 thence South 10 Degrees 19 Minutes 52 Seconds East 28.3 feet more or less to **the ending**

point at: 39 degrees 06 minutes 31.94 seconds North Latitude and -110 degrees 42 minutes 08.21 seconds West Longitude, which can be converted to mapping accuracy State Plane Utah Central Zone NAD 83 feet coordinates of X = 1,866,778.2 feet and Y = 6,845,158.8 feet.

Appendix D to Attachment 4

Popular Name: LOWER WEDGE & SPURS ROAD

County: Emery

County Road Number: 407

State Geographic Information Database (SGID) Road Identification Number: RD080456.

Road-Segment Number: 005

Road-Segment Length: 0.07 miles more or less.

Believed owner of the land underlying this road-segment is: Bureau of Land Management.

The following description is based upon the geographic coordinate system using the NAD83 Datum. The source is GPS mapping grade data as indicated in the metadata and/or the transportation data model of the State of Utah Geographic Information Database (SGID).

The road-segment itself is the monument that is identified by its physical presence on the land. The location of said physical presence is closely approximated by mapping grade Global Positioning System (GPS) data. Said data are checked against the corresponding gray-scale 1-meter Digital Orthophoto Quadrangles published by the United States Geological Survey (USGS) to verify a reasonable degree of accuracy. In circumstances where accurate satellite signal acquisition is not possible, such as deep, narrow canyons or under a canopy of dense foliage, or where very sharp curves in the road make accuracy questionable, such portions of the road were digitized from the corresponding gray-scale 1-meter Digital Orthophoto Quadrangles published by the United States Geological Survey (USGS).

This road-segment may traverse:

Township 20 South Range 11 East, Section(s) 5, Salt Lake Base & Meridian

The following description closely approximates the location of the centerline of the physical monument (LOWER WEDGE & SPURS ROAD)-- Segment 005 based on mapping grade Global Positioning System (GPS) data as defined above:

Beginning at a point on the road center line located at 39 degrees 06 minutes 31.94 seconds North Latitude and -110 degrees 42 minutes 08.21 seconds West Longitude, which can be converted to mapping accuracy State Plane Utah Central Zone NAD 83 feet coordinates of X = 1,866,778.2 feet and Y = 6,845,158.8 feet; thence the following courses along the said road center line:

thence South 11 Degrees 16 Minutes 38 Seconds East 20.7 feet

thence South 00 Degrees 55 Minutes 19 Seconds West 45.3 feet

thence South 20 Degrees 49 Minutes 28 Seconds East 40.3 feet

thence South 01 Degrees 23 Minutes 38 Seconds East 35.1 feet

thence South 43 Degrees 09 Minutes 43 Seconds East 24.6 feet

thence North 56 Degrees 13 Minutes 24 Seconds East 22 feet

thence North 02 Degrees 32 Minutes 49 Seconds West 33.8 feet

thence North 17 Degrees 01 Minutes 20 Seconds West 41.1 feet

thence North 29 Degrees 28 Minutes 02 Seconds West 81.5 feet more or less to **the ending**

point at: 39 degrees 06 minutes 31.94 seconds North Latitude and -110 degrees 42 minutes 08.21 seconds West Longitude, which can be converted to mapping accuracy State Plane Utah Central Zone NAD 83 feet

coordinates of X = 1,866,778.2 feet and Y = 6,845,158.8 feet.