

Ent 390380 Page 1 of 13  
Date: 07-MAY-2008 11:45AM  
Fee: None  
Filed By: DKS  
DIXIE SWASEY, Recorder  
EMERY COUNTY CORPORATION  
For: GOVERNOR/STATE OF UTAH

**Acknowledgment and  
Notice of Acknowledgment  
of Acceptance of R.S. 2477  
Right-of-Way Grant**

**THE STATE OF UTAH**

**TO ALL WHOM THESE PRESENTS SHALL COME, Greeting:**

**Know ye,** This is an Acknowledgment and Notice of Acknowledgment made under Utah Code Sections 72-5-309 through 310 inclusive, that the grant of the United States of America of “the right of way for the construction of highways over public lands, not reserved for public uses” under United States Revised Statutes 2477 (43 U.S.C. Section 932 (repealed October 21, 1976, with proviso recognizing the validity of rights-of-way already established)) was accepted for and on behalf of the State of Utah and its political subdivision Emery County as it pertains to the highway located in Emery County known as WILSONVILLE ROAD; County Road Number: 421; State Geographic Information Database (SGID) Road Identification Number: RD080475. Total road length is 5.93 miles more or less.

The reason for this Acknowledgment and Notice of Acknowledgment includes, but is not limited to, the fact that the road was constructed, mechanically, or by continuous use as a public highway for a period of at least ten years, over public lands not reserved for public uses, prior to the earlier of (a) the October 21, 1976 repeal of R.S. 2477 or (b) the date the servient estate was reserved for public uses.

This Acknowledgment and Notice of Acknowledgment applies only to the segments of the road that traverse land owned by the Bureau of Land Management, United States Department of the Interior, and does not apply to segments of the road that traverse land owned by any other person or entity. The State of Utah and its political subdivisions reserve the right to make further acknowledgments and notices of acknowledgment with regard to road segments that traverse land owned by other entities, including the United States of America, through one or more of its agencies.

A printed copy of a map showing the location of the road in said county is appended hereto as “Attachment 1,” a printed copy of representative photos of the road is appended hereto as “Attachment 2,” a printed copy of a description of the beginning and ending points of the entire road together with a list of Townships, Ranges and Sections that may be traversed by the road in said county is appended hereto as “Attachment 3,” and a printed copy of the Road Centerline Description Cover Page(s) is appended hereto as “Attachment 4.” The Appendices listed in “Attachment 4” that contain the actual road centerline descriptions are incorporated herein by reference. Affidavits provided by individuals familiar with the road are appended hereto as “Attachment 5.”

A printed copy of this Acknowledgment and Notice of Acknowledgment, together with its Attachments and Appendices, may be viewed and/or obtained at the office of the Utah State Archives.

An electronic copy of this Acknowledgment and Notice of Acknowledgment, together with its Attachments and Appendices, may be viewed and/or downloaded as read-only PDF (Portable Document Format) files via the

Internet at <http://recorded2477roads.utah.gov>.

The owner of the servient estate in the land underlying the road-segments subject to this Acknowledgment and Notice is believed to be the United States of America through one or more of its agencies. Any of such agencies or any other person with a servient ownership claim or a competing dominant estate right-of-way ownership claim, may file a petition in the State District Court for Salt Lake County for a decision regarding the correctness of this Acknowledgment. A claimant shall file a petition within sixty (60) days after receipt of this Notice.

**In Witness Whereof**, I, John Harja, the official designee of the Governor of the State of Utah, in conformity to the laws of the State (Utah Code Sections 72-5-308 through 310 inclusive), have caused this Acknowledgment and Notice of Acknowledgment to be made.

Signed by my hand in Salt Lake City, Utah, the 21<sup>st</sup> day of April, 2008.

By the Governor's Designee

  
\_\_\_\_\_  
John Harja

**CERTIFICATION**

State of Utah                    )  
  : ss  
County of Salt Lake         )

I hereby certify that the signer of the foregoing document, John Harja, is personally known by me, has made a voluntary signature and taken an oath stating that he is the official designee of the Governor of the State of Utah and is authorized to sign this document on the Governor's behalf pursuant to Utah Code Section 72-5-309. He further vouched that, based upon information and belief, the facts alleged therein are true.

Dated this 21<sup>st</sup> day of April, 2008.

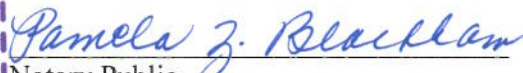

  
\_\_\_\_\_  
Notary Public

Attachment 1

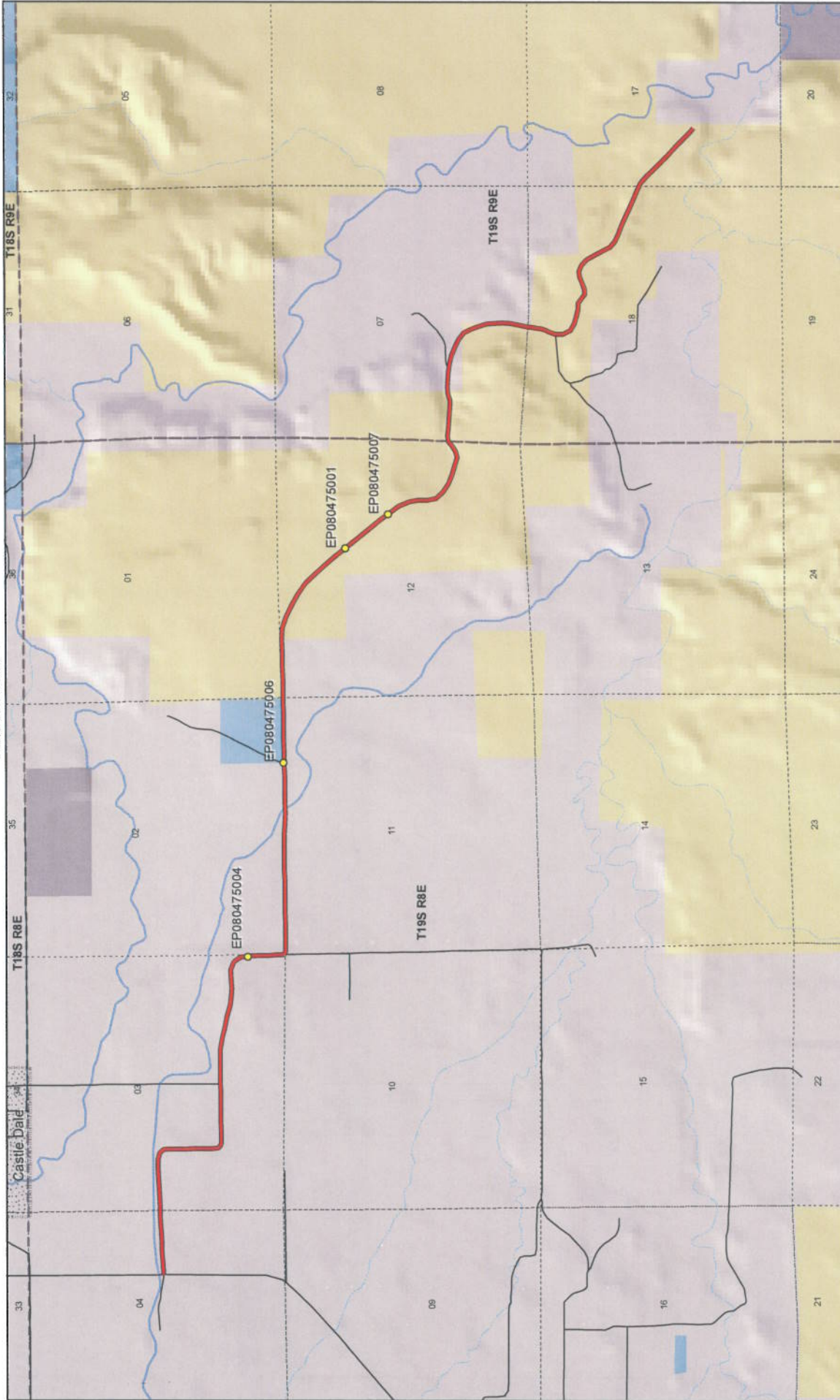

**WILSONVILLE ROAD - Emery County**  
**SGID RD\_ID RD080475**

**Land Ownership Categories**

- BLM
- Private
- SITLA, State Trust Land
- USFS, National Forest
- State Parks and Recreation
- Tribal, Indian Reservation
- NPS, National Park
- Wilderness
- UDWR Wildlife Reserve
- DOD, Military
- State Sovereign Land
- National Recreation Area
- USFWS, Natl. Wildlife Refuge

**Transportation Network**

- WILSONVILLE ROAD
- Other Roads
- Title V, Issued Or Under Consideration By BLM Or County
- Photo Event Point
- Section = 1 Mile

Map prepared by the State of Utah  
Agriculture Center  
Room 5130 State Office Building  
Salt Lake City, Utah 84114  
Jan 28, 2008

Attachment 2



EP080475001



EP080475004



EP080475006



EP080475007

EP000000000

EP000000000

**WILSONVILLE ROAD - Emery County  
SGID RD\_ID RD080475**

Map prepared by the State of Utah  
Automated Geographic Reference Center  
Room 5130 State Office Building  
Salt Lake City, Utah 84114  
February 1, 2008



### Attachment 3

#### Beginning & Ending Points and Township, Range, and Section References For:

**Popular Name: WILSONVILLE ROAD**

**County: Emery**

**County Road Number: 421**

**State Geographic Information Database (SGID) Road Identification Number: RD080475.**

**Total Road Length: 5.93 miles more or less.**

**Beginning at a point** on the road centerline located at 39 degrees 11 minutes 53.89 seconds North Latitude and -111 degrees 01 minutes 26.85 seconds West Longitude, which can be converted to mapping accuracy State Plane Utah Central Zone NAD 83 feet coordinates of X = 1,775,278.8 feet and Y = 6,877,080.5 feet based on the US Survey Foot conversion.

**Ending at a point** on the road centerline located at 39 degrees 10 minutes 04.27 seconds North Latitude and -110 degrees 56 minutes 23.47 seconds West Longitude, which can be converted to mapping accuracy State Plane Utah Central Zone NAD 83 feet coordinates of X = 1,799,231.3 feet and Y = 6,866,128.3 feet based on the US Survey Foot conversion.

This road may traverse:

Township 19 South Range 8 East, Section(s) 2,3,4,11,12, Salt Lake Base & Meridian

Township 19 South Range 9 East, Section(s) 7,17,18, Salt Lake Base & Meridian

See Attachment 1 above for a cartographic depiction of the course of this road.

**Attachment 4**  
**Road Centerline Description Cover Page(s)**

**Popular Name: WILSONVILLE ROAD**

**County: Emery**

**County Road Number: 421**

**State Geographic Information Database (SGID) Road Identification Number: RD080475.**

**Total Road Length: 5.93 miles more or less.**

**Centerline Descriptions Of Road-Segments That Cross Over Federally Owned Land, Derived From Global Positioning System Data And Cross-checked against USGS Digital Orthophoto Quadrangles Compiled By The Utah Automated Geographic Reference Center And Entered Into The State Geographic Information Database (SGID).**

<b>Road-Segments Listed by SGID Road Identification Number (RD ID)</b>	<b>Road-Segment Numbers</b>	<b>Believed Ownership Of Servient Estate</b>	<b>Approximate Segment Length</b>	<b>See Attached Appendix</b>
<b>RD080475</b>	<b>001</b>	<b>PVT</b>	<b>2.7 Miles</b>	<b>(not shown)</b>
<b>RD080475</b>	<b>002</b>	<b>BLM</b>	<b>1.55 Miles</b>	<b>A</b>
<b>RD080475</b>	<b>003</b>	<b>PVT</b>	<b>0.23 Miles</b>	<b>(not shown)</b>
<b>RD080475</b>	<b>004</b>	<b>BLM</b>	<b>1.45 Miles</b>	<b>B</b>
		<b>Total Road Length</b>	<b>5.93</b>	<b>—————</b>

\* Indicates that a Title V permit will be requested, is in process, or has been issued.

† Indicates that road-segments crossing Forest Service land are under consideration by the state and county as of the date of this Acknowledgment and Notice of Acknowledgment.

## Attachment 5

AFFIDAVIT OF VERNON LEAMASTER

WILSONVILLE ROAD

EMERY COUNTY, UTAH

ROAD NUMBER 421

State of Utah )  
 : ss.  
County of Emery )

VERNON LEAMASTER, being first duly sworn, deposes and states as follows:

1. I am an adult competent to testify about the matters set forth below based upon my personal knowledge. I currently reside in Huntington, Emery County, Utah. I have lived in Emery County for most of my life. I worked for the Emery County Road Department from May of 1965 until May of 1982.

2. I have traveled and am familiar with a road in Emery County known as Wilsonville Road. I am also familiar with the land the road traverses. When I first used and observed the road in 1965 it followed the same route as in 1982 when I last observed it. Attached is a Emery County map showing the Wilsonville Road. To the best of my knowledge and based upon my use of and familiarity with this road and the land it traverses, the location and route of the road are correctly illustrated on the attached map.

3. I am informed that the County also identifies this road according to the road number listed above.

4. I have observed that the road has been open to the public for all to use, to come and go as they pleased, since at least as early as 1965 and continuing through 1976 to 1982. Throughout this time period I have observed travel on the road by various means, including cars, trucks, recreational vehicles, and pickup trucks. Throughout this time period, the road has been used daily, for more than ten continuous years prior to 1976, and is presently used daily.



5. Throughout the time period from the early 1965 to 1982, I have used the road myself for county road maintenance and traveling in and through the area.

6. Throughout the time period described in the previous paragraph, I observed other vehicles from the general public using the road at various times for the uses described in the previous paragraph, plus the following uses: farming, residential access, hunting, recreation and livestock operations.

7. It is also the reputation in the community that this road has been open to the public for all to use, to come and go as they pleased, since at least as early as the early 1900s and continuing through 1976 to the present, for the uses described in the previous paragraphs.

8. Prior to 1976, I personally supervised the maintenance and construction activities on the road.

DATED this 6 day of March, 2007.

Vernon Leamaster  
VERNON LEAMASTER

SUBSCRIBED AND SWORN to before me this 6<sup>th</sup> day of March, 2007.

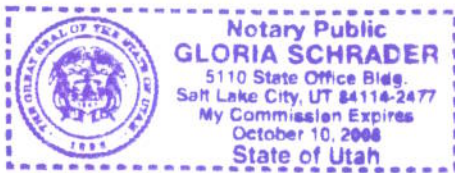

Gloria Schrader  
NOTARY PUBLIC

# Road #421

# Wilsonville

-  Wilsonville
-  Highway/Interstate
-  B Class Road



- |  |  |   |   |
|--|--|---|---|
|  BLM  |  State   |  NPS |  Water         |
|  USFS |  Private |  USP |  City Boundary |

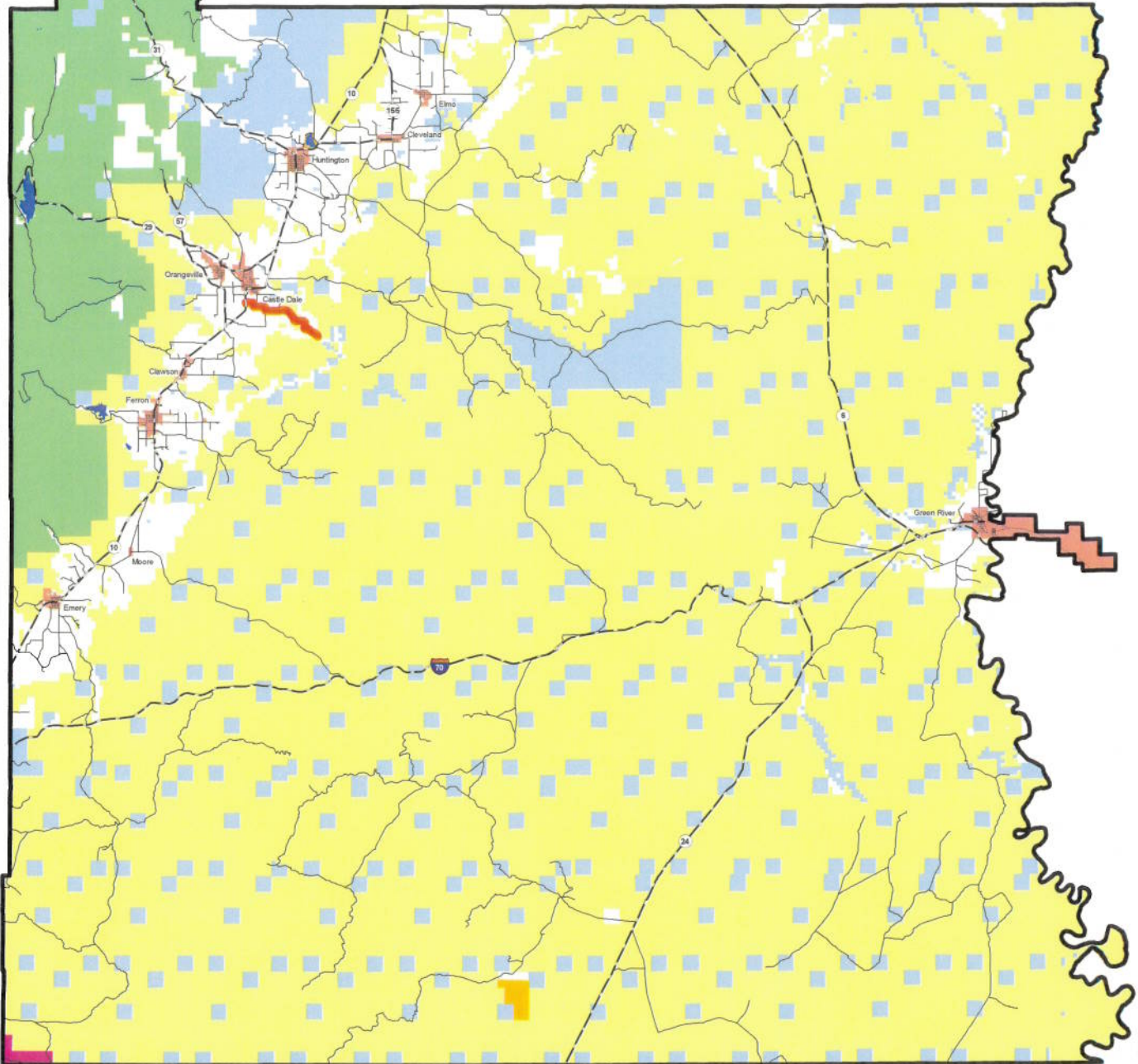

AFFIDAVIT OF RAY GRANGE

WILSONVILLE ROAD

EMERY COUNTY, UTAH

ROAD NUMBER 421

State of Utah )  
 : ss.  
County of Emery )

RAY GRANGE, being first duly sworn, deposes and states as follows:

1. I am an adult competent to testify about the matters set forth below based upon my personal knowledge. I currently reside in Huntington, Emery County, Utah. I have lived in Emery County for my entire life.

2. I have traveled and am familiar with a road in Emery County known as Wilsonville Road. I am also familiar with the land the road traverses. When I first used and observed the road in the late 1940s it followed the same route as in 1997 when I last observed it. Attached is a Emery County map showing the Wilsonville Road. To the best of my knowledge and based upon my use of and familiarity with this road and the land it traverses, the location and route of the road are correctly illustrated on the attached map.

3. I am informed that the County also identifies this road according to the road number listed above.

4. I have observed that the road has been open to the public for all to use, to come and go as they pleased, since at least as early as the late 1940s and continuing through 1976 to 1997. Throughout this time period I have observed travel on the road by various means, including cars, trucks, recreational vehicles, and pickup trucks. Throughout this time period, the road has been used daily for more than ten continuous years prior to 1976, and is presently used daily.

5. Throughout the time period from the late 1940s to 1997, I have used the road myself for the following uses: recreation and hauling gas.

6. Throughout the time period described in the previous paragraph, I observed other vehicles from the general public using the road at various times for the uses described in the previous paragraph, plus the following uses: hunting, tourism, farming, livestock operations and government access.

7. It is also the reputation in the community that this road has been open to the public for all to use, to come and go as they pleased, since at least as early as the early 1900s and continuing through 1976 to the present, for the uses described in the previous paragraphs.

8. Prior to 1976, I personally observed graders performing maintenance and construction activities on the road.

DATED this 5 day of March, 2007.

Ray C Grange  
RAY GRANGE

SUBSCRIBED AND SWORN to before me this 5th day of March, 2007.

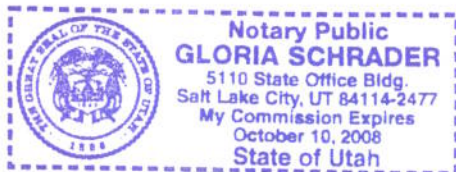

Gloria Schrader  
NOTARY PUBLIC

# Road #421

# Wilsonville

-  Wilsonville
-  Highway/Interstate
-  B Class Road



-  BLM
-  State
-  NPS
-  Water
-  USFS
-  Private
-  USP
-  City Boundary

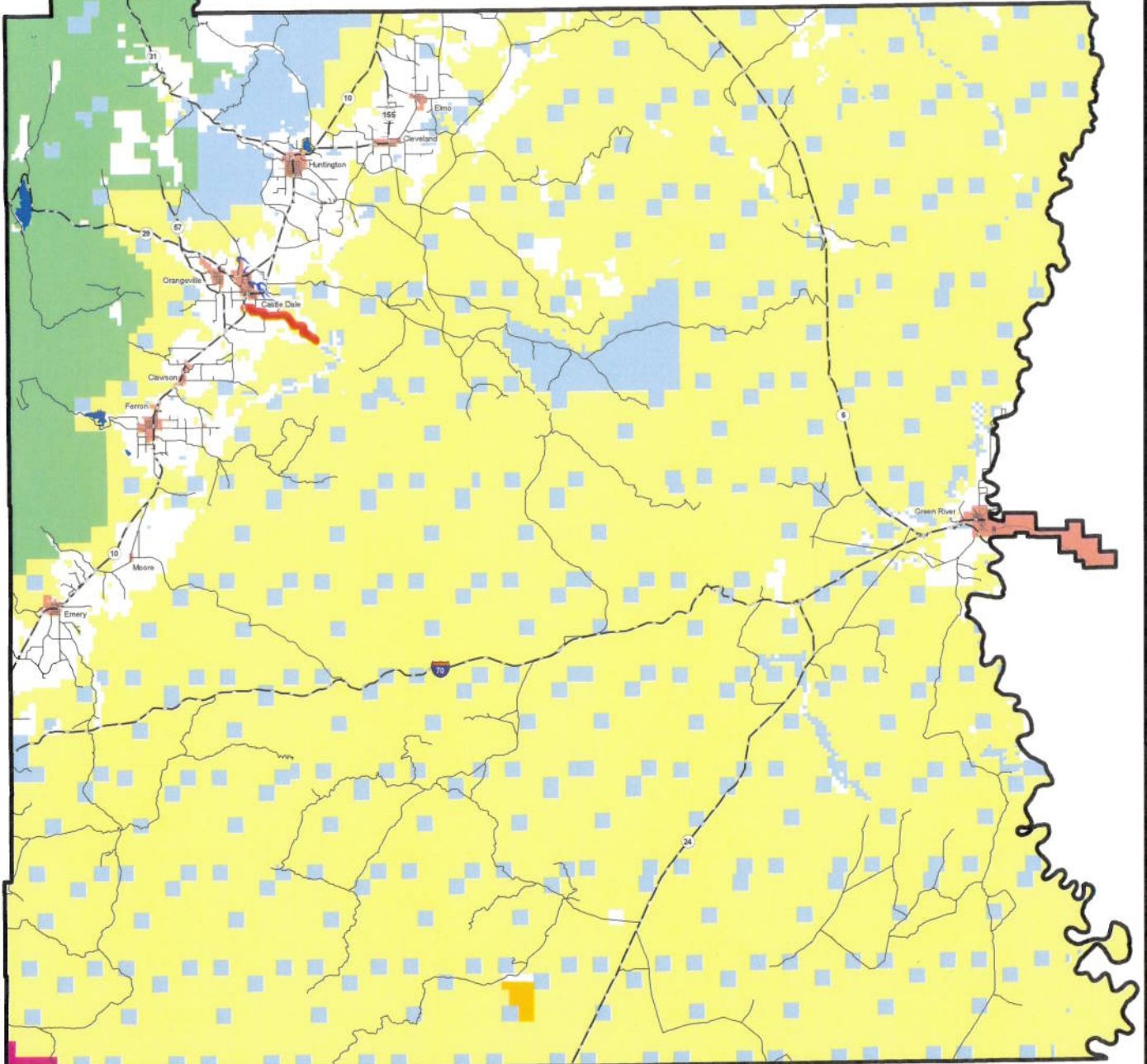

## Appendix A to Attachment 4

**Popular Name: WILSONVILLE ROAD**

**County: Emery**

**County Road Number: 421**

**State Geographic Information Database (SGID) Road Identification Number: RD080475.**

**Road-Segment Number: 002**

**Road-Segment Length: 1.55 miles more or less.**

**Believed owner of the land underlying this road-segment is: Bureau of Land Management.**

*The following description is based upon the geographic coordinate system using the NAD83 Datum. The source is GPS mapping grade data as indicated in the metadata and/or the transportation data model of the State of Utah Geographic Information Database (SGID).*

The road-segment itself is the monument that is identified by its physical presence on the land. The location of said physical presence is closely approximated by mapping grade Global Positioning System (GPS) data. Said data are checked against the corresponding gray-scale 1-meter Digital Orthophoto Quadrangles published by the United States Geological Survey (USGS) to verify a reasonable degree of accuracy. In circumstances where accurate satellite signal acquisition is not possible, such as deep, narrow canyons or under a canopy of dense foliage, or where very sharp curves in the road make accuracy questionable, such portions of the road were digitized from the corresponding gray-scale 1-meter Digital Orthophoto Quadrangles published by the United States Geological Survey (USGS).

This road-segment may traverse:

Township 19 South Range 8 East, Section(s) 12, Salt Lake Base & Meridian

Township 19 South Range 9 East, Section(s) 7, Salt Lake Base & Meridian

The following description closely approximates the location of the centerline of the physical monument (WILSONVILLE ROAD)-- Segment 002 based on mapping grade Global Positioning System (GPS) data as defined above:

**Beginning at a point** on the road center line located at 39 degrees 11 minutes 28.89 seconds North Latitude and -110 degrees 58 minutes 053.3 seconds West Longitude, which can be converted to mapping accuracy State Plane Utah Central Zone NAD 83 feet coordinates of X = 1,787,381.8 feet and Y = 6,874,618.3 feet; thence the following courses along the said road center line:

thence North 88 Degrees 52 Minutes 18 Seconds East	279.3 feet
thence North 88 Degrees 33 Minutes 57 Seconds East	304 feet
thence North 88 Degrees 42 Minutes 18 Seconds East	289.5 feet
thence North 87 Degrees 48 Minutes 42 Seconds East	271.9 feet
thence South 86 Degrees 10 Minutes 33 Seconds East	227.1 feet
thence South 71 Degrees 51 Minutes 38 Seconds East	238.4 feet
thence South 65 Degrees 08 Minutes 46 Seconds East	260 feet
thence South 61 Degrees 13 Minutes 10 Seconds East	275.3 feet
thence South 55 Degrees 10 Minutes 34 Seconds East	283.4 feet
thence South 44 Degrees 50 Minutes 52 Seconds East	281.3 feet

thence South 41 Degrees 45 Minutes 23 Seconds East 268.8 feet  
 thence South 40 Degrees 53 Minutes 26 Seconds East 261.4 feet  
 thence South 39 Degrees 33 Minutes 28 Seconds East 228.8 feet  
 thence South 39 Degrees 49 Minutes 30 Seconds East 80 feet  
 thence South 38 Degrees 13 Minutes 50 Seconds East 47 feet  
 thence South 39 Degrees 50 Minutes 35 Seconds East 136.2 feet  
 thence South 39 Degrees 15 Minutes 23 Seconds East 202.1 feet  
 thence South 39 Degrees 20 Minutes 58 Seconds East 238.7 feet  
 thence South 39 Degrees 25 Minutes 41 Seconds East 262.2 feet  
 thence South 38 Degrees 34 Minutes 22 Seconds East 266.6 feet  
 thence South 36 Degrees 55 Minutes 08 Seconds East 249.4 feet  
 thence South 24 Degrees 52 Minutes 36 Seconds East 221.9 feet  
 thence South 08 Degrees 23 Minutes 01 Seconds East 198.9 feet  
 thence South 01 Degrees 37 Minutes 37 Seconds East 187.1 feet  
 thence South 11 Degrees 50 Minutes 24 Seconds East 175.8 feet  
 thence South 40 Degrees 54 Minutes 04 Seconds East 198.8 feet  
 thence South 57 Degrees 18 Minutes 15 Seconds East 209 feet  
 thence South 68 Degrees 04 Minutes 04 Seconds East 216.7 feet  
 thence South 72 Degrees 31 Minutes 16 Seconds East 196.5 feet  
 thence South 78 Degrees 09 Minutes 44 Seconds East 165.2 feet  
 thence North 79 Degrees 41 Minutes 15 Seconds East 134.3 feet  
 thence North 54 Degrees 38 Minutes 25 Seconds East 131.5 feet  
 thence North 53 Degrees 40 Minutes 32 Seconds East 117.2 feet  
 thence North 74 Degrees 56 Minutes 08 Seconds East 6.4 feet  
 thence North 76 Degrees 09 Minutes 08 Seconds East 116.5 feet  
 thence South 81 Degrees 10 Minutes 39 Seconds East 154.9 feet  
 thence South 87 Degrees 46 Minutes 59 Seconds East 170.5 feet  
 thence South 86 Degrees 50 Minutes 45 Seconds East 173.3 feet  
 thence South 82 Degrees 13 Minutes 40 Seconds East 142.2 feet  
 thence North 84 Degrees 40 Minutes 10 Seconds East 101.5 feet  
 thence North 75 Degrees 22 Minutes 44 Seconds East 34.5 feet  
 thence North 76 Degrees 53 Minutes 45 Seconds East 40 feet  
 thence North 75 Degrees 00 Minutes 30 Seconds East 79 feet  
 thence North 84 Degrees 17 Minutes 02 Seconds East 59.3 feet more or less to **the ending**

**point at:** 39 degrees 10 minutes 54.99 seconds North Latitude and -110 degrees 57 minutes 032.9 seconds West Longitude, which can be converted to mapping accuracy State Plane Utah Central Zone NAD 83 feet coordinates of X = 1,793,731.9 feet and Y = 6,871,226.4 feet.

## Appendix B to Attachment 4

**Popular Name: WILSONVILLE ROAD**

**County: Emery**

**County Road Number: 421**

**State Geographic Information Database (SGID) Road Identification Number: RD080475.**

**Road-Segment Number: 004**

**Road-Segment Length: 1.45 miles more or less.**

**Believed owner of the land underlying this road-segment is: Bureau of Land Management.**

*The following description is based upon the geographic coordinate system using the NAD83 Datum. The source is GPS mapping grade data as indicated in the metadata and/or the transportation data model of the State of Utah Geographic Information Database (SGID).*

The road-segment itself is the monument that is identified by its physical presence on the land. The location of said physical presence is closely approximated by mapping grade Global Positioning System (GPS) data. Said data are checked against the corresponding gray-scale 1-meter Digital Orthophoto Quadrangles published by the United States Geological Survey (USGS) to verify a reasonable degree of accuracy. In circumstances where accurate satellite signal acquisition is not possible, such as deep, narrow canyons or under a canopy of dense foliage, or where very sharp curves in the road make accuracy questionable, such portions of the road were digitized from the corresponding gray-scale 1-meter Digital Orthophoto Quadrangles published by the United States Geological Survey (USGS).

This road-segment may traverse:

Township 19 South Range 9 East, Section(s) 7,17,18, Salt Lake Base & Meridian

The following description closely approximates the location of the centerline of the physical monument (WILSONVILLE ROAD)-- Segment 004 based on mapping grade Global Positioning System (GPS) data as defined above:

**Beginning at a point** on the road center line located at 39 degrees 10 minutes 52.11 seconds North Latitude and -110 degrees 57 minutes 18.47 seconds West Longitude, which can be converted to mapping accuracy State Plane Utah Central Zone NAD 83 feet coordinates of X = 1,794,870.1 feet and Y = 6,870,941.0 feet; thence the following courses along the said road center line:

thence South 51 Degrees 15 Minutes 49 Seconds East 74 feet  
thence South 29 Degrees 17 Minutes 04 Seconds East 161.3 feet  
thence South 20 Degrees 50 Minutes 12 Seconds East 165.8 feet  
thence South 16 Degrees 30 Minutes 00 Seconds East 176.7 feet  
thence South 06 Degrees 48 Minutes 31 Seconds East 168.5 feet  
thence South 02 Degrees 24 Minutes 04 Seconds East 171.8 feet  
thence South 03 Degrees 57 Minutes 07 Seconds West 171.8 feet  
thence South 10 Degrees 36 Minutes 34 Seconds West 174.8 feet  
thence South 10 Degrees 07 Minutes 22 Seconds West 157.5 feet  
thence South 09 Degrees 17 Minutes 56 Seconds West 39.3 feet  
thence South 08 Degrees 48 Minutes 34 Seconds West 37.2 feet



thence South 04 Degrees 04 Minutes 40 Seconds West 4.3 feet  
 thence South 06 Degrees 48 Minutes 15 Seconds West 10.6 feet  
 thence South 04 Degrees 51 Minutes 18 Seconds West 91 feet  
 thence South 10 Degrees 20 Minutes 50 Seconds West 143.6 feet  
 thence South 18 Degrees 00 Minutes 51 Seconds West 118.9 feet  
 thence South 17 Degrees 41 Minutes 38 Seconds West 42.4 feet  
 thence South 19 Degrees 46 Minutes 28 Seconds West 157.6 feet  
 thence South 01 Degrees 29 Minutes 03 Seconds West 156.3 feet  
 thence South 25 Degrees 57 Minutes 27 Seconds East 172.2 feet  
 thence South 61 Degrees 59 Minutes 47 Seconds East 162.6 feet  
 thence South 74 Degrees 59 Minutes 51 Seconds East 170.2 feet  
 thence South 77 Degrees 41 Minutes 22 Seconds East 139.6 feet  
 thence South 89 Degrees 18 Minutes 19 Seconds East 129.7 feet  
 thence South 50 Degrees 33 Minutes 26 Seconds East 114.4 feet  
 thence South 53 Degrees 46 Minutes 05 Seconds East 118.5 feet  
 thence North 86 Degrees 03 Minutes 05 Seconds East 114.1 feet  
 thence North 67 Degrees 54 Minutes 14 Seconds East 133.6 feet  
 thence North 66 Degrees 12 Minutes 36 Seconds East 127.7 feet  
 thence North 85 Degrees 01 Minutes 39 Seconds East 125.5 feet  
 thence South 68 Degrees 38 Minutes 34 Seconds East 141.3 feet  
 thence South 43 Degrees 03 Minutes 24 Seconds East 158.6 feet  
 thence South 30 Degrees 34 Minutes 10 Seconds East 180.5 feet  
 thence South 28 Degrees 32 Minutes 24 Seconds East 188.1 feet  
 thence South 29 Degrees 12 Minutes 38 Seconds East 166.4 feet  
 thence South 49 Degrees 20 Minutes 05 Seconds East 159.1 feet  
 thence South 66 Degrees 32 Minutes 42 Seconds East 184 feet  
 thence South 66 Degrees 33 Minutes 10 Seconds East 186.5 feet  
 thence South 66 Degrees 36 Minutes 16 Seconds East 186 feet  
 thence South 67 Degrees 00 Minutes 11 Seconds East 186.6 feet  
 thence South 66 Degrees 49 Minutes 06 Seconds East 195.1 feet  
 thence South 67 Degrees 31 Minutes 09 Seconds East 199 feet  
 thence South 63 Degrees 57 Minutes 36 Seconds East 123.4 feet  
 thence South 64 Degrees 07 Minutes 42 Seconds East 67.7 feet  
 thence South 49 Degrees 22 Minutes 19 Seconds East 193.8 feet  
 thence South 45 Degrees 52 Minutes 52 Seconds East 189.8 feet  
 thence South 46 Degrees 46 Minutes 56 Seconds East 191.1 feet  
 thence South 45 Degrees 57 Minutes 07 Seconds East 189.6 feet  
 thence South 45 Degrees 52 Minutes 37 Seconds East 191.2 feet  
 thence South 46 Degrees 11 Minutes 19 Seconds East 183.8 feet  
 thence South 46 Degrees 06 Minutes 35 Seconds East 168.5 feet  
 thence South 45 Degrees 50 Minutes 02 Seconds East 155.5 feet  
 thence South 48 Degrees 59 Minutes 01 Seconds East 105.3 feet  
 thence South 58 Degrees 55 Minutes 50 Seconds East 22.7 feet more or less to **the ending**

**point at:** 39 degrees 10 minutes 04.27 seconds North Latitude and -110 degrees 56 minutes 23.47 seconds West Longitude, which can be converted to mapping accuracy State Plane Utah Central Zone NAD 83 feet coordinates of X = 1,799,231.3 feet and Y = 6,866,128.3 feet.