

Ent 390384 Page 1 of 13
Date: 07-MAY-2008 11:54AM
Fee: None
Filed By: DKS
DIXIE SWASEY, Recorder
EMERY COUNTY CORPORATION
For: GOVERNOR/STATE OF UTAH

**Acknowledgment and
Notice of Acknowledgment
of Acceptance of R.S. 2477
Right-of-Way Grant**

THE STATE OF UTAH

TO ALL WHOM THESE PRESENTS SHALL COME, Greeting:

Know ye, This is an Acknowledgment and Notice of Acknowledgment made under Utah Code Sections 72-5-309 through 310 inclusive, that the grant of the United States of America of “the right of way for the construction of highways over public lands, not reserved for public uses” under United States Revised Statutes 2477 (43 U.S.C. Section 932 (repealed October 21, 1976, with proviso recognizing the validity of rights-of-way already established)) was accepted for and on behalf of the State of Utah and its political subdivision Emery County as it pertains to the highway located in Emery County known as ROCK CANYON ROAD; County Road Number: 603; State Geographic Information Database (SGID) Road Identification Number: RD080496. Total road length is 5 miles more or less.

The reason for this Acknowledgment and Notice of Acknowledgment includes, but is not limited to, the fact that the road was constructed, mechanically, or by continuous use as a public highway for a period of at least ten years, over public lands not reserved for public uses, prior to the earlier of (a) the October 21, 1976 repeal of R.S. 2477 or (b) the date the servient estate was reserved for public uses.

This Acknowledgment and Notice of Acknowledgment applies only to the segments of the road that traverse land owned by the Bureau of Land Management, United States Department of the Interior, and does not apply to segments of the road that traverse land owned by any other person or entity. The State of Utah and its political subdivisions reserve the right to make further acknowledgments and notices of acknowledgment with regard to road segments that traverse land owned by other entities, including the United States of America, through one or more of its agencies.

A printed copy of a map showing the location of the road in said county is appended hereto as “Attachment 1,” a printed copy of representative photos of the road is appended hereto as “Attachment 2,” a printed copy of a description of the beginning and ending points of the entire road together with a list of Townships, Ranges and Sections that may be traversed by the road in said county is appended hereto as “Attachment 3,” and a printed copy of the Road Centerline Description Cover Page(s) is appended hereto as “Attachment 4.” The Appendices listed in “Attachment 4” that contain the actual road centerline descriptions are incorporated herein by reference. Affidavits provided by individuals familiar with the road are appended hereto as “Attachment 5.”

A printed copy of this Acknowledgment and Notice of Acknowledgment, together with its Attachments and Appendices, may be viewed and/or obtained at the office of the Utah State Archives.

An electronic copy of this Acknowledgment and Notice of Acknowledgment, together with its Attachments and Appendices, may be viewed and/or downloaded as read-only PDF (Portable Document Format) files via the

Attachment 1

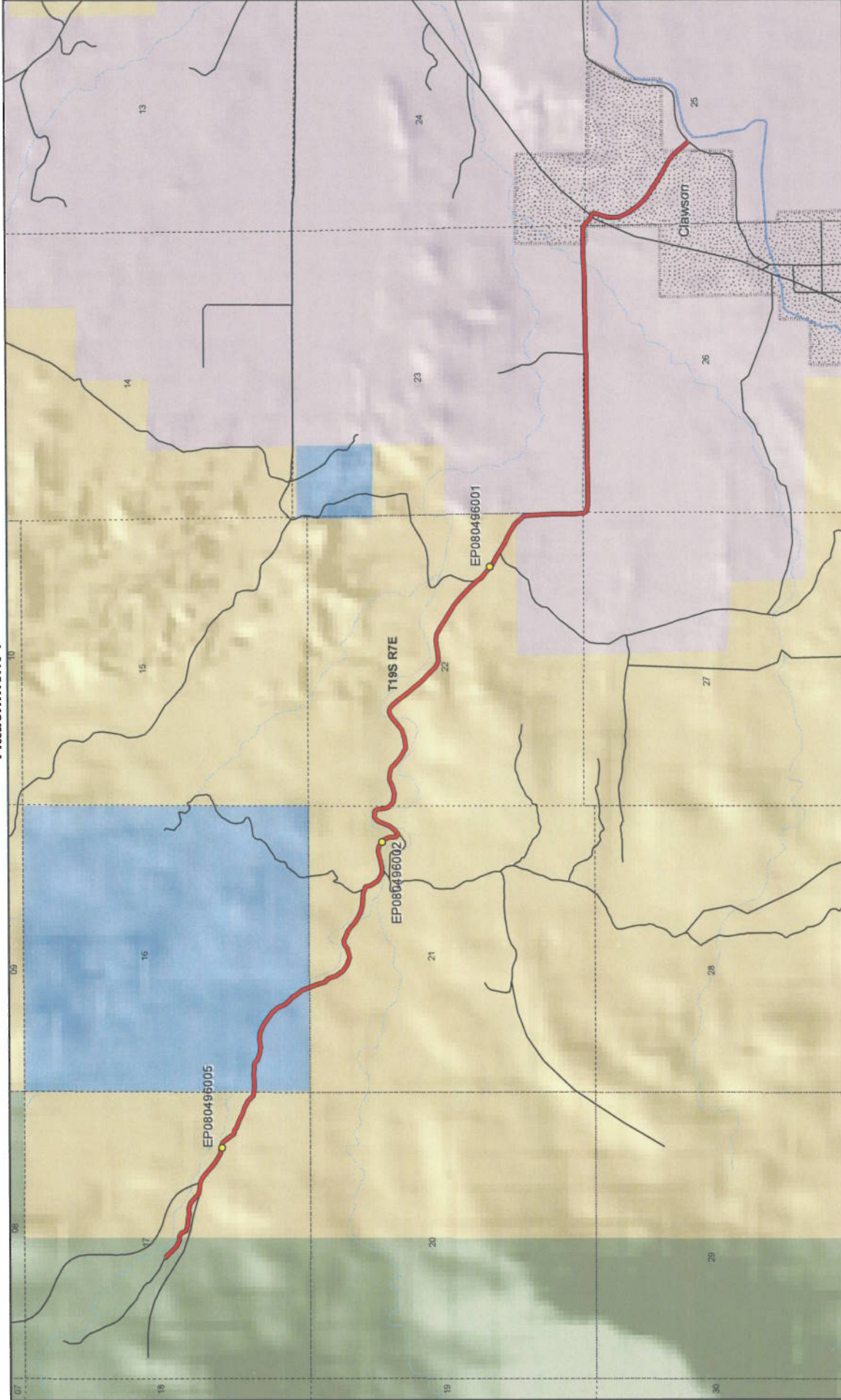

**ROCK CANYON ROAD - Emery County
SGID RD_ID RD080496**

- Land Ownership Categories**
- BLM
 - Private
 - SITLA, State Trust Land
 - USFS, National Forest
 - State Parks and Recreation
 - Tribal, Indian Reservation
 - NPS, National Park
- Transportation Network**
- ROCK CANYON ROAD
 - Other Roads
 - Title Y: Issued Or Under Consideration By BLM Or County
 - Photo Event Point
 - Section = 1 Mile

- Wilderness
- UDWR, Wildlife Reserve
- DOD, Military
- State Sovereign Land
- National Recreation Area
- USFWS, Natl. Wildlife Refuge



1:25,426
1 inch equals 0.5 miles

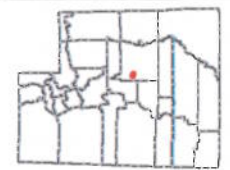

Map prepared by the State of Utah
Agriculture, Reference Center
Room 5130 State Office Building
Salt Lake City, Utah 84114
Jan 28, 2008



Attachment 2



EP080496001



EP080496002



EP080496005

EP000000000

EP000000000

EP000000000

ROCK CANYON ROAD - Emery County
SGID RD_ID RD080496

Map prepared by the State of Utah
Automated Geographic Reference Center
Room 5130 State Office Building
Salt Lake City, Utah 84114
February 1, 2008



Attachment 3

Beginning & Ending Points and Township, Range, and Section References For:

Popular Name: ROCK CANYON ROAD

County: Emery

County Road Number: 603

State Geographic Information Database (SGID) Road Identification Number: RD080496.

Total Road Length: 5 miles more or less.

Beginning at a point on the road centerline located at 39 degrees 10 minutes 06.78 seconds North Latitude and -111 degrees 09 minutes 40.74 seconds West Longitude, which can be converted to mapping accuracy State Plane Utah Central Zone NAD 83 feet coordinates of X = 1,736,440.8 feet and Y = 6,866,066.9 feet based on the US Survey Foot conversion.

Ending at a point on the road centerline located at 39 degrees 08 minutes 30.72 seconds North Latitude and -111 degrees 05 minutes 20.25 seconds West Longitude, which can be converted to mapping accuracy State Plane Utah Central Zone NAD 83 feet coordinates of X = 1,757,000.3 feet and Y = 6,856,433.6 feet based on the US Survey Foot conversion.

This road may traverse:

Township 19 South Range 7 East, Section(s) 16,17,21,22,23,24,25,26,27, Salt Lake Base & Meridian
See Attachment 1 above for a cartographic depiction of the course of this road.

Attachment 4
Road Centerline Description Cover Page(s)

Popular Name: ROCK CANYON ROAD

County: Emery

County Road Number: 603

State Geographic Information Database (SGID) Road Identification Number: RD080496.

Total Road Length: 5 miles more or less.

Centerline Descriptions Of Road-Segments That Cross Over Federally Owned Land, Derived From Global Positioning System Data And Cross-checked against USGS Digital Orthophoto Quadrangles Compiled By The Utah Automated Geographic Reference Center And Entered Into The State Geographic Information Database (SGID).

Road-Segments Listed by SGID Road Identification Number (RD ID)	Road-Segment Numbers	Believed Ownership Of Servient Estate	Approximate Segment Length	See Attached Appendix
RD080496	001	FS	0.09 Miles	†(pending)
RD080496	002	BLM	0.6 Miles	A
RD080496	003	ST	0.44 Miles	(not shown)
RD080496	004	BLM	2.1 Miles	B
RD080496	005	PVT	1.77 Miles	(not shown)
		Total Road Length	5	_____

* Indicates that a Title V permit will be requested, is in process, or has been issued.

† Indicates that road-segments crossing Forest Service land are under consideration by the state and county as of the date of this Acknowledgment and Notice of Acknowledgment.

Attachment 5

AFFIDAVIT OF E. JAMES NIELSEN

ROCK CANYON ROAD

EMERY COUNTY, UTAH

ROAD NUMBER 603

State of Utah)
 : ss.
County of Emery)

E. JAMES NIELSEN, being first duly sworn, deposes and states as follows:

1. I am an adult competent to testify about the matters set forth below based upon my personal knowledge. I currently reside in Clawson, Emery County, Utah. I have lived in Emery County my entire life. I have been employed as the supervisor of the Emery County Weed and Mosquito Department since 1980.

2. I have traveled and am familiar with a road in Emery County known as Rock Canyon Road. I am also familiar with the land the road traverses. When I first used and observed the road in the late 1940s, it followed the same route as in 2007 when I last observed it. Attached is an Emery County map showing Rock Canyon Road. To the best of my knowledge and based upon my use of and familiarity with this road and the land it traverses, the location and route of the road are correctly illustrated on the attached map.

3. I am informed that the County also identifies this road according to the road number listed above.

4. I have observed that the road has been open to the public for all to use, to come and go as they pleased, since at least as early as the late 1940s and continuing through 1976 to 2007. Throughout this time period I have observed travel on the road by means of pickup trucks, cars, horses, and ATVs. Throughout the time period, the road has been used daily for more than ten continuous years prior to 1976 and is presently used daily.

5. Throughout the time period from the late 1940s to 2007, I have used the road

myself for county weed and mosquito control, residential access, plant surveys, hunting, rock hounding and traveling in and through the area.

6. Throughout the time period described in the previous paragraph, I have observed other vehicles from the general public using the road at various times for the uses described in the previous paragraph, plus livestock operations, recreation, mining, wood gathering and government access.

7. It is also the reputation in the community that this road has been open to the public for all to use, to come and go as they pleased, since at least as early as the early 1900s and continuing through 1976 to the present, for the uses described in the previous paragraphs.

8. Prior to 1976, I personally observed the graded surface of the road.

DATED this 7 day of March, 2007.

E. James Nielsen
E. JAMES NIELSEN

SUBSCRIBED AND SWORN to before me this 7th day of March, 2007.

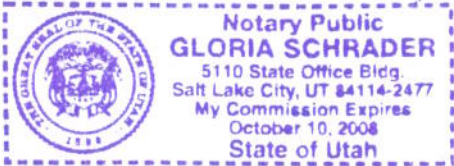

Gloria Schrader
NOTARY PUBLIC

Road #603

Rock Canyon

 Rock Canyon

 Highway/Interstate

 B Class Road

 BLM  State  NPS  Water

 USFS  Private  USP  City Boundary

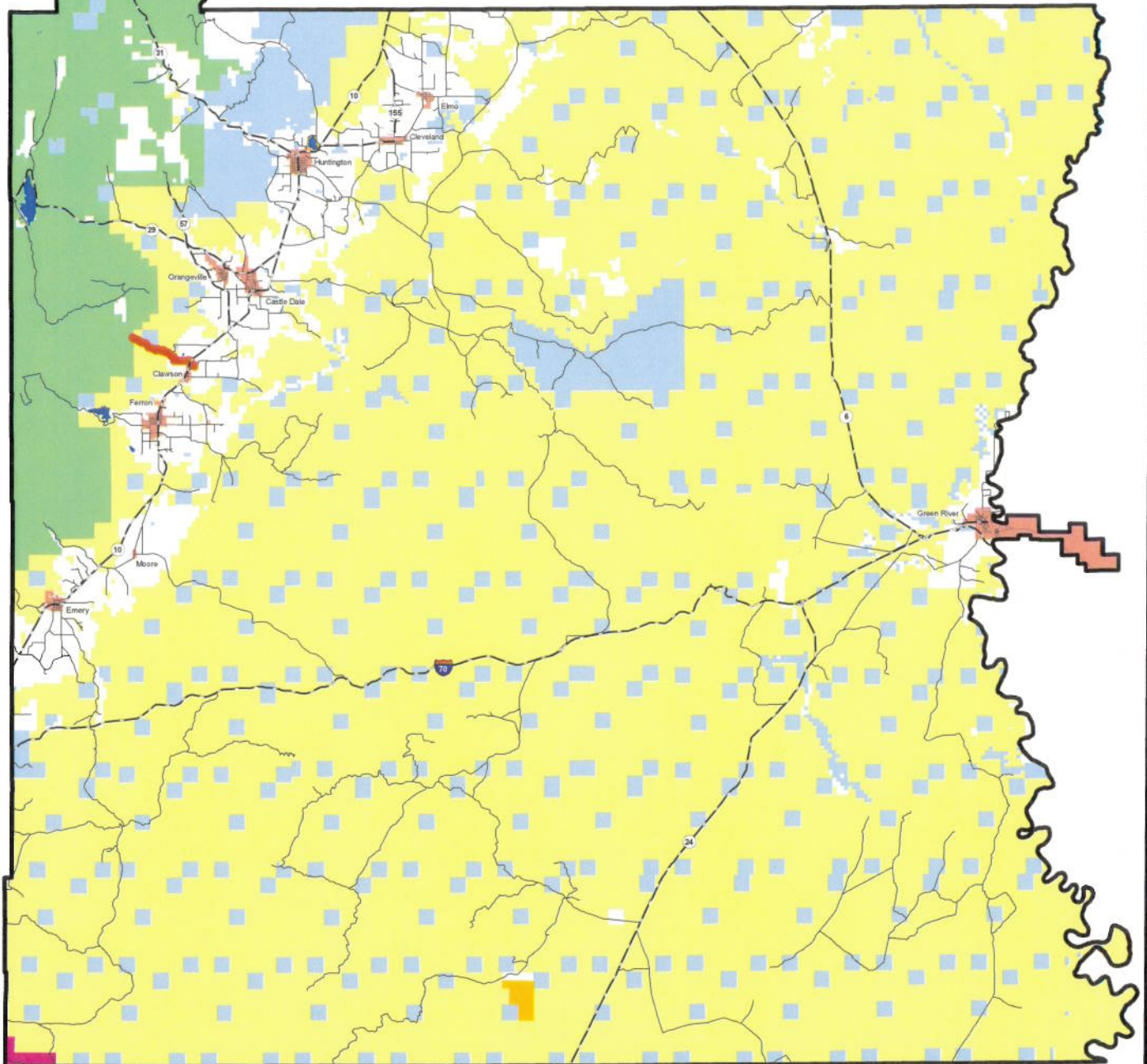

AFFIDAVIT OF CLYDE BEHLING

ROCK CANYON ROAD

EMERY COUNTY, UTAH

ROAD NUMBER 603

State of Utah)
 : ss.
County of Emery)

CLYDE BEHLING, being first duly sworn, deposes and states as follows:

1. I am an adult competent to testify about the matters set forth below based upon my personal knowledge. I currently reside in Ferron, Emery County, Utah. I have lived in Emery County for my entire life.

2. I have traveled and am familiar with a road in Emery County known as Rock Canyon Road. I am also familiar with the land the road traverses. When I first used and observed the road in the early 1940s it followed the same route as in 2004 when I last observed it. Attached is a Emery County map showing the Rock Canyon Road. To the best of my knowledge and based upon my use of and familiarity with this road and the land it traverses, the location and route of the road are correctly illustrated on the attached map.

3. I am informed that the County also identifies this road according to the road number listed above.

4. I have observed that the road has been open to the public for all to use, to come and go as they pleased, since at least as early as the early 1940s and continuing through 1976 to 2004. Throughout this time period I have observed travel on the road by various means, including cars, trucks, recreational vehicles, and pickup trucks. Throughout this time period, the road has been used daily, weather permitting for more than ten continuous years prior to 1976, and is presently used daily, weather permitting.

5. Throughout the time period from the early 1940s to 2004, I have used the road myself for recreation.

6. Throughout the time period described in the previous paragraph, I observed other vehicles from the general public using the road at various times for the uses described in the previous paragraph, plus the following uses: hunting, livestock operations and government access.

7. It is also the reputation in the community that this road has been open to the public for all to use, to come and go as they pleased, since at least as early as the early 1900s and continuing through 1976 to the present, for the uses described in the previous paragraphs.

8. Prior to 1976, I personally observed the graded surface of the road.

DATED this 5 day of March, 2007.

Clyde Behling
CLYDE BEHLING

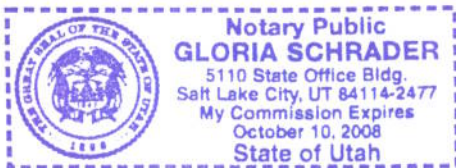

SUBSCRIBED AND SWORN to before me this 5th day of March, 2007.



Gloria Schrader
NOTARY PUBLIC

Road #603

Rock Canyon

-  Rock Canyon
-  Highway/Interstate
-  B Class Road



- | | | | |
|--|---|---|---|
|  BLM |  State |  NPS |  Water |
|  USFS |  Private |  USP |  City Boundary |

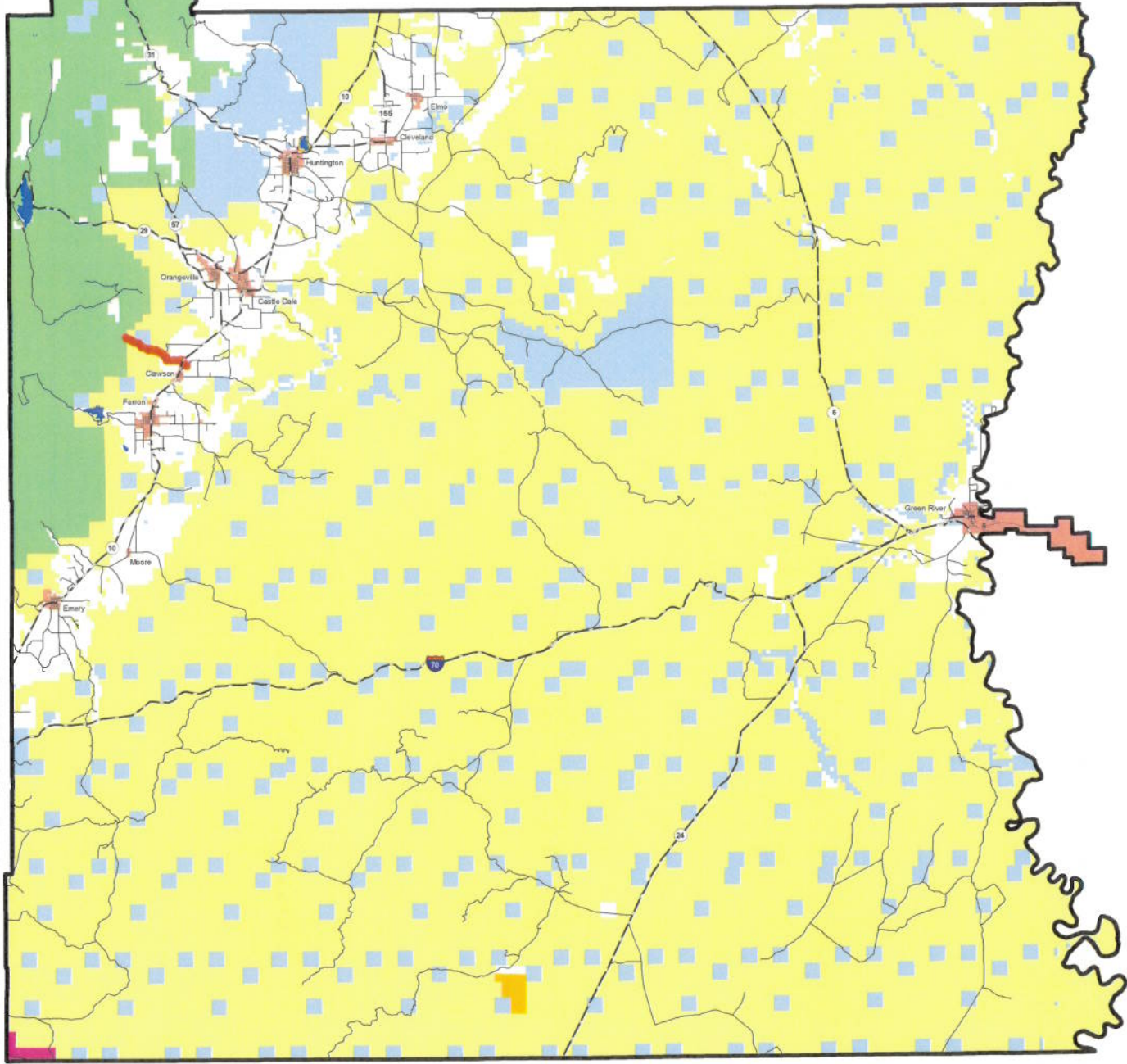

Appendix A to Attachment 4

Popular Name: ROCK CANYON ROAD

County: Emery

County Road Number: 603

State Geographic Information Database (SGID) Road Identification Number: RD080496.

Road-Segment Number: 002

Road-Segment Length: 0.6 miles more or less.

Believed owner of the land underlying this road-segment is: Bureau of Land Management.

The following description is based upon the geographic coordinate system using the NAD83 Datum. The source is GPS mapping grade data as indicated in the metadata and/or the transportation data model of the State of Utah Geographic Information Database (SGID).

The road-segment itself is the monument that is identified by its physical presence on the land. The location of said physical presence is closely approximated by mapping grade Global Positioning System (GPS) data. Said data are checked against the corresponding gray-scale 1-meter Digital Orthophoto Quadrangles published by the United States Geological Survey (USGS) to verify a reasonable degree of accuracy. In circumstances where accurate satellite signal acquisition is not possible, such as deep, narrow canyons or under a canopy of dense foliage, or where very sharp curves in the road make accuracy questionable, such portions of the road were digitized from the corresponding gray-scale 1-meter Digital Orthophoto Quadrangles published by the United States Geological Survey (USGS).

This road-segment may traverse:

Township 19 South Range 7 East, Section(s) 16,17, Salt Lake Base & Meridian

The following description closely approximates the location of the centerline of the physical monument (ROCK CANYON ROAD)-- Segment 002 based on mapping grade Global Positioning System (GPS) data as defined above:

Beginning at a point on the road center line located at 39 degrees 10 minutes 04.12 seconds North Latitude and -111 degrees 09 minutes 36.09 seconds West Longitude, which can be converted to mapping accuracy State Plane Utah Central Zone NAD 83 feet coordinates of X = 1,736,807.9 feet and Y = 6,865,798.8 feet; thence the following courses along the said road center line:

thence South 84 Degrees 42 Minutes 04 Seconds East	20.1 feet
thence South 61 Degrees 36 Minutes 27 Seconds East	74.5 feet
thence South 26 Degrees 47 Minutes 52 Seconds East	97.9 feet
thence South 75 Degrees 23 Minutes 55 Seconds East	108.3 feet
thence South 85 Degrees 44 Minutes 41 Seconds East	107 feet
thence South 77 Degrees 23 Minutes 00 Seconds East	95.3 feet
thence North 85 Degrees 21 Minutes 16 Seconds East	100.1 feet
thence South 76 Degrees 46 Minutes 36 Seconds East	110.7 feet
thence South 44 Degrees 37 Minutes 42 Seconds East	115.6 feet
thence South 47 Degrees 23 Minutes 41 Seconds East	108.9 feet
thence South 77 Degrees 41 Minutes 39 Seconds East	106.6 feet

thence South 86 Degrees 27 Minutes 29 Seconds East 107.2 feet
thence South 67 Degrees 07 Minutes 13 Seconds East 97.5 feet
thence South 48 Degrees 02 Minutes 03 Seconds East 117.6 feet
thence South 45 Degrees 03 Minutes 34 Seconds East 102.6 feet
thence South 53 Degrees 05 Minutes 23 Seconds East 104.7 feet
thence South 55 Degrees 19 Minutes 36 Seconds East 112.2 feet
thence South 59 Degrees 39 Minutes 04 Seconds East 141.6 feet
thence North 82 Degrees 57 Minutes 20 Seconds East 70.1 feet
thence South 69 Degrees 38 Minutes 20 Seconds East 124.5 feet
thence South 39 Degrees 35 Minutes 14 Seconds East 125.5 feet
thence South 35 Degrees 00 Minutes 50 Seconds East 145.3 feet
thence South 87 Degrees 44 Minutes 32 Seconds East 65.7 feet
thence South 46 Degrees 37 Minutes 15 Seconds East 61.3 feet
thence South 67 Degrees 55 Minutes 27 Seconds East 141.3 feet
thence South 68 Degrees 13 Minutes 47 Seconds East 133.5 feet
thence South 70 Degrees 58 Minutes 44 Seconds East 124.9 feet
thence South 57 Degrees 44 Minutes 41 Seconds East 140.2 feet
thence South 49 Degrees 44 Minutes 49 Seconds East 138.3 feet
thence South 78 Degrees 36 Minutes 35 Seconds East 64.7 feet
thence South 78 Degrees 03 Minutes 14 Seconds East 23.2 feet more or less to **the ending**

point at: 39 degrees 09 minutes 50.27 seconds North Latitude and -111 degrees 09 minutes 01.81 seconds West Longitude, which can be converted to mapping accuracy State Plane Utah Central Zone NAD 83 feet coordinates of X = 1,739,513.2 feet and Y = 6,864,408.2 feet.

Appendix B to Attachment 4

Popular Name: ROCK CANYON ROAD

County: Emery

County Road Number: 603

State Geographic Information Database (SGID) Road Identification Number: RD080496.

Road-Segment Number: 004

Road-Segment Length: 2.1 miles more or less.

Believed owner of the land underlying this road-segment is: Bureau of Land Management.

The following description is based upon the geographic coordinate system using the NAD83 Datum. The source is GPS mapping grade data as indicated in the metadata and/or the transportation data model of the State of Utah Geographic Information Database (SGID).

The road-segment itself is the monument that is identified by its physical presence on the land. The location of said physical presence is closely approximated by mapping grade Global Positioning System (GPS) data. Said data are checked against the corresponding gray-scale 1-meter Digital Orthophoto Quadrangles published by the United States Geological Survey (USGS) to verify a reasonable degree of accuracy. In circumstances where accurate satellite signal acquisition is not possible, such as deep, narrow canyons or under a canopy of dense foliage, or where very sharp curves in the road make accuracy questionable, such portions of the road were digitized from the corresponding gray-scale 1-meter Digital Orthophoto Quadrangles published by the United States Geological Survey (USGS).

This road-segment may traverse:

Township 19 South Range 7 East, Section(s) 16,21,22, Salt Lake Base & Meridian

The following description closely approximates the location of the centerline of the physical monument (ROCK CANYON ROAD)-- Segment 004 based on mapping grade Global Positioning System (GPS) data as defined above:

Beginning at a point on the road center line located at 39 degrees 09 minutes 40.44 seconds North Latitude and -111 degrees 08 minutes 37.77 seconds West Longitude, which can be converted to mapping accuracy State Plane Utah Central Zone NAD 83 feet coordinates of X = 1,741,410.5 feet and Y = 6,863,421.3 feet; thence the following courses along the said road center line:

thence South 23 Degrees 04 Minutes 11 Seconds East 11 feet
thence South 20 Degrees 18 Minutes 07 Seconds East 3.8 feet
thence South 19 Degrees 32 Minutes 00 Seconds East 152.6 feet
thence South 19 Degrees 56 Minutes 12 Seconds East 140.8 feet
thence South 41 Degrees 37 Minutes 06 Seconds East 93.5 feet
thence South 22 Degrees 21 Minutes 39 Seconds East 145.2 feet
thence South 36 Degrees 57 Minutes 20 Seconds East 145.2 feet
thence South 53 Degrees 45 Minutes 11 Seconds East 136.1 feet
thence South 68 Degrees 33 Minutes 54 Seconds East 147 feet
thence North 76 Degrees 07 Minutes 19 Seconds East 162.4 feet
thence North 52 Degrees 44 Minutes 39 Seconds East 112.5 feet

thence North 81 Degrees 54 Minutes 56 Seconds East 65.6 feet
 thence South 62 Degrees 27 Minutes 23 Seconds East 84.3 feet
 thence South 66 Degrees 52 Minutes 48 Seconds East 113 feet
 thence South 55 Degrees 24 Minutes 32 Seconds East 94.1 feet
 thence South 41 Degrees 57 Minutes 09 Seconds East 98.8 feet
 thence South 63 Degrees 39 Minutes 58 Seconds East 95.8 feet
 thence South 61 Degrees 55 Minutes 21 Seconds East 133.2 feet
 thence South 78 Degrees 57 Minutes 00 Seconds East 124.9 feet
 thence South 83 Degrees 35 Minutes 25 Seconds East 117.7 feet
 thence South 86 Degrees 47 Minutes 33 Seconds East 117.4 feet
 thence South 70 Degrees 41 Minutes 18 Seconds East 54.7 feet
 thence South 70 Degrees 57 Minutes 06 Seconds East 57.4 feet
 thence South 15 Degrees 35 Minutes 20 Seconds East 110.9 feet
 thence South 34 Degrees 35 Minutes 31 Seconds East 152.1 feet
 thence South 60 Degrees 36 Minutes 23 Seconds East 144.4 feet
 thence South 86 Degrees 32 Minutes 21 Seconds East 109.5 feet
 thence North 78 Degrees 00 Minutes 33 Seconds East 142.8 feet
 thence North 73 Degrees 14 Minutes 12 Seconds East 155.4 feet
 thence South 85 Degrees 50 Minutes 19 Seconds East 88.2 feet
 thence South 56 Degrees 01 Minutes 29 Seconds East 94.9 feet
 thence South 46 Degrees 15 Minutes 29 Seconds East 99.1 feet
 thence South 20 Degrees 58 Minutes 53 Seconds East 82.8 feet
 thence South 06 Degrees 28 Minutes 12 Seconds East 131.7 feet
 thence South 54 Degrees 46 Minutes 52 Seconds East 62.1 feet
 thence North 43 Degrees 59 Minutes 26 Seconds East 115.6 feet
 thence North 43 Degrees 26 Minutes 56 Seconds East 86.4 feet
 thence North 19 Degrees 39 Minutes 50 Seconds East 142.1 feet
 thence North 29 Degrees 13 Minutes 27 Seconds East 115.8 feet
 thence North 46 Degrees 13 Minutes 14 Seconds East 86.4 feet
 thence South 85 Degrees 13 Minutes 31 Seconds East 118.3 feet
 thence South 32 Degrees 40 Minutes 29 Seconds East 62.6 feet
 thence South 05 Degrees 57 Minutes 56 Seconds East 116.8 feet
 thence South 15 Degrees 22 Minutes 19 Seconds East 89.7 feet
 thence South 48 Degrees 44 Minutes 08 Seconds East 31.2 feet
 thence South 48 Degrees 49 Minutes 00 Seconds East 95.1 feet
 thence South 84 Degrees 02 Minutes 48 Seconds East 153.2 feet
 thence North 75 Degrees 45 Minutes 13 Seconds East 125.5 feet
 thence North 67 Degrees 45 Minutes 22 Seconds East 141.5 feet
 thence South 88 Degrees 42 Minutes 20 Seconds East 139.9 feet
 thence South 69 Degrees 02 Minutes 50 Seconds East 92.3 feet
 thence South 46 Degrees 46 Minutes 46 Seconds East 81.9 feet
 thence South 47 Degrees 41 Minutes 30 Seconds East 168.2 feet
 thence South 63 Degrees 06 Minutes 54 Seconds East 197.4 feet
 thence North 85 Degrees 00 Minutes 26 Seconds East 173.2 feet
 thence North 71 Degrees 56 Minutes 26 Seconds East 162.6 feet
 thence North 51 Degrees 03 Minutes 13 Seconds East 179.8 feet
 thence North 50 Degrees 13 Minutes 14 Seconds East 139.4 feet
 thence North 65 Degrees 58 Minutes 26 Seconds East 97.1 feet
 thence South 77 Degrees 01 Minutes 14 Seconds East 55.6 feet

thence South 56 Degrees 51 Minutes 00 Seconds East 70.8 feet
 thence South 41 Degrees 25 Minutes 19 Seconds East 170.7 feet
 thence South 36 Degrees 36 Minutes 00 Seconds East 185.2 feet
 thence South 38 Degrees 21 Minutes 58 Seconds East 163 feet
 thence South 40 Degrees 15 Minutes 19 Seconds East 128.8 feet
 thence South 41 Degrees 45 Minutes 51 Seconds East 116 feet
 thence South 47 Degrees 14 Minutes 20 Seconds East 166.3 feet
 thence South 45 Degrees 47 Minutes 57 Seconds East 166.2 feet
 thence South 60 Degrees 26 Minutes 46 Seconds East 109.4 feet
 thence North 84 Degrees 46 Minutes 39 Seconds East 134.4 feet
 thence North 82 Degrees 23 Minutes 48 Seconds East 132 feet
 thence North 80 Degrees 38 Minutes 52 Seconds East 129.6 feet
 thence South 80 Degrees 48 Minutes 00 Seconds East 109.2 feet
 thence South 60 Degrees 13 Minutes 04 Seconds East 157.1 feet
 thence South 58 Degrees 58 Minutes 01 Seconds East 149.5 feet
 thence South 59 Degrees 22 Minutes 35 Seconds East 151.9 feet
 thence South 58 Degrees 08 Minutes 58 Seconds East 157.8 feet
 thence South 50 Degrees 32 Minutes 29 Seconds East 173.4 feet
 thence South 45 Degrees 11 Minutes 10 Seconds East 200 feet
 thence South 46 Degrees 42 Minutes 10 Seconds East 96.1 feet
 thence South 44 Degrees 16 Minutes 39 Seconds East 89.4 feet
 thence South 43 Degrees 11 Minutes 53 Seconds East 56.4 feet
 thence South 34 Degrees 00 Minutes 33 Seconds East 3.6 feet
 thence South 32 Degrees 35 Minutes 13 Seconds East 106.4 feet
 thence South 50 Degrees 14 Minutes 46 Seconds East 135.1 feet
 thence South 50 Degrees 16 Minutes 14 Seconds East 158.6 feet
 thence South 61 Degrees 10 Minutes 36 Seconds East 166.5 feet
 thence South 61 Degrees 38 Minutes 05 Seconds East 162.7 feet
 thence South 56 Degrees 18 Minutes 17 Seconds East 160.8 feet
 thence South 68 Degrees 22 Minutes 24 Seconds East 169.5 feet
 thence South 57 Degrees 13 Minutes 24 Seconds East 219.4 feet
 thence South 42 Degrees 49 Minutes 46 Seconds East 16 feet more or less to **the ending point**

at: 39 degrees 09 minutes 02.48 seconds North Latitude and -111 degrees 06 minutes 049.5 seconds West Longitude, which can be converted to mapping accuracy State Plane Utah Central Zone NAD 83 feet coordinates of X = 1,749,954.9 feet and Y = 6,859,615.7 feet.