

**Acknowledgment and
Notice of Acknowledgment
of Acceptance of R.S. 2477
Right-of-Way Grant**

THE STATE OF UTAH

TO ALL WHOM THESE PRESENTS SHALL COME, Greeting:

Know ye, This is an Acknowledgment and Notice of Acknowledgment made under Utah Code Sections 72-5-309 through 310 inclusive, that the grant of the United States of America of “the right of way for the construction of highways over public lands, not reserved for public uses” under United States Revised Statutes 2477 (43 U.S.C. Section 932 (repealed October 21, 1976, with proviso recognizing the validity of rights-of-way already established)) was accepted for and on behalf of the State of Utah and its political subdivision Emery County as it pertains to the highway located in Emery County known as DUTCH FLAT & SALT WASH SPUR; County Road Number: 705; State Geographic Information Database (SGID) Road Identification Number: RD080512. Total road length is 11.42 miles more or less.

The reason for this Acknowledgment and Notice of Acknowledgment includes, but is not limited to, the fact that the road was constructed, mechanically, or by continuous use as a public highway for a period of at least ten years, over public lands not reserved for public uses, prior to the earlier of (a) the October 21, 1976 repeal of R.S. 2477 or (b) the date the servient estate was reserved for public uses.

This Acknowledgment and Notice of Acknowledgment applies only to the segments of the road that traverse land owned by the Bureau of Land Management, United States Department of the Interior, and does not apply to segments of the road that traverse land owned by any other person or entity. The State of Utah and its political subdivisions reserve the right to make further acknowledgments and notices of acknowledgment with regard to road segments that traverse land owned by other entities, including the United States of America, through one or more of its agencies.

A printed copy of a map showing the location of the road in said county is appended hereto as “Attachment 1,” a printed copy of representative photos of the road is appended hereto as “Attachment 2,” a printed copy of a description of the beginning and ending points of the entire road together with a list of Townships, Ranges and Sections that may be traversed by the road in said county is appended hereto as “Attachment 3,” and a printed copy of the Road Centerline Description Cover Page(s) is appended hereto as “Attachment 4.” The Appendices listed in “Attachment 4” that contain the actual road centerline descriptions are incorporated herein by reference. Affidavits provided by individuals familiar with the road are appended hereto as “Attachment 5.”

A printed copy of this Acknowledgment and Notice of Acknowledgment, together with its Attachments and Appendices, may be viewed and/or obtained at the office of the Utah State Archives.

An electronic copy of this Acknowledgment and Notice of Acknowledgment, together with its Attachments and Appendices, may be viewed and/or downloaded as read-only PDF (Portable Document Format) files via the

Internet at <http://recorded2477roads.utah.gov>.

The owner of the servient estate in the land underlying the road-segments subject to this Acknowledgment and Notice is believed to be the United States of America through one or more of its agencies. Any of such agencies or any other person with a servient ownership claim or a competing dominant estate right-of-way ownership claim, may file a petition in the State District Court for Salt Lake County for a decision regarding the correctness of this Acknowledgment. A claimant shall file a petition within sixty (60) days after receipt of this Notice.

In Witness Whereof, I, John Harja, the official designee of the Governor of the State of Utah, in conformity to the laws of the State (Utah Code Sections 72-5-308 through 310 inclusive), have caused this Acknowledgment and Notice of Acknowledgment to be made.

Signed by my hand in Salt Lake City, Utah, the 21st day of APRIL, 200 8.

By the Governor's Designee



John Harja

CERTIFICATION

State of Utah)
 : ss
County of Salt Lake)

I hereby certify that the signer of the foregoing document, John Harja, is personally known by me, has made a voluntary signature and taken an oath stating that he is the official designee of the Governor of the State of Utah and is authorized to sign this document on the Governor's behalf pursuant to Utah Code Section 72-5-309. He further vouched that, based upon information and belief, the facts alleged therein are true.

Dated this 21st day of April, 200 8.





Notary Public

Attachment 1

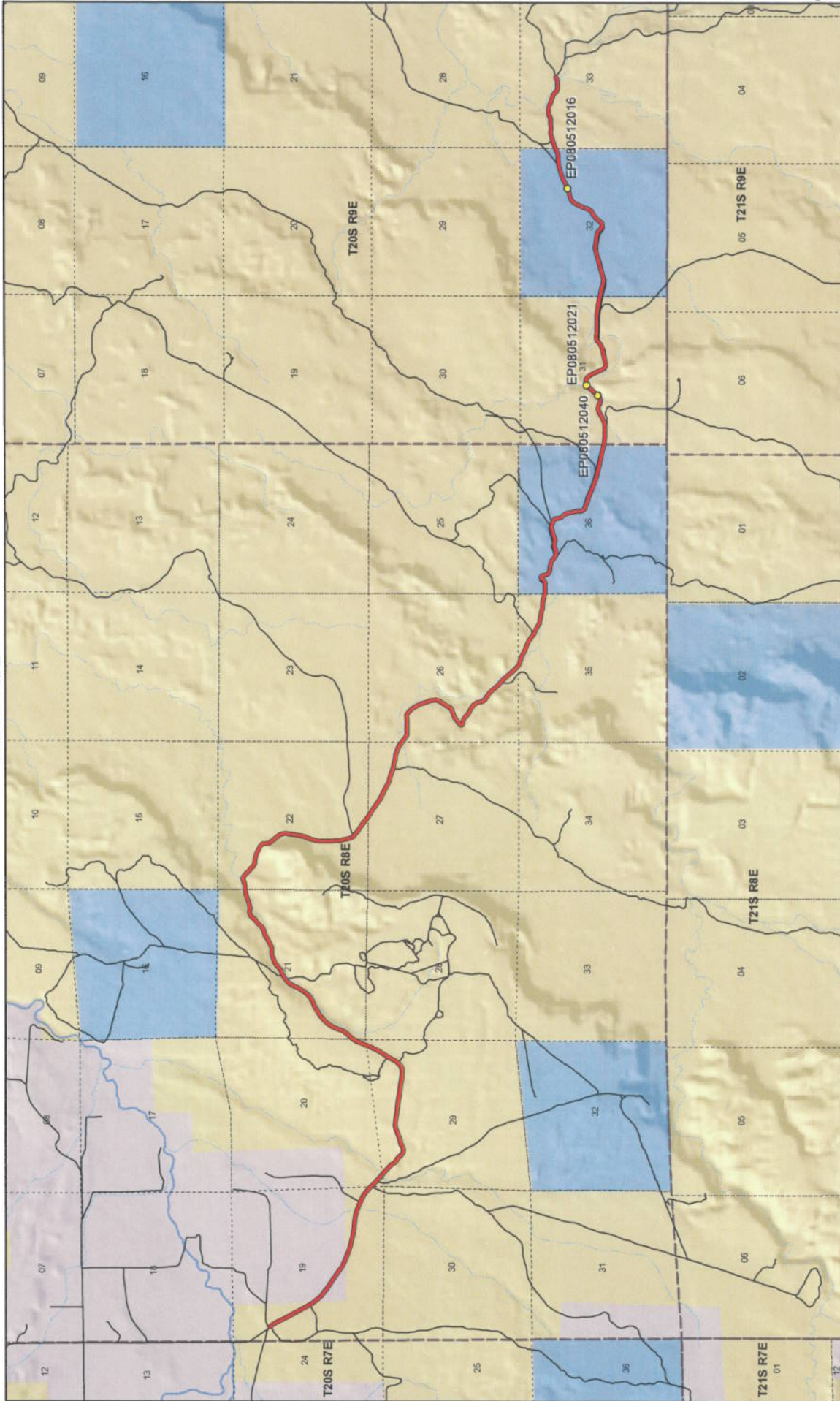

Map prepared by the State of Utah
 Auditor's Office, Survey Center
 Room 5130 State Office Building
 Salt Lake City, Utah 84114
 Jan 28, 2008

DUTCH FLAT & SALT WASH SPUR - Emery County
SGID RD_ID RD080512

Transportation Network

- DUTCH FLAT & SALT WASH SPUR
- Other Roads
- Title Y, Issued Or Under Consideration By BLM of County
- Photo Event Point
- Section = 1 Mile

Land Ownership Categories

- BLM
- Private
- SITLA, State Trust Land
- USFS, National Forest
- State Parks and Recreation
- Tribal, Indian Reservation
- NPS, National Park
- Wilderness
- UDWR, Wildlife Reserve
- DOD, Military
- State Sovereign Land
- National Recreation Area
- USFWS, Natl. Wildlife Refuge

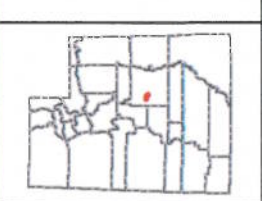

1:56,998
 1 inch equals 0.9 miles

Attachment 2



EP080512016



EP080512021



EP080512040

EP000000000

EP000000000

EP000000000

DUTCH FLAT & SALT WASH SPUR - Emery County
SGID RD_ID RD080512

Map prepared by the State of Utah
Automated Geographic Reference Center
Room 5130 State Office Building
Salt Lake City, Utah 84114
February 1, 2008



Attachment 3

Beginning & Ending Points and Township, Range, and Section References For:

Popular Name: DUTCH FLAT & SALT WASH SPUR

County: Emery

County Road Number: 705

State Geographic Information Database (SGID) Road Identification Number: RD080512.

Total Road Length: 11.42 miles more or less.

Beginning at a point on the road centerline located at 39 degrees 04 minutes 13.11 seconds North Latitude and -111 degrees 04 minutes 23.25 seconds West Longitude, which can be converted to mapping accuracy State Plane Utah Central Zone NAD 83 feet coordinates of X = 1,761,615.4 feet and Y = 6,830,392.4 feet based on the US Survey Foot conversion.

Ending at a point on the road centerline located at 39 degrees 02 minutes 31.27 seconds North Latitude and -110 degrees 54 minutes 57.34 seconds West Longitude, which can be converted to mapping accuracy State Plane Utah Central Zone NAD 83 feet coordinates of X = 1,806,313.4 feet and Y = 6,820,341.5 feet based on the US Survey Foot conversion.

This road may traverse:

Township 20 South Range 8 East, Section(s) 19,20,21,22,26,27,29,35,36, Salt Lake Base & Meridian

Township 20 South Range 9 East, Section(s) 31,32,33, Salt Lake Base & Meridian

See Attachment 1 above for a cartographic depiction of the course of this road.

Attachment 4
Road Centerline Description Cover Page(s)

Popular Name: DUTCH FLAT & SALT WASH SPUR

County: Emery

County Road Number: 705

State Geographic Information Database (SGID) Road Identification Number: RD080512.

Total Road Length: 11.42 miles more or less.

Centerline Descriptions Of Road-Segments That Cross Over Federally Owned Land, Derived From Global Positioning System Data And Cross-checked against USGS Digital Orthophoto Quadrangles Compiled By The Utah Automated Geographic Reference Center And Entered Into The State Geographic Information Database (SGID).

Road-Segments Listed by SGID Road Identification Number (RD ID)	Road-Segment Numbers	Believed Ownership Of Servient Estate	Approximate Segment Length	See Attached Appendix
RD080512	001	BLM	0.35 Miles	A
RD080512	002	PVT	0.35 Miles	(not shown)
RD080512	003	BLM	6.64 Miles	B
RD080512	004	ST	1.26 Miles	(not shown)
RD080512	005	BLM	1.14 Miles	C
RD080512	006	ST	1.15 Miles	(not shown)
RD080512	007	BLM	0.52 Miles	D
		Total Road Length	11.42	—————

* Indicates that a Title V permit will be requested, is in process, or has been issued.

† Indicates that road-segments crossing Forest Service land are under consideration by the state and county as of the date of this Acknowledgment and Notice of Acknowledgment.

Attachment 5

**AFFIDAVIT OF E. JAMES NIELSEN
DUTCH FLAT AND SALT WASH SPUR ROAD
EMERY COUNTY, UTAH
ROAD NUMBER 705**

State of Utah)
 : ss.
County of Emery)

E. JAMES NIELSEN, being first duly sworn, deposes and states as follows:

1. I am an adult competent to testify about the matters set forth below based upon my personal knowledge. I currently reside in Clawson, Emery County, Utah. I have lived in Emery County my entire life. I have been employed as the supervisor of the Emery County Weed and Mosquito Department since 1980.

2. I have traveled and am familiar with a road in Emery County known as Dutch Flat and Salt Wash Spur Road. I am also familiar with the land the road traverses. When I first used and observed the road in the late 1940s, it followed the same route as in 2007 when I last observed it. Attached is an Emery County map showing Dutch Flat and Salt Wash Spur Road. To the best of my knowledge and based upon my use of and familiarity with this road and the land it traverses, the location and route of the road are correctly illustrated on the attached map.

3. I am informed that the County also identifies this road according to the road number listed above.

4. I have observed that the road has been open to the public for all to use, to come and go as they pleased, since at least as early as the late 1940s and continuing through 1976 to 2007. Throughout this time period I have observed travel on the road by means of pickup trucks, cars, horses, and ATVs. Throughout the time period, the road has been used daily for more than ten continuous years prior to 1976 and is presently used daily.

5. Throughout the time period from the late 1940s to 2007, I have used the road

myself for county weed and mosquito control, fishing, west nile virus surveillance, recreation, plant surveys, hunting, rock hounding and traveling in and through the area.

6. Throughout the time period described in the previous paragraph, I have observed other vehicles from the general public using the road at various times for the uses described in the previous paragraph, plus livestock operations, rock excavation, recreation, mining, wood gathering and government access.

7. It is also the reputation in the community that this road has been open to the public for all to use, to come and go as they pleased, since at least as early as the late 1800s and continuing through 1976 to the present, for the uses described in the previous paragraphs.

8. Prior to 1976, I personally observed graders performing maintenance and construction activities on the road.

DATED this 7 day of March, 2007.

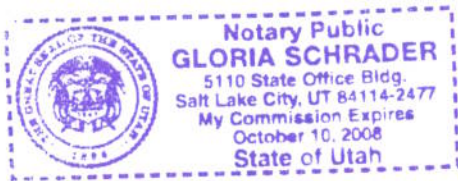

E. JAMES NIELSEN

SUBSCRIBED AND SWORN to before me this 7th day of March, 2007.





NOTARY PUBLIC

Road #705 Dutch Flat and Salt Wash Spur

-  Dutch Flat and Salt Wash Spur
-  Highway/Interstate
-  B Class Road

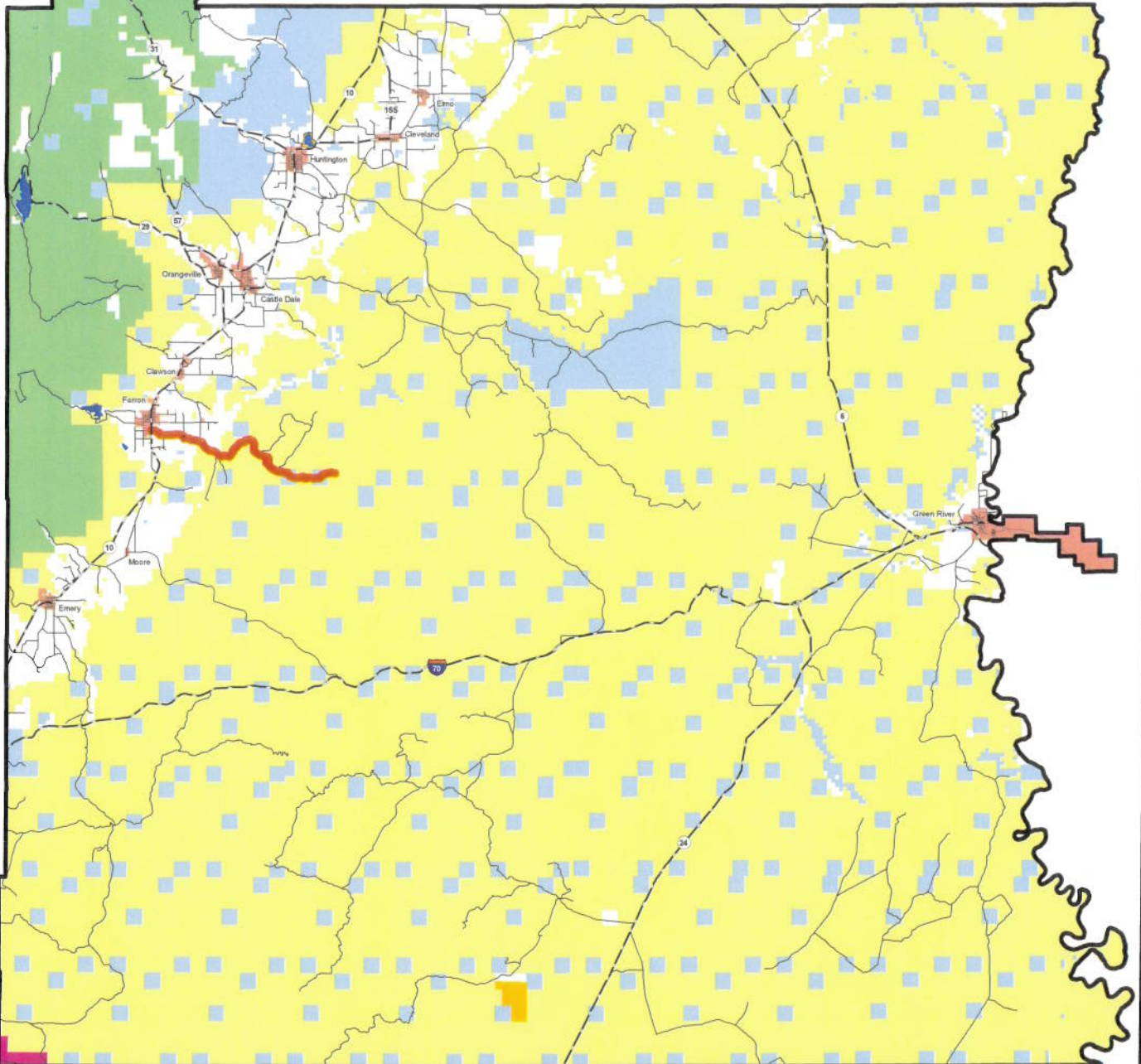

-  BLM
-  State
-  NPS
-  Water
-  USFS
-  Private
-  USP
-  City Boundary



AFFIDAVIT OF MERRILL DUNCAN
DUTCH FLAT AND SALT WASH SPUR ROAD
EMERY COUNTY, UTAH
ROAD NUMBER 705

State of Utah)
 : ss.
County of Emery)

MERRILL DUNCAN, being first duly sworn, deposes and states as follows:

1. I am an adult competent to testify about the matters set forth below based upon my personal knowledge. I currently reside in Molen, Emery County, Utah. I have lived in Emery County since 1956.

2. I have traveled and am familiar with a road in Emery County known as Dutch Flat and Salt Wash Spur Road. I am also familiar with the land the road traverses. When I first used and observed the road in the early 1956 it followed the same route as in 2007 when I last observed it. Attached is a Emery County map showing the Dutch Flat and Salt Wash Spur Road. To the best of my knowledge and based upon my use of and familiarity with this road and the land it traverses, the location and route of the road are correctly illustrated on the attached map.

3. I am informed that the County also identifies this road according to the road number listed above.

4. I have observed that the road has been open to the public for all to use, to come and go as they pleased, since at least as early as the early 1956 and continuing through 1976 to 2007. Throughout this time period I have observed travel on the road by various means, including cars, trucks, recreational vehicles, and pickup trucks. Throughout this time period, the road has been used daily, for more than ten continuous years prior to 1976, and is presently used daily.

5. Throughout the time period from the early 1956 to 2007, I have used the road myself for the following uses: livestock operations, hunting, construction and maintenance of water collection basins for livestock and traveling in and through the area.

6. Throughout the time period described in the previous paragraph, I observed other vehicles from the general public using the road at various times for the uses described in the previous paragraph, plus the following uses: rock excavation, oil and gas exploration, mining and recreation.

7. It is also the reputation in the community that this road has been open to the public for all to use, to come and go as they pleased, since at least as early as the late 1800s and continuing through 1976 to the present, for the uses described in the previous paragraphs.

8. Prior to 1976, I personally observed graders performing maintenance and construction activities on the road. I personally performed construction work on the road, including culvert work and repairing wash outs.

DATED this 6 day of March, 2007.

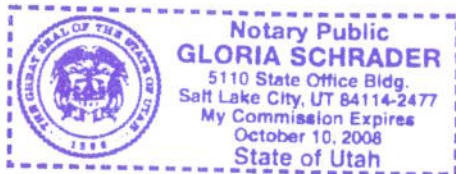

Merrill Duncan
MERRILL DUNCAN

SUBSCRIBED AND SWORN to before me this 6th day of March, 2007.



Gloria Schrader
NOTARY PUBLIC

Road #705 Dutch Flat and Salt Wash Spur

 Dutch Flat and Salt Wash Spur
 Highway/Interstate
 B Class Road



 BLM	 State	 NPS	 Water
 USFS	 Private	 USP	 City Boundary

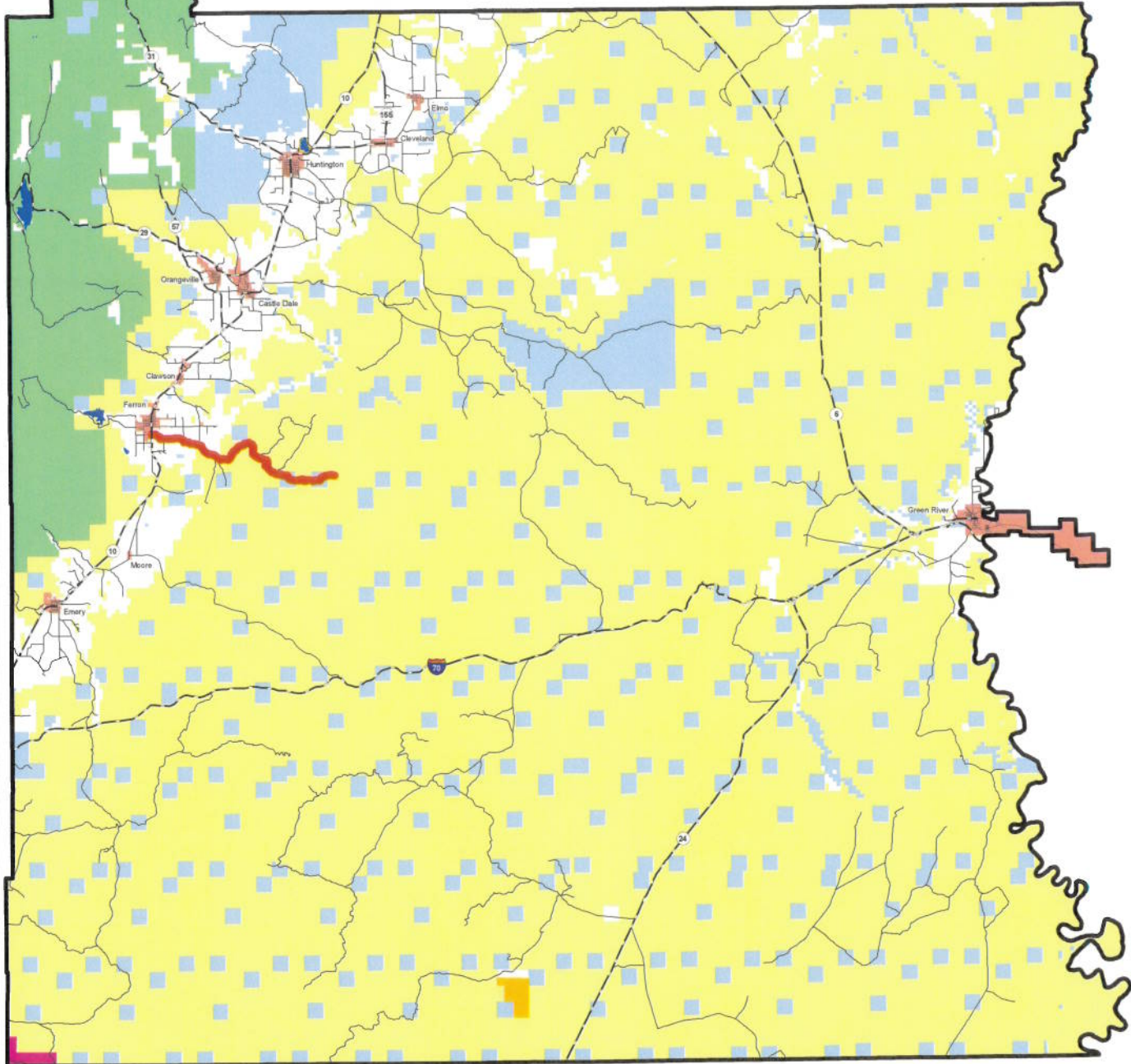

Appendix A to Attachment 4

Popular Name: DUTCH FLAT & SALT WASH SPUR

County: Emery

County Road Number: 705

State Geographic Information Database (SGID) Road Identification Number: RD080512.

Road-Segment Number: 001

Road-Segment Length: 0.35 miles more or less.

Believed owner of the land underlying this road-segment is: Bureau of Land Management.

The following description is based upon the geographic coordinate system using the NAD83 Datum. The source is GPS mapping grade data as indicated in the metadata and/or the transportation data model of the State of Utah Geographic Information Database (SGID).

The road-segment itself is the monument that is identified by its physical presence on the land. The location of said physical presence is closely approximated by mapping grade Global Positioning System (GPS) data. Said data are checked against the corresponding gray-scale 1-meter Digital Orthophoto Quadrangles published by the United States Geological Survey (USGS) to verify a reasonable degree of accuracy. In circumstances where accurate satellite signal acquisition is not possible, such as deep, narrow canyons or under a canopy of dense foliage, or where very sharp curves in the road make accuracy questionable, such portions of the road were digitized from the corresponding gray-scale 1-meter Digital Orthophoto Quadrangles published by the United States Geological Survey (USGS).

This road-segment may traverse:

Township 20 South Range 8 East, Section(s) 19, Salt Lake Base & Meridian

The following description closely approximates the location of the centerline of the physical monument (DUTCH FLAT & SALT WASH SPUR)-- Segment 001 based on mapping grade Global Positioning System (GPS) data as defined above:

Beginning at a point on the road center line located at 39 degrees 04 minutes 13.11 seconds North Latitude and -111 degrees 04 minutes 23.25 seconds West Longitude, which can be converted to mapping accuracy State Plane Utah Central Zone NAD 83 feet coordinates of X = 1,761,615.4 feet and Y = 6,830,392.4 feet; thence the following courses along the said road center line:

thence South 41 Degrees 48 Minutes 37 Seconds East 98.6 feet
thence South 35 Degrees 51 Minutes 25 Seconds East 84.7 feet
thence South 29 Degrees 29 Minutes 33 Seconds East 138.7 feet
thence South 28 Degrees 45 Minutes 29 Seconds East 166.1 feet
thence South 28 Degrees 19 Minutes 35 Seconds East 169.1 feet
thence South 28 Degrees 31 Minutes 32 Seconds East 215.3 feet
thence South 28 Degrees 36 Minutes 42 Seconds East 151 feet
thence South 28 Degrees 33 Minutes 19 Seconds East 196.3 feet
thence South 28 Degrees 16 Minutes 50 Seconds East 198.8 feet
thence South 28 Degrees 24 Minutes 11 Seconds East 199.4 feet
thence South 32 Degrees 04 Minutes 16 Seconds East 196.5 feet

thence South 37 Degrees 47 Minutes 04 Seconds East 44.2 feet more or less to **the ending point at:** 39 degrees 03 minutes 57.22 seconds North Latitude and -111 degrees 04 minutes 11.51 seconds West Longitude, which can be converted to mapping accuracy State Plane Utah Central Zone NAD 83 feet coordinates of X = 1,762,548.6 feet and Y = 6,828,789.0 feet.

Appendix B to Attachment 4

Popular Name: DUTCH FLAT & SALT WASH SPUR

County: Emery

County Road Number: 705

State Geographic Information Database (SGID) Road Identification Number: RD080512.

Road-Segment Number: 003

Road-Segment Length: 6.64 miles more or less.

Believed owner of the land underlying this road-segment is: Bureau of Land Management.

The following description is based upon the geographic coordinate system using the NAD83 Datum. The source is GPS mapping grade data as indicated in the metadata and/or the transportation data model of the State of Utah Geographic Information Database (SGID).

The road-segment itself is the monument that is identified by its physical presence on the land. The location of said physical presence is closely approximated by mapping grade Global Positioning System (GPS) data. Said data are checked against the corresponding gray-scale 1-meter Digital Orthophoto Quadrangles published by the United States Geological Survey (USGS) to verify a reasonable degree of accuracy. In circumstances where accurate satellite signal acquisition is not possible, such as deep, narrow canyons or under a canopy of dense foliage, or where very sharp curves in the road make accuracy questionable, such portions of the road were digitized from the corresponding gray-scale 1-meter Digital Orthophoto Quadrangles published by the United States Geological Survey (USGS).

This road-segment may traverse:

Township 20 South Range 8 East, Section(s) 19,20,21,22,26,27,29,35, Salt Lake Base & Meridian

The following description closely approximates the location of the centerline of the physical monument (DUTCH FLAT & SALT WASH SPUR)-- Segment 003 based on mapping grade Global Positioning System (GPS) data as defined above:

Beginning at a point on the road center line located at 39 degrees 03 minutes 046.2 seconds North Latitude and -111 degrees 03 minutes 52.81 seconds West Longitude, which can be converted to mapping accuracy State Plane Utah Central Zone NAD 83 feet coordinates of X = 1,764,029.2 feet and Y = 6,827,681.6 feet; thence the following courses along the said road center line:

thence South 70 Degrees 39 Minutes 31 Seconds East 179.5 feet
thence South 70 Degrees 12 Minutes 12 Seconds East 205.2 feet
thence South 71 Degrees 32 Minutes 22 Seconds East 172.3 feet
thence South 71 Degrees 48 Minutes 04 Seconds East 71.3 feet
thence South 74 Degrees 41 Minutes 32 Seconds East 48.7 feet
thence South 74 Degrees 59 Minutes 10 Seconds East 63.3 feet
thence South 77 Degrees 22 Minutes 32 Seconds East 83.5 feet
thence South 78 Degrees 56 Minutes 25 Seconds East 106.5 feet
thence South 81 Degrees 34 Minutes 24 Seconds East 129.5 feet
thence South 83 Degrees 00 Minutes 27 Seconds East 149.6 feet
thence South 83 Degrees 27 Minutes 17 Seconds East 170.2 feet

thence South 81 Degrees 45 Minutes 07 Seconds East 176.2 feet
 thence South 78 Degrees 38 Minutes 42 Seconds East 171.9 feet
 thence South 73 Degrees 03 Minutes 07 Seconds East 142.6 feet
 thence South 71 Degrees 20 Minutes 20 Seconds East 54.5 feet
 thence South 71 Degrees 53 Minutes 05 Seconds East 12.5 feet
 thence South 69 Degrees 57 Minutes 14 Seconds East 46.2 feet
 thence South 70 Degrees 34 Minutes 22 Seconds East 95.2 feet
 thence South 70 Degrees 05 Minutes 10 Seconds East 109.1 feet
 thence South 66 Degrees 01 Minutes 23 Seconds East 137.2 feet
 thence South 61 Degrees 29 Minutes 12 Seconds East 148.4 feet
 thence South 54 Degrees 16 Minutes 14 Seconds East 128.3 feet
 thence South 47 Degrees 40 Minutes 58 Seconds East 146.3 feet
 thence South 42 Degrees 45 Minutes 35 Seconds East 98.7 feet
 thence South 42 Degrees 24 Minutes 31 Seconds East 41.1 feet
 thence South 44 Degrees 42 Minutes 13 Seconds East 21.6 feet
 thence South 43 Degrees 52 Minutes 10 Seconds East 36.7 feet
 thence South 45 Degrees 19 Minutes 10 Seconds East 4.6 feet
 thence South 46 Degrees 29 Minutes 54 Seconds East 56.4 feet
 thence South 59 Degrees 21 Minutes 21 Seconds East 1.9 feet
 thence South 48 Degrees 41 Minutes 59 Seconds East 114.2 feet
 thence South 48 Degrees 27 Minutes 45 Seconds East 139.7 feet
 thence South 48 Degrees 30 Minutes 53 Seconds East 145.7 feet
 thence South 48 Degrees 45 Minutes 34 Seconds East 42.5 feet
 thence South 48 Degrees 52 Minutes 52 Seconds East 112.1 feet
 thence South 48 Degrees 22 Minutes 05 Seconds East 157.1 feet
 thence South 42 Degrees 34 Minutes 17 Seconds East 174.3 feet
 thence South 38 Degrees 13 Minutes 52 Seconds East 180.5 feet
 thence South 56 Degrees 19 Minutes 08 Seconds East 167.9 feet
 thence South 45 Degrees 56 Minutes 43 Seconds East 148.8 feet
 thence South 48 Degrees 05 Minutes 29 Seconds East 139.2 feet
 thence South 89 Degrees 21 Minutes 03 Seconds East 135.9 feet
 thence North 62 Degrees 03 Minutes 15 Seconds East 158.6 feet
 thence North 70 Degrees 23 Minutes 24 Seconds East 166.9 feet
 thence North 70 Degrees 59 Minutes 16 Seconds East 161.8 feet
 thence North 70 Degrees 34 Minutes 13 Seconds East 167.4 feet
 thence North 72 Degrees 33 Minutes 59 Seconds East 126 feet
 thence North 74 Degrees 09 Minutes 21 Seconds East 18.4 feet
 thence North 75 Degrees 45 Minutes 19 Seconds East 40.9 feet
 thence North 86 Degrees 15 Minutes 59 Seconds East 93.7 feet
 thence South 83 Degrees 39 Minutes 55 Seconds East 119 feet
 thence South 81 Degrees 38 Minutes 39 Seconds East 141.4 feet
 thence South 82 Degrees 01 Minutes 03 Seconds East 154.6 feet
 thence South 82 Degrees 04 Minutes 24 Seconds East 160.2 feet
 thence South 82 Degrees 46 Minutes 13 Seconds East 164.9 feet
 thence South 83 Degrees 29 Minutes 43 Seconds East 163 feet
 thence South 82 Degrees 31 Minutes 10 Seconds East 169.3 feet
 thence South 82 Degrees 33 Minutes 16 Seconds East 174.9 feet
 thence South 81 Degrees 54 Minutes 42 Seconds East 181.8 feet
 thence South 81 Degrees 08 Minutes 39 Seconds East 183.2 feet

thence South 81 Degrees 00 Minutes 35 Seconds East 182.6 feet
 thence South 89 Degrees 27 Minutes 41 Seconds East 175.3 feet
 thence North 59 Degrees 12 Minutes 33 Seconds East 176.7 feet
 thence North 39 Degrees 46 Minutes 51 Seconds East 65.2 feet
 thence North 39 Degrees 32 Minutes 29 Seconds East 129.6 feet
 thence North 30 Degrees 16 Minutes 48 Seconds East 212.8 feet
 thence North 30 Degrees 14 Minutes 19 Seconds East 215 feet
 thence North 31 Degrees 06 Minutes 50 Seconds East 205.8 feet
 thence North 28 Degrees 28 Minutes 40 Seconds East 192.1 feet
 thence North 25 Degrees 26 Minutes 39 Seconds East 115.5 feet
 thence North 24 Degrees 47 Minutes 41 Seconds East 11.6 feet
 thence North 25 Degrees 14 Minutes 24 Seconds East 8.4 feet
 thence North 24 Degrees 12 Minutes 17 Seconds East 57.7 feet
 thence North 22 Degrees 45 Minutes 13 Seconds East 98.8 feet
 thence North 20 Degrees 14 Minutes 10 Seconds East 72.9 feet
 thence North 20 Degrees 18 Minutes 35 Seconds East 59.6 feet
 thence North 21 Degrees 21 Minutes 01 Seconds East 160 feet
 thence North 24 Degrees 45 Minutes 49 Seconds East 170.3 feet
 thence North 29 Degrees 29 Minutes 21 Seconds East 72.6 feet
 thence North 29 Degrees 44 Minutes 55 Seconds East 14.4 feet
 thence North 31 Degrees 56 Minutes 05 Seconds East 40 feet
 thence North 32 Degrees 04 Minutes 47 Seconds East 40.4 feet
 thence North 42 Degrees 01 Minutes 01 Seconds East 119.9 feet
 thence North 45 Degrees 15 Minutes 10 Seconds East 139.3 feet
 thence North 34 Degrees 07 Minutes 38 Seconds East 158.4 feet
 thence North 18 Degrees 28 Minutes 40 Seconds East 180.3 feet
 thence North 22 Degrees 29 Minutes 23 Seconds East 190.5 feet
 thence North 31 Degrees 50 Minutes 37 Seconds East 201.6 feet
 thence North 41 Degrees 29 Minutes 09 Seconds East 208.3 feet
 thence North 47 Degrees 40 Minutes 55 Seconds East 128.5 feet
 thence North 48 Degrees 29 Minutes 38 Seconds East 20.9 feet
 thence North 49 Degrees 19 Minutes 48 Seconds East 48.7 feet
 thence North 57 Degrees 43 Minutes 37 Seconds East 114.1 feet
 thence North 55 Degrees 31 Minutes 26 Seconds East 156.7 feet
 thence North 59 Degrees 28 Minutes 12 Seconds East 145.5 feet
 thence North 71 Degrees 40 Minutes 12 Seconds East 153.9 feet
 thence North 60 Degrees 20 Minutes 22 Seconds East 178.8 feet
 thence North 44 Degrees 36 Minutes 23 Seconds East 180.8 feet
 thence North 38 Degrees 05 Minutes 33 Seconds East 95.1 feet
 thence North 38 Degrees 58 Minutes 09 Seconds East 4.7 feet
 thence North 32 Degrees 16 Minutes 21 Seconds East 47.5 feet
 thence North 31 Degrees 28 Minutes 19 Seconds East 93.4 feet
 thence North 29 Degrees 32 Minutes 03 Seconds East 127.9 feet
 thence North 25 Degrees 43 Minutes 18 Seconds East 160.7 feet
 thence North 28 Degrees 41 Minutes 25 Seconds East 165.1 feet
 thence North 43 Degrees 05 Minutes 19 Seconds East 167.2 feet
 thence North 49 Degrees 10 Minutes 51 Seconds East 79.8 feet
 thence North 48 Degrees 50 Minutes 47 Seconds East 70.3 feet
 thence North 62 Degrees 00 Minutes 09 Seconds East 75.6 feet

thence North 62 Degrees 03 Minutes 49 Seconds East 80 feet
 thence North 64 Degrees 55 Minutes 17 Seconds East 158.3 feet
 thence North 51 Degrees 00 Minutes 06 Seconds East 160.2 feet
 thence North 48 Degrees 44 Minutes 52 Seconds East 160.3 feet
 thence North 68 Degrees 53 Minutes 09 Seconds East 166.4 feet
 thence North 69 Degrees 29 Minutes 44 Seconds East 159.8 feet
 thence North 87 Degrees 42 Minutes 18 Seconds East 133.3 feet
 thence South 84 Degrees 36 Minutes 33 Seconds East 131.9 feet
 thence North 59 Degrees 45 Minutes 17 Seconds East 155.3 feet
 thence North 59 Degrees 56 Minutes 06 Seconds East 166.7 feet
 thence North 60 Degrees 06 Minutes 25 Seconds East 176.2 feet
 thence North 74 Degrees 23 Minutes 41 Seconds East 164.3 feet
 thence North 58 Degrees 47 Minutes 14 Seconds East 136.2 feet
 thence North 38 Degrees 39 Minutes 44 Seconds East 163.8 feet
 thence North 47 Degrees 46 Minutes 59 Seconds East 77.2 feet
 thence North 52 Degrees 48 Minutes 36 Seconds East 16.4 feet
 thence North 56 Degrees 20 Minutes 38 Seconds East 88.4 feet
 thence North 49 Degrees 20 Minutes 48 Seconds East 68.5 feet
 thence North 37 Degrees 01 Minutes 45 Seconds East 31.4 feet
 thence North 30 Degrees 48 Minutes 08 Seconds East 40.6 feet
 thence North 41 Degrees 10 Minutes 35 Seconds East 91.1 feet
 thence North 76 Degrees 54 Minutes 51 Seconds East 129.2 feet
 thence South 85 Degrees 30 Minutes 23 Seconds East 156.5 feet
 thence North 78 Degrees 56 Minutes 34 Seconds East 167.4 feet
 thence North 67 Degrees 22 Minutes 16 Seconds East 185.9 feet
 thence North 75 Degrees 40 Minutes 06 Seconds East 183 feet
 thence North 85 Degrees 03 Minutes 31 Seconds East 142.6 feet
 thence North 85 Degrees 16 Minutes 52 Seconds East 51.4 feet
 thence North 76 Degrees 19 Minutes 02 Seconds East 203.1 feet
 thence North 72 Degrees 43 Minutes 23 Seconds East 160.9 feet
 thence South 58 Degrees 06 Minutes 41 Seconds East 137.3 feet
 thence South 45 Degrees 19 Minutes 12 Seconds East 41.8 feet
 thence South 46 Degrees 41 Minutes 26 Seconds East 48.5 feet
 thence South 45 Degrees 27 Minutes 34 Seconds East 95.4 feet
 thence South 45 Degrees 19 Minutes 12 Seconds East 30.2 feet
 thence South 45 Degrees 19 Minutes 12 Seconds East 14.9 feet
 thence South 45 Degrees 19 Minutes 12 Seconds East 23.7 feet
 thence South 48 Degrees 08 Minutes 08 Seconds East 70.9 feet
 thence South 49 Degrees 39 Minutes 23 Seconds East 98.2 feet
 thence South 57 Degrees 07 Minutes 43 Seconds East 94.1 feet
 thence South 70 Degrees 39 Minutes 58 Seconds East 9.8 feet
 thence South 71 Degrees 53 Minutes 06 Seconds East 5.2 feet
 thence South 77 Degrees 49 Minutes 21 Seconds East 65.2 feet
 thence South 83 Degrees 00 Minutes 20 Seconds East 110.9 feet
 thence South 79 Degrees 12 Minutes 07 Seconds East 134.5 feet
 thence South 69 Degrees 29 Minutes 50 Seconds East 132 feet
 thence South 62 Degrees 34 Minutes 55 Seconds East 43 feet
 thence South 67 Degrees 07 Minutes 17 Seconds East 5 feet
 thence South 62 Degrees 28 Minutes 03 Seconds East 65.3 feet

thence South 60 Degrees 43 Minutes 33 Seconds East 108.3 feet
 thence South 46 Degrees 43 Minutes 59 Seconds East 122.3 feet
 thence South 01 Degrees 30 Minutes 36 Seconds East 110.6 feet
 thence South 08 Degrees 20 Minutes 05 Seconds East 115.3 feet
 thence South 31 Degrees 02 Minutes 54 Seconds East 123.3 feet
 thence South 38 Degrees 54 Minutes 33 Seconds East 124.7 feet
 thence South 42 Degrees 21 Minutes 53 Seconds East 121.5 feet
 thence South 44 Degrees 16 Minutes 42 Seconds East 25.5 feet
 thence South 43 Degrees 07 Minutes 03 Seconds East 12.1 feet
 thence South 40 Degrees 22 Minutes 33 Seconds East 67.3 feet
 thence South 25 Degrees 24 Minutes 13 Seconds East 102.2 feet
 thence South 03 Degrees 37 Minutes 47 Seconds East 136.4 feet
 thence South 03 Degrees 14 Minutes 20 Seconds West 137.5 feet
 thence South 05 Degrees 53 Minutes 29 Seconds West 48.5 feet
 thence South 07 Degrees 16 Minutes 28 Seconds West 24.8 feet
 thence South 06 Degrees 21 Minutes 42 Seconds West 79 feet
 thence South 09 Degrees 31 Minutes 52 Seconds West 111.3 feet
 thence South 13 Degrees 26 Minutes 46 Seconds West 135.2 feet
 thence South 13 Degrees 44 Minutes 50 Seconds West 145.8 feet
 thence South 15 Degrees 54 Minutes 53 Seconds West 89.2 feet
 thence South 18 Degrees 55 Minutes 00 Seconds West 66.7 feet
 thence South 21 Degrees 26 Minutes 53 Seconds West 105.3 feet
 thence South 15 Degrees 38 Minutes 42 Seconds West 130.1 feet
 thence South 08 Degrees 38 Minutes 21 Seconds West 147.5 feet
 thence South 06 Degrees 54 Minutes 36 Seconds West 88.7 feet
 thence South 04 Degrees 26 Minutes 36 Seconds West 4 feet
 thence South 03 Degrees 29 Minutes 38 Seconds West 24.7 feet
 thence South 00 Degrees 20 Minutes 18 Seconds West 85.7 feet
 thence South 02 Degrees 02 Minutes 46 Seconds East 119.9 feet
 thence South 04 Degrees 44 Minutes 55 Seconds East 144.5 feet
 thence South 02 Degrees 41 Minutes 07 Seconds East 151.1 feet
 thence South 03 Degrees 06 Minutes 24 Seconds East 74.3 feet
 thence South 11 Degrees 37 Minutes 48 Seconds East 3.3 feet
 thence South 07 Degrees 16 Minutes 23 Seconds East 40.7 feet
 thence South 10 Degrees 02 Minutes 07 Seconds East 85.6 feet
 thence South 11 Degrees 16 Minutes 47 Seconds East 105.3 feet
 thence South 11 Degrees 07 Minutes 53 Seconds East 162.7 feet
 thence South 26 Degrees 44 Minutes 10 Seconds East 112.9 feet
 thence South 31 Degrees 41 Minutes 10 Seconds East 56.1 feet
 thence South 52 Degrees 05 Minutes 10 Seconds East 82.7 feet
 thence South 53 Degrees 28 Minutes 22 Seconds East 166.9 feet
 thence South 53 Degrees 59 Minutes 15 Seconds East 154 feet
 thence South 53 Degrees 54 Minutes 02 Seconds East 158.7 feet
 thence South 54 Degrees 43 Minutes 04 Seconds East 169.1 feet
 thence South 53 Degrees 14 Minutes 30 Seconds East 126.3 feet
 thence South 56 Degrees 58 Minutes 46 Seconds East 14.9 feet
 thence South 57 Degrees 39 Minutes 33 Seconds East 15.2 feet
 thence South 55 Degrees 48 Minutes 42 Seconds East 19.1 feet
 thence South 56 Degrees 27 Minutes 23 Seconds East 60.1 feet

thence South 55 Degrees 26 Minutes 08 Seconds East	100.4 feet
thence South 56 Degrees 12 Minutes 05 Seconds East	121.7 feet
thence South 56 Degrees 22 Minutes 28 Seconds East	142.8 feet
thence South 55 Degrees 39 Minutes 02 Seconds East	138.5 feet
thence South 55 Degrees 07 Minutes 53 Seconds East	31.3 feet
thence South 56 Degrees 04 Minutes 16 Seconds East	37.3 feet
thence South 56 Degrees 48 Minutes 46 Seconds East	57.1 feet
thence South 57 Degrees 55 Minutes 00 Seconds East	85.1 feet
thence South 60 Degrees 49 Minutes 21 Seconds East	132 feet
thence South 62 Degrees 43 Minutes 55 Seconds East	164.4 feet
thence South 64 Degrees 35 Minutes 05 Seconds East	172.3 feet
thence South 67 Degrees 25 Minutes 31 Seconds East	178.9 feet
thence South 71 Degrees 08 Minutes 43 Seconds East	184.9 feet
thence South 73 Degrees 36 Minutes 41 Seconds East	189.5 feet
thence South 74 Degrees 51 Minutes 32 Seconds East	48 feet
thence South 74 Degrees 52 Minutes 45 Seconds East	133.1 feet
thence South 77 Degrees 00 Minutes 23 Seconds East	132.5 feet
thence South 79 Degrees 19 Minutes 26 Seconds East	141.1 feet
thence South 79 Degrees 38 Minutes 50 Seconds East	173.7 feet
thence South 72 Degrees 03 Minutes 45 Seconds East	201.1 feet
thence South 62 Degrees 15 Minutes 17 Seconds East	157 feet
thence South 55 Degrees 11 Minutes 45 Seconds East	58.2 feet
thence South 54 Degrees 56 Minutes 24 Seconds East	27.8 feet
thence South 57 Degrees 26 Minutes 38 Seconds East	64.1 feet
thence South 57 Degrees 44 Minutes 46 Seconds East	14 feet
thence South 52 Degrees 59 Minutes 29 Seconds East	114.7 feet
thence South 54 Degrees 32 Minutes 54 Seconds East	102.7 feet
thence South 66 Degrees 10 Minutes 29 Seconds East	10.4 feet
thence South 59 Degrees 56 Minutes 28 Seconds East	11 feet
thence South 71 Degrees 59 Minutes 41 Seconds East	54.3 feet
thence South 85 Degrees 48 Minutes 22 Seconds East	87.6 feet
thence South 88 Degrees 38 Minutes 23 Seconds East	134.3 feet
thence South 88 Degrees 49 Minutes 45 Seconds East	151.4 feet
thence North 87 Degrees 34 Minutes 50 Seconds East	62.7 feet
thence North 87 Degrees 16 Minutes 14 Seconds East	101.5 feet
thence North 84 Degrees 50 Minutes 00 Seconds East	151.5 feet
thence South 61 Degrees 27 Minutes 17 Seconds East	135.3 feet
thence South 42 Degrees 05 Minutes 01 Seconds East	156.2 feet
thence South 33 Degrees 00 Minutes 34 Seconds East	172 feet
thence South 27 Degrees 15 Minutes 52 Seconds East	177.5 feet
thence South 19 Degrees 07 Minutes 05 Seconds East	180.3 feet
thence South 20 Degrees 34 Minutes 05 Seconds East	121.4 feet
thence South 21 Degrees 28 Minutes 53 Seconds East	10.9 feet
thence South 25 Degrees 20 Minutes 14 Seconds East	5.4 feet
thence South 22 Degrees 42 Minutes 01 Seconds East	12.1 feet
thence South 18 Degrees 45 Minutes 19 Seconds East	46.7 feet
thence South 10 Degrees 16 Minutes 02 Seconds East	89.3 feet
thence South 04 Degrees 53 Minutes 00 Seconds East	70.1 feet
thence South 02 Degrees 40 Minutes 54 Seconds East	31.9 feet

thence South 09 Degrees 47 Minutes 42 Seconds West 71 feet
 thence South 24 Degrees 46 Minutes 41 Seconds West 97.5 feet
 thence South 29 Degrees 39 Minutes 23 Seconds West 130.7 feet
 thence South 37 Degrees 01 Minutes 30 Seconds West 102.8 feet
 thence South 41 Degrees 18 Minutes 47 Seconds West 11.9 feet
 thence South 36 Degrees 32 Minutes 58 Seconds West 9.8 feet
 thence South 35 Degrees 08 Minutes 34 Seconds West 58.8 feet
 thence South 25 Degrees 39 Minutes 50 Seconds West 86.9 feet
 thence South 36 Degrees 41 Minutes 15 Seconds West 81.8 feet
 thence South 71 Degrees 51 Minutes 38 Seconds West 96.5 feet
 thence South 66 Degrees 26 Minutes 15 Seconds West 113.9 feet
 thence South 74 Degrees 37 Minutes 01 Seconds West 120 feet
 thence South 47 Degrees 24 Minutes 21 Seconds West 126.9 feet
 thence South 52 Degrees 04 Minutes 19 Seconds West 117.2 feet
 thence South 47 Degrees 42 Minutes 33 Seconds West 83.4 feet
 thence South 08 Degrees 12 Minutes 37 Seconds West 26.6 feet
 thence South 03 Degrees 41 Minutes 12 Seconds East 11.2 feet
 thence South 34 Degrees 08 Minutes 18 Seconds East 40.7 feet
 thence South 67 Degrees 02 Minutes 50 Seconds East 66.5 feet
 thence South 78 Degrees 01 Minutes 15 Seconds East 115.6 feet
 thence South 50 Degrees 48 Minutes 23 Seconds East 123.8 feet
 thence South 52 Degrees 22 Minutes 05 Seconds East 149.4 feet
 thence South 64 Degrees 42 Minutes 42 Seconds East 167.1 feet
 thence South 58 Degrees 54 Minutes 04 Seconds East 170 feet
 thence South 30 Degrees 21 Minutes 46 Seconds East 164.6 feet
 thence South 15 Degrees 29 Minutes 08 Seconds East 165.6 feet
 thence South 28 Degrees 58 Minutes 52 Seconds East 148.5 feet
 thence South 54 Degrees 21 Minutes 35 Seconds East 124.1 feet
 thence South 62 Degrees 47 Minutes 48 Seconds East 149.2 feet
 thence South 45 Degrees 58 Minutes 30 Seconds East 162.5 feet
 thence South 35 Degrees 42 Minutes 27 Seconds East 159.8 feet
 thence South 38 Degrees 58 Minutes 48 Seconds East 121.9 feet
 thence South 55 Degrees 11 Minutes 30 Seconds East 101.5 feet
 thence South 46 Degrees 56 Minutes 26 Seconds East 139.5 feet
 thence South 41 Degrees 30 Minutes 22 Seconds East 160.5 feet
 thence South 40 Degrees 22 Minutes 03 Seconds East 169.4 feet
 thence South 40 Degrees 51 Minutes 49 Seconds East 176.2 feet
 thence South 45 Degrees 51 Minutes 15 Seconds East 174.3 feet
 thence South 47 Degrees 52 Minutes 23 Seconds East 72.9 feet
 thence South 47 Degrees 59 Minutes 35 Seconds East 94.6 feet
 thence South 79 Degrees 28 Minutes 39 Seconds East 165.8 feet
 thence South 72 Degrees 41 Minutes 39 Seconds East 169.1 feet
 thence South 59 Degrees 38 Minutes 57 Seconds East 176.3 feet
 thence South 72 Degrees 19 Minutes 59 Seconds East 186 feet
 thence South 63 Degrees 15 Minutes 08 Seconds East 183.9 feet
 thence South 51 Degrees 40 Minutes 34 Seconds East 186.6 feet
 thence South 55 Degrees 52 Minutes 53 Seconds East 27.9 feet
 thence South 56 Degrees 05 Minutes 54 Seconds East 98 feet
 thence South 56 Degrees 02 Minutes 00 Seconds East 61.2 feet

thence South 62 Degrees 07 Minutes 21 Seconds East 185.5 feet
thence South 62 Degrees 02 Minutes 51 Seconds East 182.2 feet
thence South 74 Degrees 08 Minutes 03 Seconds East 182.5 feet
thence South 89 Degrees 23 Minutes 47 Seconds East 142.5 feet
thence South 75 Degrees 19 Minutes 01 Seconds East 117.9 feet
thence South 69 Degrees 23 Minutes 26 Seconds East 100.1 feet
thence North 89 Degrees 04 Minutes 52 Seconds East 125.7 feet
thence South 83 Degrees 38 Minutes 30 Seconds East 141.1 feet
thence South 78 Degrees 17 Minutes 17 Seconds East 168.5 feet
thence South 74 Degrees 48 Minutes 33 Seconds East 77.3 feet more or less to **the ending**

point at: 39 degrees 02 minutes 35.67 seconds North Latitude and -110 degrees 58 minutes 51.79 seconds West Longitude, which can be converted to mapping accuracy State Plane Utah Central Zone NAD 83 feet coordinates of X = 1,787,813.2 feet and Y = 6,820,672.5 feet.

Appendix C to Attachment 4

Popular Name: DUTCH FLAT & SALT WASH SPUR

County: Emery

County Road Number: 705

State Geographic Information Database (SGID) Road Identification Number: RD080512.

Road-Segment Number: 005

Road-Segment Length: 1.14 miles more or less.

Believed owner of the land underlying this road-segment is: Bureau of Land Management.

The following description is based upon the geographic coordinate system using the NAD83 Datum. The source is GPS mapping grade data as indicated in the metadata and/or the transportation data model of the State of Utah Geographic Information Database (SGID).

The road-segment itself is the monument that is identified by its physical presence on the land. The location of said physical presence is closely approximated by mapping grade Global Positioning System (GPS) data. Said data are checked against the corresponding gray-scale 1-meter Digital Orthophoto Quadrangles published by the United States Geological Survey (USGS) to verify a reasonable degree of accuracy. In circumstances where accurate satellite signal acquisition is not possible, such as deep, narrow canyons or under a canopy of dense foliage, or where very sharp curves in the road make accuracy questionable, such portions of the road were digitized from the corresponding gray-scale 1-meter Digital Orthophoto Quadrangles published by the United States Geological Survey (USGS).

This road-segment may traverse:

Township 20 South Range 9 East, Section(s) 31, Salt Lake Base & Meridian

The following description closely approximates the location of the centerline of the physical monument (DUTCH FLAT & SALT WASH SPUR)-- Segment 005 based on mapping grade Global Positioning System (GPS) data as defined above:

Beginning at a point on the road center line located at 39 degrees 02 minutes 14.61 seconds North Latitude and -110 degrees 57 minutes 044.1 seconds West Longitude, which can be converted to mapping accuracy State Plane Utah Central Zone NAD 83 feet coordinates of X = 1,793,167.0 feet and Y = 6,818,573.6 feet; thence the following courses along the said road center line:

thence South 78 Degrees 27 Minutes 39 Seconds East	33.5 feet
thence South 78 Degrees 25 Minutes 55 Seconds East	114.7 feet
thence South 85 Degrees 29 Minutes 12 Seconds East	155.8 feet
thence South 89 Degrees 32 Minutes 53 Seconds East	146.1 feet
thence South 88 Degrees 35 Minutes 52 Seconds East	131 feet
thence North 85 Degrees 01 Minutes 22 Seconds East	72.8 feet
thence North 86 Degrees 43 Minutes 42 Seconds East	31.9 feet
thence North 80 Degrees 25 Minutes 59 Seconds East	14.3 feet
thence North 82 Degrees 33 Minutes 15 Seconds East	26.5 feet
thence North 78 Degrees 19 Minutes 23 Seconds East	80 feet
thence North 71 Degrees 51 Minutes 57 Seconds East	114.8 feet

thence North 61 Degrees 13 Minutes 51 Seconds East	129.5 feet
thence North 60 Degrees 01 Minutes 06 Seconds East	138.6 feet
thence North 66 Degrees 23 Minutes 40 Seconds East	143.6 feet
thence South 87 Degrees 16 Minutes 57 Seconds East	117.7 feet
thence South 58 Degrees 40 Minutes 51 Seconds East	114.5 feet
thence South 82 Degrees 01 Minutes 39 Seconds East	97.8 feet
thence North 81 Degrees 13 Minutes 04 Seconds East	40.2 feet
thence North 68 Degrees 27 Minutes 20 Seconds East	72.5 feet
thence North 54 Degrees 10 Minutes 04 Seconds East	83.1 feet
thence North 44 Degrees 40 Minutes 45 Seconds East	18.6 feet
thence North 47 Degrees 32 Minutes 29 Seconds East	18.6 feet
thence North 39 Degrees 52 Minutes 56 Seconds East	66.6 feet
thence North 39 Degrees 02 Minutes 30 Seconds East	108.7 feet
thence North 40 Degrees 16 Minutes 49 Seconds East	127.1 feet
thence North 41 Degrees 24 Minutes 42 Seconds East	126.2 feet
thence North 48 Degrees 09 Minutes 44 Seconds East	80.2 feet
thence North 53 Degrees 50 Minutes 29 Seconds East	7.3 feet
thence North 57 Degrees 48 Minutes 47 Seconds East	14.3 feet
thence North 64 Degrees 08 Minutes 58 Seconds East	48.7 feet
thence North 81 Degrees 02 Minutes 19 Seconds East	67.7 feet
thence South 79 Degrees 23 Minutes 39 Seconds East	86.6 feet
thence South 53 Degrees 07 Minutes 52 Seconds East	105.9 feet
thence South 35 Degrees 43 Minutes 56 Seconds East	121.2 feet
thence South 29 Degrees 46 Minutes 49 Seconds East	130.8 feet
thence South 21 Degrees 45 Minutes 50 Seconds East	136.5 feet
thence South 23 Degrees 51 Minutes 04 Seconds East	141.4 feet
thence South 31 Degrees 02 Minutes 35 Seconds East	133.6 feet
thence South 61 Degrees 30 Minutes 36 Seconds East	112.4 feet
thence North 87 Degrees 58 Minutes 55 Seconds East	133 feet
thence North 73 Degrees 19 Minutes 24 Seconds East	157.3 feet
thence North 76 Degrees 19 Minutes 28 Seconds East	160.6 feet
thence North 78 Degrees 53 Minutes 41 Seconds East	126.3 feet
thence North 77 Degrees 43 Minutes 09 Seconds East	68.1 feet
thence North 81 Degrees 32 Minutes 56 Seconds East	4.6 feet
thence North 67 Degrees 28 Minutes 32 Seconds East	34.7 feet
thence North 57 Degrees 53 Minutes 47 Seconds East	98.5 feet
thence North 49 Degrees 49 Minutes 52 Seconds East	113.7 feet
thence North 51 Degrees 09 Minutes 44 Seconds East	41.1 feet
thence North 55 Degrees 13 Minutes 06 Seconds East	20.3 feet
thence North 66 Degrees 10 Minutes 07 Seconds East	63.4 feet
thence North 86 Degrees 39 Minutes 58 Seconds East	81.2 feet
thence South 88 Degrees 27 Minutes 02 Seconds East	80.5 feet
thence South 88 Degrees 07 Minutes 05 Seconds East	17.1 feet
thence South 87 Degrees 36 Minutes 57 Seconds East	41.7 feet
thence South 87 Degrees 42 Minutes 23 Seconds East	72 feet
thence South 87 Degrees 58 Minutes 03 Seconds East	95.9 feet
thence South 88 Degrees 16 Minutes 49 Seconds East	138.3 feet
thence North 88 Degrees 45 Minutes 31 Seconds East	163.5 feet
thence South 88 Degrees 14 Minutes 17 Seconds East	180.6 feet

thence South 82 Degrees 04 Minutes 28 Seconds East 68.6 feet
thence South 82 Degrees 04 Minutes 28 Seconds East 114.4 feet
thence South 80 Degrees 59 Minutes 39 Seconds East 182.3 feet
thence South 80 Degrees 29 Minutes 09 Seconds East 182.5 feet
thence South 78 Degrees 12 Minutes 40 Seconds East 87.6 feet more or less to **the ending**

point at: 39 degrees 02 minutes 15.89 seconds North Latitude and -110 degrees 56 minutes 37.22 seconds West Longitude, which can be converted to mapping accuracy State Plane Utah Central Zone NAD 83 feet coordinates of X = 1,798,442.8 feet and Y = 6,818,734.8 feet.

Appendix D to Attachment 4

Popular Name: DUTCH FLAT & SALT WASH SPUR

County: Emery

County Road Number: 705

State Geographic Information Database (SGID) Road Identification Number: RD080512.

Road-Segment Number: 007

Road-Segment Length: 0.52 miles more or less.

Believed owner of the land underlying this road-segment is: Bureau of Land Management.

The following description is based upon the geographic coordinate system using the NAD83 Datum. The source is GPS mapping grade data as indicated in the metadata and/or the transportation data model of the State of Utah Geographic Information Database (SGID).

The road-segment itself is the monument that is identified by its physical presence on the land. The location of said physical presence is closely approximated by mapping grade Global Positioning System (GPS) data. Said data are checked against the corresponding gray-scale 1-meter Digital Orthophoto Quadrangles published by the United States Geological Survey (USGS) to verify a reasonable degree of accuracy. In circumstances where accurate satellite signal acquisition is not possible, such as deep, narrow canyons or under a canopy of dense foliage, or where very sharp curves in the road make accuracy questionable, such portions of the road were digitized from the corresponding gray-scale 1-meter Digital Orthophoto Quadrangles published by the United States Geological Survey (USGS).

This road-segment may traverse:

Township 20 South Range 9 East, Section(s) 33, Salt Lake Base & Meridian

The following description closely approximates the location of the centerline of the physical monument (DUTCH FLAT & SALT WASH SPUR)-- Segment 007 based on mapping grade Global Positioning System (GPS) data as defined above:

Beginning at a point on the road center line located at 39 degrees 02 minutes 31.34 seconds North Latitude and -110 degrees 55 minutes 30.25 seconds West Longitude, which can be converted to mapping accuracy State Plane Utah Central Zone NAD 83 feet coordinates of X = 1,803,717.2 feet and Y = 6,820,331.6 feet; thence the following courses along the said road center line:

thence North 68 Degrees 08 Minutes 16 Seconds East	26.8 feet
thence North 68 Degrees 05 Minutes 56 Seconds East	47.3 feet
thence North 69 Degrees 42 Minutes 36 Seconds East	112.4 feet
thence North 70 Degrees 31 Minutes 42 Seconds East	108.1 feet
thence North 71 Degrees 23 Minutes 43 Seconds East	78.5 feet
thence North 73 Degrees 44 Minutes 00 Seconds East	19.1 feet
thence North 76 Degrees 00 Minutes 27 Seconds East	37.5 feet
thence North 75 Degrees 38 Minutes 33 Seconds East	6.8 feet
thence North 75 Degrees 31 Minutes 08 Seconds East	73.8 feet
thence North 83 Degrees 19 Minutes 00 Seconds East	94.8 feet
thence South 89 Degrees 08 Minutes 42 Seconds East	111.9 feet

thence South 89 Degrees 48 Minutes 12 Seconds East 109 feet
 thence North 79 Degrees 38 Minutes 12 Seconds East 96 feet
 thence North 88 Degrees 27 Minutes 36 Seconds East 46.3 feet
 thence South 86 Degrees 33 Minutes 45 Seconds East 45.1 feet
 thence North 88 Degrees 17 Minutes 09 Seconds East 108 feet
 thence North 64 Degrees 51 Minutes 23 Seconds East 111 feet
 thence North 73 Degrees 56 Minutes 48 Seconds East 96.8 feet
 thence North 81 Degrees 48 Minutes 17 Seconds East 31.1 feet
 thence North 78 Degrees 50 Minutes 18 Seconds East 15.7 feet
 thence South 89 Degrees 22 Minutes 55 Seconds East 80.1 feet
 thence South 73 Degrees 52 Minutes 32 Seconds East 113.6 feet
 thence South 64 Degrees 02 Minutes 55 Seconds East 114.9 feet
 thence South 75 Degrees 20 Minutes 14 Seconds East 115.5 feet
 thence South 71 Degrees 44 Minutes 21 Seconds East 121.5 feet
 thence South 62 Degrees 23 Minutes 56 Seconds East 117.8 feet
 thence South 46 Degrees 21 Minutes 15 Seconds East 115.8 feet
 thence South 65 Degrees 05 Minutes 41 Seconds East 119.4 feet
 thence South 89 Degrees 26 Minutes 13 Seconds East 106.4 feet
 thence North 81 Degrees 06 Minutes 20 Seconds East 66.1 feet
 thence North 85 Degrees 46 Minutes 41 Seconds East 72.4 feet
 thence North 78 Degrees 05 Minutes 33 Seconds East 80.1 feet
 thence North 69 Degrees 53 Minutes 51 Seconds East 79.5 feet
 thence North 74 Degrees 01 Minutes 22 Seconds East 53.5 feet more or less to **the ending**

point at: 39 degrees 02 minutes 31.27 seconds North Latitude and -110 degrees 54 minutes 57.34 seconds West Longitude, which can be converted to mapping accuracy State Plane Utah Central Zone NAD 83 feet coordinates of X = 1,806,313.4 feet and Y = 6,820,341.5 feet.