

Ent 390391 Page 1 of 13  
Date: 07-MAY-2008 12:12PM  
Fee: None  
Filed By: DKS  
DIXIE SWASEY, Recorder  
EMERY COUNTY CORPORATION  
For: GOVERNOR/STATE OF UTAH

**Acknowledgment and  
Notice of Acknowledgment  
of Acceptance of R.S. 2477  
Right-of-Way Grant**

**THE STATE OF UTAH**

**TO ALL WHOM THESE PRESENTS SHALL COME, Greeting:**

**Know ye,** This is an Acknowledgment and Notice of Acknowledgment made under Utah Code Sections 72-5-309 through 310 inclusive, that the grant of the United States of America of “the right of way for the construction of highways over public lands, not reserved for public uses” under United States Revised Statutes 2477 (43 U.S.C. Section 932 (repealed October 21, 1976, with proviso recognizing the validity of rights-of-way already established)) was accepted for and on behalf of the State of Utah and its political subdivision Emery County as it pertains to the highway located in Emery County known as MOLEN SEEP WASH ROAD; County Road Number: 706; State Geographic Information Database (SGID) Road Identification Number: RD080513. Total road length is 3.3 miles more or less.

The reason for this Acknowledgment and Notice of Acknowledgment includes, but is not limited to, the fact that the road was constructed, mechanically, or by continuous use as a public highway for a period of at least ten years, over public lands not reserved for public uses, prior to the earlier of (a) the October 21, 1976 repeal of R.S. 2477 or (b) the date the servient estate was reserved for public uses.

This Acknowledgment and Notice of Acknowledgment applies only to the segments of the road that traverse land owned by the Bureau of Land Management, United States Department of the Interior, and does not apply to segments of the road that traverse land owned by any other person or entity. The State of Utah and its political subdivisions reserve the right to make further acknowledgments and notices of acknowledgment with regard to road segments that traverse land owned by other entities, including the United States of America, through one or more of its agencies.

A printed copy of a map showing the location of the road in said county is appended hereto as “Attachment 1,” a printed copy of representative photos of the road is appended hereto as “Attachment 2,” a printed copy of a description of the beginning and ending points of the entire road together with a list of Townships, Ranges and Sections that may be traversed by the road in said county is appended hereto as “Attachment 3,” and a printed copy of the Road Centerline Description Cover Page(s) is appended hereto as “Attachment 4.” The Appendices listed in “Attachment 4” that contain the actual road centerline descriptions are incorporated herein by reference. Affidavits provided by individuals familiar with the road are appended hereto as “Attachment 5.”

A printed copy of this Acknowledgment and Notice of Acknowledgment, together with its Attachments and Appendices, may be viewed and/or obtained at the office of the Utah State Archives.

An electronic copy of this Acknowledgment and Notice of Acknowledgment, together with its Attachments and Appendices, may be viewed and/or downloaded as read-only PDF (Portable Document Format) files via the

Internet at <http://recorded2477roads.utah.gov>.

The owner of the servient estate in the land underlying the road-segments subject to this Acknowledgment and Notice is believed to be the United States of America through one or more of its agencies. Any of such agencies or any other person with a servient ownership claim or a competing dominant estate right-of-way ownership claim, may file a petition in the State District Court for Salt Lake County for a decision regarding the correctness of this Acknowledgment. A claimant shall file a petition within sixty (60) days after receipt of this Notice.

**In Witness Whereof**, I, John Harja, the official designee of the Governor of the State of Utah, in conformity to the laws of the State (Utah Code Sections 72-5-308 through 310 inclusive), have caused this Acknowledgment and Notice of Acknowledgment to be made.

Signed by my hand in Salt Lake City, Utah, the 21<sup>st</sup> day of APRIL, 2008.

By the Governor's Designee

  
\_\_\_\_\_  
John Harja

**CERTIFICATION**

State of Utah                    )  
  : ss  
County of Salt Lake         )

I hereby certify that the signer of the foregoing document, John Harja, is personally known by me, has made a voluntary signature and taken an oath stating that he is the official designee of the Governor of the State of Utah and is authorized to sign this document on the Governor's behalf pursuant to Utah Code Section 72-5-309. He further vouched that, based upon information and belief, the facts alleged therein are true.

Dated this 21<sup>st</sup> day of April, 2008.



  
\_\_\_\_\_  
Notary Public

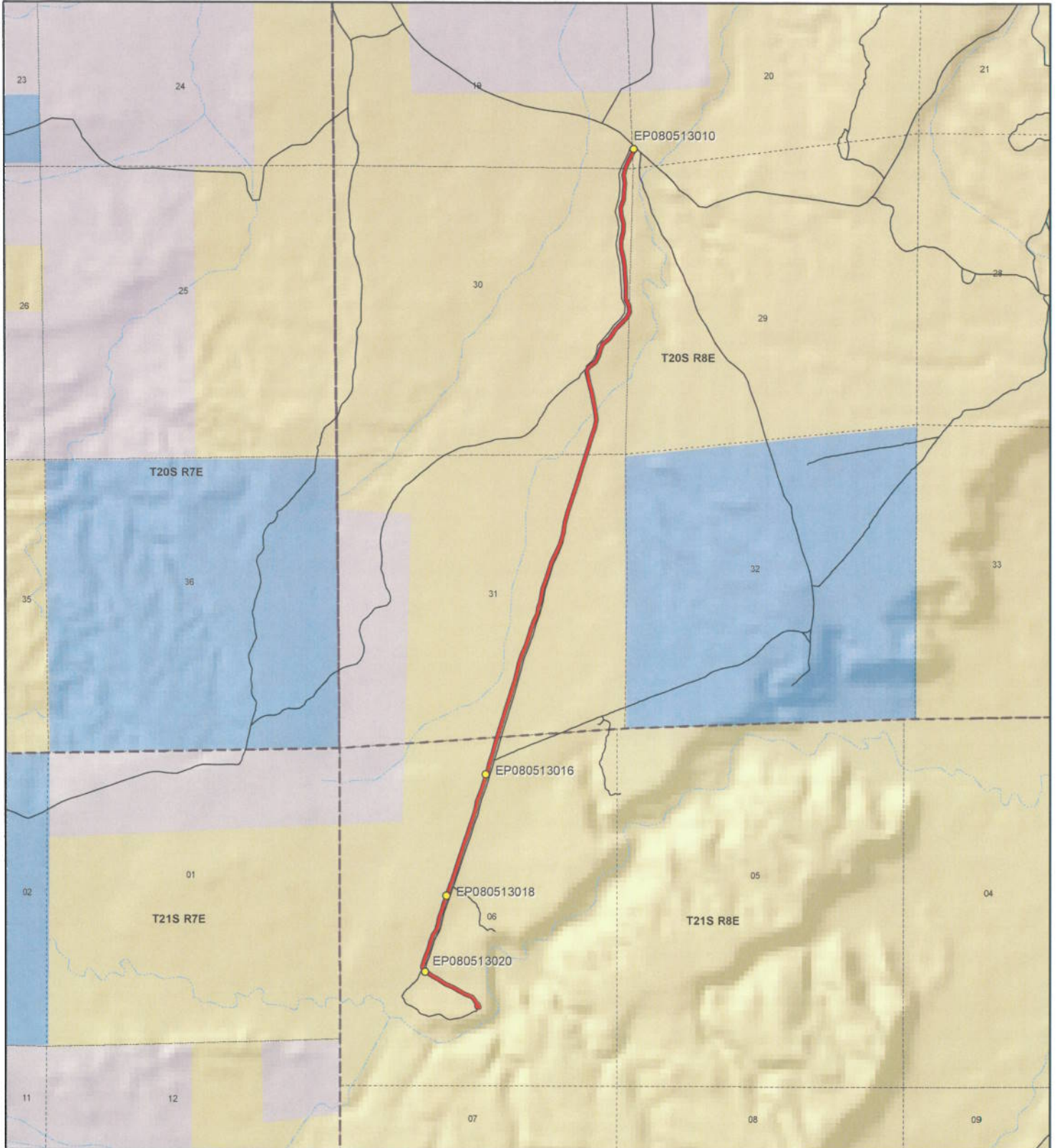

<p>1:28,804 1 inch equals 0.5 miles</p>		<p align="center"><b>MOLEN SEEP WASH ROAD - Emery County</b> <b>SGID RD_ID RD080513</b></p> <table border="0"> <tr> <td colspan="2"><b>Land Ownership Categories</b></td> <td colspan="2"><b>Transportation Network</b></td> </tr> <tr> <td>● BLM</td> <td>◆ Wilderness</td> <td>— MOLEN SEEP WASH ROAD</td> <td>● Photo Event Point</td> </tr> <tr> <td>◆ Private</td> <td>◆ UDWR Wildlife Reserve</td> <td>— Title V: Issued Or Under Consideration By BLM Or County</td> <td>— Other Roads</td> </tr> <tr> <td>◆ SITLA, State Trust Land</td> <td>◆ DOD, Military</td> <td>— Section = 1 Mile</td> <td></td> </tr> <tr> <td>◆ USFS, National Forest</td> <td>◆ State Sovereign Land</td> <td></td> <td></td> </tr> <tr> <td>◆ State Parks and Recreation</td> <td>◆ National Recreation Area</td> <td></td> <td></td> </tr> <tr> <td>◆ Tribal, Indian Reservation</td> <td>◆ USFWS, Natl. Wildlife Refuge</td> <td></td> <td></td> </tr> <tr> <td>◆ NPS, National Park</td> <td></td> <td></td> <td></td> </tr> </table>	<b>Land Ownership Categories</b>		<b>Transportation Network</b>		● BLM	◆ Wilderness	— MOLEN SEEP WASH ROAD	● Photo Event Point	◆ Private	◆ UDWR Wildlife Reserve	— Title V: Issued Or Under Consideration By BLM Or County	— Other Roads	◆ SITLA, State Trust Land	◆ DOD, Military	— Section = 1 Mile		◆ USFS, National Forest	◆ State Sovereign Land			◆ State Parks and Recreation	◆ National Recreation Area			◆ Tribal, Indian Reservation	◆ USFWS, Natl. Wildlife Refuge			◆ NPS, National Park				<p>Map prepared by the State of Utah Automated Geographic Reference Center Room 5130 State Office Building Salt Lake City, Utah 84114 Jan 31, 2008</p>
<b>Land Ownership Categories</b>		<b>Transportation Network</b>																																	
● BLM	◆ Wilderness	— MOLEN SEEP WASH ROAD	● Photo Event Point																																
◆ Private	◆ UDWR Wildlife Reserve	— Title V: Issued Or Under Consideration By BLM Or County	— Other Roads																																
◆ SITLA, State Trust Land	◆ DOD, Military	— Section = 1 Mile																																	
◆ USFS, National Forest	◆ State Sovereign Land																																		
◆ State Parks and Recreation	◆ National Recreation Area																																		
◆ Tribal, Indian Reservation	◆ USFWS, Natl. Wildlife Refuge																																		
◆ NPS, National Park																																			

Attachment 2



EP080513010



EP080513016



EP080513018



EP080513020

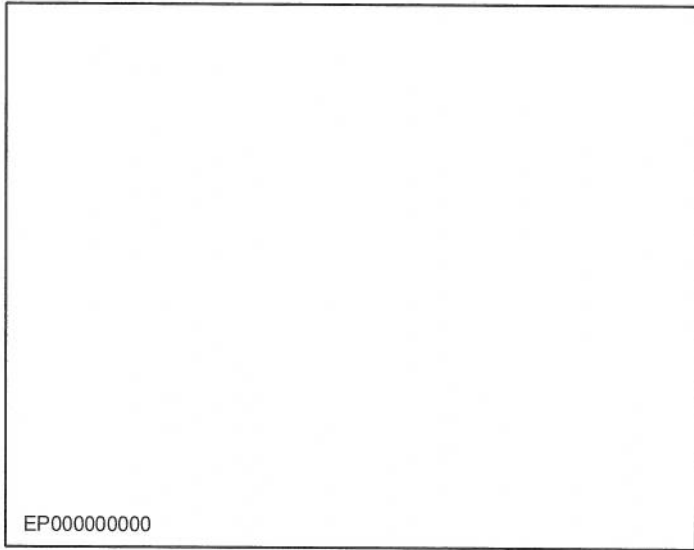

EP000000000

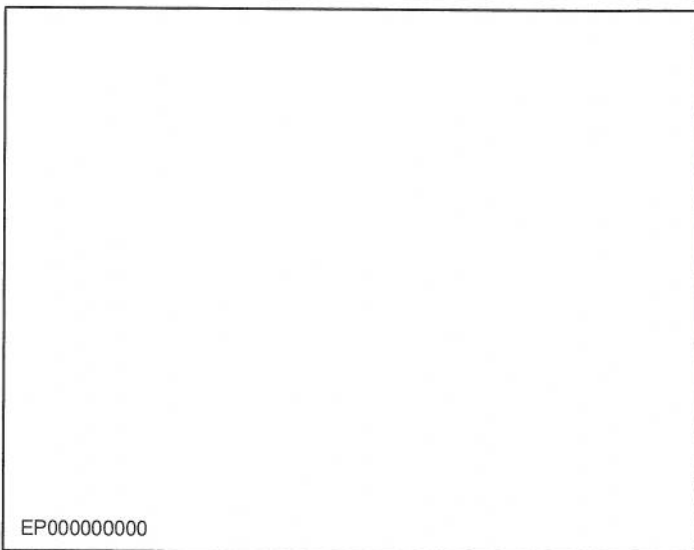

EP000000000

**MOLEN SEEP WASH ROAD - Emery County**  
**SGID RD\_ID RD080513**

Map prepared by the State of Utah  
Automated Geographic Reference Center  
Room 5130 State Office Building  
Salt Lake City, Utah 84114  
February 1, 2008



### Attachment 3

#### Beginning & Ending Points and Township, Range, and Section References For:

**Popular Name: MOLEN SEEP WASH ROAD**

**County: Emery**

**County Road Number: 706**

**State Geographic Information Database (SGID) Road Identification Number: RD080513.**

**Total Road Length: 3.3 miles more or less.**

**Beginning at a point** on the road centerline located at 39 degrees 01 minutes 0.6 seconds North Latitude and -111 degrees 03 minutes 55.86 seconds West Longitude, which can be converted to mapping accuracy State Plane Utah Central Zone NAD 83 feet coordinates of X = 1,763,870.2 feet and Y = 6,810,925.6 feet based on the US Survey Foot conversion.

**Ending at a point** on the road centerline located at 39 degrees 03 minutes 36.63 seconds North Latitude and -111 degrees 03 minutes 18.77 seconds West Longitude, which can be converted to mapping accuracy State Plane Utah Central Zone NAD 83 feet coordinates of X = 1,766,719.3 feet and Y = 6,826,726.5 feet based on the US Survey Foot conversion.

This road may traverse:

Township 20 South Range 8 East, Section(s) 19,20,29,30,31, Salt Lake Base & Meridian

Township 21 South Range 8 East, Section(s) 6, Salt Lake Base & Meridian

See Attachment 1 above for a cartographic depiction of the course of this road.

**Attachment 4**  
**Road Centerline Description Cover Page(s)**

**Popular Name: MOLEN SEEP WASH ROAD**

**County: Emery**

**County Road Number: 706**

**State Geographic Information Database (SGID) Road Identification Number: RD080513.**

**Total Road Length: 3.3 miles more or less.**

**Centerline Descriptions Of Road-Segments That Cross Over Federally Owned Land, Derived From Global Positioning System Data And Cross-checked against USGS Digital Orthophoto Quadrangles Compiled By The Utah Automated Geographic Reference Center And Entered Into The State Geographic Information Database (SGID).**

<b>Road-Segments Listed by SGID Road Identification Number (RD ID)</b>	<b>Road-Segment Numbers</b>	<b>Believed Ownership Of Servient Estate</b>	<b>Approximate Segment Length</b>	<b>See Attached Appendix</b>
<b>RD080513</b>	<b>001</b>	<b>BLM</b>	<b>3.3 Miles</b>	<b>A</b>
		<b>Total Road Length</b>	<b>3.3</b>	<b>_____</b>

\* Indicates that a Title V permit will be requested, is in process, or has been issued.

† Indicates that road-segments crossing Forest Service land are under consideration by the state and county as of the date of this Acknowledgment and Notice of Acknowledgment.

## Attachment 5

**AFFIDAVIT OF E. JAMES NIELSEN**

**MOLEN SEEP WASH ROAD**

**EMERY COUNTY, UTAH**

**ROAD NUMBER 706**

State of Utah                    )  
  : ss.  
County of Emery                )

E. JAMES NIELSEN, being first duly sworn, deposes and states as follows:

1. I am an adult competent to testify about the matters set forth below based upon my personal knowledge. I currently reside in Clawson, Emery County, Utah. I have lived in Emery County my entire life. I have been employed as the supervisor of the Emery County Weed and Mosquito Department since 1980.

2. I have traveled and am familiar with a road in Emery County known as Molen Seep Wash Road. I am also familiar with the land the road traverses. When I first used and observed the road in the mid 1950s, it followed the same route as in 2007 when I last observed it. Attached is an Emery County map showing Molen Seep Wash Road. To the best of my knowledge and based upon my use of and familiarity with this road and the land it traverses, the location and route of the road are correctly illustrated on the attached map.

3. I am informed that the County also identifies this road according to the road number listed above.

4. I have observed that the road has been open to the public for all to use, to come and go as they pleased, since at least as early as the mid 1950s and continuing through 1976 to 2007. Throughout this time period I have observed travel on the road by means of pickup trucks, cars, horses, and ATVs. Throughout the time period, the road has been used weekly for more than ten continuous years prior to 1976 and is presently used weekly.

5. Throughout the time period from the mid 1950s to 2007, I have used the road



myself for county weed and mosquito control, recreation, plant surveys, hunting, rock hounding and traveling in and through the area.

6. Throughout the time period described in the previous paragraph, I have observed other vehicles from the general public using the road at various times for the uses described in the previous paragraph, plus livestock operations, archeological studies, wood gathering and government access.

7. It is also the reputation in the community that this road has been open to the public for all to use, to come and go as they pleased, since at least as early as the late 1800s and continuing through 1976 to the present, for the uses described in the previous paragraphs.

8. Prior to 1976, I personally observed the graded surface of the road.

DATED this 7 day of March, 2007.

  
E. JAMES NIELSEN

SUBSCRIBED AND SWORN to before me this 7<sup>th</sup> day of March, 2007.

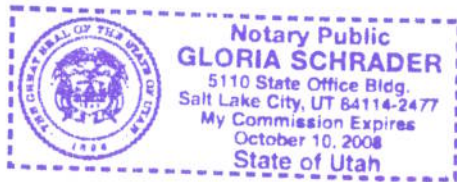

  
NOTARY PUBLIC

# Road #706

# Molen Seep Wash

-  Molen Seep Wash
-  Highway/Interstate
-  B Class Road



-  BLM
-  State
-  NPS
-  Water
-  USFS
-  Private
-  USP
-  City Boundary

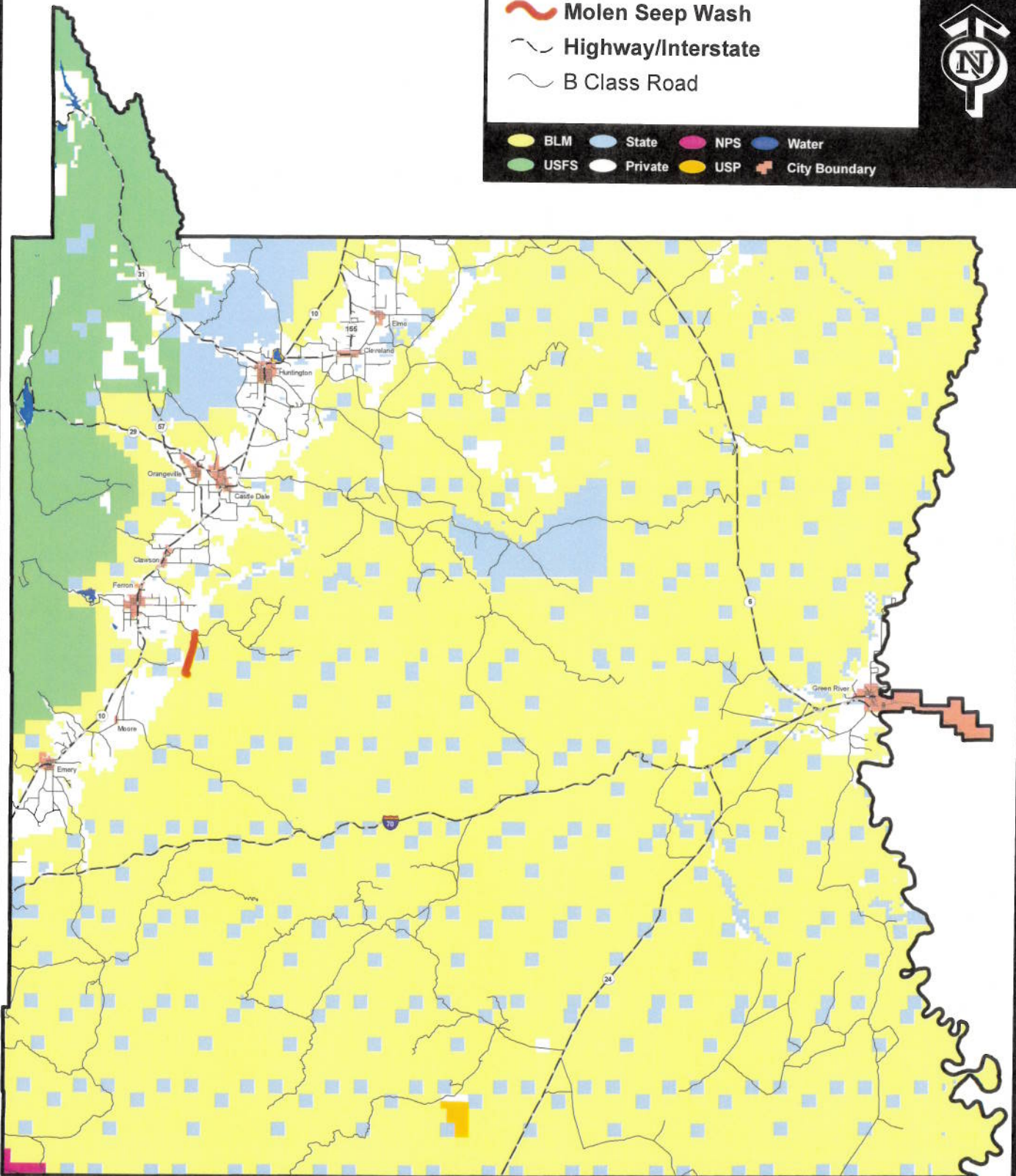

AFFIDAVIT OF MERRILL DUNCAN  
MOLEN SEEP WASH ROAD  
EMERY COUNTY, UTAH  
ROAD NUMBER 706

State of Utah                    )  
  : ss.  
County of Emery                )

MERRILL DUNCAN, being first duly sworn, deposes and states as follows:

1. I am an adult competent to testify about the matters set forth below based upon my personal knowledge. I currently reside in Molen, Emery County, Utah. I have lived in Emery County since 1956.

2. I have traveled and am familiar with a road in Emery County known as Molen Seep Wash Road. I am also familiar with the land the road traverses. When I first used and observed the road in the early 1956 it followed the same route as in 2007 when I last observed it. Attached is a Emery County map showing the Molen Seep Wash Road. To the best of my knowledge and based upon my use of and familiarity with this road and the land it traverses, the location and route of the road are correctly illustrated on the attached map.

3. I am informed that the County also identifies this road according to the road number listed above.

4. I have observed that the road has been open to the public for all to use, to come and go as they pleased, since at least as early as the early 1956 and continuing through 1976 to 2007. Throughout this time period I have observed travel on the road by various means, including cars, trucks, recreational vehicles, and pickup trucks. Throughout this time period, the road has been used daily for more than ten continuous years prior to 1976, and is presently used daily.

5. Throughout the time period from the early 1956 to 2007, I have used the road myself for the following uses: livestock operations, water hauling, hunting, construction and maintenance of water collection basins for livestock and traveling in and through the area.

6. Throughout the time period described in the previous paragraph, I observed other vehicles from the general public using the road at various times for the uses described in the previous paragraph, plus the following uses: oil and gas exploration, wood gathering, mining and recreation.

7. It is also the reputation in the community that this road has been open to the public for all to use, to come and go as they pleased, since at least as early as the early 1900s and continuing through 1976 to the present, for the uses described in the previous paragraphs.

8. Prior to 1976, I personally observed graders performing maintenance and construction activities on the road. I personally performed construction work on the road, including culvert work and repairing washouts.

DATED this 6 day of March, 2007.

Merrill Duncan  
MERRILL DUNCAN

SUBSCRIBED AND SWORN to before me this 6<sup>th</sup> day of March, 2007.

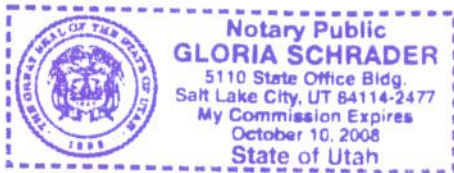

Gloria Schrader  
NOTARY PUBLIC

# Road #706

# Molen Seep Wash

 Molen Seep Wash

 Highway/Interstate

 B Class Road



 BLM	 State	 NPS	 Water
 USFS	 Private	 USP	 City Boundary

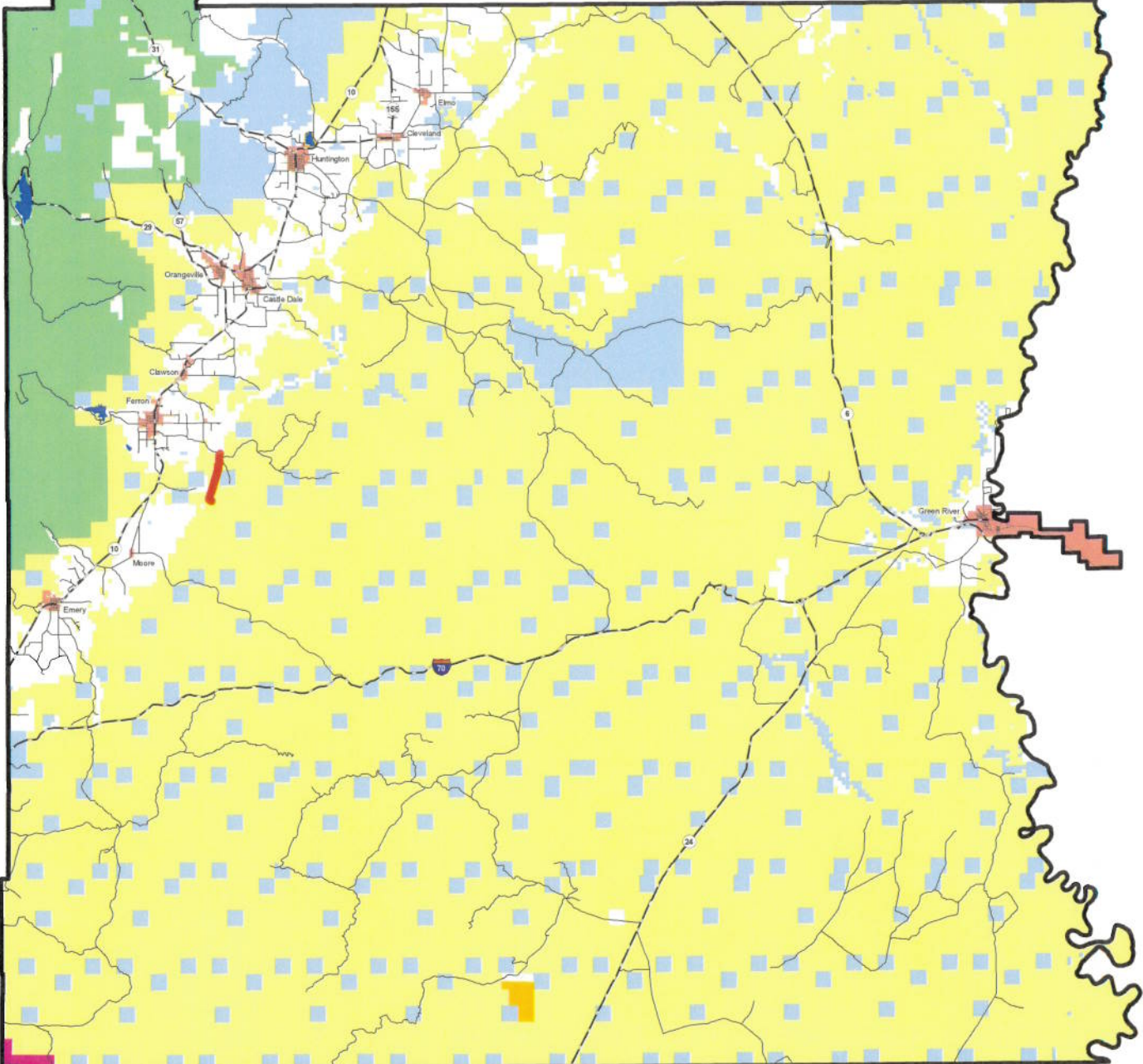

## Appendix A to Attachment 4

**Popular Name: MOLEN SEEP WASH ROAD**

**County: Emery**

**County Road Number: 706**

**State Geographic Information Database (SGID) Road Identification Number: RD080513.**

**Road-Segment Number: 001**

**Road-Segment Length: 3.3 miles more or less.**

**Believed owner of the land underlying this road-segment is: Bureau of Land Management.**

*The following description is based upon the geographic coordinate system using the NAD83 Datum. The source is GPS mapping grade data as indicated in the metadata and/or the transportation data model of the State of Utah Geographic Information Database (SGID).*

The road-segment itself is the monument that is identified by its physical presence on the land. The location of said physical presence is closely approximated by mapping grade Global Positioning System (GPS) data. Said data are checked against the corresponding gray-scale 1-meter Digital Orthophoto Quadrangles published by the United States Geological Survey (USGS) to verify a reasonable degree of accuracy. In circumstances where accurate satellite signal acquisition is not possible, such as deep, narrow canyons or under a canopy of dense foliage, or where very sharp curves in the road make accuracy questionable, such portions of the road were digitized from the corresponding gray-scale 1-meter Digital Orthophoto Quadrangles published by the United States Geological Survey (USGS).

This road-segment may traverse:

Township 20 South Range 8 East, Section(s) 19,20,29,30,31, Salt Lake Base & Meridian

Township 21 South Range 8 East, Section(s) 6, Salt Lake Base & Meridian

The following description closely approximates the location of the centerline of the physical monument (MOLEN SEEP WASH ROAD)-- Segment 001 based on mapping grade Global Positioning System (GPS) data as defined above:

**Beginning at a point** on the road center line located at 39 degrees 01 minutes 0.6 seconds North Latitude and -111 degrees 03 minutes 55.86 seconds West Longitude, which can be converted to mapping accuracy State Plane Utah Central Zone NAD 83 feet coordinates of X = 1,763,870.2 feet and Y = 6,810,925.6 feet; thence the following courses along the said road center line:

thence South 18 Degrees 45 Minutes 16 Seconds East 2.1 feet  
thence South 10 Degrees 12 Minutes 48 Seconds East 57.3 feet  
thence North 83 Degrees 44 Minutes 34 Seconds East 41.2 feet  
thence North 14 Degrees 27 Minutes 20 Seconds West 45.7 feet  
thence North 46 Degrees 16 Minutes 39 Seconds West 69.4 feet  
thence North 29 Degrees 10 Minutes 11 Seconds West 62.6 feet  
thence North 49 Degrees 28 Minutes 59 Seconds West 60.7 feet  
thence North 67 Degrees 14 Minutes 28 Seconds West 123.1 feet  
thence North 60 Degrees 52 Minutes 59 Seconds West 143.6 feet  
thence North 61 Degrees 38 Minutes 00 Seconds West 138.8 feet

thence North 68 Degrees 18 Minutes 29 Seconds West 133.1 feet  
 thence North 57 Degrees 16 Minutes 05 Seconds West 114.3 feet  
 thence North 54 Degrees 48 Minutes 26 Seconds West 85.9 feet  
 thence North 62 Degrees 20 Minutes 45 Seconds West 89.6 feet  
 thence North 56 Degrees 52 Minutes 07 Seconds West 109 feet  
 thence North 50 Degrees 32 Minutes 33 Seconds West 84.1 feet  
 thence North 29 Degrees 43 Minutes 36 Seconds West 41.4 feet  
 thence North 07 Degrees 37 Minutes 31 Seconds West 25.8 feet  
 thence North 16 Degrees 56 Minutes 59 Seconds East 66.3 feet  
 thence North 18 Degrees 31 Minutes 08 Seconds East 117.9 feet  
 thence North 19 Degrees 23 Minutes 37 Seconds East 148.9 feet  
 thence North 17 Degrees 34 Minutes 13 Seconds East 152.8 feet  
 thence North 20 Degrees 14 Minutes 11 Seconds East 134.6 feet  
 thence North 35 Degrees 38 Minutes 04 Seconds East 94.5 feet  
 thence North 14 Degrees 19 Minutes 32 Seconds East 97.4 feet  
 thence North 12 Degrees 16 Minutes 39 Seconds East 149 feet  
 thence North 15 Degrees 49 Minutes 17 Seconds East 145.2 feet  
 thence North 18 Degrees 53 Minutes 35 Seconds East 114.7 feet  
 thence North 19 Degrees 26 Minutes 28 Seconds East 130.1 feet  
 thence North 18 Degrees 20 Minutes 33 Seconds East 104.6 feet  
 thence North 18 Degrees 17 Minutes 46 Seconds East 98.7 feet  
 thence North 18 Degrees 45 Minutes 19 Seconds East 37.2 feet  
 thence North 19 Degrees 02 Minutes 21 Seconds East 51.5 feet  
 thence North 18 Degrees 44 Minutes 36 Seconds East 179.9 feet  
 thence North 17 Degrees 38 Minutes 48 Seconds East 177.7 feet  
 thence North 18 Degrees 28 Minutes 49 Seconds East 179.2 feet  
 thence North 18 Degrees 17 Minutes 26 Seconds East 203.6 feet  
 thence North 18 Degrees 01 Minutes 27 Seconds East 196.1 feet  
 thence North 17 Degrees 41 Minutes 48 Seconds East 184.6 feet  
 thence North 20 Degrees 24 Minutes 31 Seconds East 166 feet  
 thence North 15 Degrees 16 Minutes 55 Seconds East 142.8 feet  
 thence North 11 Degrees 02 Minutes 44 Seconds East 133.2 feet  
 thence North 17 Degrees 11 Minutes 50 Seconds East 110.1 feet  
 thence North 22 Degrees 13 Minutes 24 Seconds East 131.8 feet  
 thence North 17 Degrees 32 Minutes 21 Seconds East 175.5 feet  
 thence North 17 Degrees 04 Minutes 53 Seconds East 166.8 feet  
 thence North 16 Degrees 19 Minutes 14 Seconds East 152.4 feet  
 thence North 15 Degrees 34 Minutes 51 Seconds East 115 feet  
 thence North 15 Degrees 39 Minutes 09 Seconds East 96.6 feet  
 thence North 15 Degrees 51 Minutes 09 Seconds East 34.2 feet  
 thence North 18 Degrees 06 Minutes 55 Seconds East 6.2 feet  
 thence North 16 Degrees 01 Minutes 08 Seconds East 124.8 feet  
 thence North 16 Degrees 59 Minutes 09 Seconds East 115.9 feet  
 thence North 16 Degrees 56 Minutes 28 Seconds East 96.2 feet  
 thence North 16 Degrees 53 Minutes 51 Seconds East 205.1 feet  
 thence North 16 Degrees 36 Minutes 56 Seconds East 198.3 feet  
 thence North 17 Degrees 38 Minutes 32 Seconds East 201.2 feet  
 thence North 16 Degrees 25 Minutes 03 Seconds East 189.2 feet  
 thence North 16 Degrees 49 Minutes 40 Seconds East 184.8 feet

thence North 14 Degrees 43 Minutes 23 Seconds East 163.1 feet  
 thence North 14 Degrees 29 Minutes 50 Seconds East 169.4 feet  
 thence North 15 Degrees 51 Minutes 36 Seconds East 187.3 feet  
 thence North 24 Degrees 43 Minutes 25 Seconds East 171.4 feet  
 thence North 18 Degrees 38 Minutes 04 Seconds East 171.8 feet  
 thence North 16 Degrees 58 Minutes 44 Seconds East 162.3 feet  
 thence North 19 Degrees 01 Minutes 33 Seconds East 143.7 feet  
 thence North 24 Degrees 28 Minutes 55 Seconds East 147.9 feet  
 thence North 13 Degrees 38 Minutes 42 Seconds East 127.8 feet  
 thence North 18 Degrees 30 Minutes 50 Seconds East 89.5 feet  
 thence North 10 Degrees 55 Minutes 39 Seconds East 117.8 feet  
 thence North 10 Degrees 13 Minutes 42 Seconds East 145.2 feet  
 thence North 19 Degrees 31 Minutes 15 Seconds East 135.4 feet  
 thence North 19 Degrees 11 Minutes 32 Seconds East 116 feet  
 thence North 18 Degrees 16 Minutes 02 Seconds East 78.3 feet  
 thence North 15 Degrees 03 Minutes 23 Seconds East 13.6 feet  
 thence North 18 Degrees 26 Minutes 20 Seconds East 18.4 feet  
 thence North 17 Degrees 42 Minutes 52 Seconds East 148.4 feet  
 thence North 26 Degrees 12 Minutes 11 Seconds East 199.2 feet  
 thence North 24 Degrees 05 Minutes 19 Seconds East 175.5 feet  
 thence North 15 Degrees 09 Minutes 06 Seconds East 190.7 feet  
 thence North 08 Degrees 41 Minutes 04 Seconds East 216 feet  
 thence North 16 Degrees 14 Minutes 57 Seconds East 207.2 feet  
 thence North 18 Degrees 00 Minutes 00 Seconds East 206.7 feet  
 thence North 16 Degrees 14 Minutes 57 Seconds East 207.2 feet  
 thence North 17 Degrees 22 Minutes 24 Seconds East 208.4 feet  
 thence North 17 Degrees 10 Minutes 14 Seconds East 214 feet  
 thence North 17 Degrees 30 Minutes 52 Seconds East 207.9 feet  
 thence North 18 Degrees 00 Minutes 48 Seconds East 58.4 feet  
 thence North 17 Degrees 52 Minutes 46 Seconds East 151.3 feet  
 thence North 17 Degrees 32 Minutes 18 Seconds East 195.9 feet  
 thence North 17 Degrees 25 Minutes 29 Seconds East 172.3 feet  
 thence North 11 Degrees 11 Minutes 30 Seconds East 146.4 feet  
 thence North 07 Degrees 22 Minutes 35 Seconds West 171 feet  
 thence North 10 Degrees 13 Minutes 02 Seconds West 177.6 feet  
 thence North 12 Degrees 38 Minutes 16 Seconds West 164.6 feet  
 thence North 13 Degrees 51 Minutes 43 Seconds West 157 feet  
 thence North 14 Degrees 23 Minutes 16 Seconds West 143.1 feet  
 thence North 08 Degrees 28 Minutes 33 Seconds West 101.8 feet  
 thence North 20 Degrees 19 Minutes 58 Seconds East 45.6 feet  
 thence North 31 Degrees 17 Minutes 16 Seconds East 5 feet  
 thence North 45 Degrees 21 Minutes 15 Seconds East 19.7 feet  
 thence North 45 Degrees 55 Minutes 00 Seconds East 32.3 feet  
 thence North 51 Degrees 18 Minutes 46 Seconds East 130.6 feet  
 thence North 27 Degrees 43 Minutes 03 Seconds East 125.7 feet  
 thence North 15 Degrees 29 Minutes 58 Seconds East 122.8 feet  
 thence North 21 Degrees 14 Minutes 41 Seconds East 117.9 feet  
 thence North 51 Degrees 14 Minutes 44 Seconds East 91.3 feet  
 thence North 53 Degrees 09 Minutes 42 Seconds East 53.5 feet



thence North 43 Degrees 30 Minutes 40 Seconds East 11.4 feet  
 thence North 38 Degrees 20 Minutes 24 Seconds East 6.3 feet  
 thence North 33 Degrees 55 Minutes 45 Seconds East 74.6 feet  
 thence North 31 Degrees 37 Minutes 35 Seconds East 134.6 feet  
 thence North 47 Degrees 09 Minutes 14 Seconds East 145.2 feet  
 thence North 41 Degrees 51 Minutes 53 Seconds East 141.7 feet  
 thence North 28 Degrees 38 Minutes 06 Seconds East 91.5 feet  
 thence North 28 Degrees 55 Minutes 44 Seconds East 18.8 feet  
 thence North 07 Degrees 49 Minutes 27 Seconds West 55.3 feet  
 thence North 07 Degrees 39 Minutes 14 Seconds West 66.8 feet  
 thence North 25 Degrees 20 Minutes 11 Seconds West 135.8 feet  
 thence North 00 Degrees 05 Minutes 22 Seconds East 137.9 feet  
 thence North 00 Degrees 19 Minutes 10 Seconds West 135.2 feet  
 thence North 04 Degrees 59 Minutes 37 Seconds West 157.1 feet  
 thence North 02 Degrees 19 Minutes 31 Seconds West 168.8 feet  
 thence North 10 Degrees 29 Minutes 42 Seconds West 169.1 feet  
 thence North 12 Degrees 38 Minutes 16 Seconds West 164.6 feet  
 thence North 00 Degrees 19 Minutes 10 Seconds West 149.7 feet  
 thence North 12 Degrees 25 Minutes 52 Seconds East 156.1 feet  
 thence North 04 Degrees 28 Minutes 28 Seconds East 153.2 feet  
 thence North 15 Degrees 48 Minutes 44 Seconds West 159.7 feet  
 thence North 06 Degrees 46 Minutes 50 Seconds West 154.6 feet  
 thence North 21 Degrees 33 Minutes 04 Seconds East 150.7 feet  
 thence North 04 Degrees 00 Minutes 03 Seconds East 148.1 feet  
 thence North 04 Degrees 09 Minutes 53 Seconds East 151.1 feet  
 thence North 08 Degrees 01 Minutes 58 Seconds West 146.7 feet  
 thence North 12 Degrees 48 Minutes 17 Seconds East 130.1 feet  
 thence North 14 Degrees 56 Minutes 07 Seconds East 3.7 feet  
 thence North 23 Degrees 58 Minutes 24 Seconds East 144.4 feet  
 thence North 26 Degrees 10 Minutes 29 Seconds East 119.2 feet  
 thence North 26 Degrees 03 Minutes 08 Seconds East 43.6 feet  
 thence North 26 Degrees 04 Minutes 21 Seconds East 48.7 feet  
 thence North 10 Degrees 47 Minutes 35 Seconds East 56.2 feet  
 thence North 05 Degrees 02 Minutes 10 Seconds East 10.5 feet  
 thence North 04 Degrees 37 Minutes 10 Seconds East 26.7 feet more or less to **the ending**

**point at:** 39 degrees 03 minutes 36.63 seconds North Latitude and -111 degrees 03 minutes 18.77 seconds West Longitude, which can be converted to mapping accuracy State Plane Utah Central Zone NAD 83 feet coordinates of X = 1,766,719.3 feet and Y = 6,826,726.5 feet.