

Ent 390401 Page 1 of 13
Date: 07-MAY-2008 12:37PM
Fee: None
Filed By: DKS
DIXIE SWASEY, Recorder
EMERY COUNTY CORPORATION
For: GOVERNOR/STATE OF UTAH

**Acknowledgment and
Notice of Acknowledgment
of Acceptance of R.S. 2477
Right-of-Way Grant**

THE STATE OF UTAH

TO ALL WHOM THESE PRESENTS SHALL COME, Greeting:

Know ye, This is an Acknowledgment and Notice of Acknowledgment made under Utah Code Sections 72-5-309 through 310 inclusive, that the grant of the United States of America of “the right of way for the construction of highways over public lands, not reserved for public uses” under United States Revised Statutes 2477 (43 U.S.C. Section 932 (repealed October 21, 1976, with proviso recognizing the validity of rights-of-way already established)) was accepted for and on behalf of the State of Utah and its political subdivision Emery County as it pertains to the highway located in Emery County known as MILLER'S CANYON/WILLOW SPRINGS ROAD; County Road Number: 912; State Geographic Information Database (SGID) Road Identification Number: RD080550. Total road length is 16.62 miles more or less.

The reason for this Acknowledgment and Notice of Acknowledgment includes, but is not limited to, the fact that the road was constructed, mechanically, or by continuous use as a public highway for a period of at least ten years, over public lands not reserved for public uses, prior to the earlier of (a) the October 21, 1976 repeal of R.S. 2477 or (b) the date the servient estate was reserved for public uses.

This Acknowledgment and Notice of Acknowledgment applies only to the segments of the road that traverse land owned by the Bureau of Land Management, United States Department of the Interior, and does not apply to segments of the road that traverse land owned by any other person or entity. The State of Utah and its political subdivisions reserve the right to make further acknowledgments and notices of acknowledgment with regard to road segments that traverse land owned by other entities, including the United States of America, through one or more of its agencies.

A printed copy of a map showing the location of the road in said county is appended hereto as “Attachment 1,” a printed copy of representative photos of the road is appended hereto as “Attachment 2,” a printed copy of a description of the beginning and ending points of the entire road together with a list of Townships, Ranges and Sections that may be traversed by the road in said county is appended hereto as “Attachment 3,” and a printed copy of the Road Centerline Description Cover Page(s) is appended hereto as “Attachment 4.” The Appendices listed in “Attachment 4” that contain the actual road centerline descriptions are incorporated herein by reference. Affidavits provided by individuals familiar with the road are appended hereto as “Attachment 5.”

A printed copy of this Acknowledgment and Notice of Acknowledgment, together with its Attachments and Appendices, may be viewed and/or obtained at the office of the Utah State Archives.

An electronic copy of this Acknowledgment and Notice of Acknowledgment, together with its Attachments and Appendices, may be viewed and/or downloaded as read-only PDF (Portable Document Format) files via the

Internet at <http://recorded2477roads.utah.gov>.

The owner of the servient estate in the land underlying the road-segments subject to this Acknowledgment and Notice is believed to be the United States of America through one or more of its agencies. Any of such agencies or any other person with a servient ownership claim or a competing dominant estate right-of-way ownership claim, may file a petition in the State District Court for Salt Lake County for a decision regarding the correctness of this Acknowledgment. A claimant shall file a petition within sixty (60) days after receipt of this Notice.

In Witness Whereof, I, John Harja, the official designee of the Governor of the State of Utah, in conformity to the laws of the State (Utah Code Sections 72-5-308 through 310 inclusive), have caused this Acknowledgment and Notice of Acknowledgment to be made.

Signed by my hand in Salt Lake City, Utah, the 21st day of APRIL, 2008.

By the Governor's Designee



John Harja

CERTIFICATION

State of Utah)
 : ss
County of Salt Lake)

I hereby certify that the signer of the foregoing document, John Harja, is personally known by me, has made a voluntary signature and taken an oath stating that he is the official designee of the Governor of the State of Utah and is authorized to sign this document on the Governor's behalf pursuant to Utah Code Section 72-5-309. He further vouched that, based upon information and belief, the facts alleged therein are true.

Dated this 21st day of April, 2008.



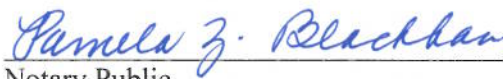

Notary Public

Attachment 1

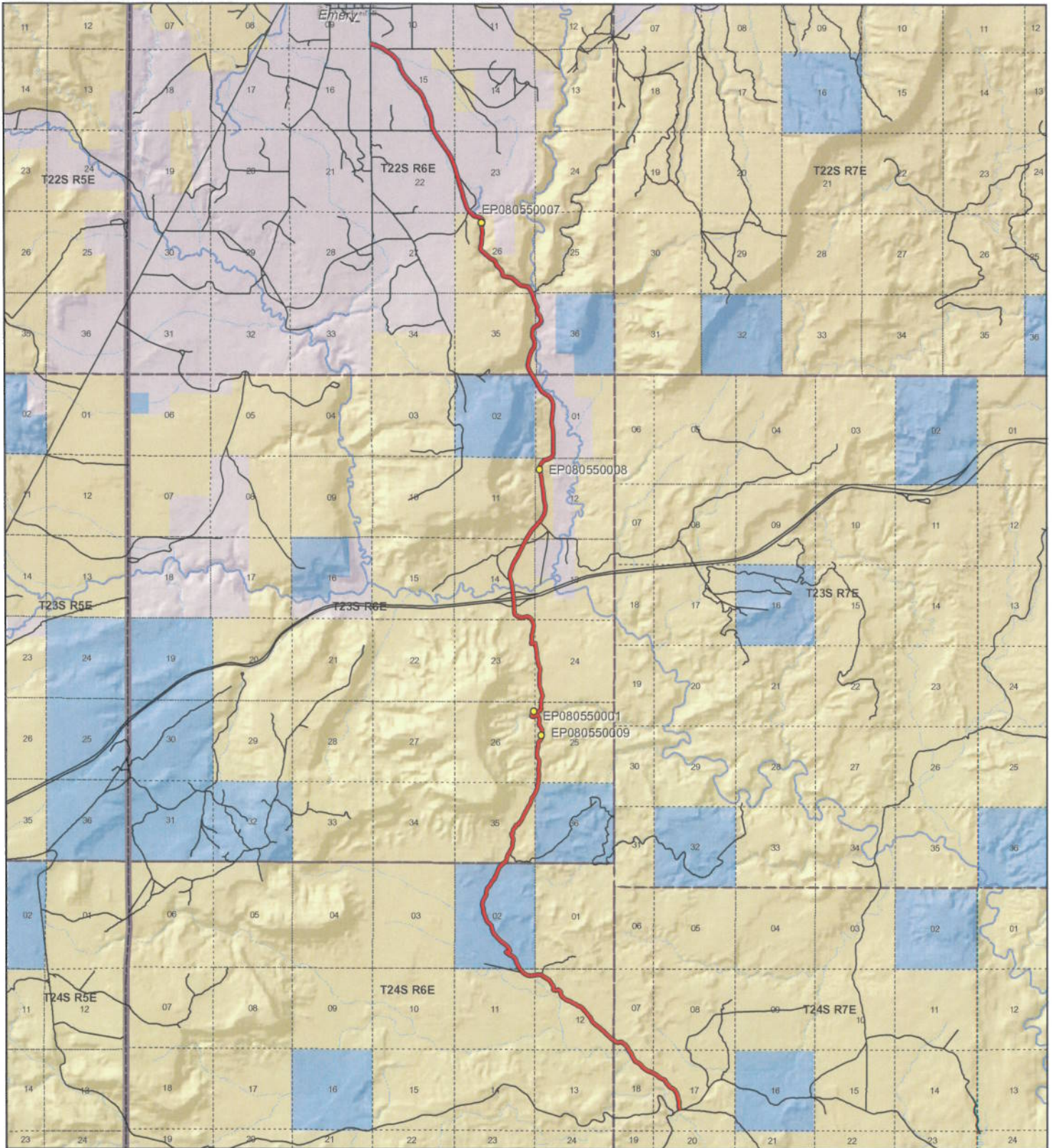

1:102,343
1 inch equals 1.6 miles

MILLER'S CANYON/WILLOW SPRINGS ROAD - Emery County
SGID RD_ID RD080550

<p>Land Ownership Categories</p> <ul style="list-style-type: none"> ● BLM ◆ Private ◆ SITLA, State Trust Land ◆ USFS, National Forest ◆ State Parks and Recreation ◆ Tribal, Indian Reservation ◆ NPS, National Park ◆ Wilderness ◆ UDWR Wildlife Reserve ◆ DOD, Military ◆ State Sovereign Land ◆ National Recreation Area ◆ USFWS, Natl. Wildlife Refuge 	<p>Transportation Network</p> <ul style="list-style-type: none"> — MILLER'S CANYON/ WILLOW SPRINGS RD — Title V, Issued Or Under Consideration By BLM Or County — Other Roads ● Photo Event Point Section = 1 Mile
--	--

Map prepared by the State of Utah
Automated Geographic Reference Center
Room 5130 State Office Building
Salt Lake City, Utah 84114
Jan 31, 2008

Attachment 2



EP080550001



EP080550007



EP080550008



EP080550009

EP000000000

EP000000000

**MILLER'S CANYON/WILLOW SPRINGS RD, Garfield County
SGID RD_ID RD080550**



Map prepared by the State of Utah
Automated Geographic Reference Center
Room 5130 State Office Building
Salt Lake City, Utah 84114
February 1, 2008



Attachment 3

Beginning & Ending Points and Township, Range, and Section References For:

Popular Name: MILLER'S CANYON/WILLOW SPRINGS ROAD

County: Emery

County Road Number: 912

State Geographic Information Database (SGID) Road Identification Number: RD080550.

Total Road Length: 16.62 miles more or less.

Beginning at a point on the road centerline located at 38 degrees 43 minutes 10.89 seconds North Latitude and -111 degrees 10 minutes 19.01 seconds West Longitude, which can be converted to mapping accuracy State Plane Utah Central Zone NAD 83 feet coordinates of X = 1,734,025.8 feet and Y = 6,702,569.5 feet based on the US Survey Foot conversion.

Ending at a point on the road centerline located at 38 degrees 54 minutes 39.38 seconds North Latitude and -111 degrees 14 minutes 34.98 seconds West Longitude, which can be converted to mapping accuracy State Plane Utah Central Zone NAD 83 feet coordinates of X = 1,713,537.3 feet and Y = 6,772,161.3 feet based on the US Survey Foot conversion.

This road may traverse:

Township 22 South Range 6 East, Section(s) 10,15,22,23,26,35,36, Salt Lake Base & Meridian

Township 23 South Range 6 East, Section(s) 1,2,11,12,14,23,24,25,26,35,36, Salt Lake Base & Meridian

Township 24 South Range 6 East, Section(s) 2,11,12, Salt Lake Base & Meridian

Township 24 South Range 7 East, Section(s) 7,17,18, Salt Lake Base & Meridian

See Attachment 1 above for a cartographic depiction of the course of this road.

**Attachment 4
Road Centerline Description Cover Page(s)**

Popular Name: MILLER'S CANYON/WILLOW SPRINGS ROAD

County: Emery

County Road Number: 912

State Geographic Information Database (SGID) Road Identification Number: RD080550.

Total Road Length: 16.62 miles more or less.

Centerline Descriptions Of Road-Segments That Cross Over Federally Owned Land, Derived From Global Positioning System Data And Cross-checked against USGS Digital Orthophoto Quadrangles Compiled By The Utah Automated Geographic Reference Center And Entered Into The State Geographic Information Database (SGID).

Road-Segments Listed by SGID Road Identification Number (RD_ID)	Road-Segment Numbers	Believed Ownership Of Servient Estate	Approximate Segment Length	See Attached Appendix
RD080550	001	BLM	2.85 Miles	A
RD080550	002	ST	1.65 Miles	(not shown)
RD080550	003	BLM	1 Miles	B
RD080550	004	ST	0.16 Miles	(not shown)
RD080550	005	BLM	4.77 Miles	C
RD080550	006	PVT	0.31 Miles	(not shown)
RD080550	007	BLM	0.27 Miles	D
RD080550	008	PVT	0.07 Miles	(not shown)
RD080550	009	BLM	0.13 Miles	E
RD080550	010	PVT	0.27 Miles	(not shown)
RD080550	011	ST	0.08 Miles	(not shown)
RD080550	012	BLM	0.36 Miles	F
RD080550	013	PVT	0.06 Miles	(not shown)
RD080550	014	BLM	0.19 Miles	G
RD080550	015	PVT	0.41 Miles	(not shown)
RD080550	016	BLM	1.53 Miles	H
RD080550	017	PVT	2.51 Miles	(not shown)
		Total Road Length	16.62	_____

* Indicates that a Title V permit will be requested, is in process, or has been issued.

† Indicates that road-segments crossing Forest Service land are under consideration by the state and county as of the date of this Acknowledgment and Notice of Acknowledgment.

Attachment 5

AFFIDAVIT OF MORRIS SORENSEN
MILLER’S CANYON/WILLOW SPRINGS ROAD
EMERY COUNTY, UTAH
ROAD NUMBER 912

State of Utah)
 : ss.
County of Emery)

MORRIS SORENSEN, being first duly sworn, deposes and states as follows:

1. I am an adult competent to testify about the matters set forth below based upon my personal knowledge. I currently reside in Emery, Emery County, Utah. I have lived in Emery County for most of my life. I have been employed by the Emery County Road Department for 23 years and am currently the County Road Supervisor.

2. I have traveled and am familiar with a road in Emery County known as Miller’s Canyon/Willow Springs Road. I am also familiar with the land the road traverses. When I first used and observed the road in the late 1950s, it followed the same route as in 2007 when I last observed it. Attached is an Emery County map showing Miller’s Canyon/Willow Springs Road. To the best of my knowledge and based upon my use of and familiarity with this road and the land it traverses, the location and route of the road are correctly illustrated on the attached map.

3. I am informed that the County also identifies this road according to the road number listed above.

4. I have observed that the road has been open to the public for all to use, to come and go as they pleased, since at least as early as the late 1950s and continuing through 1976 to 2007. Throughout this time period I have observed travel on the road by means of pickup trucks, cars, recreational vehicles. Throughout the time period, the road has been used daily for more than ten continuous years prior to 1976 and is presently used daily.

5. Throughout the time period from the early late 1950s to 2007, I have used the road myself for livestock operations, county road maintenance, hunting and traveling in and through the area.

6. Throughout the time period described in the previous paragraph, I have observed other vehicles from the general public using the road at various times for the uses described in the previous paragraph, plus recreation, rock hounding and government access.

7. It is also the reputation in the community that this road has been open to the public for all to use, to come and go as they pleased, since at least as early as the early 1900s and continuing through 1976 to the present, for the uses described in the previous paragraphs.

8. Prior to 1976, I personally observed graders performing maintenance and construction activities on the road. The road is paved north of I-70.

DATED this 9 day of March, 2007.

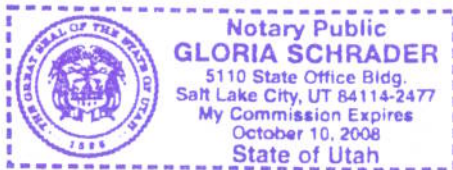

MORRIS SORENSEN

SUBSCRIBED AND SWORN to before me this 9th day of March, 2007.













NOTARY PUBLIC

Road #912 Miller's Canyon/Willow Springs

 Miller's Canyon/Willow Springs

 Highway/Interstate

 B Class Road

 BLM	 State	 NPS	 Water
 USFS	 Private	 USP	 City Boundary

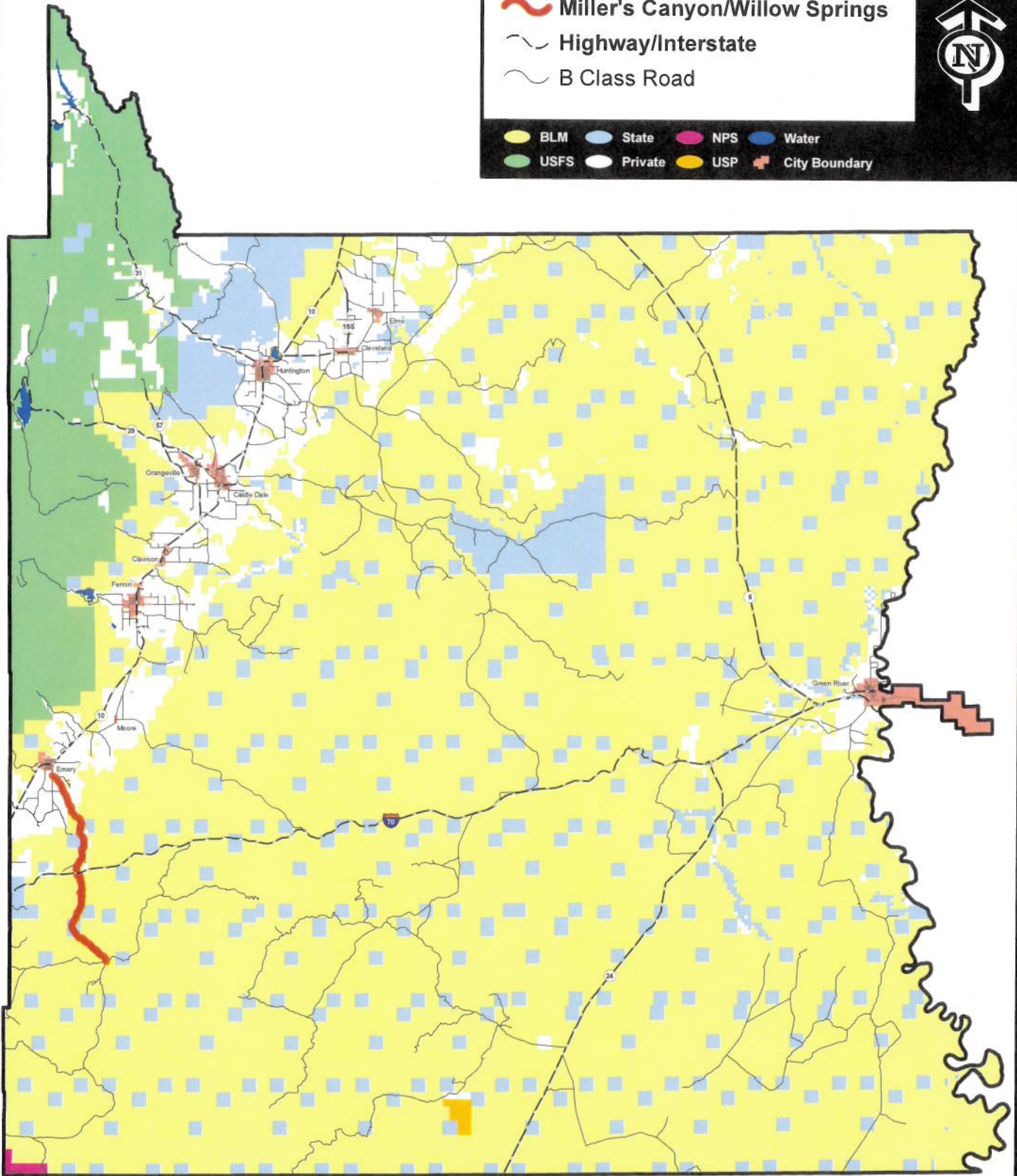

AFFIDAVIT OF GARY PETTY
MILLER’S CANYON/WILLOW SPRINGS ROAD
EMERY COUNTY, UTAH
ROAD NUMBER 912

State of Utah)
 : ss.
County of Emery)

GARY PETTY, being first duly sworn, deposes and states as follows:

1. I am an adult competent to testify about the matters set forth below based upon my personal knowledge. I currently reside in Emery, Emery County, Utah. I have lived in Emery County for my entire life.

2. I have traveled and am familiar with a road in Emery County known as Miller’s Canyon/Willow Springs Road. I am also familiar with the land the road traverses. When I first used and observed the road in the early 1950s it followed the same route as in 2006 when I last observed it. Attached is a Emery County map showing the Miller’s Canyon/Willow Springs Road. To the best of my knowledge and based upon my use of and familiarity with this road and the land it traverses, the location and route of the road are correctly illustrated on the attached map.

3. I am informed that the County also identifies this road according to the road number listed above.

4. I have observed that the road has been open to the public for all to use, to come and go as they pleased, since at least as early as the early 1950s and continuing through 1976 to 2006. Throughout this time period I have observed travel on the road by various means, including cars, trucks, recreational vehicles, and pickup trucks. Throughout this time period, the road has been used daily for more than ten continuous years prior to 1976, and is presently used daily.

5. Throughout the time period from the early 1950s to 2006, I have used the road myself for the following uses: hunting, livestock operations, prospecting for minerals, wood gathering, recreation and traveling in and through the area.

6. Throughout the time period described in the previous paragraph, I observed other vehicles from the general public using the road at various times for the uses described in the previous paragraph, plus the following uses: oil and gas exploration, government access and mining.

7. It is also the reputation in the community that this road has been open to the public for all to use, to come and go as they pleased, since at least as early as the early 1900s and continuing through 1976 to the present, for the uses described in the previous paragraphs.

8. Prior to 1976, I personally observed the graded surface of the road.

DATED this 5 day of March, 2007.

GARY PETTY

SUBSCRIBED AND SWORN to before me this 5th day of March, 2007.

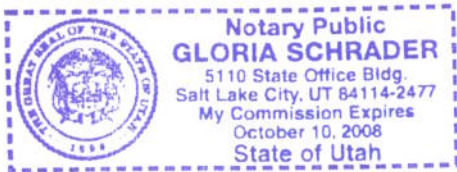



NOTARY PUBLIC

Road #912 Miller's Canyon/Willow Springs

 Miller's Canyon/Willow Springs
 Highway/Interstate
 B Class Road

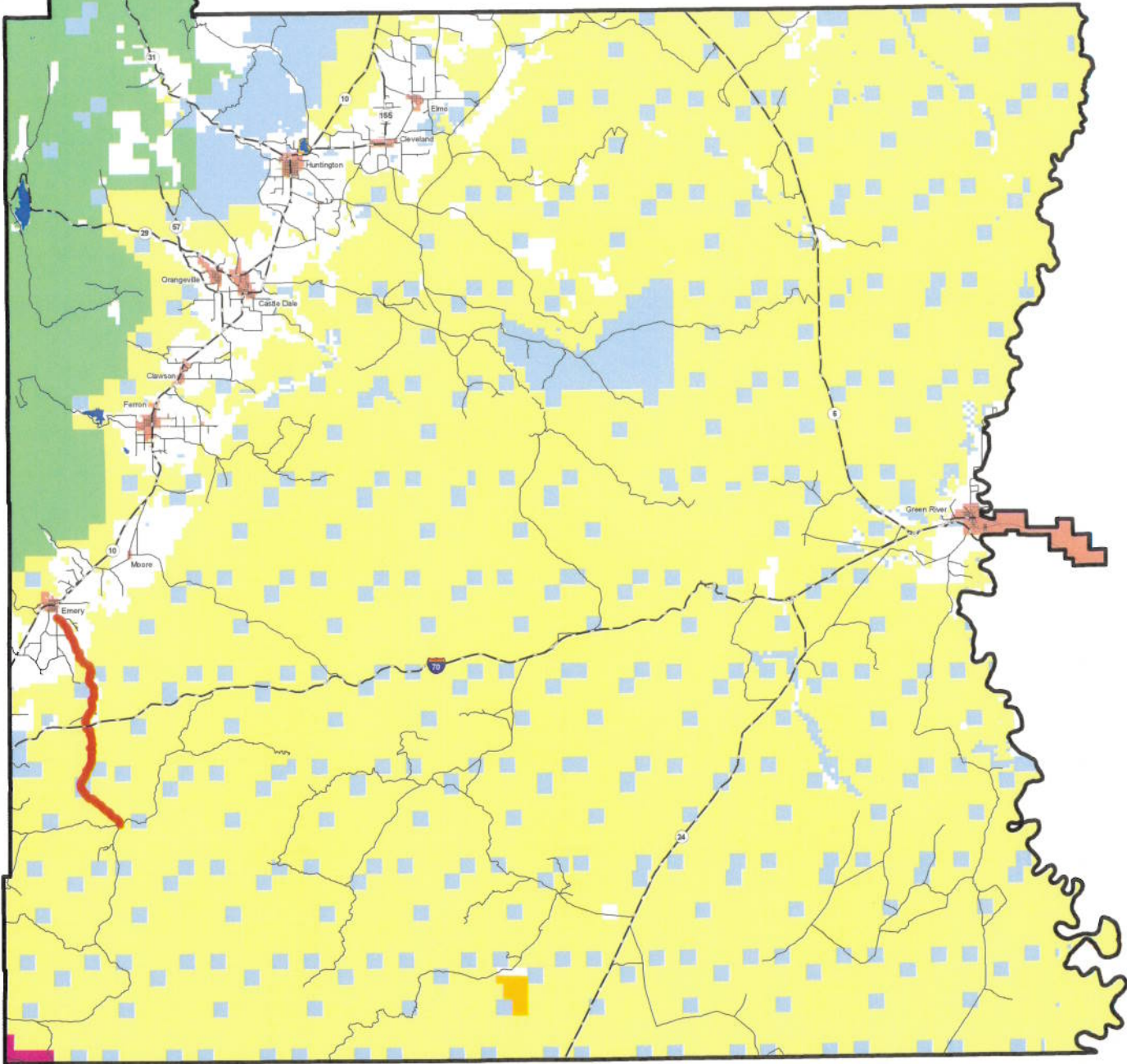

 BLM	 State	 NPS	 Water
 USFS	 Private	 USP	 City Boundary



Appendix A to Attachment 4

Popular Name: MILLER'S CANYON/WILLOW SPRINGS ROAD

County: Emery

County Road Number: 912

State Geographic Information Database (SGID) Road Identification Number: RD080550.

Road-Segment Number: 001

Road-Segment Length: 2.85 miles more or less.

Believed owner of the land underlying this road-segment is: Bureau of Land Management.

The following description is based upon the geographic coordinate system using the NAD83 Datum. The source is GPS mapping grade data as indicated in the metadata and/or the transportation data model of the State of Utah Geographic Information Database (SGID).

The road-segment itself is the monument that is identified by its physical presence on the land. The location of said physical presence is closely approximated by mapping grade Global Positioning System (GPS) data. Said data are checked against the corresponding gray-scale 1-meter Digital Orthophoto Quadrangles published by the United States Geological Survey (USGS) to verify a reasonable degree of accuracy. In circumstances where accurate satellite signal acquisition is not possible, such as deep, narrow canyons or under a canopy of dense foliage, or where very sharp curves in the road make accuracy questionable, such portions of the road were digitized from the corresponding gray-scale 1-meter Digital Orthophoto Quadrangles published by the United States Geological Survey (USGS).

This road-segment may traverse:

Township 24 South Range 6 East, Section(s) 11,12, Salt Lake Base & Meridian

Township 24 South Range 7 East, Section(s) 7,17,18, Salt Lake Base & Meridian

The following description closely approximates the location of the centerline of the physical monument (MILLER'S CANYON/WILLOW SPRINGS ROAD)-- Segment 001 based on mapping grade Global Positioning System (GPS) data as defined above:

Beginning at a point on the road center line located at 38 degrees 43 minutes 10.89 seconds North Latitude and -111 degrees 10 minutes 19.01 seconds West Longitude, which can be converted to mapping accuracy State Plane Utah Central Zone NAD 83 feet coordinates of X = 1,734,025.8 feet and Y = 6,702,569.5 feet; thence the following courses along the said road center line:

thence North 00 Degrees 19 Minutes 03 Seconds West 3 feet
thence North 02 Degrees 53 Minutes 18 Seconds West 80.5 feet
thence North 08 Degrees 55 Minutes 08 Seconds West 118.5 feet
thence North 09 Degrees 21 Minutes 25 Seconds West 117 feet
thence North 01 Degrees 49 Minutes 50 Seconds West 87 feet
thence North 00 Degrees 19 Minutes 03 Seconds West 110 feet
thence North 13 Degrees 02 Minutes 59 Seconds West 150.4 feet
thence North 15 Degrees 53 Minutes 31 Seconds West 160.2 feet
thence North 10 Degrees 51 Minutes 35 Seconds West 148.9 feet
thence North 21 Degrees 45 Minutes 28 Seconds West 164.3 feet

thence North 35 Degrees 30 Minutes 04 Seconds West 185.1 feet
 thence North 50 Degrees 10 Minutes 32 Seconds West 128.8 feet
 thence North 71 Degrees 04 Minutes 05 Seconds West 109.5 feet
 thence North 44 Degrees 40 Minutes 08 Seconds West 123 feet
 thence North 46 Degrees 25 Minutes 42 Seconds West 167.6 feet
 thence North 42 Degrees 20 Minutes 49 Seconds West 165.7 feet
 thence North 25 Degrees 54 Minutes 38 Seconds West 155.8 feet
 thence North 34 Degrees 43 Minutes 19 Seconds West 102.2 feet
 thence North 58 Degrees 59 Minutes 45 Seconds West 99.1 feet
 thence North 74 Degrees 30 Minutes 26 Seconds West 133.7 feet
 thence North 55 Degrees 11 Minutes 12 Seconds West 166.6 feet
 thence North 54 Degrees 39 Minutes 26 Seconds West 195.9 feet
 thence North 57 Degrees 23 Minutes 56 Seconds West 209.6 feet
 thence North 65 Degrees 39 Minutes 13 Seconds West 35.4 feet
 thence North 65 Degrees 30 Minutes 23 Seconds West 182.3 feet
 thence North 66 Degrees 23 Minutes 55 Seconds West 219.4 feet
 thence North 60 Degrees 09 Minutes 16 Seconds West 217.5 feet
 thence North 49 Degrees 00 Minutes 08 Seconds West 191.4 feet
 thence North 42 Degrees 05 Minutes 02 Seconds West 164.6 feet
 thence North 47 Degrees 31 Minutes 56 Seconds West 168.2 feet
 thence North 58 Degrees 48 Minutes 35 Seconds West 148.2 feet
 thence North 63 Degrees 35 Minutes 01 Seconds West 149.6 feet
 thence North 34 Degrees 30 Minutes 21 Seconds West 136.1 feet
 thence North 28 Degrees 57 Minutes 32 Seconds West 145.9 feet
 thence North 25 Degrees 33 Minutes 48 Seconds West 133.9 feet
 thence North 20 Degrees 35 Minutes 07 Seconds West 129.8 feet
 thence North 41 Degrees 08 Minutes 49 Seconds West 134 feet
 thence North 27 Degrees 48 Minutes 03 Seconds West 146.5 feet
 thence North 22 Degrees 53 Minutes 30 Seconds West 31.6 feet
 thence North 22 Degrees 32 Minutes 49 Seconds West 122.3 feet
 thence North 37 Degrees 56 Minutes 05 Seconds West 140.9 feet
 thence North 37 Degrees 30 Minutes 48 Seconds West 138.5 feet
 thence North 56 Degrees 29 Minutes 00 Seconds West 145 feet
 thence North 54 Degrees 21 Minutes 54 Seconds West 147.6 feet
 thence North 89 Degrees 25 Minutes 50 Seconds West 106 feet
 thence South 57 Degrees 28 Minutes 48 Seconds West 91.2 feet
 thence North 81 Degrees 56 Minutes 03 Seconds West 94.6 feet
 thence North 70 Degrees 54 Minutes 21 Seconds West 109.6 feet
 thence North 48 Degrees 55 Minutes 33 Seconds West 129.1 feet
 thence North 57 Degrees 02 Minutes 33 Seconds West 37.7 feet
 thence North 56 Degrees 43 Minutes 26 Seconds West 108 feet
 thence North 55 Degrees 40 Minutes 23 Seconds West 164 feet
 thence North 47 Degrees 36 Minutes 03 Seconds West 151.5 feet
 thence North 45 Degrees 59 Minutes 58 Seconds West 156 feet
 thence North 41 Degrees 15 Minutes 45 Seconds West 154.3 feet
 thence North 48 Degrees 11 Minutes 53 Seconds West 180.1 feet
 thence North 49 Degrees 34 Minutes 51 Seconds West 181.1 feet
 thence North 49 Degrees 26 Minutes 08 Seconds West 174.5 feet
 thence North 54 Degrees 31 Minutes 49 Seconds West 184.1 feet

thence North 52 Degrees 35 Minutes 27 Seconds West 188.8 feet
 thence North 44 Degrees 42 Minutes 25 Seconds West 196.1 feet
 thence North 30 Degrees 12 Minutes 22 Seconds West 162 feet
 thence North 32 Degrees 48 Minutes 20 Seconds West 169.3 feet
 thence North 40 Degrees 24 Minutes 03 Seconds West 173.3 feet
 thence North 35 Degrees 29 Minutes 47 Seconds West 164.7 feet
 thence North 38 Degrees 28 Minutes 50 Seconds West 177.4 feet
 thence North 41 Degrees 33 Minutes 23 Seconds West 166.3 feet
 thence North 45 Degrees 50 Minutes 29 Seconds West 152.3 feet
 thence North 57 Degrees 36 Minutes 11 Seconds West 160.3 feet
 thence North 82 Degrees 13 Minutes 24 Seconds West 146.9 feet
 thence North 49 Degrees 51 Minutes 38 Seconds West 155.3 feet
 thence North 59 Degrees 13 Minutes 07 Seconds West 191.3 feet
 thence North 68 Degrees 35 Minutes 02 Seconds West 205.7 feet
 thence North 68 Degrees 15 Minutes 50 Seconds West 194.1 feet
 thence North 63 Degrees 50 Minutes 46 Seconds West 178.9 feet
 thence North 53 Degrees 34 Minutes 19 Seconds West 181.1 feet
 thence North 51 Degrees 31 Minutes 14 Seconds West 150.4 feet
 thence North 22 Degrees 42 Minutes 12 Seconds West 167.2 feet
 thence North 04 Degrees 06 Minutes 52 Seconds West 148.7 feet
 thence North 42 Degrees 58 Minutes 40 Seconds West 130.8 feet
 thence North 62 Degrees 08 Minutes 19 Seconds West 104.3 feet
 thence South 72 Degrees 30 Minutes 15 Seconds West 127.8 feet
 thence South 85 Degrees 17 Minutes 41 Seconds West 133 feet
 thence North 35 Degrees 08 Minutes 53 Seconds West 105.2 feet
 thence North 05 Degrees 02 Minutes 53 Seconds East 119.3 feet
 thence North 18 Degrees 07 Minutes 51 Seconds West 124.5 feet
 thence North 44 Degrees 44 Minutes 53 Seconds West 140.2 feet
 thence North 31 Degrees 49 Minutes 17 Seconds West 143.2 feet
 thence North 29 Degrees 47 Minutes 35 Seconds West 130.1 feet
 thence North 54 Degrees 21 Minutes 40 Seconds West 135.8 feet
 thence North 62 Degrees 21 Minutes 44 Seconds West 169.4 feet
 thence North 56 Degrees 40 Minutes 51 Seconds West 194.4 feet
 thence North 48 Degrees 29 Minutes 33 Seconds West 163.4 feet
 thence North 89 Degrees 16 Minutes 57 Seconds West 145.4 feet
 thence South 83 Degrees 44 Minutes 09 Seconds West 158.4 feet
 thence South 80 Degrees 53 Minutes 26 Seconds West 124.6 feet
 thence South 82 Degrees 05 Minutes 17 Seconds West 24.8 feet
 thence South 81 Degrees 45 Minutes 43 Seconds West 76.2 feet
 thence South 69 Degrees 49 Minutes 39 Seconds West 87.9 feet
 thence South 82 Degrees 29 Minutes 49 Seconds West 115.5 feet
 thence North 78 Degrees 09 Minutes 58 Seconds West 140.3 feet
 thence North 68 Degrees 37 Minutes 11 Seconds West 167.8 feet
 thence North 58 Degrees 58 Minutes 10 Seconds West 184.9 feet
 thence North 51 Degrees 18 Minutes 05 Seconds West 198.1 feet
 thence North 38 Degrees 46 Minutes 05 Seconds West 154.7 feet

more or less to **the ending point at:** 38 degrees 44 minutes 40.98 seconds North Latitude and -111 degrees 12 minutes 31.68 seconds West Longitude, which can be converted to mapping accuracy State Plane Utah Central Zone NAD 83 feet coordinates of X = 1,723,480.8 feet and Y = 6,711,648.4 feet.

Appendix B to Attachment 4

Popular Name: MILLER'S CANYON/WILLOW SPRINGS ROAD

County: Emery

County Road Number: 912

State Geographic Information Database (SGID) Road Identification Number: RD080550.

Road-Segment Number: 003

Road-Segment Length: 1 miles more or less.

Believed owner of the land underlying this road-segment is: Bureau of Land Management.

The following description is based upon the geographic coordinate system using the NAD83 Datum. The source is GPS mapping grade data as indicated in the metadata and/or the transportation data model of the State of Utah Geographic Information Database (SGID).

The road-segment itself is the monument that is identified by its physical presence on the land. The location of said physical presence is closely approximated by mapping grade Global Positioning System (GPS) data. Said data are checked against the corresponding gray-scale 1-meter Digital Orthophoto Quadrangles published by the United States Geological Survey (USGS) to verify a reasonable degree of accuracy. In circumstances where accurate satellite signal acquisition is not possible, such as deep, narrow canyons or under a canopy of dense foliage, or where very sharp curves in the road make accuracy questionable, such portions of the road were digitized from the corresponding gray-scale 1-meter Digital Orthophoto Quadrangles published by the United States Geological Survey (USGS).

This road-segment may traverse:

Township 23 South Range 6 East, Section(s) 35, Salt Lake Base & Meridian

The following description closely approximates the location of the centerline of the physical monument (MILLER'S CANYON/WILLOW SPRINGS ROAD)-- Segment 003 based on mapping grade Global Positioning System (GPS) data as defined above:

Beginning at a point on the road center line located at 38 degrees 45 minutes 49.77 seconds North Latitude and -111 degrees 12 minutes 04.6 seconds West Longitude, which can be converted to mapping accuracy State Plane Utah Central Zone NAD 83 feet coordinates of X = 1,722,355.5 feet and Y = 6,718,604.5 feet; thence the following courses along the said road center line:

thence North 55 Degrees 36 Minutes 20 Seconds East 26.9 feet
thence North 64 Degrees 24 Minutes 04 Seconds East 124.5 feet
thence North 14 Degrees 49 Minutes 31 Seconds East 131.9 feet
thence North 10 Degrees 47 Minutes 00 Seconds East 158.6 feet
thence North 21 Degrees 21 Minutes 45 Seconds East 172.4 feet
thence North 34 Degrees 52 Minutes 13 Seconds East 181.1 feet
thence North 27 Degrees 12 Minutes 28 Seconds East 184 feet
thence North 25 Degrees 30 Minutes 03 Seconds East 191.4 feet
thence North 15 Degrees 22 Minutes 54 Seconds East 178.3 feet
thence North 02 Degrees 07 Minutes 09 Seconds East 169.9 feet
thence North 12 Degrees 57 Minutes 00 Seconds East 160.2 feet

thence North 12 Degrees 48 Minutes 41 Seconds West 118.3 feet
thence North 29 Degrees 58 Minutes 28 Seconds West 133.3 feet
thence North 15 Degrees 48 Minutes 27 Seconds West 119.2 feet
thence North 07 Degrees 42 Minutes 47 Seconds West 68.8 feet
thence North 79 Degrees 04 Minutes 53 Seconds East 62.4 feet
thence North 72 Degrees 49 Minutes 27 Seconds East 56.6 feet
thence North 00 Degrees 36 Minutes 45 Seconds West 63.7 feet
thence North 13 Degrees 14 Minutes 06 Seconds West 73.4 feet
thence North 10 Degrees 48 Minutes 20 Seconds East 98.7 feet
thence North 32 Degrees 08 Minutes 25 Seconds East 105.8 feet
thence North 55 Degrees 59 Minutes 33 Seconds East 87.6 feet
thence North 21 Degrees 19 Minutes 26 Seconds East 87.2 feet
thence North 31 Degrees 18 Minutes 52 Seconds East 101.4 feet
thence North 70 Degrees 34 Minutes 00 Seconds East 122.3 feet
thence North 42 Degrees 02 Minutes 12 Seconds East 125.7 feet
thence North 41 Degrees 04 Minutes 07 Seconds East 132.6 feet
thence North 25 Degrees 27 Minutes 07 Seconds East 137.4 feet
thence North 38 Degrees 20 Minutes 33 Seconds East 136.6 feet
thence North 17 Degrees 51 Minutes 10 Seconds East 134.7 feet
thence North 18 Degrees 50 Minutes 22 Seconds East 140 feet
thence North 27 Degrees 55 Minutes 56 Seconds East 149.8 feet
thence North 30 Degrees 35 Minutes 33 Seconds East 180.2 feet
thence North 28 Degrees 00 Minutes 50 Seconds East 166.7 feet
thence North 31 Degrees 47 Minutes 20 Seconds East 177.9 feet
thence North 22 Degrees 59 Minutes 20 Seconds East 183.3 feet
thence North 20 Degrees 28 Minutes 08 Seconds East 172 feet
thence North 23 Degrees 25 Minutes 19 Seconds East 137 feet
thence North 35 Degrees 22 Minutes 21 Seconds East 143.5 feet
thence North 29 Degrees 06 Minutes 58 Seconds East 134.9 feet
thence North 30 Degrees 38 Minutes 47 Seconds East 28.7 feet more or less to **the ending**

point at: 38 degrees 46 minutes 34.21 seconds North Latitude and -111 degrees 12 minutes 19.96 seconds West Longitude, which can be converted to mapping accuracy State Plane Utah Central Zone NAD 83 feet coordinates of X = 1,724,371.2 feet and Y = 6,723,108.0 feet.

Appendix C to Attachment 4

Popular Name: MILLER'S CANYON/WILLOW SPRINGS ROAD

County: Emery

County Road Number: 912

State Geographic Information Database (SGID) Road Identification Number: RD080550.

Road-Segment Number: 005

Road-Segment Length: 4.77 miles more or less.

Believed owner of the land underlying this road-segment is: Bureau of Land Management.

The following description is based upon the geographic coordinate system using the NAD83 Datum. The source is GPS mapping grade data as indicated in the metadata and/or the transportation data model of the State of Utah Geographic Information Database (SGID).

The road-segment itself is the monument that is identified by its physical presence on the land. The location of said physical presence is closely approximated by mapping grade Global Positioning System (GPS) data. Said data are checked against the corresponding gray-scale 1-meter Digital Orthophoto Quadrangles published by the United States Geological Survey (USGS) to verify a reasonable degree of accuracy. In circumstances where accurate satellite signal acquisition is not possible, such as deep, narrow canyons or under a canopy of dense foliage, or where very sharp curves in the road make accuracy questionable, such portions of the road were digitized from the corresponding gray-scale 1-meter Digital Orthophoto Quadrangles published by the United States Geological Survey (USGS).

This road-segment may traverse:

Township 23 South Range 6 East, Section(s) 1,11,12,14,23,24,25,26, Salt Lake Base & Meridian

The following description closely approximates the location of the centerline of the physical monument (MILLER'S CANYON/WILLOW SPRINGS ROAD)-- Segment 005 based on mapping grade Global Positioning System (GPS) data as defined above:

Beginning at a point on the road center line located at 38 degrees 46 minutes 41.98 seconds North Latitude and -111 degrees 12 minutes 16.96 seconds West Longitude, which can be converted to mapping accuracy State Plane Utah Central Zone NAD 83 feet coordinates of X = 1,724,606.1 feet and Y = 6,723,894.5 feet; thence the following courses along the said road center line:

thence North 11 Degrees 34 Minutes 56 Seconds East	87.6 feet
thence North 09 Degrees 29 Minutes 14 Seconds East	171.5 feet
thence North 07 Degrees 47 Minutes 49 Seconds East	169.8 feet
thence North 02 Degrees 31 Minutes 43 Seconds East	171.9 feet
thence North 14 Degrees 19 Minutes 26 Seconds West	154.6 feet
thence North 02 Degrees 10 Minutes 19 Seconds East	158.7 feet
thence North 03 Degrees 45 Minutes 06 Seconds East	161.9 feet
thence North 02 Degrees 48 Minutes 25 Seconds East	150.6 feet
thence North 12 Degrees 58 Minutes 52 Seconds East	148.4 feet
thence North 20 Degrees 58 Minutes 07 Seconds West	115.4 feet
thence North 32 Degrees 59 Minutes 17 Seconds West	122.8 feet

thence North 24 Degrees 58 Minutes 47 Seconds West 128.2 feet
 thence North 09 Degrees 41 Minutes 59 Seconds West 155 feet
 thence North 08 Degrees 45 Minutes 29 Seconds East 151.9 feet
 thence North 12 Degrees 51 Minutes 47 Seconds East 143.9 feet
 thence North 15 Degrees 45 Minutes 30 Seconds East 138.7 feet
 thence North 04 Degrees 26 Minutes 27 Seconds West 141.5 feet
 thence North 02 Degrees 01 Minutes 42 Seconds East 136.3 feet
 thence North 31 Degrees 44 Minutes 54 Seconds East 131.7 feet
 thence North 48 Degrees 02 Minutes 12 Seconds East 126.9 feet
 thence North 22 Degrees 34 Minutes 49 Seconds East 156.1 feet
 thence North 12 Degrees 54 Minutes 57 Seconds East 153.4 feet
 thence North 09 Degrees 30 Minutes 40 Seconds East 151.9 feet
 thence North 10 Degrees 15 Minutes 15 Seconds East 144.9 feet
 thence North 16 Degrees 15 Minutes 46 Seconds West 148.2 feet
 thence North 25 Degrees 31 Minutes 06 Seconds West 148 feet
 thence North 44 Degrees 42 Minutes 12 Seconds West 130 feet
 thence North 44 Degrees 13 Minutes 34 Seconds West 97.5 feet
 thence North 08 Degrees 38 Minutes 47 Seconds East 111.7 feet
 thence North 05 Degrees 55 Minutes 44 Seconds East 132.7 feet
 thence North 00 Degrees 06 Minutes 06 Seconds East 134.6 feet
 thence North 09 Degrees 46 Minutes 47 Seconds West 115.8 feet
 thence North 41 Degrees 47 Minutes 38 Seconds West 109.5 feet
 thence North 64 Degrees 54 Minutes 48 Seconds West 108.6 feet
 thence South 58 Degrees 30 Minutes 40 Seconds West 93.2 feet
 thence South 50 Degrees 12 Minutes 36 Seconds West 21.7 feet
 thence South 49 Degrees 54 Minutes 17 Seconds West 86.7 feet
 thence North 84 Degrees 00 Minutes 07 Seconds West 83.6 feet
 thence North 64 Degrees 37 Minutes 25 Seconds West 77.2 feet
 thence North 25 Degrees 44 Minutes 58 Seconds West 52 feet
 thence North 26 Degrees 34 Minutes 55 Seconds East 75.5 feet
 thence North 34 Degrees 28 Minutes 43 Seconds East 70.7 feet
 thence North 43 Degrees 28 Minutes 20 Seconds East 65.9 feet
 thence North 39 Degrees 12 Minutes 18 Seconds East 68.1 feet
 thence South 77 Degrees 28 Minutes 10 Seconds East 76.8 feet
 thence South 85 Degrees 07 Minutes 22 Seconds East 3.6 feet
 thence South 82 Degrees 31 Minutes 23 Seconds East 87.1 feet
 thence North 64 Degrees 58 Minutes 23 Seconds East 99.7 feet
 thence North 64 Degrees 06 Minutes 33 Seconds East 110.3 feet
 thence North 56 Degrees 39 Minutes 08 Seconds East 126.5 feet
 thence North 23 Degrees 35 Minutes 41 Seconds East 114.2 feet
 thence North 20 Degrees 11 Minutes 14 Seconds West 99.5 feet
 thence North 03 Degrees 23 Minutes 05 Seconds East 111.8 feet
 thence North 08 Degrees 21 Minutes 12 Seconds East 132.8 feet
 thence North 05 Degrees 41 Minutes 06 Seconds West 98.2 feet
 thence North 05 Degrees 25 Minutes 10 Seconds West 55.4 feet
 thence North 09 Degrees 45 Minutes 36 Seconds East 140.7 feet
 thence North 29 Degrees 23 Minutes 42 Seconds East 144.4 feet
 thence North 06 Degrees 59 Minutes 45 Seconds East 123.8 feet
 thence North 18 Degrees 50 Minutes 24 Seconds West 135.4 feet

thence North 17 Degrees 37 Minutes 44 Seconds West 132.4 feet
 thence North 22 Degrees 29 Minutes 01 Seconds West 143.5 feet
 thence North 23 Degrees 44 Minutes 46 Seconds West 150.2 feet
 thence North 11 Degrees 35 Minutes 03 Seconds West 171.4 feet
 thence North 00 Degrees 32 Minutes 16 Seconds West 170.7 feet
 thence North 03 Degrees 00 Minutes 59 Seconds East 169.3 feet
 thence North 01 Degrees 58 Minutes 23 Seconds East 164.2 feet
 thence North 03 Degrees 03 Minutes 55 Seconds West 123.2 feet
 thence North 04 Degrees 49 Minutes 00 Seconds West 100.4 feet
 thence North 11 Degrees 42 Minutes 47 Seconds East 102.4 feet
 thence North 20 Degrees 59 Minutes 34 Seconds East 113.8 feet
 thence North 07 Degrees 30 Minutes 41 Seconds East 106 feet
 thence North 24 Degrees 02 Minutes 25 Seconds West 103.6 feet
 thence North 29 Degrees 31 Minutes 07 Seconds West 124.5 feet
 thence North 19 Degrees 49 Minutes 38 Seconds West 149.4 feet
 thence North 10 Degrees 46 Minutes 57 Seconds West 157.2 feet
 thence North 08 Degrees 10 Minutes 29 Seconds West 156.1 feet
 thence North 11 Degrees 11 Minutes 27 Seconds West 177.5 feet
 thence North 07 Degrees 42 Minutes 19 Seconds West 186.3 feet
 thence North 06 Degrees 17 Minutes 56 Seconds West 179.5 feet
 thence North 13 Degrees 21 Minutes 51 Seconds West 189 feet
 thence North 05 Degrees 07 Minutes 27 Seconds West 180.2 feet
 thence North 06 Degrees 51 Minutes 49 Seconds West 100.8 feet
 thence North 60 Degrees 34 Minutes 21 Seconds West 39.7 feet
 thence North 60 Degrees 54 Minutes 36 Seconds West 62.2 feet
 thence South 62 Degrees 03 Minutes 07 Seconds West 102.6 feet
 thence South 76 Degrees 10 Minutes 38 Seconds West 77.3 feet
 thence North 10 Degrees 46 Minutes 52 Seconds West 74.1 feet
 thence North 19 Degrees 54 Minutes 59 Seconds East 102.5 feet
 thence North 04 Degrees 13 Minutes 50 Seconds East 115.9 feet
 thence North 01 Degrees 40 Minutes 18 Seconds West 138.9 feet
 thence North 01 Degrees 39 Minutes 27 Seconds East 142.9 feet
 thence North 08 Degrees 04 Minutes 47 Seconds East 139.4 feet
 thence North 08 Degrees 55 Minutes 01 Seconds East 149.3 feet
 thence North 12 Degrees 03 Minutes 27 Seconds East 159.3 feet
 thence North 12 Degrees 48 Minutes 07 Seconds East 169.2 feet
 thence North 05 Degrees 43 Minutes 32 Seconds West 167.2 feet
 thence North 26 Degrees 52 Minutes 56 Seconds West 157.8 feet
 thence North 34 Degrees 31 Minutes 25 Seconds West 131.4 feet
 thence North 35 Degrees 00 Minutes 45 Seconds West 25.9 feet
 thence North 45 Degrees 52 Minutes 25 Seconds West 167.3 feet
 thence North 66 Degrees 08 Minutes 27 Seconds West 133.8 feet
 thence South 81 Degrees 17 Minutes 22 Seconds West 141.7 feet
 thence South 75 Degrees 04 Minutes 38 Seconds West 152.3 feet
 thence South 79 Degrees 51 Minutes 47 Seconds West 138.6 feet
 thence North 69 Degrees 38 Minutes 25 Seconds West 127.4 feet
 thence North 61 Degrees 00 Minutes 50 Seconds West 132.1 feet
 thence North 58 Degrees 25 Minutes 35 Seconds West 121.8 feet
 thence North 51 Degrees 12 Minutes 21 Seconds West 104.1 feet

thence North 25 Degrees 18 Minutes 38 Seconds West 48.2 feet
 thence North 08 Degrees 26 Minutes 50 Seconds West 2.3 feet
 thence North 04 Degrees 05 Minutes 20 Seconds West 828.3 feet
 thence North 06 Degrees 59 Minutes 36 Seconds West 1168.9 feet
 thence North 07 Degrees 42 Minutes 36 Seconds West 104.6 feet
 thence North 25 Degrees 00 Minutes 46 Seconds West 49.5 feet
 thence North 23 Degrees 52 Minutes 10 Seconds West 153.6 feet
 thence North 08 Degrees 03 Minutes 15 Seconds West 209.7 feet
 thence North 09 Degrees 22 Minutes 37 Seconds East 239.8 feet
 thence North 16 Degrees 20 Minutes 52 Seconds East 265.5 feet
 thence North 22 Degrees 51 Minutes 21 Seconds East 295.3 feet
 thence North 27 Degrees 09 Minutes 32 Seconds East 313.7 feet
 thence North 27 Degrees 39 Minutes 02 Seconds East 317.7 feet
 thence North 28 Degrees 06 Minutes 29 Seconds East 316.5 feet
 thence North 28 Degrees 36 Minutes 08 Seconds East 325.1 feet
 thence North 28 Degrees 33 Minutes 26 Seconds East 193 feet
 thence North 28 Degrees 44 Minutes 13 Seconds East 138.6 feet
 thence North 28 Degrees 35 Minutes 01 Seconds East 273.7 feet
 thence North 28 Degrees 24 Minutes 10 Seconds East 54.6 feet
 thence North 29 Degrees 29 Minutes 54 Seconds East 328.7 feet
 thence North 35 Degrees 42 Minutes 35 Seconds East 330.4 feet
 thence North 41 Degrees 41 Minutes 48 Seconds East 258.4 feet
 thence North 41 Degrees 38 Minutes 59 Seconds East 70.2 feet
 thence North 43 Degrees 53 Minutes 22 Seconds East 318.7 feet
 thence North 40 Degrees 21 Minutes 00 Seconds East 61.4 feet
 thence North 39 Degrees 31 Minutes 02 Seconds East 247.5 feet
 thence North 29 Degrees 18 Minutes 52 Seconds East 310 feet
 thence North 15 Degrees 58 Minutes 35 Seconds East 311.2 feet
 thence North 04 Degrees 58 Minutes 10 Seconds West 307.6 feet
 thence North 08 Degrees 06 Minutes 03 Seconds West 322.3 feet
 thence North 07 Degrees 46 Minutes 55 Seconds West 343.6 feet
 thence North 08 Degrees 00 Minutes 59 Seconds West 357.7 feet
 thence North 07 Degrees 59 Minutes 49 Seconds West 366 feet
 thence North 07 Degrees 55 Minutes 32 Seconds West 366.9 feet
 thence North 09 Degrees 12 Minutes 57 Seconds West 356.5 feet
 thence North 09 Degrees 44 Minutes 53 Seconds West 292.5 feet
 thence North 04 Degrees 18 Minutes 05 Seconds East 216 feet
 thence North 26 Degrees 54 Minutes 18 Seconds East 217.4 feet
 thence North 48 Degrees 16 Minutes 27 Seconds East 214.9 feet
 thence North 64 Degrees 51 Minutes 06 Seconds East 213.4 feet
 thence North 76 Degrees 13 Minutes 06 Seconds East 207.2 feet
 thence North 58 Degrees 27 Minutes 50 Seconds East 50.7 feet
 thence North 58 Degrees 39 Minutes 00 Seconds East 141.3 feet
 thence North 20 Degrees 18 Minutes 14 Seconds East 100.7 feet more or less to **the ending**

point at: 38 degrees 50 minutes 13.42 seconds North Latitude and -111 degrees 12 minutes 04.53 seconds West Longitude, which can be converted to mapping accuracy State Plane Utah Central Zone NAD 83 feet coordinates of X = 1,725,519.9 feet and Y = 6,745,290.1 feet.

Appendix D to Attachment 4

Popular Name: MILLER'S CANYON/WILLOW SPRINGS ROAD

County: Emery

County Road Number: 912

State Geographic Information Database (SGID) Road Identification Number: RD080550.

Road-Segment Number: 007

Road-Segment Length: 0.27 miles more or less.

Believed owner of the land underlying this road-segment is: Bureau of Land Management.

The following description is based upon the geographic coordinate system using the NAD83 Datum. The source is GPS mapping grade data as indicated in the metadata and/or the transportation data model of the State of Utah Geographic Information Database (SGID).

The road-segment itself is the monument that is identified by its physical presence on the land. The location of said physical presence is closely approximated by mapping grade Global Positioning System (GPS) data. Said data are checked against the corresponding gray-scale 1-meter Digital Orthophoto Quadrangles published by the United States Geological Survey (USGS) to verify a reasonable degree of accuracy. In circumstances where accurate satellite signal acquisition is not possible, such as deep, narrow canyons or under a canopy of dense foliage, or where very sharp curves in the road make accuracy questionable, such portions of the road were digitized from the corresponding gray-scale 1-meter Digital Orthophoto Quadrangles published by the United States Geological Survey (USGS).

This road-segment may traverse:

Township 23 South Range 6 East, Section(s) 1, Salt Lake Base & Meridian

The following description closely approximates the location of the centerline of the physical monument (MILLER'S CANYON/WILLOW SPRINGS ROAD)-- Segment 007 based on mapping grade Global Positioning System (GPS) data as defined above:

Beginning at a point on the road center line located at 38 degrees 50 minutes 29.41 seconds North Latitude and -111 degrees 12 minutes 04.45 seconds West Longitude, which can be converted to mapping accuracy State Plane Utah Central Zone NAD 83 feet coordinates of X = 1,725,520.1 feet and Y = 6,746,908.3 feet; thence the following courses along the said road center line:

thence North 09 Degrees 30 Minutes 59 Seconds West 164.3 feet

thence North 14 Degrees 11 Minutes 22 Seconds West 277.9 feet

thence North 03 Degrees 36 Minutes 47 Seconds East 268.1 feet

thence North 07 Degrees 07 Minutes 20 Seconds East 281.4 feet

thence North 06 Degrees 11 Minutes 21 Seconds East 286.7 feet

thence North 05 Degrees 41 Minutes 56 Seconds East 128.4 feet more or less to **the ending**

point at: 38 degrees 50 minutes 43.16 seconds North Latitude and -111 degrees 12 minutes 04.39 seconds West Longitude, which can be converted to mapping accuracy State Plane Utah Central Zone NAD 83 feet coordinates of X = 1,725,520.3 feet and Y = 6,748,299.4 feet.

Appendix E to Attachment 4

Popular Name: MILLER'S CANYON/WILLOW SPRINGS ROAD

County: Emery

County Road Number: 912

State Geographic Information Database (SGID) Road Identification Number: RD080550.

Road-Segment Number: 009

Road-Segment Length: 0.13 miles more or less.

Believed owner of the land underlying this road-segment is: Bureau of Land Management.

The following description is based upon the geographic coordinate system using the NAD83 Datum. The source is GPS mapping grade data as indicated in the metadata and/or the transportation data model of the State of Utah Geographic Information Database (SGID).

The road-segment itself is the monument that is identified by its physical presence on the land. The location of said physical presence is closely approximated by mapping grade Global Positioning System (GPS) data. Said data are checked against the corresponding gray-scale 1-meter Digital Orthophoto Quadrangles published by the United States Geological Survey (USGS) to verify a reasonable degree of accuracy. In circumstances where accurate satellite signal acquisition is not possible, such as deep, narrow canyons or under a canopy of dense foliage, or where very sharp curves in the road make accuracy questionable, such portions of the road were digitized from the corresponding gray-scale 1-meter Digital Orthophoto Quadrangles published by the United States Geological Survey (USGS).

This road-segment may traverse:

Township 23 South Range 6 East, Section(s) 1, Salt Lake Base & Meridian

The following description closely approximates the location of the centerline of the physical monument (MILLER'S CANYON/WILLOW SPRINGS ROAD)-- Segment 009 based on mapping grade Global Positioning System (GPS) data as defined above:

Beginning at a point on the road center line located at 38 degrees 50 minutes 46.61 seconds North Latitude and -111 degrees 12 minutes 04.38 seconds West Longitude, which can be converted to mapping accuracy State Plane Utah Central Zone NAD 83 feet coordinates of X = 1,725,520.3 feet and Y = 6,748,648.0 feet; thence the following courses along the said road center line:

thence North 04 Degrees 09 Minutes 25 Seconds West 49 feet

thence North 24 Degrees 04 Minutes 56 Seconds West 270.4 feet

thence North 38 Degrees 52 Minutes 55 Seconds West 277.5 feet

thence North 55 Degrees 45 Minutes 34 Seconds West 78.1 feet more or less to **the ending**

point at: 38 degrees 50 minutes 52.11 seconds North Latitude and -111 degrees 12 minutes 08.81 seconds West Longitude, which can be converted to mapping accuracy State Plane Utah Central Zone NAD 83 feet coordinates of X = 1,725,167.7 feet and Y = 6,749,203.7 feet.

Appendix F to Attachment 4

Popular Name: MILLER'S CANYON/WILLOW SPRINGS ROAD

County: Emery

County Road Number: 912

State Geographic Information Database (SGID) Road Identification Number: RD080550.

Road-Segment Number: 012

Road-Segment Length: 0.36 miles more or less.

Believed owner of the land underlying this road-segment is: Bureau of Land Management.

The following description is based upon the geographic coordinate system using the NAD83 Datum. The source is GPS mapping grade data as indicated in the metadata and/or the transportation data model of the State of Utah Geographic Information Database (SGID).

The road-segment itself is the monument that is identified by its physical presence on the land. The location of said physical presence is closely approximated by mapping grade Global Positioning System (GPS) data. Said data are checked against the corresponding gray-scale 1-meter Digital Orthophoto Quadrangles published by the United States Geological Survey (USGS) to verify a reasonable degree of accuracy. In circumstances where accurate satellite signal acquisition is not possible, such as deep, narrow canyons or under a canopy of dense foliage, or where very sharp curves in the road make accuracy questionable, such portions of the road were digitized from the corresponding gray-scale 1-meter Digital Orthophoto Quadrangles published by the United States Geological Survey (USGS).

This road-segment may traverse:

Township 22 South Range 6 East, Section(s) 35, Salt Lake Base & Meridian

The following description closely approximates the location of the centerline of the physical monument (MILLER'S CANYON/WILLOW SPRINGS ROAD)-- Segment 012 based on mapping grade Global Positioning System (GPS) data as defined above:

Beginning at a point on the road center line located at 38 degrees 51 minutes 06.65 seconds North Latitude and -111 degrees 12 minutes 023.2 seconds West Longitude, which can be converted to mapping accuracy State Plane Utah Central Zone NAD 83 feet coordinates of X = 1,724,024.2 feet and Y = 6,750,671.1 feet; thence the following courses along the said road center line:

thence North 33 Degrees 03 Minutes 09 Seconds West 5.5 feet

thence North 31 Degrees 34 Minutes 52 Seconds West 279.5 feet

thence North 16 Degrees 48 Minutes 50 Seconds West 257.8 feet

thence North 07 Degrees 48 Minutes 45 Seconds East 266.9 feet

thence North 12 Degrees 58 Minutes 47 Seconds East 284 feet

thence North 14 Degrees 15 Minutes 23 Seconds East 271.3 feet

thence North 23 Degrees 59 Minutes 28 Seconds East 253.6 feet

thence North 39 Degrees 38 Minutes 01 Seconds East 247.9 feet

thence North 09 Degrees 16 Minutes 12 Seconds East 49.3 feet more or less to **the ending**

point at: 38 degrees 51 minutes 24.09 seconds North Latitude and -111 degrees 12 minutes 20.45 seconds West Longitude, which can be converted to mapping accuracy State Plane Utah Central Zone NAD 83 feet

coordinates of X = 1,724,236.3 feet and Y = 6,752,435.9 feet.

Appendix G to Attachment 4

Popular Name: MILLER'S CANYON/WILLOW SPRINGS ROAD

County: Emery

County Road Number: 912

State Geographic Information Database (SGID) Road Identification Number: RD080550.

Road-Segment Number: 014

Road-Segment Length: 0.19 miles more or less.

Believed owner of the land underlying this road-segment is: Bureau of Land Management.

The following description is based upon the geographic coordinate system using the NAD83 Datum. The source is GPS mapping grade data as indicated in the metadata and/or the transportation data model of the State of Utah Geographic Information Database (SGID).

The road-segment itself is the monument that is identified by its physical presence on the land. The location of said physical presence is closely approximated by mapping grade Global Positioning System (GPS) data. Said data are checked against the corresponding gray-scale 1-meter Digital Orthophoto Quadrangles published by the United States Geological Survey (USGS) to verify a reasonable degree of accuracy. In circumstances where accurate satellite signal acquisition is not possible, such as deep, narrow canyons or under a canopy of dense foliage, or where very sharp curves in the road make accuracy questionable, such portions of the road were digitized from the corresponding gray-scale 1-meter Digital Orthophoto Quadrangles published by the United States Geological Survey (USGS).

This road-segment may traverse:

Township 22 South Range 6 East, Section(s) 35, Salt Lake Base & Meridian

The following description closely approximates the location of the centerline of the physical monument (MILLER'S CANYON/WILLOW SPRINGS ROAD)-- Segment 014 based on mapping grade Global Positioning System (GPS) data as defined above:

Beginning at a point on the road center line located at 38 degrees 51 minutes 27.04 seconds North Latitude and -111 degrees 12 minutes 20.47 seconds West Longitude, which can be converted to mapping accuracy State Plane Utah Central Zone NAD 83 feet coordinates of X = 1,724,234.0 feet and Y = 6,752,734.2 feet; thence the following courses along the said road center line:

thence North 16 Degrees 26 Minutes 53 Seconds West 139.4 feet

thence North 25 Degrees 08 Minutes 33 Seconds West 236.9 feet

thence North 02 Degrees 09 Minutes 06 Seconds West 225.6 feet

thence North 11 Degrees 41 Minutes 43 Seconds East 241.3 feet

thence North 33 Degrees 01 Minutes 58 Seconds East 169 feet more or less to **the ending**

point at: 38 degrees 51 minutes 36.44 seconds North Latitude and -111 degrees 12 minutes 20.52 seconds West Longitude, which can be converted to mapping accuracy State Plane Utah Central Zone NAD 83 feet coordinates of X = 1,724,226.4 feet and Y = 6,753,685.7 feet.

Appendix H to Attachment 4

Popular Name: MILLER'S CANYON/WILLOW SPRINGS ROAD

County: Emery

County Road Number: 912

State Geographic Information Database (SGID) Road Identification Number: RD080550.

Road-Segment Number: 016

Road-Segment Length: 1.53 miles more or less.

Believed owner of the land underlying this road-segment is: Bureau of Land Management.

The following description is based upon the geographic coordinate system using the NAD83 Datum. The source is GPS mapping grade data as indicated in the metadata and/or the transportation data model of the State of Utah Geographic Information Database (SGID).

The road-segment itself is the monument that is identified by its physical presence on the land. The location of said physical presence is closely approximated by mapping grade Global Positioning System (GPS) data. Said data are checked against the corresponding gray-scale 1-meter Digital Orthophoto Quadrangles published by the United States Geological Survey (USGS) to verify a reasonable degree of accuracy. In circumstances where accurate satellite signal acquisition is not possible, such as deep, narrow canyons or under a canopy of dense foliage, or where very sharp curves in the road make accuracy questionable, such portions of the road were digitized from the corresponding gray-scale 1-meter Digital Orthophoto Quadrangles published by the United States Geological Survey (USGS).

This road-segment may traverse:

Township 22 South Range 6 East, Section(s) 23,26,35, Salt Lake Base & Meridian

The following description closely approximates the location of the centerline of the physical monument (MILLER'S CANYON/WILLOW SPRINGS ROAD)-- Segment 016 based on mapping grade Global Positioning System (GPS) data as defined above:

Beginning at a point on the road center line located at 38 degrees 51 minutes 54.08 seconds North Latitude and -111 degrees 12 minutes 20.62 seconds West Longitude, which can be converted to mapping accuracy State Plane Utah Central Zone NAD 83 feet coordinates of X = 1,724,212.6 feet and Y = 6,755,469.9 feet; thence the following courses along the said road center line:

thence North 14 Degrees 56 Minutes 55 Seconds West 230 feet
thence North 22 Degrees 33 Minutes 59 Seconds West 241.9 feet
thence North 22 Degrees 50 Minutes 17 Seconds West 14.6 feet
thence North 25 Degrees 25 Minutes 02 Seconds West 246.8 feet
thence North 42 Degrees 08 Minutes 15 Seconds West 225.9 feet
thence North 79 Degrees 12 Minutes 11 Seconds West 226.5 feet
thence North 76 Degrees 25 Minutes 46 Seconds West 246.1 feet
thence North 60 Degrees 04 Minutes 01 Seconds West 226.1 feet
thence North 41 Degrees 56 Minutes 37 Seconds West 209 feet
thence North 52 Degrees 11 Minutes 57 Seconds West 298.3 feet
thence North 69 Degrees 56 Minutes 14 Seconds West 137.6 feet

thence North 80 Degrees 16 Minutes 09 Seconds West 216.3 feet
thence North 77 Degrees 01 Minutes 17 Seconds West 271.2 feet
thence North 24 Degrees 27 Minutes 25 Seconds West 97.1 feet
thence North 10 Degrees 07 Minutes 51 Seconds West 184.9 feet
thence North 34 Degrees 23 Minutes 09 Seconds West 206.8 feet
thence North 46 Degrees 08 Minutes 48 Seconds West 336.8 feet
thence North 20 Degrees 04 Minutes 12 Seconds West 76.7 feet
thence North 18 Degrees 32 Minutes 29 Seconds West 225.7 feet
thence North 48 Degrees 56 Minutes 11 Seconds West 136 feet
thence North 71 Degrees 47 Minutes 07 Seconds West 183.8 feet
thence North 52 Degrees 02 Minutes 52 Seconds West 188.1 feet
thence North 43 Degrees 17 Minutes 51 Seconds West 204.1 feet
thence North 51 Degrees 22 Minutes 11 Seconds West 224.5 feet
thence North 51 Degrees 26 Minutes 37 Seconds West 219.7 feet
thence North 20 Degrees 31 Minutes 23 Seconds West 194.8 feet
thence North 10 Degrees 51 Minutes 22 Seconds East 216.8 feet
thence North 10 Degrees 00 Minutes 05 Seconds East 238.2 feet
thence North 01 Degrees 53 Minutes 59 Seconds East 246 feet
thence North 13 Degrees 10 Minutes 41 Seconds East 236.3 feet
thence North 04 Degrees 27 Minutes 04 Seconds West 223.1 feet
thence North 12 Degrees 20 Minutes 07 Seconds West 239.6 feet
thence North 07 Degrees 40 Minutes 18 Seconds East 226.7 feet
thence North 09 Degrees 00 Minutes 26 Seconds East 202.6 feet
thence North 32 Degrees 44 Minutes 02 Seconds West 184.3 feet
thence North 76 Degrees 23 Minutes 08 Seconds West 218.1 feet
thence North 73 Degrees 13 Minutes 55 Seconds West 238 feet
thence North 47 Degrees 46 Minutes 59 Seconds West 242.8 feet
thence North 45 Degrees 35 Minutes 29 Seconds West 48.5 feet
thence North 45 Degrees 35 Minutes 48 Seconds West 47.6 feet more or less to **the ending**

point at: 38 degrees 52 minutes 50.41 seconds North Latitude and -111 degrees 13 minutes 13.71 seconds West Longitude, which can be converted to mapping accuracy State Plane Utah Central Zone NAD 83 feet coordinates of X = 1,719,995.8 feet and Y = 6,761,156.5 feet.