

**Acknowledgment and
Notice of Acknowledgment
of Acceptance of R.S. 2477
Right-of-Way Grant**

THE STATE OF UTAH

TO ALL WHOM THESE PRESENTS SHALL COME, Greeting:

Know ye, This is an Acknowledgment and Notice of Acknowledgment made under Utah Code Sections 72-5-309 through 310 inclusive, that the grant of the United States of America of “the right of way for the construction of highways over public lands, not reserved for public uses” under United States Revised Statutes 2477 (43 U.S.C. Section 932 (repealed October 21, 1976, with proviso recognizing the validity of rights-of-way already established)) was accepted for and on behalf of the State of Utah and its political subdivision Emery County as it pertains to the highway located in Emery County known as UPPER LAST CHANCE ROAD; County Road Number: 921; State Geographic Information Database (SGID) Road Identification Number: RD080559. Total road length is 4.43 miles more or less.

The reason for this Acknowledgment and Notice of Acknowledgment includes, but is not limited to, the fact that the road was constructed, mechanically, or by continuous use as a public highway for a period of at least ten years, over public lands not reserved for public uses, prior to the earlier of (a) the October 21, 1976 repeal of R.S. 2477 or (b) the date the servient estate was reserved for public uses.

This Acknowledgment and Notice of Acknowledgment applies only to the segments of the road that traverse land owned by the Bureau of Land Management, United States Department of the Interior, and does not apply to segments of the road that traverse land owned by any other person or entity. The State of Utah and its political subdivisions reserve the right to make further acknowledgments and notices of acknowledgment with regard to road segments that traverse land owned by other entities, including the United States of America, through one or more of its agencies.

A printed copy of a map showing the location of the road in said county is appended hereto as “Attachment 1,” a printed copy of representative photos of the road is appended hereto as “Attachment 2,” a printed copy of a description of the beginning and ending points of the entire road together with a list of Townships, Ranges and Sections that may be traversed by the road in said county is appended hereto as “Attachment 3,” and a printed copy of the Road Centerline Description Cover Page(s) is appended hereto as “Attachment 4.” The Appendices listed in “Attachment 4” that contain the actual road centerline descriptions are incorporated herein by reference. Affidavits provided by individuals familiar with the road are appended hereto as “Attachment 5.”

A printed copy of this Acknowledgment and Notice of Acknowledgment, together with its Attachments and Appendices, may be viewed and/or obtained at the office of the Utah State Archives.

An electronic copy of this Acknowledgment and Notice of Acknowledgment, together with its Attachments and Appendices, may be viewed and/or downloaded as read-only PDF (Portable Document Format) files via the

Internet at <http://recorded2477roads.utah.gov>.

The owner of the servient estate in the land underlying the road-segments subject to this Acknowledgment and Notice is believed to be the United States of America through one or more of its agencies. Any of such agencies or any other person with a servient ownership claim or a competing dominant estate right-of-way ownership claim, may file a petition in the State District Court for Salt Lake County for a decision regarding the correctness of this Acknowledgment. A claimant shall file a petition within sixty (60) days after receipt of this Notice.

In Witness Whereof, I, John Harja, the official designee of the Governor of the State of Utah, in conformity to the laws of the State (Utah Code Sections 72-5-308 through 310 inclusive), have caused this Acknowledgment and Notice of Acknowledgment to be made.

Signed by my hand in Salt Lake City, Utah, the 21st day of April, 2008.

By the Governor's Designee

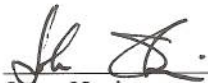

John Harja

CERTIFICATION

State of Utah)
 : ss
County of Salt Lake)

I hereby certify that the signer of the foregoing document, John Harja, is personally known by me, has made a voluntary signature and taken an oath stating that he is the official designee of the Governor of the State of Utah and is authorized to sign this document on the Governor's behalf pursuant to Utah Code Section 72-5-309. He further vouched that, based upon information and belief, the facts alleged therein are true.

Dated this 21st day of April, 2008.





Notary Public

Attachment 1

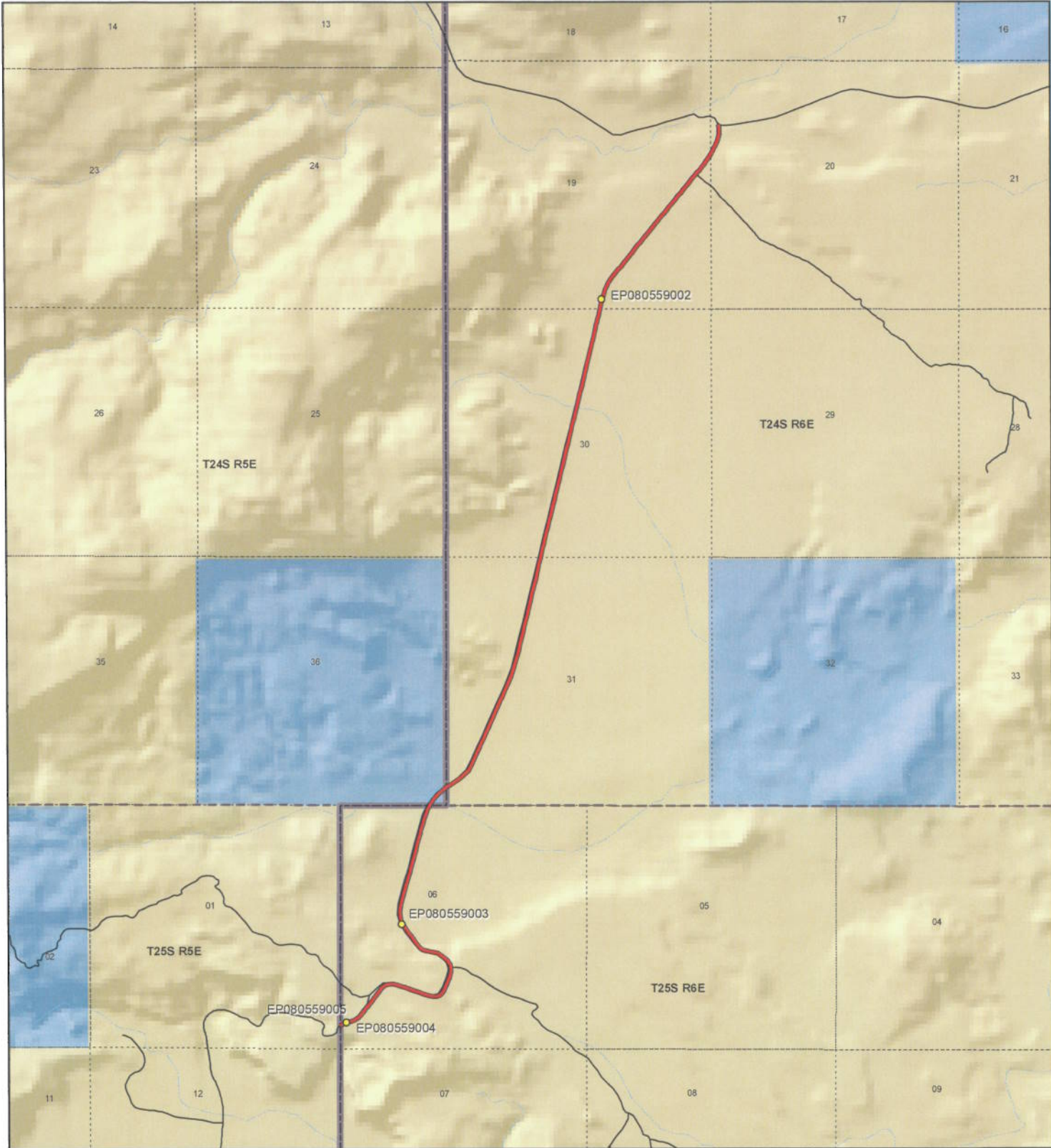

 <p>1:33,275 1 inch equals 0.5 miles</p>		<p align="center">UPPER LAST CHANCE ROAD - Emery County SGID RD_ID RD080559</p> <table border="0"> <tr> <td>Land Ownership Categories</td> <td></td> <td>Transportation Network</td> </tr> <tr> <td> <ul style="list-style-type: none"> ● BLM ● Private ● SITLA, State Trust Land ● USFS, National Forest ● State Parks and Recreation ● Tribal, Indian Reservation ● NPS, National Park </td> <td> <ul style="list-style-type: none"> ● Wilderness ● UDWR Wildlife Reserve ● DOD, Military ● State Sovereign Land ● National Recreation Area ● USFWS, Natl. Wildlife Refuge </td> <td> <ul style="list-style-type: none"> — UPPER LAST CHANCE ROAD — Title V, Issued Or Under Consideration By BLM Or County — Other Roads ● Photo Event Point □ Section = 1 Mile </td> </tr> </table>	Land Ownership Categories		Transportation Network	<ul style="list-style-type: none"> ● BLM ● Private ● SITLA, State Trust Land ● USFS, National Forest ● State Parks and Recreation ● Tribal, Indian Reservation ● NPS, National Park 	<ul style="list-style-type: none"> ● Wilderness ● UDWR Wildlife Reserve ● DOD, Military ● State Sovereign Land ● National Recreation Area ● USFWS, Natl. Wildlife Refuge 	<ul style="list-style-type: none"> — UPPER LAST CHANCE ROAD — Title V, Issued Or Under Consideration By BLM Or County — Other Roads ● Photo Event Point □ Section = 1 Mile 	<p>Map prepared by the State of Utah Automated Geographic Reference Center Room 5130 State Office Building Salt Lake City, Utah 84114 Jan 31, 2008</p> 
Land Ownership Categories		Transportation Network							
<ul style="list-style-type: none"> ● BLM ● Private ● SITLA, State Trust Land ● USFS, National Forest ● State Parks and Recreation ● Tribal, Indian Reservation ● NPS, National Park 	<ul style="list-style-type: none"> ● Wilderness ● UDWR Wildlife Reserve ● DOD, Military ● State Sovereign Land ● National Recreation Area ● USFWS, Natl. Wildlife Refuge 	<ul style="list-style-type: none"> — UPPER LAST CHANCE ROAD — Title V, Issued Or Under Consideration By BLM Or County — Other Roads ● Photo Event Point □ Section = 1 Mile 							

Attachment 2



EP080559005



EP080559002



EP080559003



EP080559004

EP000000000

EP000000000

**UPPER LAST CHANCE ROAD - Emery County
SGID RD_ID RD080559**



Map prepared by the State of Utah
Automated Geographic Reference Center
Room 5130 State Office Building
Salt Lake City, Utah 84114
February 1, 2008



Attachment 3

Beginning & Ending Points and Township, Range, and Section References For:

Popular Name: UPPER LAST CHANCE ROAD

County: Emery

County Road Number: 921

State Geographic Information Database (SGID) Road Identification Number: RD080559.

Total Road Length: 4.43 miles more or less.

Beginning at a point on the road centerline located at 38 degrees 39 minutes 34.17 seconds North Latitude and -111 degrees 18 minutes 25.41 seconds West Longitude, which can be converted to mapping accuracy State Plane Utah Central Zone NAD 83 feet coordinates of X = 1,695,520.1 feet and Y = 6,680,530.1 feet based on the US Survey Foot conversion.

Ending at a point on the road centerline located at 38 degrees 42 minutes 43.39 seconds North Latitude and -111 degrees 16 minutes 43.73 seconds West Longitude, which can be converted to mapping accuracy State Plane Utah Central Zone NAD 83 feet coordinates of X = 1,703,539.0 feet and Y = 6,699,694.5 feet based on the US Survey Foot conversion.

This road may traverse:

Township 24 South Range 5 East, Section(s) 36, Salt Lake Base & Meridian

Township 24 South Range 6 East, Section(s) 19,20,30,31, Salt Lake Base & Meridian

Township 25 South Range 6 East, Section(s) 6, Salt Lake Base & Meridian

See Attachment 1 above for a cartographic depiction of the course of this road.

Attachment 4
Road Centerline Description Cover Page(s)

Popular Name: UPPER LAST CHANCE ROAD

County: Emery

County Road Number: 921

State Geographic Information Database (SGID) Road Identification Number: RD080559.

Total Road Length: 4.43 miles more or less.

Centerline Descriptions Of Road-Segments That Cross Over Federally Owned Land, Derived From Global Positioning System Data And Cross-checked against USGS Digital Orthophoto Quadrangles Compiled By The Utah Automated Geographic Reference Center And Entered Into The State Geographic Information Database (SGID).

Road-Segments Listed by SGID Road Identification Number (RD_ID)	Road-Segment Numbers	Believed Ownership Of Servient Estate	Approximate Segment Length	See Attached Appendix
RD080559	001	BLM	1.38 Miles	A
RD080559	002	ST	0.09 Miles	(not shown)
RD080559	003	BLM	2.95 Miles	B
		Total Road Length	4.43	—————

* Indicates that a Title V permit will be requested, is in process, or has been issued.

† Indicates that road-segments crossing Forest Service land are under consideration by the state and county as of the date of this Acknowledgment and Notice of Acknowledgment.

Attachment 5

AFFIDAVIT OF RANDALL LAKE
UPPER LAST CHANCE ROAD
EMERY COUNTY, UTAH
ROAD NUMBER 921

State of Utah)
 : ss.
County of Emery)

RANDALL LAKE, being first duly sworn, deposes and states as follows:

1. I am an adult competent to testify about the matters set forth below based upon my personal knowledge. I currently reside in Emery, Emery County, Utah. I have lived in Emery County for most of my life.

2. I have traveled and am familiar with a road in Emery County known as Upper Last Chance Road. I am also familiar with the land the road traverses. When I first used and observed the road in the late 1960s it followed the same route as in 2007 when I last observed it. Attached is a Emery County map showing the Upper Last Chance Road. To the best of my knowledge and based upon my use of and familiarity with this road and the land it traverses, the location and route of the road are correctly illustrated on the attached map.

3. I am informed that the County also identifies this road according to the road number listed above.

4. I have observed that the road has been open to the public for all to use, to come and go as they pleased, since at least as early as the late 1960s and continuing through 1976 to 2007. Throughout this time period I have observed travel on the road by various means, including cars, trucks, recreational vehicles, and pickup trucks. Throughout this time period, the road has been used daily, weather permitting, for more than ten continuous years prior to 1976, and is presently used daily, weather permitting.

5. Throughout the time period from the late 1960s to 2007, I have used the road myself for hunting, recreation, vehicle recovery, search and rescue and traveling in and through the area.

6. Throughout the time period described in the previous paragraph, I observed other vehicles from the general public using the road at various times for the uses described in the previous paragraph, plus mining, livestock operations and tourism.

7. It is also the reputation in the community that this road has been open to the public for all to use, to come and go as they pleased, since at least as early as the early 1900s and continuing through 1976 to the present, for the uses described in the previous paragraphs.

8. Prior to 1976, I personally observed graders performing maintenance and construction activities on the road.

DATED this 7 day of March, 2007.

Randall Lake
RANDALL LAKE

SUBSCRIBED AND SWORN to before me this 7th day of March, 2007.

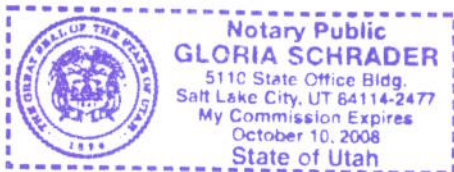

Gloria Schrader
NOTARY PUBLIC

Road #921

Upper Last Chance

-  Upper Last Chance
-  Highway/Interstate
-  B Class Road



- | | | | |
|--|---|---|---|
|  BLM |  State |  NPS |  Water |
|  USFS |  Private |  USP |  City Boundary |

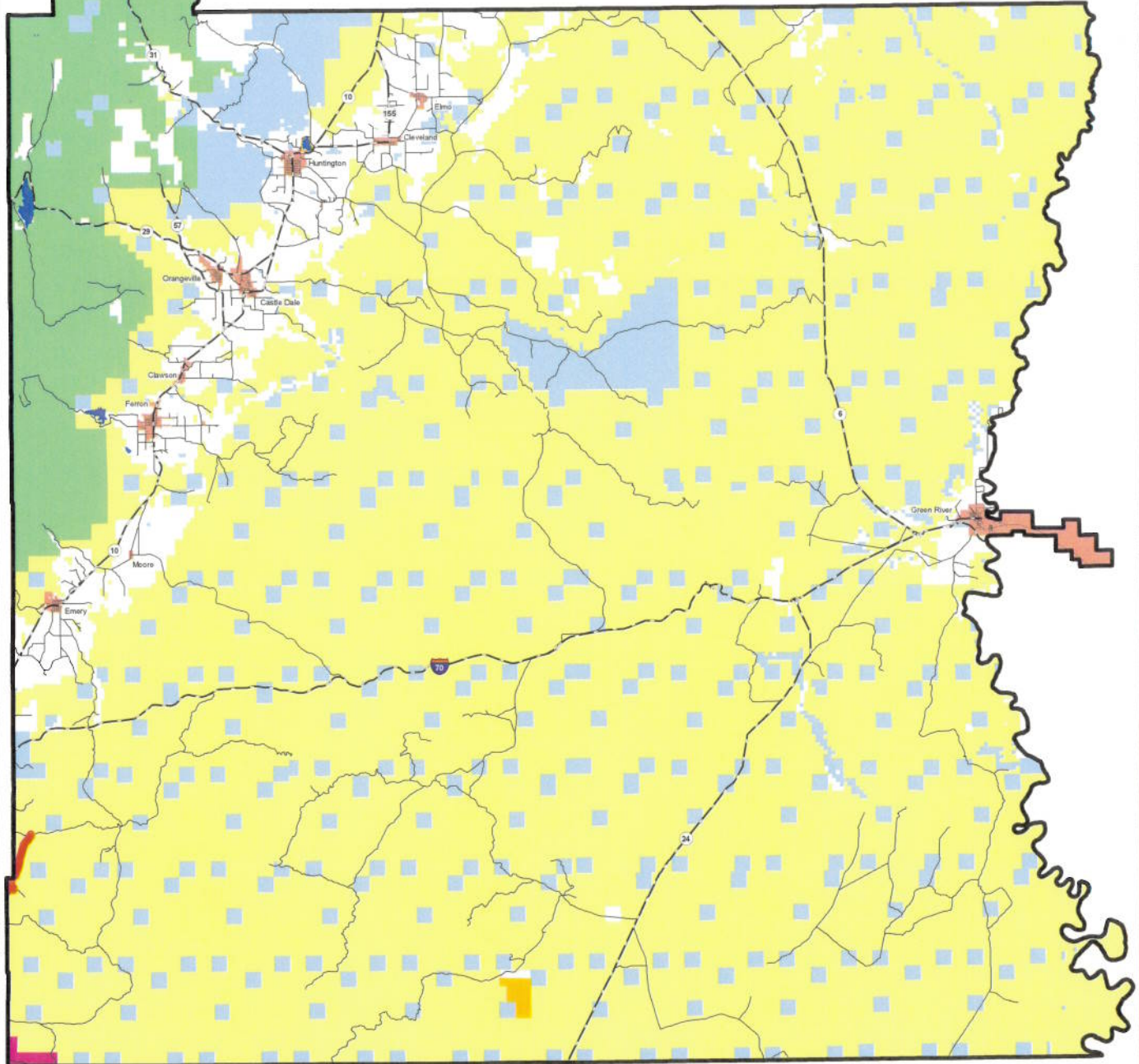

AFFIDAVIT OF GARY PETTY
UPPER LAST CHANCE ROAD
EMERY COUNTY, UTAH
ROAD NUMBER 921

State of Utah)
 : ss.
County of Emery)

GARY PETTY, being first duly sworn, deposes and states as follows:

1. I am an adult competent to testify about the matters set forth below based upon my personal knowledge. I currently reside in Emery, Emery County, Utah. I have lived in Emery County for my entire life.

2. I have traveled and am familiar with a road in Emery County known as Upper Last Chance Road. I am also familiar with the land the road traverses. When I first used and observed the road in the early 1950s it followed the same route as in 2006 when I last observed it. Attached is a Emery County map showing the Upper Last Chance Road. To the best of my knowledge and based upon my use of and familiarity with this road and the land it traverses, the location and route of the road are correctly illustrated on the attached map.

3. I am informed that the County also identifies this road according to the road number listed above.

4. I have observed that the road has been open to the public for all to use, to come and go as they pleased, since at least as early as the early 1950s and continuing through 1976 to 2006. Throughout this time period I have observed travel on the road by various means, including cars, trucks, recreational vehicles, and pickup trucks. Throughout this time period, the road has been used daily for more than ten continuous years prior to 1976, and is presently used daily.

5. Throughout the time period from the early 1950s to 2006, I have used the road myself for the following uses: hunting, livestock operations, prospecting for minerals, wood gathering, fishing, recreation and traveling in and through the area.

6. Throughout the time period described in the previous paragraph, I observed other vehicles from the general public using the road at various times for the uses described in the previous paragraph, plus the following uses: oil and gas exploration, government access, mining and farming.

7. It is also the reputation in the community that this road has been open to the public for all to use, to come and go as they pleased, since at least as early as the early 1900s and continuing through 1976 to the present, for the uses described in the previous paragraphs.

8. Prior to 1976, I personally observed the graded surface of the road.

DATED this 5 day of March, 2007.

GARY PETTY

SUBSCRIBED AND SWORN to before me this 5th day of March, 2007.

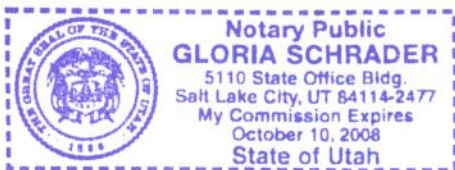



NOTARY PUBLIC

Road #921 Upper Last Chance

 Upper Last Chance
 Highway/Interstate
 B Class Road

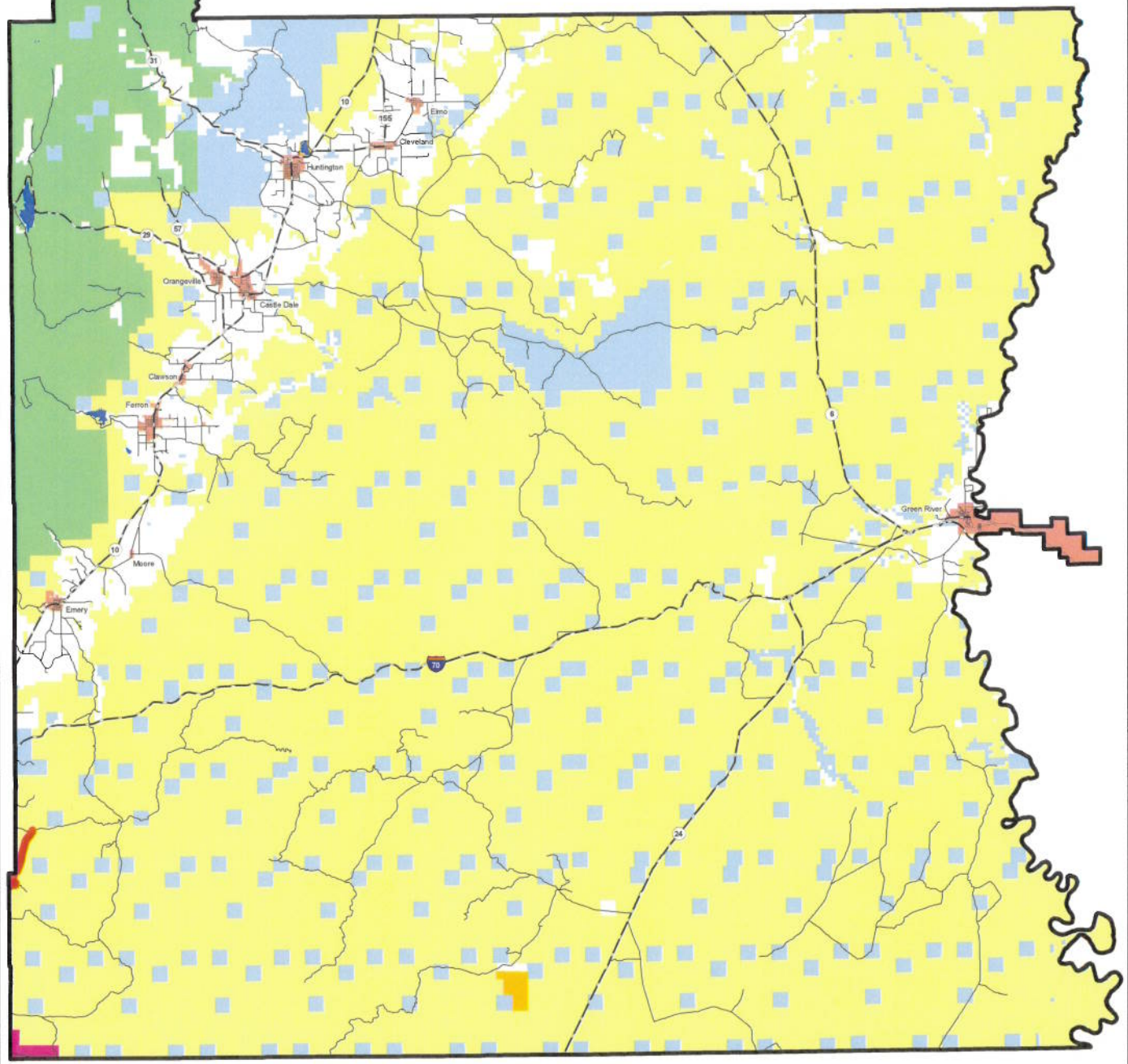

 BLM	 State	 NPS	 Water
 USFS	 Private	 USP	 City Boundary



Appendix A to Attachment 4

Popular Name: UPPER LAST CHANCE ROAD

County: Emery

County Road Number: 921

State Geographic Information Database (SGID) Road Identification Number: RD080559.

Road-Segment Number: 001

Road-Segment Length: 1.38 miles more or less.

Believed owner of the land underlying this road-segment is: Bureau of Land Management.

The following description is based upon the geographic coordinate system using the NAD83 Datum. The source is GPS mapping grade data as indicated in the metadata and/or the transportation data model of the State of Utah Geographic Information Database (SGID).

The road-segment itself is the monument that is identified by its physical presence on the land. The location of said physical presence is closely approximated by mapping grade Global Positioning System (GPS) data. Said data are checked against the corresponding gray-scale 1-meter Digital Orthophoto Quadrangles published by the United States Geological Survey (USGS) to verify a reasonable degree of accuracy. In circumstances where accurate satellite signal acquisition is not possible, such as deep, narrow canyons or under a canopy of dense foliage, or where very sharp curves in the road make accuracy questionable, such portions of the road were digitized from the corresponding gray-scale 1-meter Digital Orthophoto Quadrangles published by the United States Geological Survey (USGS).

This road-segment may traverse:

Township 24 South Range 5 East, Section(s) 36, Salt Lake Base & Meridian

Township 25 South Range 6 East, Section(s) 6, Salt Lake Base & Meridian

The following description closely approximates the location of the centerline of the physical monument (UPPER LAST CHANCE ROAD)-- Segment 001 based on mapping grade Global Positioning System (GPS) data as defined above:

Beginning at a point on the road center line located at 38 degrees 39 minutes 34.17 seconds North Latitude and -111 degrees 18 minutes 25.41 seconds West Longitude, which can be converted to mapping accuracy State Plane Utah Central Zone NAD 83 feet coordinates of X = 1,695,520.1 feet and Y = 6,680,530.1 feet; thence the following courses along the said road center line:

thence North 55 Degrees 59 Minutes 40 Seconds East 27.2 feet
thence North 65 Degrees 04 Minutes 33 Seconds East 47.3 feet
thence North 73 Degrees 01 Minutes 25 Seconds East 46.9 feet
thence North 72 Degrees 38 Minutes 07 Seconds East 25.8 feet
thence North 72 Degrees 38 Minutes 48 Seconds East 21.3 feet
thence North 73 Degrees 41 Minutes 10 Seconds East 48.8 feet
thence North 72 Degrees 02 Minutes 04 Seconds East 53 feet
thence North 69 Degrees 05 Minutes 11 Seconds East 52.2 feet
thence North 62 Degrees 15 Minutes 05 Seconds East 48.4 feet
thence North 52 Degrees 48 Minutes 52 Seconds East 9.8 feet

thence North 53 Degrees 32 Minutes 33 Seconds East 36.2 feet
 thence North 48 Degrees 34 Minutes 41 Seconds East 44.4 feet
 thence North 42 Degrees 38 Minutes 58 Seconds East 45.8 feet
 thence North 40 Degrees 56 Minutes 12 Seconds East 53.3 feet
 thence North 37 Degrees 19 Minutes 55 Seconds East 58 feet
 thence North 35 Degrees 38 Minutes 01 Seconds East 53.1 feet
 thence North 36 Degrees 47 Minutes 05 Seconds East 49 feet
 thence North 39 Degrees 44 Minutes 18 Seconds East 48.5 feet
 thence North 37 Degrees 15 Minutes 11 Seconds East 48.5 feet
 thence North 37 Degrees 39 Minutes 49 Seconds East 47.5 feet
 thence North 36 Degrees 17 Minutes 29 Seconds East 42.9 feet
 thence North 36 Degrees 52 Minutes 09 Seconds East 35.8 feet
 thence North 34 Degrees 34 Minutes 30 Seconds East 30.4 feet
 thence North 36 Degrees 04 Minutes 08 Seconds East 23.2 feet
 thence North 38 Degrees 43 Minutes 12 Seconds East 15.6 feet
 thence North 34 Degrees 54 Minutes 07 Seconds East 6.8 feet
 thence North 35 Degrees 26 Minutes 18 Seconds East 10.1 feet
 thence North 38 Degrees 20 Minutes 39 Seconds East 18.9 feet
 thence North 34 Degrees 34 Minutes 30 Seconds East 30.4 feet
 thence North 34 Degrees 54 Minutes 07 Seconds East 41 feet
 thence North 34 Degrees 35 Minutes 13 Seconds East 51.6 feet
 thence North 39 Degrees 18 Minutes 17 Seconds East 52 feet
 thence North 50 Degrees 30 Minutes 00 Seconds East 50.4 feet
 thence North 58 Degrees 43 Minutes 14 Seconds East 47.8 feet
 thence North 69 Degrees 10 Minutes 35 Seconds East 45.9 feet
 thence North 74 Degrees 34 Minutes 15 Seconds East 46.6 feet
 thence North 85 Degrees 05 Minutes 38 Seconds East 45.1 feet
 thence South 83 Degrees 44 Minutes 00 Seconds East 43 feet
 thence South 78 Degrees 07 Minutes 36 Seconds East 42 feet
 thence South 72 Degrees 10 Minutes 11 Seconds East 41.1 feet
 thence South 73 Degrees 34 Minutes 11 Seconds East 38.7 feet
 thence South 73 Degrees 05 Minutes 31 Seconds East 34.4 feet
 thence South 71 Degrees 52 Minutes 49 Seconds East 31.1 feet
 thence South 73 Degrees 26 Minutes 21 Seconds East 30.5 feet
 thence South 70 Degrees 59 Minutes 32 Seconds East 26.8 feet
 thence South 70 Degrees 59 Minutes 32 Seconds East 26.8 feet
 thence South 71 Degrees 39 Minutes 27 Seconds East 26.7 feet
 thence South 69 Degrees 29 Minutes 40 Seconds East 24.9 feet
 thence South 69 Degrees 20 Minutes 31 Seconds East 21.1 feet
 thence South 70 Degrees 35 Minutes 35 Seconds East 18.5 feet
 thence South 67 Degrees 41 Minutes 44 Seconds East 12.8 feet
 thence South 67 Degrees 41 Minutes 44 Seconds East 4.3 feet
 thence South 67 Degrees 56 Minutes 07 Seconds East 6 feet
 thence South 70 Degrees 45 Minutes 48 Seconds East 37.3 feet
 thence South 70 Degrees 26 Minutes 46 Seconds East 70.5 feet
 thence South 70 Degrees 46 Minutes 43 Seconds East 10.8 feet
 thence South 71 Degrees 16 Minutes 51 Seconds East 69.4 feet
 thence South 70 Degrees 01 Minutes 25 Seconds East 83.3 feet
 thence South 71 Degrees 26 Minutes 47 Seconds East 82.2 feet

thence South 74 Degrees 22 Minutes 12 Seconds East 81.2 feet
 thence South 83 Degrees 15 Minutes 10 Seconds East 74.8 feet
 thence North 84 Degrees 51 Minutes 14 Seconds East 70.2 feet
 thence North 70 Degrees 15 Minutes 42 Seconds East 60.2 feet
 thence North 56 Degrees 22 Minutes 55 Seconds East 53.8 feet
 thence North 37 Degrees 22 Minutes 43 Seconds East 54.8 feet
 thence North 25 Degrees 31 Minutes 27 Seconds East 58 feet
 thence North 23 Degrees 13 Minutes 47 Seconds East 64.1 feet
 thence North 22 Degrees 32 Minutes 44 Seconds East 65.9 feet
 thence North 23 Degrees 03 Minutes 46 Seconds East 68.7 feet
 thence North 21 Degrees 06 Minutes 47 Seconds East 65.6 feet
 thence North 17 Degrees 33 Minutes 47 Seconds East 64.2 feet
 thence North 14 Degrees 32 Minutes 13 Seconds East 61.5 feet
 thence North 05 Degrees 27 Minutes 31 Seconds East 58.7 feet
 thence North 03 Degrees 53 Minutes 30 Seconds West 26.3 feet
 thence North 13 Degrees 31 Minutes 41 Seconds West 38.8 feet
 thence North 13 Degrees 23 Minutes 05 Seconds West 37.7 feet
 thence North 28 Degrees 57 Minutes 24 Seconds West 48.6 feet
 thence North 38 Degrees 03 Minutes 08 Seconds West 47.7 feet
 thence North 43 Degrees 29 Minutes 05 Seconds West 50.9 feet
 thence North 51 Degrees 20 Minutes 13 Seconds West 55.3 feet
 thence North 51 Degrees 55 Minutes 31 Seconds West 54.4 feet
 thence North 52 Degrees 08 Minutes 20 Seconds West 54.7 feet
 thence North 61 Degrees 01 Minutes 52 Seconds West 55.7 feet
 thence North 70 Degrees 59 Minutes 32 Seconds West 53.6 feet
 thence North 80 Degrees 05 Minutes 55 Seconds West 57.4 feet
 thence North 81 Degrees 23 Minutes 39 Seconds West 57.1 feet
 thence North 81 Degrees 07 Minutes 53 Seconds West 55.5 feet
 thence North 77 Degrees 25 Minutes 18 Seconds West 55.9 feet
 thence North 68 Degrees 55 Minutes 54 Seconds West 58.5 feet
 thence North 53 Degrees 33 Minutes 53 Seconds West 63.1 feet
 thence North 43 Degrees 15 Minutes 48 Seconds West 71.3 feet
 thence North 37 Degrees 52 Minutes 09 Seconds West 77 feet
 thence North 35 Degrees 57 Minutes 45 Seconds West 80 feet
 thence North 35 Degrees 21 Minutes 53 Seconds West 80.6 feet
 thence North 37 Degrees 05 Minutes 19 Seconds West 77.9 feet
 thence North 38 Degrees 13 Minutes 56 Seconds West 79.1 feet
 thence North 34 Degrees 15 Minutes 59 Seconds West 79.9 feet
 thence North 29 Degrees 55 Minutes 11 Seconds West 83.1 feet
 thence North 21 Degrees 47 Minutes 07 Seconds West 84.3 feet
 thence North 11 Degrees 53 Minutes 07 Seconds West 85.1 feet
 thence North 04 Degrees 08 Minutes 40 Seconds West 83.6 feet
 thence North 02 Degrees 23 Minutes 21 Seconds East 83.5 feet
 thence North 10 Degrees 38 Minutes 44 Seconds East 84.6 feet
 thence North 13 Degrees 10 Minutes 48 Seconds East 84.4 feet
 thence North 14 Degrees 15 Minutes 00 Seconds East 86.1 feet
 thence North 14 Degrees 28 Minutes 23 Seconds East 84.9 feet
 thence North 15 Degrees 24 Minutes 25 Seconds East 81.2 feet
 thence North 14 Degrees 25 Minutes 40 Seconds East 77.4 feet

thence North 16 Degrees 10 Minutes 16 Seconds East 76.3 feet
 thence North 16 Degrees 40 Minutes 31 Seconds East 74.1 feet
 thence North 18 Degrees 26 Minutes 35 Seconds East 73.5 feet
 thence North 16 Degrees 58 Minutes 36 Seconds East 72.9 feet
 thence North 15 Degrees 12 Minutes 30 Seconds East 73.6 feet
 thence North 14 Degrees 29 Minutes 24 Seconds East 77.1 feet
 thence North 14 Degrees 00 Minutes 25 Seconds East 79.6 feet
 thence North 15 Degrees 24 Minutes 25 Seconds East 81.2 feet
 thence North 15 Degrees 07 Minutes 19 Seconds East 81.4 feet
 thence North 13 Degrees 36 Minutes 26 Seconds East 80.5 feet
 thence North 14 Degrees 00 Minutes 08 Seconds East 81 feet
 thence North 15 Degrees 11 Minutes 01 Seconds East 81.1 feet
 thence North 14 Degrees 14 Minutes 41 Seconds East 78.3 feet
 thence North 15 Degrees 09 Minutes 20 Seconds East 76.3 feet
 thence North 15 Degrees 01 Minutes 47 Seconds East 73.2 feet
 thence North 14 Degrees 26 Minutes 30 Seconds East 69.6 feet
 thence North 14 Degrees 43 Minutes 20 Seconds East 68.3 feet
 thence North 17 Degrees 39 Minutes 12 Seconds East 63.8 feet
 thence North 15 Degrees 27 Minutes 05 Seconds East 58 feet
 thence North 17 Degrees 30 Minutes 11 Seconds East 57.9 feet
 thence North 16 Degrees 59 Minutes 45 Seconds East 52.9 feet
 thence North 18 Degrees 07 Minutes 09 Seconds East 49.8 feet
 thence North 18 Degrees 15 Minutes 24 Seconds East 43.3 feet
 thence North 21 Degrees 59 Minutes 26 Seconds East 41.5 feet
 thence North 24 Degrees 16 Minutes 28 Seconds East 42.6 feet
 thence North 28 Degrees 17 Minutes 41 Seconds East 45.2 feet
 thence North 29 Degrees 17 Minutes 19 Seconds East 33.2 feet
 thence North 29 Degrees 56 Minutes 27 Seconds East 13.7 feet
 thence North 31 Degrees 03 Minutes 26 Seconds East 15.8 feet more or less to **the ending**

point at: 38 degrees 40 minutes 20.64 seconds North Latitude and -111 degrees 18 minutes 01.19 seconds West Longitude, which can be converted to mapping accuracy State Plane Utah Central Zone NAD 83 feet coordinates of X = 1,697,430.5 feet and Y = 6,685,236.2 feet.

Appendix B to Attachment 4

Popular Name: UPPER LAST CHANCE ROAD

County: Emery

County Road Number: 921

State Geographic Information Database (SGID) Road Identification Number: RD080559.

Road-Segment Number: 003

Road-Segment Length: 2.95 miles more or less.

Believed owner of the land underlying this road-segment is: Bureau of Land Management.

The following description is based upon the geographic coordinate system using the NAD83 Datum. The source is GPS mapping grade data as indicated in the metadata and/or the transportation data model of the State of Utah Geographic Information Database (SGID).

The road-segment itself is the monument that is identified by its physical presence on the land. The location of said physical presence is closely approximated by mapping grade Global Positioning System (GPS) data. Said data are checked against the corresponding gray-scale 1-meter Digital Orthophoto Quadrangles published by the United States Geological Survey (USGS) to verify a reasonable degree of accuracy. In circumstances where accurate satellite signal acquisition is not possible, such as deep, narrow canyons or under a canopy of dense foliage, or where very sharp curves in the road make accuracy questionable, such portions of the road were digitized from the corresponding gray-scale 1-meter Digital Orthophoto Quadrangles published by the United States Geological Survey (USGS).

This road-segment may traverse:

Township 24 South Range 6 East, Section(s) 19,20,30,31, Salt Lake Base & Meridian

The following description closely approximates the location of the centerline of the physical monument (UPPER LAST CHANCE ROAD)-- Segment 003 based on mapping grade Global Positioning System (GPS) data as defined above:

Beginning at a point on the road center line located at 38 degrees 40 minutes 24.09 seconds North Latitude and -111 degrees 17 minutes 57.02 seconds West Longitude, which can be converted to mapping accuracy State Plane Utah Central Zone NAD 83 feet coordinates of X = 1,697,760.8 feet and Y = 6,685,586.7 feet; thence the following courses along the said road center line:

thence North 54 Degrees 41 Minutes 32 Seconds East	24 feet
thence North 55 Degrees 38 Minutes 18 Seconds East	73.3 feet
thence North 55 Degrees 51 Minutes 21 Seconds East	75.5 feet
thence North 56 Degrees 31 Minutes 16 Seconds East	79.2 feet
thence North 55 Degrees 55 Minutes 50 Seconds East	82.1 feet
thence North 51 Degrees 29 Minutes 19 Seconds East	82.3 feet
thence North 49 Degrees 33 Minutes 56 Seconds East	84.6 feet
thence North 42 Degrees 22 Minutes 53 Seconds East	86.6 feet
thence North 33 Degrees 04 Minutes 51 Seconds East	88.9 feet
thence North 26 Degrees 20 Minutes 13 Seconds East	95.9 feet
thence North 24 Degrees 27 Minutes 34 Seconds East	108.1 feet

thence North 24 Degrees 02 Minutes 48 Seconds East	114.6 feet
thence North 24 Degrees 02 Minutes 58 Seconds East	118.6 feet
thence North 24 Degrees 47 Minutes 09 Seconds East	120.7 feet
thence North 23 Degrees 29 Minutes 25 Seconds East	122 feet
thence North 23 Degrees 52 Minutes 39 Seconds East	124.1 feet
thence North 24 Degrees 19 Minutes 52 Seconds East	122.8 feet
thence North 22 Degrees 48 Minutes 13 Seconds East	124.6 feet
thence North 23 Degrees 00 Minutes 07 Seconds East	124.4 feet
thence North 23 Degrees 29 Minutes 24 Seconds East	122 feet
thence North 23 Degrees 17 Minutes 14 Seconds East	122.2 feet
thence North 24 Degrees 19 Minutes 51 Seconds East	122.8 feet
thence North 23 Degrees 32 Minutes 10 Seconds East	120.9 feet
thence North 23 Degrees 56 Minutes 00 Seconds East	119.9 feet
thence North 23 Degrees 19 Minutes 22 Seconds East	117.9 feet
thence North 23 Degrees 37 Minutes 49 Seconds East	115.6 feet
thence North 21 Degrees 58 Minutes 29 Seconds East	114.2 feet
thence North 19 Degrees 43 Minutes 23 Seconds East	115 feet
thence North 16 Degrees 20 Minutes 14 Seconds East	116.8 feet
thence North 16 Degrees 01 Minutes 13 Seconds East	119 feet
thence North 13 Degrees 52 Minutes 18 Seconds East	120.5 feet
thence North 13 Degrees 52 Minutes 12 Seconds East	121.9 feet
thence North 13 Degrees 27 Minutes 47 Seconds East	124 feet
thence North 12 Degrees 32 Minutes 32 Seconds East	123.9 feet
thence North 14 Degrees 20 Minutes 11 Seconds East	125.9 feet
thence North 13 Degrees 54 Minutes 29 Seconds East	121.6 feet
thence North 13 Degrees 43 Minutes 13 Seconds East	120.5 feet
thence North 13 Degrees 13 Minutes 02 Seconds East	117.8 feet
thence North 13 Degrees 33 Minutes 49 Seconds East	116.3 feet
thence North 13 Degrees 24 Minutes 23 Seconds East	116.2 feet
thence North 13 Degrees 29 Minutes 01 Seconds East	115.6 feet
thence North 13 Degrees 40 Minutes 49 Seconds East	114 feet
thence North 13 Degrees 01 Minutes 48 Seconds East	112.3 feet
thence North 14 Degrees 02 Minutes 55 Seconds East	111.1 feet
thence North 12 Degrees 56 Minutes 38 Seconds East	111.6 feet
thence North 13 Degrees 11 Minutes 11 Seconds East	111.1 feet
thence North 12 Degrees 18 Minutes 21 Seconds East	109.7 feet
thence North 11 Degrees 51 Minutes 44 Seconds East	110.5 feet
thence North 13 Degrees 08 Minutes 24 Seconds East	110 feet
thence North 13 Degrees 29 Minutes 01 Seconds East	38.5 feet
thence North 13 Degrees 12 Minutes 38 Seconds East	71.6 feet
thence North 12 Degrees 10 Minutes 32 Seconds East	109.3 feet
thence North 14 Degrees 00 Minutes 25 Seconds East	111.5 feet
thence North 14 Degrees 18 Minutes 18 Seconds East	117 feet
thence North 14 Degrees 10 Minutes 44 Seconds East	119.3 feet
thence North 13 Degrees 52 Minutes 18 Seconds East	120.5 feet
thence North 14 Degrees 39 Minutes 19 Seconds East	122 feet
thence North 13 Degrees 50 Minutes 01 Seconds East	120.8 feet
thence North 13 Degrees 06 Minutes 46 Seconds East	120.1 feet
thence North 12 Degrees 57 Minutes 38 Seconds East	120.1 feet

thence North 13 Degrees 06 Minutes 21 Seconds East 118.8 feet
 thence North 13 Degrees 31 Minutes 29 Seconds East 116.6 feet
 thence North 14 Degrees 38 Minutes 12 Seconds East 114.5 feet
 thence North 14 Degrees 10 Minutes 13 Seconds East 111.5 feet
 thence North 13 Degrees 07 Minutes 58 Seconds East 108.7 feet
 thence North 13 Degrees 18 Minutes 03 Seconds East 108.8 feet
 thence North 13 Degrees 48 Minutes 22 Seconds East 106.3 feet
 thence North 13 Degrees 35 Minutes 31 Seconds East 106.5 feet
 thence North 13 Degrees 38 Minutes 04 Seconds East 106.2 feet
 thence North 13 Degrees 38 Minutes 04 Seconds East 106.2 feet
 thence North 13 Degrees 38 Minutes 04 Seconds East 106.2 feet
 thence North 12 Degrees 53 Minutes 38 Seconds East 104.9 feet
 thence North 13 Degrees 03 Minutes 04 Seconds East 102.2 feet
 thence North 13 Degrees 24 Minutes 00 Seconds East 99.7 feet
 thence North 14 Degrees 26 Minutes 48 Seconds East 100.5 feet
 thence North 13 Degrees 34 Minutes 59 Seconds East 99.8 feet
 thence North 13 Degrees 24 Minutes 00 Seconds East 99.7 feet
 thence North 13 Degrees 21 Minutes 19 Seconds East 100 feet
 thence North 13 Degrees 34 Minutes 52 Seconds East 98.4 feet
 thence North 13 Degrees 32 Minutes 08 Seconds East 98.7 feet
 thence North 13 Degrees 54 Minutes 26 Seconds East 97.5 feet
 thence North 13 Degrees 46 Minutes 02 Seconds East 97.1 feet
 thence North 13 Degrees 32 Minutes 08 Seconds East 98.7 feet
 thence North 13 Degrees 32 Minutes 08 Seconds East 98.7 feet
 thence North 13 Degrees 34 Minutes 52 Seconds East 98.4 feet
 thence North 13 Degrees 34 Minutes 59 Seconds East 99.8 feet
 thence North 12 Degrees 05 Minutes 29 Seconds East 100.8 feet
 thence North 13 Degrees 24 Minutes 00 Seconds East 99.7 feet
 thence North 13 Degrees 24 Minutes 00 Seconds East 99.7 feet
 thence North 12 Degrees 25 Minutes 13 Seconds East 98.3 feet
 thence North 14 Degrees 05 Minutes 58 Seconds East 96.3 feet
 thence North 13 Degrees 07 Minutes 57 Seconds East 93.1 feet
 thence North 13 Degrees 28 Minutes 10 Seconds East 90.9 feet
 thence North 13 Degrees 40 Minutes 12 Seconds East 91 feet
 thence North 13 Degrees 49 Minutes 29 Seconds East 87.3 feet
 thence North 14 Degrees 42 Minutes 08 Seconds East 83.6 feet
 thence North 13 Degrees 49 Minutes 54 Seconds East 81.9 feet
 thence North 12 Degrees 37 Minutes 31 Seconds East 79.1 feet
 thence North 13 Degrees 17 Minutes 47 Seconds East 75.3 feet
 thence North 12 Degrees 26 Minutes 29 Seconds East 71.3 feet
 thence North 14 Degrees 43 Minutes 18 Seconds East 68.3 feet
 thence North 12 Degrees 20 Minutes 33 Seconds East 62.9 feet
 thence North 14 Degrees 36 Minutes 55 Seconds East 61.1 feet
 thence North 13 Degrees 15 Minutes 54 Seconds East 60.1 feet
 thence North 13 Degrees 29 Minutes 00 Seconds East 57.8 feet
 thence North 14 Degrees 18 Minutes 17 Seconds East 39 feet
 thence North 13 Degrees 43 Minutes 13 Seconds East 16.2 feet
 thence North 12 Degrees 24 Minutes 30 Seconds East 52.2 feet
 thence North 14 Degrees 29 Minutes 17 Seconds East 47.5 feet

thence North 14 Degrees 03 Minutes 55 Seconds East 39.6 feet
 thence North 13 Degrees 18 Minutes 39 Seconds East 33.4 feet
 thence North 12 Degrees 31 Minutes 10 Seconds East 26.6 feet
 thence North 17 Degrees 30 Minutes 10 Seconds East 19.3 feet
 thence North 09 Degrees 41 Minutes 31 Seconds East 11.3 feet
 thence North 18 Degrees 36 Minutes 31 Seconds East 12.1 feet
 thence North 12 Degrees 26 Minutes 29 Seconds East 35.7 feet
 thence North 15 Degrees 43 Minutes 12 Seconds East 57 feet
 thence North 19 Degrees 47 Minutes 48 Seconds East 74.5 feet
 thence North 23 Degrees 58 Minutes 30 Seconds East 81.4 feet
 thence North 26 Degrees 21 Minutes 00 Seconds East 83.4 feet
 thence North 31 Degrees 56 Minutes 59 Seconds East 84.2 feet
 thence North 34 Degrees 31 Minutes 55 Seconds East 85.6 feet
 thence North 39 Degrees 59 Minutes 00 Seconds East 87.8 feet
 thence North 40 Degrees 23 Minutes 55 Seconds East 90.1 feet
 thence North 39 Degrees 42 Minutes 05 Seconds East 90.9 feet
 thence North 38 Degrees 56 Minutes 41 Seconds East 92.8 feet
 thence North 38 Degrees 56 Minutes 41 Seconds East 92.8 feet
 thence North 39 Degrees 06 Minutes 05 Seconds East 93.1 feet
 thence North 38 Degrees 16 Minutes 52 Seconds East 93.7 feet
 thence North 38 Degrees 18 Minutes 45 Seconds East 94.1 feet
 thence North 38 Degrees 56 Minutes 41 Seconds East 92.8 feet
 thence North 38 Degrees 42 Minutes 40 Seconds East 95.9 feet
 thence North 39 Degrees 21 Minutes 46 Seconds East 95.1 feet
 thence North 38 Degrees 59 Minutes 14 Seconds East 95.9 feet
 thence North 38 Degrees 51 Minutes 47 Seconds East 96.1 feet
 thence North 39 Degrees 21 Minutes 46 Seconds East 95.1 feet
 thence North 38 Degrees 13 Minutes 21 Seconds East 96.9 feet
 thence North 39 Degrees 23 Minutes 29 Seconds East 98.1 feet
 thence North 37 Degrees 53 Minutes 42 Seconds East 98.2 feet
 thence North 39 Degrees 23 Minutes 29 Seconds East 98.1 feet
 thence North 38 Degrees 38 Minutes 23 Seconds East 99.2 feet
 thence North 38 Degrees 00 Minutes 49 Seconds East 97.9 feet
 thence North 39 Degrees 16 Minutes 09 Seconds East 98.4 feet
 thence North 39 Degrees 23 Minutes 29 Seconds East 98.1 feet
 thence North 39 Degrees 54 Minutes 32 Seconds East 97.6 feet
 thence North 38 Degrees 58 Minutes 24 Seconds East 98 feet
 thence North 38 Degrees 03 Minutes 52 Seconds East 94.6 feet
 thence North 39 Degrees 14 Minutes 13 Seconds East 95.4 feet
 thence North 38 Degrees 56 Minutes 41 Seconds East 92.8 feet
 thence North 39 Degrees 59 Minutes 35 Seconds East 90.8 feet
 thence North 38 Degrees 26 Minutes 39 Seconds East 87.6 feet
 thence North 38 Degrees 59 Minutes 19 Seconds East 86.5 feet
 thence North 39 Degrees 31 Minutes 07 Seconds East 82.5 feet
 thence North 38 Degrees 22 Minutes 52 Seconds East 78.2 feet
 thence North 37 Degrees 59 Minutes 40 Seconds East 75.7 feet
 thence North 34 Degrees 09 Minutes 56 Seconds East 72.5 feet
 thence North 33 Degrees 35 Minutes 51 Seconds East 70 feet
 thence North 29 Degrees 29 Minutes 53 Seconds East 67.3 feet

thence North 29 Degrees 59 Minutes 25 Seconds East 54 feet
thence North 29 Degrees 02 Minutes 30 Seconds East 12.1 feet
thence North 31 Degrees 05 Minutes 58 Seconds East 64.2 feet
thence North 28 Degrees 28 Minutes 03 Seconds East 60.7 feet
thence North 27 Degrees 31 Minutes 53 Seconds East 59 feet
thence North 26 Degrees 23 Minutes 48 Seconds East 57 feet
thence North 22 Degrees 32 Minutes 09 Seconds East 49.9 feet
thence North 17 Degrees 43 Minutes 05 Seconds East 44.5 feet
thence North 13 Degrees 36 Minutes 31 Seconds East 40.9 feet
thence North 05 Degrees 58 Minutes 15 Seconds East 39 feet
thence North 02 Degrees 22 Minutes 03 Seconds East 42.1 feet
thence North 02 Degrees 16 Minutes 01 Seconds East 43.7 feet
thence North 02 Degrees 53 Minutes 20 Seconds East 41.1 feet
thence North 03 Degrees 33 Minutes 20 Seconds West 34.8 feet
thence North 03 Degrees 36 Minutes 19 Seconds West 28.6 feet
thence North 12 Degrees 12 Minutes 16 Seconds West 19.1 feet
thence North 11 Degrees 37 Minutes 33 Seconds West 6.7 feet more or less to **the ending point**

at: 38 degrees 42 minutes 43.39 seconds North Latitude and -111 degrees 16 minutes 43.73 seconds West Longitude, which can be converted to mapping accuracy State Plane Utah Central Zone NAD 83 feet coordinates of X = 1,703,539.0 feet and Y = 6,699,694.5 feet.