

Ent 390410 Page 1 of 13
Date: 07-MAY-2008 12:58PM
Fee: None
Filed By: DKS
DIXIE SWASEY, Recorder
EMERY COUNTY CORPORATION
For: GOVERNOR/STATE OF UTAH

**Acknowledgment and
Notice of Acknowledgment
of Acceptance of R.S. 2477
Right-of-Way Grant**

THE STATE OF UTAH

TO ALL WHOM THESE PRESENTS SHALL COME, Greeting:

Know ye, This is an Acknowledgment and Notice of Acknowledgment made under Utah Code Sections 72-5-309 through 310 inclusive, that the grant of the United States of America of “the right of way for the construction of highways over public lands, not reserved for public uses” under United States Revised Statutes 2477 (43 U.S.C. Section 932 (repealed October 21, 1976, with proviso recognizing the validity of rights-of-way already established)) was accepted for and on behalf of the State of Utah and its political subdivision Emery County as it pertains to the highway located in Emery County known as WILLOW SPRINGS WASH TO I-70; County Road Number: 923; State Geographic Information Database (SGID) Road Identification Number: RD080564. Total road length is 13.51 miles more or less.

The reason for this Acknowledgment and Notice of Acknowledgment includes, but is not limited to, the fact that the road was constructed, mechanically, or by continuous use as a public highway for a period of at least ten years, over public lands not reserved for public uses, prior to the earlier of (a) the October 21, 1976 repeal of R.S. 2477 or (b) the date the servient estate was reserved for public uses.

This Acknowledgment and Notice of Acknowledgment applies only to the segments of the road that traverse land owned by the Bureau of Land Management, United States Department of the Interior, and does not apply to segments of the road that traverse land owned by any other person or entity. The State of Utah and its political subdivisions reserve the right to make further acknowledgments and notices of acknowledgment with regard to road segments that traverse land owned by other entities, including the United States of America, through one or more of its agencies.

A printed copy of a map showing the location of the road in said county is appended hereto as “Attachment 1,” a printed copy of representative photos of the road is appended hereto as “Attachment 2,” a printed copy of a description of the beginning and ending points of the entire road together with a list of Townships, Ranges and Sections that may be traversed by the road in said county is appended hereto as “Attachment 3,” and a printed copy of the Road Centerline Description Cover Page(s) is appended hereto as “Attachment 4.” The Appendices listed in “Attachment 4” that contain the actual road centerline descriptions are incorporated herein by reference. Affidavits provided by individuals familiar with the road are appended hereto as “Attachment 5.”

A printed copy of this Acknowledgment and Notice of Acknowledgment, together with its Attachments and Appendices, may be viewed and/or obtained at the office of the Utah State Archives.

An electronic copy of this Acknowledgment and Notice of Acknowledgment, together with its Attachments and Appendices, may be viewed and/or downloaded as read-only PDF (Portable Document Format) files via the

Internet at <http://recorded2477roads.utah.gov>.

The owner of the servient estate in the land underlying the road-segments subject to this Acknowledgment and Notice is believed to be the United States of America through one or more of its agencies. Any of such agencies or any other person with a servient ownership claim or a competing dominant estate right-of-way ownership claim, may file a petition in the State District Court for Salt Lake County for a decision regarding the correctness of this Acknowledgment. A claimant shall file a petition within sixty (60) days after receipt of this Notice.

In Witness Whereof, I, John Harja, the official designee of the Governor of the State of Utah, in conformity to the laws of the State (Utah Code Sections 72-5-308 through 310 inclusive), have caused this Acknowledgment and Notice of Acknowledgment to be made.

Signed by my hand in Salt Lake City, Utah, the 21st day of APRIL, 2008.

By the Governor's Designee



John Harja

CERTIFICATION

State of Utah)
 : ss
County of Salt Lake)

I hereby certify that the signer of the foregoing document, John Harja, is personally known by me, has made a voluntary signature and taken an oath stating that he is the official designee of the Governor of the State of Utah and is authorized to sign this document on the Governor's behalf pursuant to Utah Code Section 72-5-309. He further vouched that, based upon information and belief, the facts alleged therein are true.

Dated this 21st day of April, 2008.





Notary Public

Attachment 1

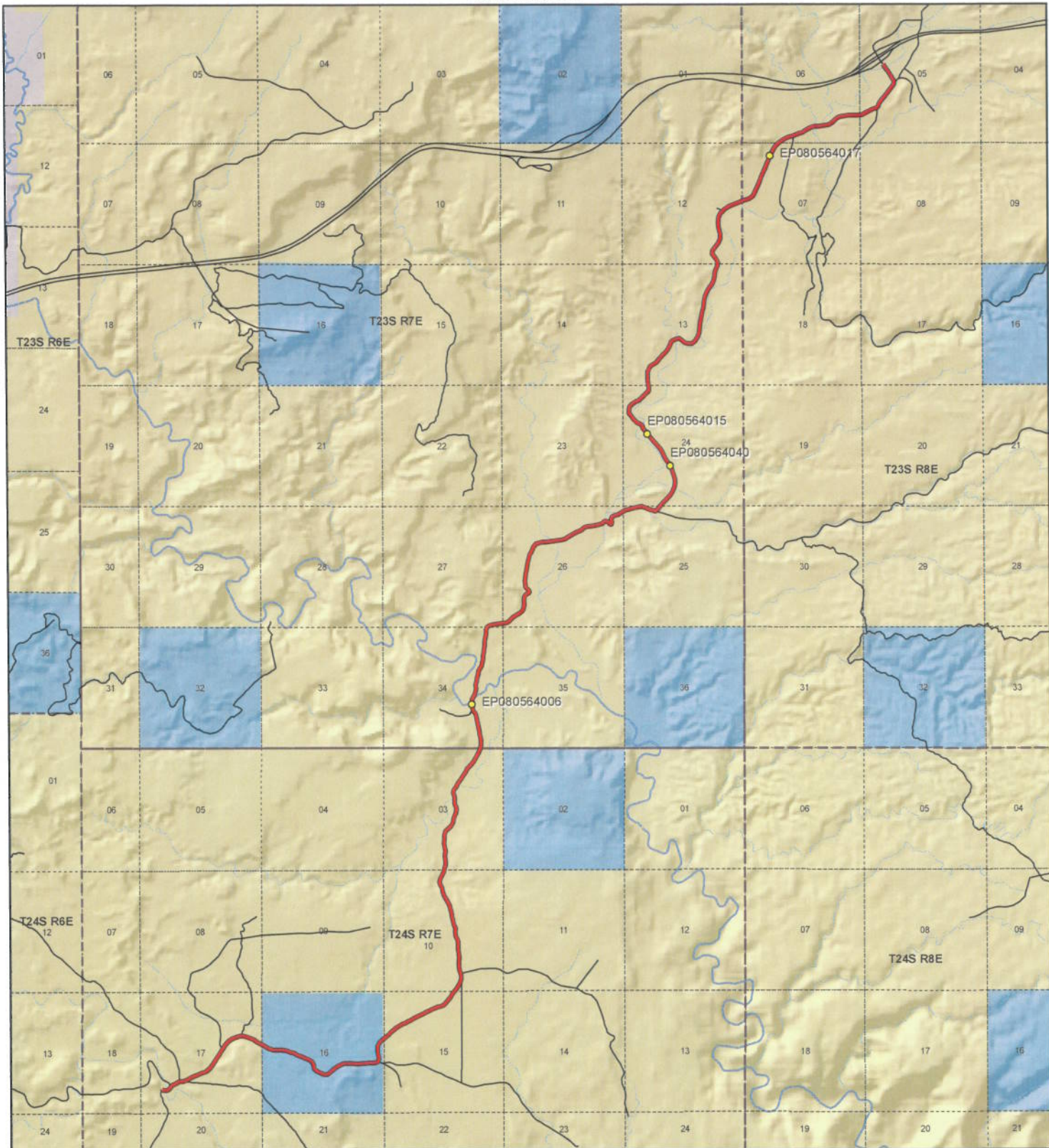

 <p>1:68,223 1 inch equals 1.1 miles</p>		<p align="center">WILLOW SPRINGS WASH TO I-70 - Emery County SGID RD_ID RD080564</p> <table border="0"> <tr> <td>Land Ownership Categories</td> <td> <ul style="list-style-type: none"> ◆ BLM ◆ Private ◆ SITLA, State Trust Land ◆ USFS, National Forest ◆ State Parks and Recreation ◆ Tribal, Indian Reservation ◆ NPS, National Park ◆ Wilderness ◆ UDMR Wildlife Reserve ◆ DOD, Military ◆ State Sovereign Land ◆ National Recreation Area ◆ USFWS, Natl. Wildlife Refuge </td> <td> <p>Transportation Network</p> <ul style="list-style-type: none"> — WILLOW SPRINGS WASH TO I-70 — Title V: Issued Or Under Consideration By BLM Or County — Other Roads ● Photo Event Point Section = 1 Mile </td> </tr> </table>	Land Ownership Categories	<ul style="list-style-type: none"> ◆ BLM ◆ Private ◆ SITLA, State Trust Land ◆ USFS, National Forest ◆ State Parks and Recreation ◆ Tribal, Indian Reservation ◆ NPS, National Park ◆ Wilderness ◆ UDMR Wildlife Reserve ◆ DOD, Military ◆ State Sovereign Land ◆ National Recreation Area ◆ USFWS, Natl. Wildlife Refuge 	<p>Transportation Network</p> <ul style="list-style-type: none"> — WILLOW SPRINGS WASH TO I-70 — Title V: Issued Or Under Consideration By BLM Or County — Other Roads ● Photo Event Point Section = 1 Mile 	<p>Map prepared by the State of Utah Automated Geographic Reference Center Room 5130 State Office Building Salt Lake City, Utah 84114 Jan 31, 2008</p> 
Land Ownership Categories	<ul style="list-style-type: none"> ◆ BLM ◆ Private ◆ SITLA, State Trust Land ◆ USFS, National Forest ◆ State Parks and Recreation ◆ Tribal, Indian Reservation ◆ NPS, National Park ◆ Wilderness ◆ UDMR Wildlife Reserve ◆ DOD, Military ◆ State Sovereign Land ◆ National Recreation Area ◆ USFWS, Natl. Wildlife Refuge 	<p>Transportation Network</p> <ul style="list-style-type: none"> — WILLOW SPRINGS WASH TO I-70 — Title V: Issued Or Under Consideration By BLM Or County — Other Roads ● Photo Event Point Section = 1 Mile 				

Attachment 2



EP080564006



EP080564015



EP080564017



EP080564040

EP000000000

EP000000000

WILLOW SPRINGS WASH TO I-70 - Emery County
SGID RD_ID RD080564

Map prepared by the State of Utah
Automated Geographic Reference Center
Room 5130 State Office Building
Salt Lake City, Utah 84114
February 1, 2008



Attachment 3

Beginning & Ending Points and Township, Range, and Section References For:

Popular Name: WILLOW SPRINGS WASH TO I-70

County: Emery

County Road Number: 923

State Geographic Information Database (SGID) Road Identification Number: RD080564.

Total Road Length: 13.51 miles more or less.

Beginning at a point on the road centerline located at 38 degrees 43 minutes 07.48 seconds North Latitude and -111 degrees 10 minutes 28.13 seconds West Longitude, which can be converted to mapping accuracy State Plane Utah Central Zone NAD 83 feet coordinates of X = 1,733,304.9 feet and Y = 6,702,222.8 feet based on the US Survey Foot conversion.

Ending at a point on the road centerline located at 38 degrees 50 minutes 29.39 seconds North Latitude and -111 degrees 03 minutes 49.38 seconds West Longitude, which can be converted to mapping accuracy State Plane Utah Central Zone NAD 83 feet coordinates of X = 1,764,693.1 feet and Y = 6,747,067.3 feet based on the US Survey Foot conversion.

This road may traverse:

Township 23 South Range 7 East, Section(s) 12,13,24,25,26,27,34, Salt Lake Base & Meridian

Township 23 South Range 8 East, Section(s) 5,6,7, Salt Lake Base & Meridian

Township 24 South Range 7 East, Section(s) 3,10,15,16,17, Salt Lake Base & Meridian

See Attachment 1 above for a cartographic depiction of the course of this road.

Attachment 4
Road Centerline Description Cover Page(s)

Popular Name: WILLOW SPRINGS WASH TO I-70

County: Emery

County Road Number: 923

State Geographic Information Database (SGID) Road Identification Number: RD080564.

Total Road Length: 13.51 miles more or less.

Centerline Descriptions Of Road-Segments That Cross Over Federally Owned Land, Derived From Global Positioning System Data And Cross-checked against USGS Digital Orthophoto Quadrangles Compiled By The Utah Automated Geographic Reference Center And Entered Into The State Geographic Information Database (SGID).

Road-Segments Listed by SGID Road Identification Number (RD_ID)	Road-Segment Numbers	Believed Ownership Of Servient Estate	Approximate Segment Length	See Attached Appendix
RD080564	001	BLM	1.01 Miles	A
RD080564	002	ST	1.27 Miles	(not shown)
RD080564	003	BLM	11.23 Miles	B
		Total Road Length	13.51	—————

* Indicates that a Title V permit will be requested, is in process, or has been issued.

† Indicates that road-segments crossing Forest Service land are under consideration by the state and county as of the date of this Acknowledgment and Notice of Acknowledgment.

Attachment 5

AFFIDAVIT OF RANDALL LAKE
WILLOW SPRING WASH TO I-70 ROAD
EMERY COUNTY, UTAH
ROAD NUMBER 923

State of Utah)
 : ss.
County of Emery)

RANDALL LAKE, being first duly sworn, deposes and states as follows:

1. I am an adult competent to testify about the matters set forth below based upon my personal knowledge. I currently reside in Emery, Emery County, Utah. I have lived in Emery County for most of my life.
2. I have traveled and am familiar with a road in Emery County known as Willow Spring Wash to I-70 Road. I am also familiar with the land the road traverses. When I first used and observed the road in the early 1970s it followed the same route as in 2006 when I last observed it. Attached is a Emery County map showing the Willow Spring Wash to I-70 Road. To the best of my knowledge and based upon my use of and familiarity with this road and the land it traverses, the location and route of the road are correctly illustrated on the attached map.
3. I am informed that the County also identifies this road according to the road number listed above.
4. I have observed that the road has been open to the public for all to use, to come and go as they pleased, since at least as early as the early 1970s and continuing through 1976 to 2006. Throughout this time period I have observed travel on the road by various means, including cars, trucks, recreational vehicles, and pickup trucks. Throughout this time period, the road has been used daily, weather permitting, for more than ten continuous years prior to 1976, and is presently used daily, weather permitting.

5. Throughout the time period from the early 1970s to 2006, I have used the road myself for hunting, recreation, vehicle recovery, search and rescue and traveling in and through the area.

6. Throughout the time period described in the previous paragraph, I observed other vehicles from the general public using the road at various times for the uses described in the previous paragraph, plus livestock operations and tourism.

7. It is also the reputation in the community that this road has been open to the public for all to use, to come and go as they pleased, since at least as early as the early 1900s and continuing through 1976 to the present, for the uses described in the previous paragraphs.

8. Prior to 1976, I personally observed graders performing maintenance and construction activities on the road.

DATED this 7 day of March, 2007.

Randall Lake
RANDALL LAKE

SUBSCRIBED AND SWORN to before me this 7th day of March, 2007.

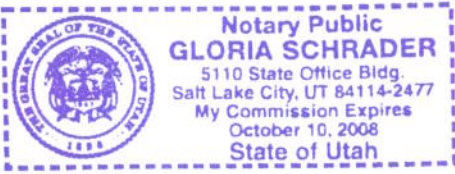

Gloria Schrader
NOTARY PUBLIC

Road #923 Willow Springs Wash/I-70

 Willow Springs Wash/I-70

 Highway/Interstate

 B Class Road

 BLM  State  NPS  Water

 USFS  Private  USP  City Boundary

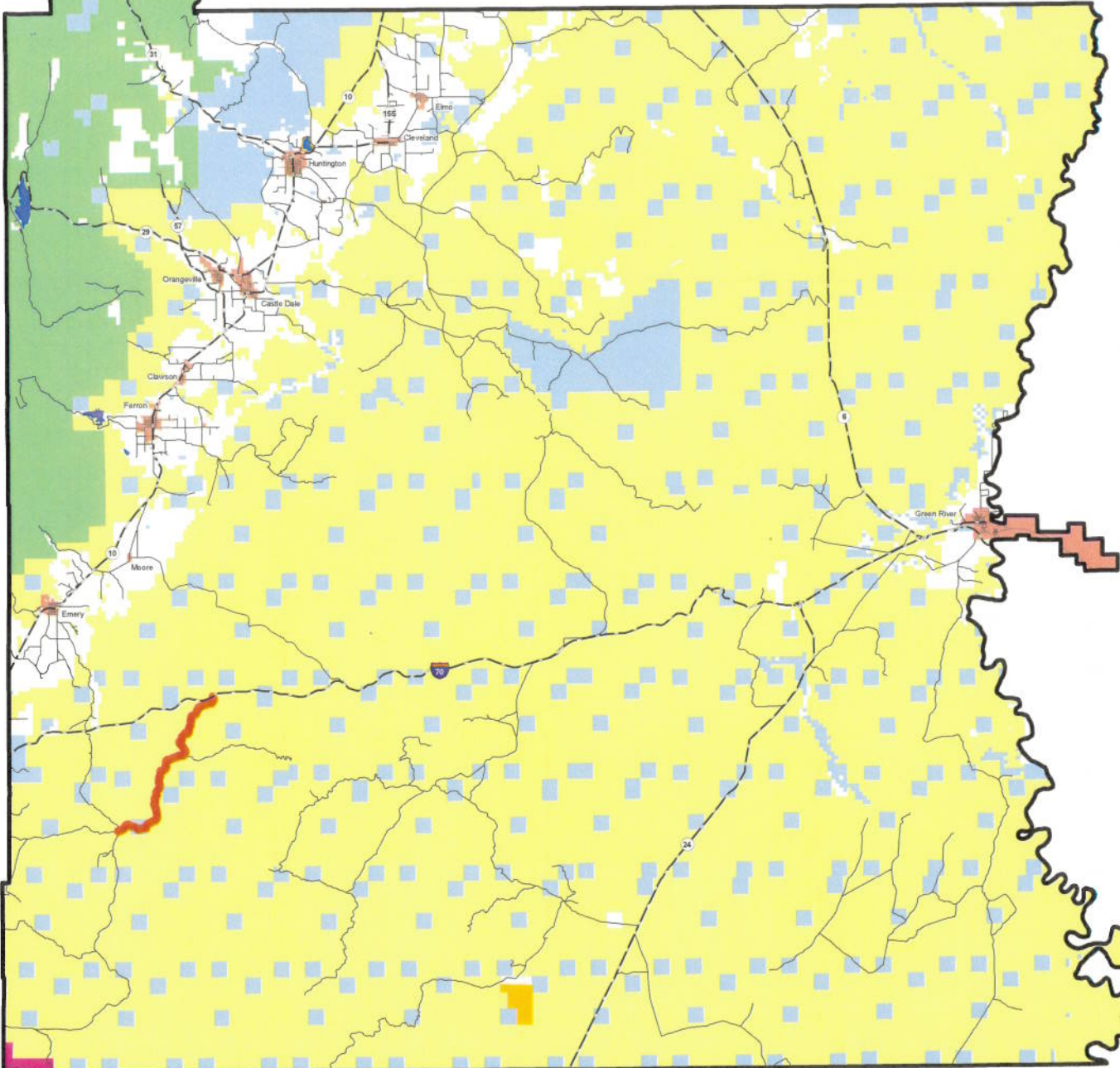

AFFIDAVIT OF GARY PETTY
WILLOW SPRINGS WASH TO I-70 ROAD
EMERY COUNTY, UTAH
ROAD NUMBER 923

State of Utah)
 : ss.
County of Emery)

GARY PETTY, being first duly sworn, deposes and states as follows:

1. I am an adult competent to testify about the matters set forth below based upon my personal knowledge. I currently reside in Emery, Emery County, Utah. I have lived in Emery County for my entire life.

2. I have traveled and am familiar with a road in Emery County known as Willow Springs Wash to I-70 Road. I am also familiar with the land the road traverses. When I first used and observed the road in the early 1950s it followed the same route as in 2006 when I last observed it. Attached is a Emery County map showing the Willow Springs Wash to I-70 Road. To the best of my knowledge and based upon my use of and familiarity with this road and the land it traverses, the location and route of the road are correctly illustrated on the attached map.

3. I am informed that the County also identifies this road according to the road number listed above.

4. I have observed that the road has been open to the public for all to use, to come and go as they pleased, since at least as early as the early 1950s and continuing through 1976 to 2006. Throughout this time period I have observed travel on the road by various means, including cars, trucks, recreational vehicles, and pickup trucks. Throughout this time period, the road has been used daily for more than ten continuous years prior to 1976, and is presently used daily.

5. Throughout the time period from the early 1950s to 2006, I have used the road myself for the following uses: hunting, livestock operations, prospecting for minerals, wood gathering, fishing, recreation and traveling in and through the area.

6. Throughout the time period described in the previous paragraph, I observed other vehicles from the general public using the road at various times for the uses described in the previous paragraph, plus the following uses: oil and gas exploration, government access, mining and farming.

7. It is also the reputation in the community that this road has been open to the public for all to use, to come and go as they pleased, since at least as early as the early 1900s and continuing through 1976 to the present, for the uses described in the previous paragraphs.

8. Prior to 1976, I personally observed the graded surface of the road.

DATED this 5 day of March, 2007.

GARY PETTY

SUBSCRIBED AND SWORN to before me this 5th day of March, 2007.

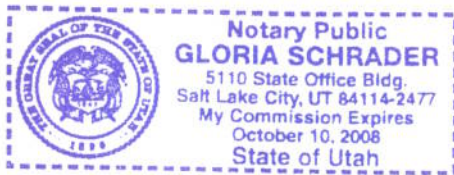



NOTARY PUBLIC

Road #923 Willow Springs Wash/I-70

 Willow Springs Wash/I-70
 Highway/Interstate
 B Class Road

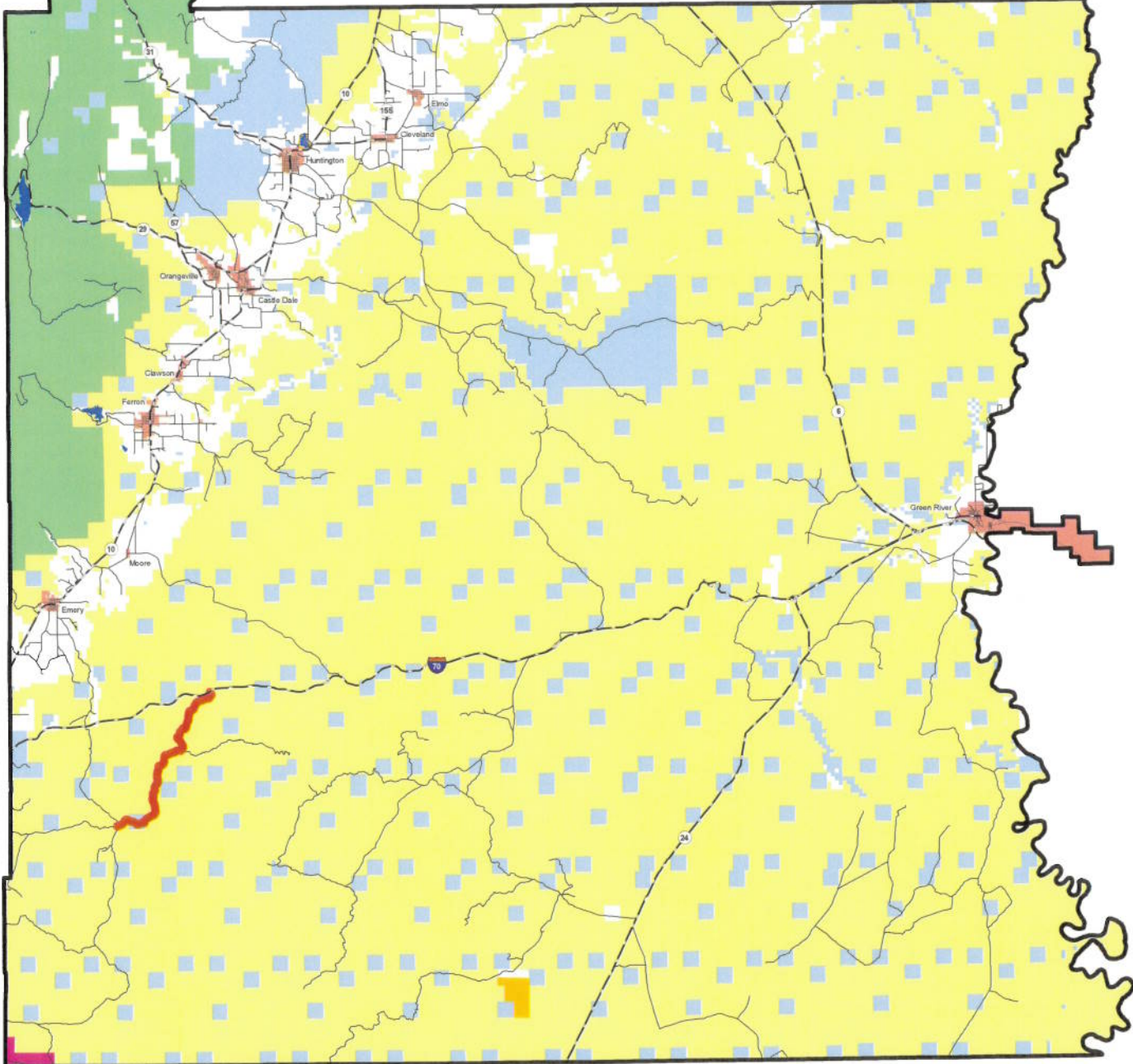

 BLM	 State	 NPS	 Water
 USFS	 Private	 USP	 City Boundary



Appendix A to Attachment 4

Popular Name: WILLOW SPRINGS WASH TO I-70

County: Emery

County Road Number: 923

State Geographic Information Database (SGID) Road Identification Number: RD080564.

Road-Segment Number: 001

Road-Segment Length: 1.01 miles more or less.

Believed owner of the land underlying this road-segment is: Bureau of Land Management.

The following description is based upon the geographic coordinate system using the NAD83 Datum. The source is GPS mapping grade data as indicated in the metadata and/or the transportation data model of the State of Utah Geographic Information Database (SGID).

The road-segment itself is the monument that is identified by its physical presence on the land. The location of said physical presence is closely approximated by mapping grade Global Positioning System (GPS) data. Said data are checked against the corresponding gray-scale 1-meter Digital Orthophoto Quadrangles published by the United States Geological Survey (USGS) to verify a reasonable degree of accuracy. In circumstances where accurate satellite signal acquisition is not possible, such as deep, narrow canyons or under a canopy of dense foliage, or where very sharp curves in the road make accuracy questionable, such portions of the road were digitized from the corresponding gray-scale 1-meter Digital Orthophoto Quadrangles published by the United States Geological Survey (USGS).

This road-segment may traverse:

Township 24 South Range 7 East, Section(s) 17, Salt Lake Base & Meridian

The following description closely approximates the location of the centerline of the physical monument (WILLOW SPRINGS WASH TO I-70)-- Segment 001 based on mapping grade Global Positioning System (GPS) data as defined above:

Beginning at a point on the road center line located at 38 degrees 43 minutes 07.48 seconds North Latitude and -111 degrees 10 minutes 28.13 seconds West Longitude, which can be converted to mapping accuracy State Plane Utah Central Zone NAD 83 feet coordinates of X = 1,733,304.9 feet and Y = 6,702,222.8 feet; thence the following courses along the said road center line:

thence South 59 Degrees 47 Minutes 16 Seconds East	14.9 feet
thence South 57 Degrees 55 Minutes 04 Seconds East	20.2 feet
thence South 60 Degrees 03 Minutes 40 Seconds East	9.1 feet
thence South 69 Degrees 27 Minutes 47 Seconds East	14.8 feet
thence South 74 Degrees 24 Minutes 41 Seconds East	65.9 feet
thence North 84 Degrees 50 Minutes 31 Seconds East	81.7 feet
thence North 69 Degrees 27 Minutes 26 Seconds East	106.3 feet
thence North 38 Degrees 32 Minutes 08 Seconds East	121.4 feet
thence North 37 Degrees 02 Minutes 30 Seconds East	115.2 feet
thence North 62 Degrees 09 Minutes 44 Seconds East	132.1 feet
thence North 60 Degrees 08 Minutes 21 Seconds East	127.1 feet

thence North 55 Degrees 49 Minutes 41 Seconds East 63.6 feet
 thence North 59 Degrees 13 Minutes 00 Seconds East 6.5 feet
 thence North 68 Degrees 38 Minutes 41 Seconds East 4.6 feet
 thence North 81 Degrees 18 Minutes 59 Seconds East 45.1 feet
 thence South 89 Degrees 13 Minutes 53 Seconds East 138.5 feet
 thence North 68 Degrees 52 Minutes 51 Seconds East 188.6 feet
 thence North 61 Degrees 09 Minutes 15 Seconds East 218.6 feet
 thence North 64 Degrees 09 Minutes 31 Seconds East 242.3 feet
 thence North 69 Degrees 00 Minutes 07 Seconds East 230.5 feet
 thence North 67 Degrees 44 Minutes 09 Seconds East 216.9 feet
 thence North 48 Degrees 15 Minutes 30 Seconds East 230.7 feet
 thence North 36 Degrees 49 Minutes 37 Seconds East 246.2 feet
 thence North 31 Degrees 41 Minutes 44 Seconds East 242.7 feet
 thence North 32 Degrees 20 Minutes 47 Seconds East 239 feet
 thence North 33 Degrees 03 Minutes 30 Seconds East 232.7 feet
 thence North 31 Degrees 48 Minutes 13 Seconds East 222.9 feet
 thence North 41 Degrees 19 Minutes 48 Seconds East 218.3 feet
 thence North 54 Degrees 17 Minutes 43 Seconds East 202.9 feet
 thence North 67 Degrees 21 Minutes 35 Seconds East 194.4 feet
 thence North 74 Degrees 04 Minutes 48 Seconds East 180.6 feet
 thence South 78 Degrees 00 Minutes 28 Seconds East 177.1 feet
 thence South 72 Degrees 27 Minutes 35 Seconds East 195.9 feet
 thence South 67 Degrees 26 Minutes 49 Seconds East 195.9 feet
 thence South 61 Degrees 18 Minutes 35 Seconds East 196.3 feet
 thence South 59 Degrees 35 Minutes 38 Seconds East 188.2 feet

more or less to **the ending point at:** 38 degrees 43 minutes 27 seconds North Latitude and -111 degrees 09 minutes 34.13 seconds West Longitude, which can be converted to mapping accuracy State Plane Utah Central Zone NAD 83 feet coordinates of X = 1,737,577.1 feet and Y = 6,704,213.0 feet.

Appendix B to Attachment 4

Popular Name: WILLOW SPRINGS WASH TO I-70

County: Emery

County Road Number: 923

State Geographic Information Database (SGID) Road Identification Number: RD080564.

Road-Segment Number: 003

Road-Segment Length: 11.23 miles more or less.

Believed owner of the land underlying this road-segment is: Bureau of Land Management.

The following description is based upon the geographic coordinate system using the NAD83 Datum. The source is GPS mapping grade data as indicated in the metadata and/or the transportation data model of the State of Utah Geographic Information Database (SGID).

The road-segment itself is the monument that is identified by its physical presence on the land. The location of said physical presence is closely approximated by mapping grade Global Positioning System (GPS) data. Said data are checked against the corresponding gray-scale 1-meter Digital Orthophoto Quadrangles published by the United States Geological Survey (USGS) to verify a reasonable degree of accuracy. In circumstances where accurate satellite signal acquisition is not possible, such as deep, narrow canyons or under a canopy of dense foliage, or where very sharp curves in the road make accuracy questionable, such portions of the road were digitized from the corresponding gray-scale 1-meter Digital Orthophoto Quadrangles published by the United States Geological Survey (USGS).

This road-segment may traverse:

Township 23 South Range 7 East, Section(s) 12,13,24,25,26,27,34, Salt Lake Base & Meridian

Township 23 South Range 8 East, Section(s) 5,6,7, Salt Lake Base & Meridian

Township 24 South Range 7 East, Section(s) 3,10,15,16, Salt Lake Base & Meridian

The following description closely approximates the location of the centerline of the physical monument (WILLOW SPRINGS WASH TO I-70)-- Segment 003 based on mapping grade Global Positioning System (GPS) data as defined above:

Beginning at a point on the road center line located at 38 degrees 43 minutes 28.87 seconds North Latitude and -111 degrees 08 minutes 27.77 seconds West Longitude, which can be converted to mapping accuracy State Plane Utah Central Zone NAD 83 feet coordinates of X = 1,742,836.5 feet and Y = 6,704,422.7 feet; thence the following courses along the said road center line:

thence North 48 Degrees 52 Minutes 00 Seconds East	19.1 feet
thence North 49 Degrees 38 Minutes 06 Seconds East	69.9 feet
thence North 49 Degrees 31 Minutes 18 Seconds East	115.5 feet
thence North 48 Degrees 46 Minutes 46 Seconds East	155.9 feet
thence North 49 Degrees 06 Minutes 20 Seconds East	162.5 feet
thence North 48 Degrees 34 Minutes 10 Seconds East	143.8 feet
thence North 52 Degrees 26 Minutes 31 Seconds East	122 feet
thence North 55 Degrees 38 Minutes 09 Seconds East	102.6 feet
thence North 59 Degrees 06 Minutes 09 Seconds East	67.1 feet

thence North 61 Degrees 31 Minutes 32 Seconds East 26.4 feet
 thence North 65 Degrees 19 Minutes 43 Seconds East 34.2 feet
 thence North 64 Degrees 26 Minutes 28 Seconds East 101.6 feet
 thence North 62 Degrees 46 Minutes 53 Seconds East 125.5 feet
 thence North 62 Degrees 46 Minutes 25 Seconds East 122.6 feet
 thence North 62 Degrees 43 Minutes 22 Seconds East 170.9 feet
 thence North 63 Degrees 01 Minutes 44 Seconds East 191.7 feet
 thence North 62 Degrees 56 Minutes 40 Seconds East 195.5 feet
 thence North 62 Degrees 59 Minutes 01 Seconds East 190 feet
 thence North 63 Degrees 40 Minutes 50 Seconds East 179 feet
 thence North 63 Degrees 54 Minutes 19 Seconds East 170.6 feet
 thence North 63 Degrees 50 Minutes 33 Seconds East 150.6 feet
 thence North 65 Degrees 42 Minutes 10 Seconds East 117.1 feet
 thence North 67 Degrees 55 Minutes 36 Seconds East 75.3 feet
 thence North 69 Degrees 47 Minutes 47 Seconds East 16.4 feet
 thence North 75 Degrees 08 Minutes 34 Seconds East 154.3 feet
 thence North 69 Degrees 43 Minutes 15 Seconds East 144.2 feet
 thence North 51 Degrees 09 Minutes 53 Seconds East 123.3 feet
 thence North 38 Degrees 13 Minutes 00 Seconds East 164.9 feet
 thence North 36 Degrees 03 Minutes 12 Seconds East 188.7 feet
 thence North 34 Degrees 11 Minutes 05 Seconds East 186 feet
 thence North 35 Degrees 37 Minutes 37 Seconds East 118 feet
 thence North 35 Degrees 38 Minutes 55 Seconds East 91.7 feet
 thence North 37 Degrees 00 Minutes 43 Seconds East 187.8 feet
 thence North 32 Degrees 09 Minutes 38 Seconds East 185.2 feet
 thence North 13 Degrees 01 Minutes 00 Seconds East 182.2 feet
 thence North 10 Degrees 03 Minutes 46 Seconds West 186.2 feet
 thence North 17 Degrees 01 Minutes 03 Seconds West 185.1 feet
 thence North 10 Degrees 05 Minutes 38 Seconds West 187.5 feet
 thence North 02 Degrees 58 Minutes 10 Seconds East 183.1 feet
 thence North 03 Degrees 32 Minutes 39 Seconds East 180.3 feet
 thence North 05 Degrees 50 Minutes 58 Seconds West 166.9 feet
 thence North 08 Degrees 33 Minutes 04 Seconds West 181.1 feet
 thence North 02 Degrees 09 Minutes 57 Seconds West 183.3 feet
 thence North 03 Degrees 21 Minutes 47 Seconds West 154.5 feet
 thence North 13 Degrees 14 Minutes 30 Seconds West 118.9 feet
 thence North 29 Degrees 10 Minutes 49 Seconds West 161.2 feet
 thence North 03 Degrees 35 Minutes 30 Seconds West 178.2 feet
 thence North 03 Degrees 37 Minutes 20 Seconds East 148.1 feet
 thence North 22 Degrees 05 Minutes 48 Seconds West 151.3 feet
 thence North 18 Degrees 14 Minutes 35 Seconds West 174.9 feet
 thence North 10 Degrees 54 Minutes 11 Seconds West 198.3 feet
 thence North 10 Degrees 56 Minutes 59 Seconds West 195.7 feet
 thence North 13 Degrees 25 Minutes 44 Seconds West 157.7 feet
 thence North 16 Degrees 11 Minutes 09 Seconds West 99.6 feet
 thence North 18 Degrees 06 Minutes 08 Seconds West 18.3 feet
 thence North 21 Degrees 04 Minutes 20 Seconds West 66.7 feet
 thence North 27 Degrees 55 Minutes 52 Seconds West 144.5 feet
 thence North 30 Degrees 03 Minutes 01 Seconds West 183.3 feet

thence North 29 Degrees 05 Minutes 09 Seconds West 191 feet
 thence North 15 Degrees 31 Minutes 54 Seconds West 158.9 feet
 thence North 11 Degrees 18 Minutes 52 Seconds West 141.1 feet
 thence North 28 Degrees 29 Minutes 15 Seconds West 125.9 feet
 thence North 22 Degrees 41 Minutes 54 Seconds West 150.9 feet
 thence North 17 Degrees 00 Minutes 10 Seconds East 170.9 feet
 thence North 30 Degrees 59 Minutes 32 Seconds East 195.2 feet
 thence North 19 Degrees 36 Minutes 51 Seconds East 158.9 feet
 thence North 12 Degrees 55 Minutes 19 Seconds East 51.6 feet
 thence North 12 Degrees 43 Minutes 59 Seconds East 74.1 feet
 thence North 13 Degrees 43 Minutes 04 Seconds East 155.6 feet
 thence North 05 Degrees 40 Minutes 44 Seconds East 169.6 feet
 thence North 10 Degrees 11 Minutes 36 Seconds West 172.3 feet
 thence North 00 Degrees 44 Minutes 04 Seconds West 135.6 feet
 thence North 08 Degrees 21 Minutes 17 Seconds East 78.4 feet
 thence North 01 Degrees 56 Minutes 10 Seconds East 41.7 feet
 thence North 11 Degrees 00 Minutes 28 Seconds West 148.6 feet
 thence North 07 Degrees 34 Minutes 17 Seconds West 200.2 feet
 thence North 01 Degrees 33 Minutes 14 Seconds East 170.8 feet
 thence North 03 Degrees 27 Minutes 31 Seconds East 169.4 feet
 thence North 13 Degrees 35 Minutes 38 Seconds East 184.3 feet
 thence North 45 Degrees 46 Minutes 06 Seconds East 171.3 feet
 thence North 43 Degrees 31 Minutes 41 Seconds East 172.9 feet
 thence North 33 Degrees 19 Minutes 35 Seconds East 115.5 feet
 thence North 30 Degrees 38 Minutes 43 Seconds East 76.6 feet
 thence North 09 Degrees 35 Minutes 08 Seconds East 146.9 feet
 thence North 17 Degrees 31 Minutes 33 Seconds East 151 feet
 thence North 22 Degrees 01 Minutes 41 Seconds East 121.7 feet
 thence North 12 Degrees 14 Minutes 09 Seconds East 80 feet
 thence North 05 Degrees 41 Minutes 26 Seconds East 18.8 feet
 thence North 06 Degrees 21 Minutes 55 Seconds East 42.3 feet
 thence North 09 Degrees 42 Minutes 31 Seconds West 128.8 feet
 thence North 20 Degrees 08 Minutes 27 Seconds West 150 feet
 thence North 05 Degrees 24 Minutes 05 Seconds West 122.3 feet
 thence North 08 Degrees 29 Minutes 48 Seconds East 62.1 feet
 thence North 02 Degrees 25 Minutes 05 Seconds West 98.5 feet
 thence North 19 Degrees 54 Minutes 57 Seconds West 112.5 feet
 thence North 18 Degrees 17 Minutes 15 Seconds West 89.4 feet
 thence North 13 Degrees 01 Minutes 58 Seconds East 126.5 feet
 thence North 41 Degrees 37 Minutes 51 Seconds East 148.3 feet
 thence North 24 Degrees 32 Minutes 43 Seconds East 148.3 feet
 thence North 31 Degrees 25 Minutes 27 Seconds East 136.6 feet
 thence North 38 Degrees 11 Minutes 31 Seconds East 137.6 feet
 thence North 35 Degrees 50 Minutes 38 Seconds East 132.9 feet
 thence North 32 Degrees 47 Minutes 11 Seconds East 107 feet
 thence North 28 Degrees 30 Minutes 37 Seconds East 137.5 feet
 thence North 24 Degrees 43 Minutes 39 Seconds East 155.1 feet
 thence North 50 Degrees 22 Minutes 19 Seconds East 131.1 feet
 thence North 41 Degrees 25 Minutes 21 Seconds East 130.7 feet

thence North 38 Degrees 12 Minutes 31 Seconds East 177.1 feet
 thence North 34 Degrees 26 Minutes 14 Seconds East 176.2 feet
 thence North 25 Degrees 15 Minutes 23 Seconds East 195.4 feet
 thence North 26 Degrees 17 Minutes 21 Seconds East 196.4 feet
 thence North 14 Degrees 41 Minutes 19 Seconds East 79.9 feet
 thence North 14 Degrees 35 Minutes 18 Seconds East 99.5 feet
 thence North 04 Degrees 20 Minutes 00 Seconds East 153.8 feet
 thence North 04 Degrees 50 Minutes 10 Seconds West 133.4 feet
 thence North 10 Degrees 36 Minutes 22 Seconds West 198.5 feet
 thence North 10 Degrees 31 Minutes 06 Seconds West 192.8 feet
 thence North 10 Degrees 39 Minutes 39 Seconds West 179.2 feet
 thence North 13 Degrees 21 Minutes 50 Seconds West 165.8 feet
 thence North 13 Degrees 32 Minutes 41 Seconds West 152.1 feet
 thence North 14 Degrees 12 Minutes 51 Seconds West 129.8 feet
 thence North 14 Degrees 05 Minutes 24 Seconds West 103.4 feet
 thence North 25 Degrees 09 Minutes 25 Seconds West 82.8 feet
 thence North 39 Degrees 31 Minutes 09 Seconds West 59.7 feet
 thence North 44 Degrees 56 Minutes 02 Seconds West 34.6 feet
 thence North 45 Degrees 19 Minutes 06 Seconds West 2.3 feet
 thence North 45 Degrees 19 Minutes 06 Seconds West 15.8 feet
 thence North 41 Degrees 48 Minutes 53 Seconds West 11.4 feet
 thence North 15 Degrees 46 Minutes 46 Seconds West 16 feet
 thence North 15 Degrees 03 Minutes 43 Seconds West 51.6 feet
 thence North 02 Degrees 05 Minutes 23 Seconds West 31.9 feet
 thence North 00 Degrees 19 Minutes 06 Seconds West 49.6 feet
 thence North 04 Degrees 12 Minutes 10 Seconds West 53.3 feet
 thence North 09 Degrees 01 Minutes 47 Seconds West 41.2 feet
 thence North 08 Degrees 05 Minutes 01 Seconds West 14.6 feet
 thence North 10 Degrees 22 Minutes 44 Seconds West 20.7 feet
 thence North 09 Degrees 21 Minutes 28 Seconds West 29.2 feet
 thence North 06 Degrees 01 Minutes 44 Seconds West 33 feet
 thence North 04 Degrees 07 Minutes 57 Seconds West 14.8 feet
 thence North 06 Degrees 19 Minutes 38 Seconds West 12.5 feet
 thence North 02 Degrees 42 Minutes 20 Seconds East 87.1 feet
 thence North 22 Degrees 40 Minutes 43 Seconds East 122.7 feet
 thence North 33 Degrees 52 Minutes 11 Seconds East 136.1 feet
 thence North 18 Degrees 26 Minutes 49 Seconds East 143.9 feet
 thence North 02 Degrees 03 Minutes 44 Seconds East 150.1 feet
 thence North 01 Degrees 45 Minutes 56 Seconds West 156 feet
 thence North 14 Degrees 17 Minutes 09 Seconds East 144.5 feet
 thence North 10 Degrees 53 Minutes 47 Seconds East 155.3 feet
 thence North 12 Degrees 02 Minutes 32 Seconds East 157.9 feet
 thence North 09 Degrees 30 Minutes 19 Seconds East 153.9 feet
 thence North 28 Degrees 46 Minutes 38 Seconds East 133 feet
 thence North 26 Degrees 33 Minutes 28 Seconds East 135.1 feet
 thence North 20 Degrees 02 Minutes 13 Seconds East 120.8 feet
 thence North 13 Degrees 00 Minutes 55 Seconds East 103.9 feet
 thence North 04 Degrees 06 Minutes 51 Seconds East 84.9 feet
 thence North 06 Degrees 34 Minutes 44 Seconds East 41 feet

thence North 11 Degrees 51 Minutes 10 Seconds East 17.1 feet
 thence North 05 Degrees 52 Minutes 12 Seconds East 82.2 feet
 thence North 05 Degrees 08 Minutes 51 Seconds East 137.8 feet
 thence North 10 Degrees 13 Minutes 46 Seconds East 145.2 feet
 thence North 04 Degrees 57 Minutes 06 Seconds East 157.2 feet
 thence North 03 Degrees 10 Minutes 56 Seconds East 139.8 feet
 thence North 09 Degrees 30 Minutes 21 Seconds East 136.6 feet
 thence North 09 Degrees 53 Minutes 57 Seconds East 135.1 feet
 thence North 05 Degrees 07 Minutes 18 Seconds East 159.3 feet
 thence North 03 Degrees 56 Minutes 02 Seconds East 128.4 feet
 thence North 20 Degrees 59 Minutes 19 Seconds East 120.1 feet
 thence North 20 Degrees 43 Minutes 08 Seconds East 4.6 feet
 thence North 58 Degrees 04 Minutes 26 Seconds East 135.3 feet
 thence North 77 Degrees 53 Minutes 54 Seconds East 155.9 feet
 thence North 81 Degrees 08 Minutes 04 Seconds East 172.3 feet
 thence North 81 Degrees 45 Minutes 38 Seconds East 190.6 feet
 thence North 81 Degrees 29 Minutes 00 Seconds East 39.1 feet
 thence North 81 Degrees 42 Minutes 23 Seconds East 137.2 feet
 thence North 70 Degrees 49 Minutes 08 Seconds East 139.1 feet
 thence North 39 Degrees 49 Minutes 29 Seconds East 142.6 feet
 thence North 48 Degrees 21 Minutes 59 Seconds East 137.2 feet
 thence North 56 Degrees 48 Minutes 56 Seconds East 164.5 feet
 thence North 56 Degrees 19 Minutes 46 Seconds East 185.1 feet
 thence North 52 Degrees 36 Minutes 45 Seconds East 151.4 feet
 thence North 19 Degrees 47 Minutes 09 Seconds East 92.6 feet
 thence North 11 Degrees 25 Minutes 53 Seconds East 125.7 feet
 thence North 10 Degrees 49 Minutes 36 Seconds East 112.1 feet
 thence North 12 Degrees 05 Minutes 12 Seconds West 80.5 feet
 thence North 00 Degrees 34 Minutes 23 Seconds East 84.4 feet
 thence North 06 Degrees 36 Minutes 56 Seconds East 122.3 feet
 thence North 30 Degrees 07 Minutes 29 Seconds East 130.2 feet
 thence North 68 Degrees 48 Minutes 35 Seconds East 97.7 feet
 thence North 66 Degrees 23 Minutes 43 Seconds East 84.7 feet
 thence North 10 Degrees 11 Minutes 03 Seconds West 69 feet
 thence North 41 Degrees 15 Minutes 18 Seconds West 85.2 feet
 thence North 43 Degrees 42 Minutes 01 Seconds West 82.2 feet
 thence North 39 Degrees 36 Minutes 28 Seconds West 79.3 feet
 thence North 00 Degrees 34 Minutes 53 Seconds West 71.6 feet
 thence North 14 Degrees 09 Minutes 59 Seconds West 72.7 feet
 thence North 06 Degrees 21 Minutes 45 Seconds West 112.2 feet
 thence North 07 Degrees 23 Minutes 13 Seconds East 156.7 feet
 thence North 07 Degrees 22 Minutes 15 Seconds East 157 feet
 thence North 10 Degrees 32 Minutes 16 Seconds East 146.4 feet
 thence North 10 Degrees 10 Minutes 05 Seconds East 147.9 feet
 thence North 10 Degrees 08 Minutes 08 Seconds East 202.6 feet
 thence North 09 Degrees 37 Minutes 08 Seconds East 201.6 feet
 thence North 17 Degrees 09 Minutes 08 Seconds East 172.7 feet
 thence North 29 Degrees 18 Minutes 37 Seconds East 181.3 feet
 thence North 26 Degrees 54 Minutes 54 Seconds East 163.5 feet

thence North 32 Degrees 20 Minutes 19 Seconds East 116.2 feet
 thence North 39 Degrees 45 Minutes 04 Seconds East 72.9 feet
 thence North 47 Degrees 19 Minutes 26 Seconds East 15.1 feet
 thence North 44 Degrees 40 Minutes 52 Seconds East 9.7 feet
 thence North 68 Degrees 49 Minutes 01 Seconds East 85.7 feet
 thence North 81 Degrees 51 Minutes 50 Seconds East 178.6 feet
 thence North 82 Degrees 45 Minutes 36 Seconds East 171.6 feet
 thence North 83 Degrees 32 Minutes 12 Seconds East 138 feet
 thence North 80 Degrees 39 Minutes 00 Seconds East 100.4 feet
 thence North 78 Degrees 59 Minutes 47 Seconds East 70.8 feet
 thence North 81 Degrees 18 Minutes 43 Seconds East 166.9 feet
 thence North 83 Degrees 29 Minutes 51 Seconds East 185.9 feet
 thence North 75 Degrees 53 Minutes 58 Seconds East 179.1 feet
 thence North 59 Degrees 02 Minutes 10 Seconds East 212.5 feet
 thence North 60 Degrees 18 Minutes 16 Seconds East 215.5 feet
 thence North 62 Degrees 15 Minutes 42 Seconds East 206.7 feet
 thence North 61 Degrees 30 Minutes 09 Seconds East 177.2 feet
 thence North 51 Degrees 04 Minutes 43 Seconds East 154.1 feet
 thence North 69 Degrees 05 Minutes 04 Seconds East 162.4 feet
 thence North 81 Degrees 25 Minutes 00 Seconds East 178.1 feet
 thence North 84 Degrees 50 Minutes 14 Seconds East 174.9 feet
 thence North 76 Degrees 03 Minutes 15 Seconds East 167.2 feet
 thence North 67 Degrees 09 Minutes 49 Seconds East 141.4 feet
 thence North 45 Degrees 46 Minutes 00 Seconds East 110.3 feet
 thence North 76 Degrees 46 Minutes 05 Seconds East 69 feet
 thence South 72 Degrees 40 Minutes 50 Seconds East 67.2 feet
 thence South 57 Degrees 00 Minutes 59 Seconds East 53.8 feet
 thence South 39 Degrees 29 Minutes 32 Seconds East 45.7 feet
 thence South 38 Degrees 58 Minutes 42 Seconds East 25.2 feet
 thence South 38 Degrees 43 Minutes 19 Seconds East 34.3 feet
 thence South 84 Degrees 14 Minutes 46 Seconds East 46.5 feet
 thence North 10 Degrees 29 Minutes 42 Seconds East 89.2 feet
 thence North 03 Degrees 00 Minutes 17 Seconds West 133.1 feet
 thence North 17 Degrees 25 Minutes 52 Seconds East 130.3 feet
 thence North 67 Degrees 14 Minutes 39 Seconds East 126.4 feet
 thence North 80 Degrees 01 Minutes 34 Seconds East 160.5 feet
 thence North 56 Degrees 51 Minutes 53 Seconds East 167.2 feet
 thence North 59 Degrees 06 Minutes 07 Seconds East 75.5 feet
 thence North 59 Degrees 10 Minutes 04 Seconds East 100.2 feet
 thence North 70 Degrees 33 Minutes 21 Seconds East 172.3 feet
 thence North 73 Degrees 51 Minutes 49 Seconds East 181.8 feet
 thence North 75 Degrees 35 Minutes 43 Seconds East 184.8 feet
 thence North 86 Degrees 22 Minutes 31 Seconds East 182.1 feet
 thence South 79 Degrees 06 Minutes 46 Seconds East 177.3 feet
 thence South 68 Degrees 32 Minutes 18 Seconds East 167.2 feet
 thence South 66 Degrees 12 Minutes 25 Seconds East 140.6 feet
 thence South 71 Degrees 49 Minutes 12 Seconds East 93.1 feet
 thence South 81 Degrees 18 Minutes 37 Seconds East 54.5 feet
 thence North 80 Degrees 13 Minutes 07 Seconds East 16 feet

thence North 63 Degrees 40 Minutes 39 Seconds East 15 feet
 thence North 49 Degrees 32 Minutes 15 Seconds East 71.3 feet
 thence North 40 Degrees 16 Minutes 56 Seconds East 105.9 feet
 thence North 37 Degrees 54 Minutes 53 Seconds East 68.9 feet
 thence North 38 Degrees 11 Minutes 25 Seconds East 39 feet
 thence North 36 Degrees 33 Minutes 03 Seconds East 3.3 feet
 thence North 38 Degrees 05 Minutes 56 Seconds East 12.1 feet
 thence North 39 Degrees 57 Minutes 32 Seconds East 132.5 feet
 thence North 42 Degrees 56 Minutes 28 Seconds East 191.1 feet
 thence North 47 Degrees 34 Minutes 30 Seconds East 188.5 feet
 thence North 40 Degrees 14 Minutes 58 Seconds East 186.2 feet
 thence North 28 Degrees 57 Minutes 17 Seconds East 183.3 feet
 thence North 19 Degrees 53 Minutes 45 Seconds East 187.1 feet
 thence North 09 Degrees 02 Minutes 28 Seconds East 151.4 feet
 thence North 05 Degrees 21 Minutes 00 Seconds West 146 feet
 thence North 10 Degrees 55 Minutes 52 Seconds West 158.6 feet
 thence North 16 Degrees 17 Minutes 55 Seconds West 150.2 feet
 thence North 19 Degrees 29 Minutes 52 Seconds West 143.9 feet
 thence North 25 Degrees 25 Minutes 08 Seconds West 109.1 feet
 thence North 35 Degrees 06 Minutes 11 Seconds West 66.7 feet
 thence North 29 Degrees 07 Minutes 47 Seconds West 37.5 feet
 thence North 29 Degrees 46 Minutes 21 Seconds West 128.2 feet
 thence North 36 Degrees 49 Minutes 20 Seconds West 153.9 feet
 thence North 35 Degrees 37 Minutes 09 Seconds West 174.9 feet
 thence North 19 Degrees 14 Minutes 05 Seconds West 173.1 feet
 thence North 25 Degrees 22 Minutes 40 Seconds West 162 feet
 thence North 40 Degrees 18 Minutes 58 Seconds West 175.7 feet
 thence North 41 Degrees 34 Minutes 23 Seconds West 181.2 feet
 thence North 42 Degrees 11 Minutes 30 Seconds West 195.7 feet
 thence North 42 Degrees 14 Minutes 23 Seconds West 190.1 feet
 thence North 39 Degrees 54 Minutes 42 Seconds West 170 feet
 thence North 40 Degrees 37 Minutes 48 Seconds West 147.6 feet
 thence North 39 Degrees 21 Minutes 53 Seconds West 114.1 feet
 thence North 23 Degrees 46 Minutes 10 Seconds West 78.4 feet
 thence North 11 Degrees 00 Minutes 39 Seconds West 47.8 feet
 thence North 15 Degrees 23 Minutes 14 Seconds West 8.8 feet
 thence North 19 Degrees 46 Minutes 44 Seconds West 52.2 feet
 thence North 54 Degrees 14 Minutes 01 Seconds West 95.9 feet
 thence North 71 Degrees 21 Minutes 26 Seconds West 124.3 feet
 thence North 46 Degrees 01 Minutes 50 Seconds West 149.5 feet
 thence North 39 Degrees 30 Minutes 26 Seconds West 144.4 feet
 thence North 37 Degrees 23 Minutes 39 Seconds West 146.5 feet
 thence North 44 Degrees 19 Minutes 03 Seconds West 119.5 feet
 thence North 00 Degrees 28 Minutes 12 Seconds West 124.4 feet
 thence North 09 Degrees 46 Minutes 26 Seconds East 166.7 feet
 thence North 37 Degrees 19 Minutes 43 Seconds East 159.6 feet
 thence North 62 Degrees 27 Minutes 12 Seconds East 165 feet
 thence North 60 Degrees 19 Minutes 45 Seconds East 172.1 feet
 thence North 48 Degrees 12 Minutes 48 Seconds East 169.5 feet

thence North 45 Degrees 37 Minutes 00 Seconds East 127.9 feet
 thence North 44 Degrees 54 Minutes 43 Seconds East 115.1 feet
 thence North 46 Degrees 25 Minutes 35 Seconds East 83.8 feet
 thence North 46 Degrees 53 Minutes 01 Seconds East 24.2 feet
 thence North 46 Degrees 31 Minutes 43 Seconds East 7.2 feet
 thence North 46 Degrees 07 Minutes 39 Seconds East 91.9 feet
 thence North 03 Degrees 59 Minutes 49 Seconds West 138.1 feet
 thence North 11 Degrees 35 Minutes 34 Seconds West 102.4 feet
 thence North 11 Degrees 34 Minutes 21 Seconds West 65.6 feet
 thence North 04 Degrees 54 Minutes 36 Seconds West 172.2 feet
 thence North 02 Degrees 05 Minutes 29 Seconds West 169.8 feet
 thence North 04 Degrees 55 Minutes 00 Seconds East 165.5 feet
 thence North 16 Degrees 20 Minutes 27 Seconds East 137.4 feet
 thence North 33 Degrees 27 Minutes 00 Seconds East 132.3 feet
 thence North 50 Degrees 36 Minutes 12 Seconds East 56.2 feet
 thence North 57 Degrees 35 Minutes 40 Seconds East 270 feet
 thence North 36 Degrees 35 Minutes 23 Seconds East 192.9 feet
 thence North 41 Degrees 29 Minutes 51 Seconds East 204.8 feet
 thence North 44 Degrees 13 Minutes 06 Seconds East 201.2 feet
 thence North 41 Degrees 13 Minutes 01 Seconds East 192.1 feet
 thence North 26 Degrees 22 Minutes 53 Seconds East 186.3 feet
 thence North 16 Degrees 08 Minutes 18 Seconds East 156.4 feet
 thence North 55 Degrees 21 Minutes 23 Seconds East 131.6 feet
 thence North 74 Degrees 19 Minutes 41 Seconds East 135.1 feet
 thence North 82 Degrees 14 Minutes 58 Seconds East 91.4 feet
 thence North 89 Degrees 40 Minutes 51 Seconds East 10.8 feet
 thence South 87 Degrees 30 Minutes 12 Seconds East 20 feet
 thence South 65 Degrees 04 Minutes 57 Seconds East 113.9 feet
 thence South 46 Degrees 19 Minutes 46 Seconds East 171.1 feet
 thence South 71 Degrees 04 Minutes 34 Seconds East 169.3 feet
 thence North 86 Degrees 36 Minutes 59 Seconds East 171.9 feet
 thence North 48 Degrees 27 Minutes 11 Seconds East 169.3 feet
 thence North 29 Degrees 28 Minutes 54 Seconds East 208 feet
 thence North 20 Degrees 53 Minutes 01 Seconds East 204.2 feet
 thence North 09 Degrees 31 Minutes 09 Seconds East 205.5 feet
 thence North 05 Degrees 49 Minutes 02 Seconds East 224.2 feet
 thence North 10 Degrees 46 Minutes 00 Seconds East 230.5 feet
 thence North 11 Degrees 08 Minutes 45 Seconds East 237.8 feet
 thence North 11 Degrees 30 Minutes 28 Seconds East 235.4 feet
 thence North 09 Degrees 50 Minutes 32 Seconds East 234.4 feet
 thence North 11 Degrees 18 Minutes 11 Seconds East 236.2 feet
 thence North 22 Degrees 40 Minutes 36 Seconds East 219.3 feet
 thence North 26 Degrees 59 Minutes 51 Seconds East 190.3 feet
 thence North 39 Degrees 30 Minutes 58 Seconds East 162.4 feet
 thence North 27 Degrees 06 Minutes 47 Seconds East 174.6 feet
 thence North 13 Degrees 07 Minutes 30 Seconds East 184.9 feet
 thence North 09 Degrees 58 Minutes 31 Seconds East 163.5 feet
 thence North 08 Degrees 22 Minutes 02 Seconds East 119.5 feet
 thence North 10 Degrees 03 Minutes 38 Seconds East 67.4 feet

thence North 21 Degrees 17 Minutes 44 Seconds East 18.7 feet
 thence North 31 Degrees 43 Minutes 04 Seconds East 126.2 feet
 thence North 06 Degrees 11 Minutes 11 Seconds East 113 feet
 thence North 06 Degrees 04 Minutes 04 Seconds East 44.3 feet
 thence North 22 Degrees 38 Minutes 18 Seconds West 134.8 feet
 thence North 34 Degrees 24 Minutes 20 Seconds West 144.7 feet
 thence North 35 Degrees 08 Minutes 50 Seconds West 178.7 feet
 thence North 02 Degrees 42 Minutes 23 Seconds East 155.5 feet
 thence North 40 Degrees 25 Minutes 02 Seconds East 181.1 feet
 thence North 37 Degrees 23 Minutes 48 Seconds East 217.8 feet
 thence North 24 Degrees 57 Minutes 54 Seconds East 216.7 feet
 thence North 00 Degrees 43 Minutes 41 Seconds West 229.8 feet
 thence North 15 Degrees 35 Minutes 37 Seconds West 254.2 feet
 thence North 08 Degrees 03 Minutes 56 Seconds West 228.9 feet
 thence North 09 Degrees 01 Minutes 43 Seconds East 216.2 feet
 thence North 25 Degrees 56 Minutes 11 Seconds East 217.4 feet
 thence North 43 Degrees 14 Minutes 44 Seconds East 222.4 feet
 thence North 52 Degrees 55 Minutes 29 Seconds East 231.5 feet
 thence North 67 Degrees 30 Minutes 52 Seconds East 239.2 feet
 thence North 70 Degrees 01 Minutes 00 Seconds East 246.8 feet
 thence North 70 Degrees 18 Minutes 48 Seconds East 172.2 feet
 thence North 70 Degrees 19 Minutes 18 Seconds East 77.2 feet
 thence North 68 Degrees 37 Minutes 13 Seconds East 235.7 feet
 thence North 55 Degrees 33 Minutes 50 Seconds East 207.7 feet
 thence North 27 Degrees 58 Minutes 11 Seconds East 219.5 feet
 thence North 22 Degrees 50 Minutes 17 Seconds East 239.5 feet
 thence North 22 Degrees 43 Minutes 03 Seconds East 229 feet
 thence North 22 Degrees 18 Minutes 48 Seconds East 226.9 feet
 thence North 22 Degrees 14 Minutes 08 Seconds East 222.5 feet
 thence North 22 Degrees 23 Minutes 35 Seconds East 203.2 feet
 thence North 21 Degrees 52 Minutes 29 Seconds East 186.8 feet
 thence North 23 Degrees 16 Minutes 28 Seconds East 181.2 feet
 thence North 23 Degrees 38 Minutes 35 Seconds East 129.3 feet
 thence North 23 Degrees 56 Minutes 31 Seconds East 51.1 feet
 thence North 23 Degrees 31 Minutes 52 Seconds East 34.1 feet
 thence North 24 Degrees 22 Minutes 04 Seconds East 134.4 feet
 thence North 23 Degrees 18 Minutes 17 Seconds East 197.4 feet
 thence North 38 Degrees 34 Minutes 03 Seconds East 194 feet
 thence North 50 Degrees 49 Minutes 11 Seconds East 160.6 feet
 thence North 51 Degrees 01 Minutes 15 Seconds East 42 feet
 thence North 55 Degrees 07 Minutes 35 Seconds East 211.2 feet
 thence North 65 Degrees 44 Minutes 11 Seconds East 208.7 feet
 thence North 70 Degrees 05 Minutes 35 Seconds East 190.9 feet
 thence North 69 Degrees 34 Minutes 34 Seconds East 92.6 feet
 thence North 69 Degrees 19 Minutes 08 Seconds East 67.9 feet
 thence North 68 Degrees 57 Minutes 43 Seconds East 135.5 feet
 thence North 75 Degrees 49 Minutes 39 Seconds East 149.4 feet
 thence North 55 Degrees 57 Minutes 38 Seconds East 173.2 feet
 thence North 59 Degrees 06 Minutes 49 Seconds East 178.8 feet

thence North 65 Degrees 43 Minutes 05 Seconds East 158.4 feet
 thence North 73 Degrees 41 Minutes 13 Seconds East 107.2 feet
 thence North 83 Degrees 46 Minutes 28 Seconds East 28.7 feet
 thence South 85 Degrees 27 Minutes 58 Seconds East 34.9 feet
 thence South 86 Degrees 45 Minutes 36 Seconds East 137.5 feet
 thence North 75 Degrees 01 Minutes 34 Seconds East 118.1 feet
 thence North 79 Degrees 19 Minutes 33 Seconds East 135.1 feet
 thence North 80 Degrees 31 Minutes 54 Seconds East 177.5 feet
 thence North 54 Degrees 09 Minutes 55 Seconds East 194.4 feet
 thence North 48 Degrees 06 Minutes 51 Seconds East 186 feet
 thence North 57 Degrees 42 Minutes 29 Seconds East 182.2 feet
 thence North 75 Degrees 08 Minutes 20 Seconds East 189.6 feet
 thence North 84 Degrees 20 Minutes 10 Seconds East 204.4 feet
 thence North 87 Degrees 41 Minutes 58 Seconds East 208.9 feet
 thence North 87 Degrees 48 Minutes 42 Seconds East 201.3 feet
 thence North 82 Degrees 53 Minutes 12 Seconds East 91.6 feet
 thence North 82 Degrees 54 Minutes 39 Seconds East 91.9 feet
 thence North 60 Degrees 55 Minutes 05 Seconds East 187.6 feet
 thence North 65 Degrees 02 Minutes 01 Seconds East 184.2 feet
 thence North 65 Degrees 52 Minutes 06 Seconds East 165 feet
 thence North 65 Degrees 24 Minutes 12 Seconds East 121.3 feet
 thence North 62 Degrees 10 Minutes 06 Seconds East 35.5 feet
 thence North 62 Degrees 39 Minutes 32 Seconds East 36.8 feet
 thence North 47 Degrees 51 Minutes 37 Seconds East 16.7 feet
 thence North 39 Degrees 51 Minutes 35 Seconds East 19.3 feet
 thence North 31 Degrees 00 Minutes 33 Seconds East 17.7 feet
 thence North 26 Degrees 11 Minutes 16 Seconds East 145.6 feet
 thence North 34 Degrees 58 Minutes 44 Seconds East 201.1 feet
 thence North 37 Degrees 32 Minutes 52 Seconds East 215 feet
 thence North 36 Degrees 38 Minutes 28 Seconds East 207.4 feet
 thence North 37 Degrees 04 Minutes 02 Seconds East 189.2 feet
 thence North 37 Degrees 51 Minutes 54 Seconds East 154.5 feet
 thence North 36 Degrees 23 Minutes 17 Seconds East 115.9 feet
 thence North 02 Degrees 45 Minutes 19 Seconds East 79.5 feet
 thence North 16 Degrees 15 Minutes 53 Seconds West 33.5 feet
 thence North 24 Degrees 47 Minutes 21 Seconds West 60.2 feet
 thence North 32 Degrees 04 Minutes 17 Seconds West 102.3 feet
 thence North 33 Degrees 29 Minutes 12 Seconds West 109.8 feet
 thence North 34 Degrees 19 Minutes 08 Seconds West 118 feet
 thence North 34 Degrees 30 Minutes 29 Seconds West 115.1 feet
 thence North 34 Degrees 35 Minutes 02 Seconds West 63.5 feet
 thence North 35 Degrees 45 Minutes 09 Seconds West 20.9 feet
 thence North 35 Degrees 18 Minutes 41 Seconds West 20 feet
 thence North 34 Degrees 04 Minutes 07 Seconds West 88 feet
 thence North 33 Degrees 54 Minutes 12 Seconds West 49.2 feet
 thence North 32 Degrees 47 Minutes 26 Seconds West 30 feet
 thence North 34 Degrees 18 Minutes 57 Seconds West 68.1 feet
 thence North 35 Degrees 30 Minutes 48 Seconds West 38.2 feet
 thence North 45 Degrees 19 Minutes 09 Seconds West 2.3 feet more or less to **the ending point**

at: 38 degrees 50 minutes 29.39 seconds North Latitude and -111 degrees 03 minutes 49.38 seconds West Longitude, which can be converted to mapping accuracy State Plane Utah Central Zone NAD 83 feet coordinates of X = 1,764,693.1 feet and Y = 6,747,067.3 feet.