

Ent 390412 Page 1 of 13
Date: 07-MAY-2008 1:03PM
Fee: None
Filed By: DKS
DIXIE SWASEY, Recorder
EMERY COUNTY CORPORATION
For: GOVERNOR/STATE OF UTAH

**Acknowledgment and
Notice of Acknowledgment
of Acceptance of R.S. 2477
Right-of-Way Grant**

THE STATE OF UTAH

TO ALL WHOM THESE PRESENTS SHALL COME, Greeting:

Know ye, This is an Acknowledgment and Notice of Acknowledgment made under Utah Code Sections 72-5-309 through 310 inclusive, that the grant of the United States of America of “the right of way for the construction of highways over public lands, not reserved for public uses” under United States Revised Statutes 2477 (43 U.S.C. Section 932 (repealed October 21, 1976, with proviso recognizing the validity of rights-of-way already established)) was accepted for and on behalf of the State of Utah and its political subdivision Emery County as it pertains to the highway located in Emery County known as LAST CHANCE WASH CUTOFF; County Road Number: 925; State Geographic Information Database (SGID) Road Identification Number: RD080568. Total road length is 7.8 miles more or less.

The reason for this Acknowledgment and Notice of Acknowledgment includes, but is not limited to, the fact that the road was constructed, mechanically, or by continuous use as a public highway for a period of at least ten years, over public lands not reserved for public uses, prior to the earlier of (a) the October 21, 1976 repeal of R.S. 2477 or (b) the date the servient estate was reserved for public uses.

This Acknowledgment and Notice of Acknowledgment applies only to the segments of the road that traverse land owned by the Bureau of Land Management, United States Department of the Interior, and does not apply to segments of the road that traverse land owned by any other person or entity. The State of Utah and its political subdivisions reserve the right to make further acknowledgments and notices of acknowledgment with regard to road segments that traverse land owned by other entities, including the United States of America, through one or more of its agencies.

A printed copy of a map showing the location of the road in said county is appended hereto as “Attachment 1,” a printed copy of representative photos of the road is appended hereto as “Attachment 2,” a printed copy of a description of the beginning and ending points of the entire road together with a list of Townships, Ranges and Sections that may be traversed by the road in said county is appended hereto as “Attachment 3,” and a printed copy of the Road Centerline Description Cover Page(s) is appended hereto as “Attachment 4.” The Appendices listed in “Attachment 4” that contain the actual road centerline descriptions are incorporated herein by reference. Affidavits provided by individuals familiar with the road are appended hereto as “Attachment 5.”

A printed copy of this Acknowledgment and Notice of Acknowledgment, together with its Attachments and Appendices, may be viewed and/or obtained at the office of the Utah State Archives.

An electronic copy of this Acknowledgment and Notice of Acknowledgment, together with its Attachments and Appendices, may be viewed and/or downloaded as read-only PDF (Portable Document Format) files via the

Internet at <http://recorded2477roads.utah.gov>.

The owner of the servient estate in the land underlying the road-segments subject to this Acknowledgment and Notice is believed to be the United States of America through one or more of its agencies. Any of such agencies or any other person with a servient ownership claim or a competing dominant estate right-of-way ownership claim, may file a petition in the State District Court for Salt Lake County for a decision regarding the correctness of this Acknowledgment. A claimant shall file a petition within sixty (60) days after receipt of this Notice.

In Witness Whereof, I, John Harja, the official designee of the Governor of the State of Utah, in conformity to the laws of the State (Utah Code Sections 72-5-308 through 310 inclusive), have caused this Acknowledgment and Notice of Acknowledgment to be made.

Signed by my hand in Salt Lake City, Utah, the 21st day of April, 2008.

By the Governor's Designee



John Harja

CERTIFICATION

State of Utah)
 : ss
County of Salt Lake)

I hereby certify that the signer of the foregoing document, John Harja, is personally known by me, has made a voluntary signature and taken an oath stating that he is the official designee of the Governor of the State of Utah and is authorized to sign this document on the Governor's behalf pursuant to Utah Code Section 72-5-309. He further vouched that, based upon information and belief, the facts alleged therein are true.

Dated this 21st day of April, 2008.

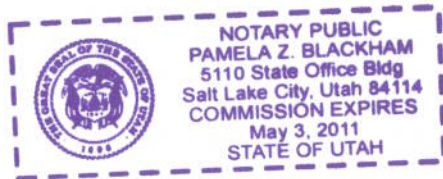



Notary Public

Attachment 1

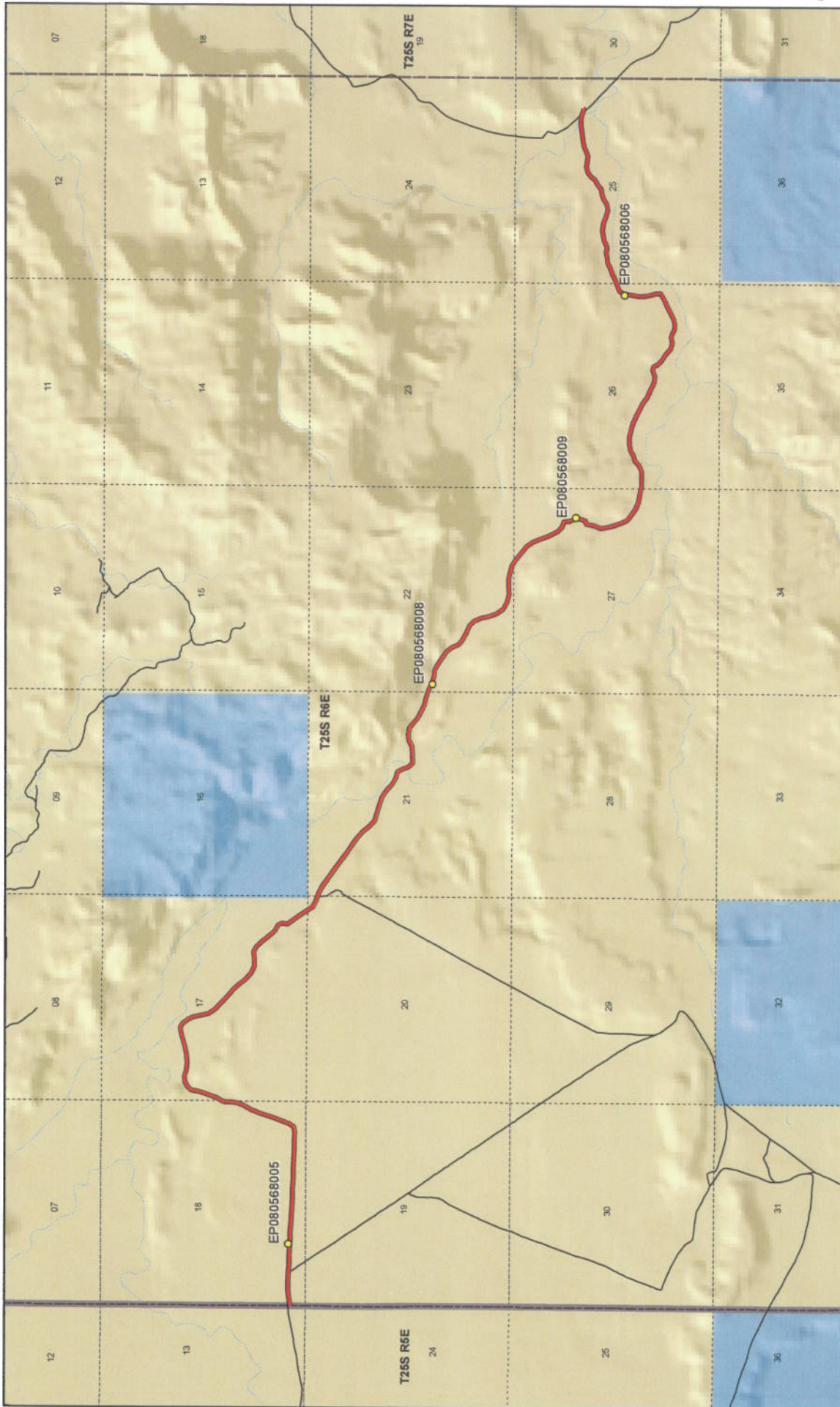

Land Ownership Categories

- ◆ BLM
- ◆ Private
- ◆ SITLA, State Trust Land
- ◆ USFS, National Forest
- ◆ State Parks and Recreation
- ◆ Tribal, Indian Reservation
- ◆ NPS, National Park

Transportation Network

- LAST CHANCE WASH CUTOFF
- Other Roads
- Title Y' Issued Or Under Consideration By BLM Or County
- ◆ Photo Event Point
- Section = 1 Mile

LAST CHANCE WASH CUTOFF - Emery County
SGID RD_ID RD080568

1:41,297
1 inch equals 0.7 miles

Map prepared by the State of Utah
 Automated Geographic Reference Center
 Room 5130 State Office Building
 Salt Lake City, Utah 84114
 Jan 28, 2008

Attachment 2



EP080568005



EP080568006

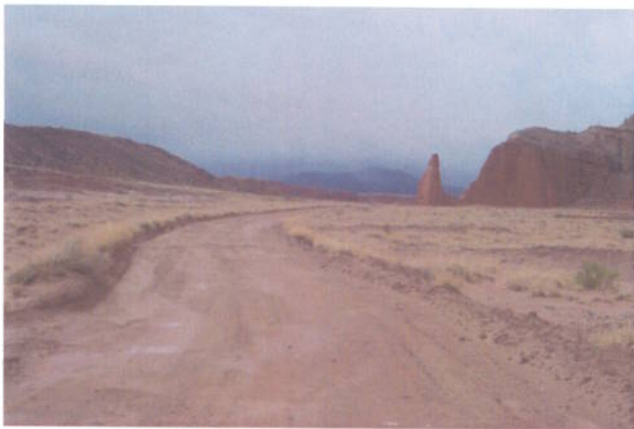

EP080568008



EP080568009

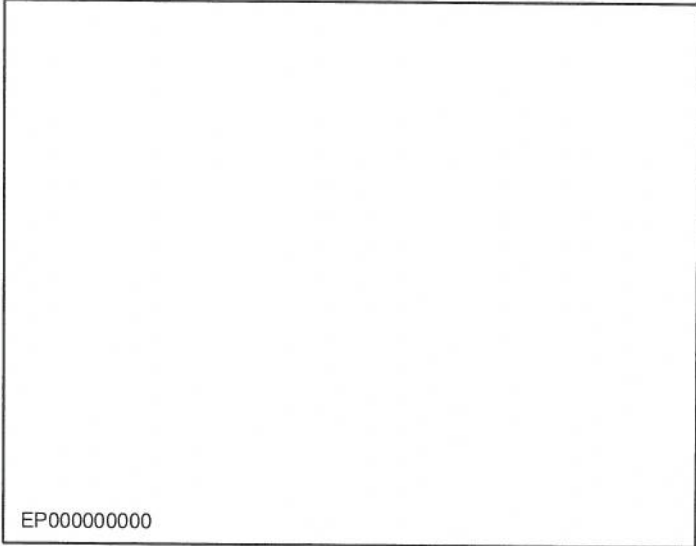

EP000000000

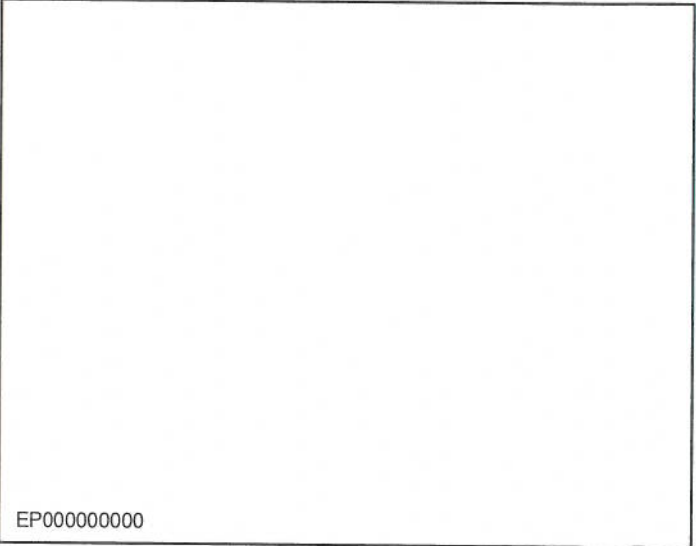

EP000000000

LAST CHANCE WASH CUTOFF - Emery County
SGID RD_ID RD080568

Map prepared by the State of Utah
Automated Geographic Reference Center
Room 5130 State Office Building
Salt Lake City, Utah 84114
February 1, 2008



Attachment 3

Beginning & Ending Points and Township, Range, and Section References For:

Popular Name: LAST CHANCE WASH CUTOFF

County: Emery

County Road Number: 925

State Geographic Information Database (SGID) Road Identification Number: RD080568.

Total Road Length: 7.8 miles more or less.

Beginning at a point on the road centerline located at 38 degrees 37 minutes 48.51 seconds North Latitude and -111 degrees 18 minutes 25.45 seconds West Longitude, which can be converted to mapping accuracy State Plane Utah Central Zone NAD 83 feet coordinates of X = 1,695,539.9 feet and Y = 6,669,840.3 feet based on the US Survey Foot conversion.

Ending at a point on the road centerline located at 38 degrees 36 minutes 35.55 seconds North Latitude and -111 degrees 11 minutes 55.89 seconds West Longitude, which can be converted to mapping accuracy State Plane Utah Central Zone NAD 83 feet coordinates of X = 1,726,482.0 feet and Y = 6,662,543.8 feet based on the US Survey Foot conversion.

This road may traverse:

Township 25 South Range 5 East, Section(s) 13, Salt Lake Base & Meridian

Township 25 South Range 6 East, Section(s) 17,18,20,21,22,25,26,27, Salt Lake Base & Meridian

See Attachment 1 above for a cartographic depiction of the course of this road.

Attachment 4
Road Centerline Description Cover Page(s)

Popular Name: LAST CHANCE WASH CUTOFF

County: Emery

County Road Number: 925

State Geographic Information Database (SGID) Road Identification Number: RD080568.

Total Road Length: 7.8 miles more or less.

Centerline Descriptions Of Road-Segments That Cross Over Federally Owned Land, Derived From Global Positioning System Data And Cross-checked against USGS Digital Orthophoto Quadrangles Compiled By The Utah Automated Geographic Reference Center And Entered Into The State Geographic Information Database (SGID).

Road-Segments Listed by SGID Road Identification Number (RD_ID)	Road-Segment Numbers	Believed Ownership Of Servient Estate	Approximate Segment Length	See Attached Appendix
RD080568	001	BLM	7.8 Miles	A
		Total Road Length	7.8	_____

* Indicates that a Title V permit will be requested, is in process, or has been issued.

† Indicates that road-segments crossing Forest Service land are under consideration by the state and county as of the date of this Acknowledgment and Notice of Acknowledgment.

Attachment 5

AFFIDAVIT OF RANDALL LAKE
LAST CHANCE WASH CUTOFF ROAD
EMERY COUNTY, UTAH
ROAD NUMBER 925

State of Utah)
 : ss.
County of Emery)

RANDALL LAKE, being first duly sworn, deposes and states as follows:

1. I am an adult competent to testify about the matters set forth below based upon my personal knowledge. I currently reside in Emery, Emery County, Utah. I have lived in Emery County for most of my life.

2. I have traveled and am familiar with a road in Emery County known as Last Chance Wash Cutoff Road. I am also familiar with the land the road traverses. When I first used and observed the road in the late 1960s it followed the same route as in 2006 when I last observed it. Attached is a Emery County map showing the Last Chance Wash Cutoff Road. To the best of my knowledge and based upon my use of and familiarity with this road and the land it traverses, the location and route of the road are correctly illustrated on the attached map.

3. I am informed that the County also identifies this road according to the road number listed above.

4. I have observed that the road has been open to the public for all to use, to come and go as they pleased, since at least as early as the late 1960s and continuing through 1976 to 2006. Throughout this time period I have observed travel on the road by various means, including cars, trucks, recreational vehicles, and pickup trucks. Throughout this time period, the road has been used daily for more than ten continuous years prior to 1976, and is presently used daily.

5. Throughout the time period from the late 1960s to 2006, I have used the road myself for hunting, recreation, search and rescue and traveling in and through the area.

6. Throughout the time period described in the previous paragraph, I observed other vehicles from the general public using the road at various times for the uses described in the previous paragraph, plus the following uses: livestock operations and oil and gas exploration.

7. It is also the reputation in the community that this road has been open to the public for all to use, to come and go as they pleased, since at least as early as the early 1930s and continuing through 1976 to the present, for the uses described in the previous paragraphs.

8. Prior to 1976, I personally observed graders performing maintenance and construction activities on the road.

DATED this 7 day of March, 2007.

Randall Lake
RANDALL LAKE

SUBSCRIBED AND SWORN to before me this 7th day of March, 2007.

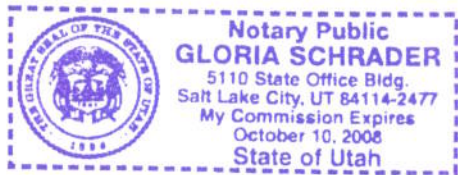

Gloria Schrader
NOTARY PUBLIC

Road #925 Last Chance Wash Cut-off

-  Last Chance Wash Cut-off
-  Highway/Interstate
-  B Class Road



- | | | | |
|--|---|---|---|
|  BLM |  State |  NPS |  Water |
|  USFS |  Private |  USP |  City Boundary |

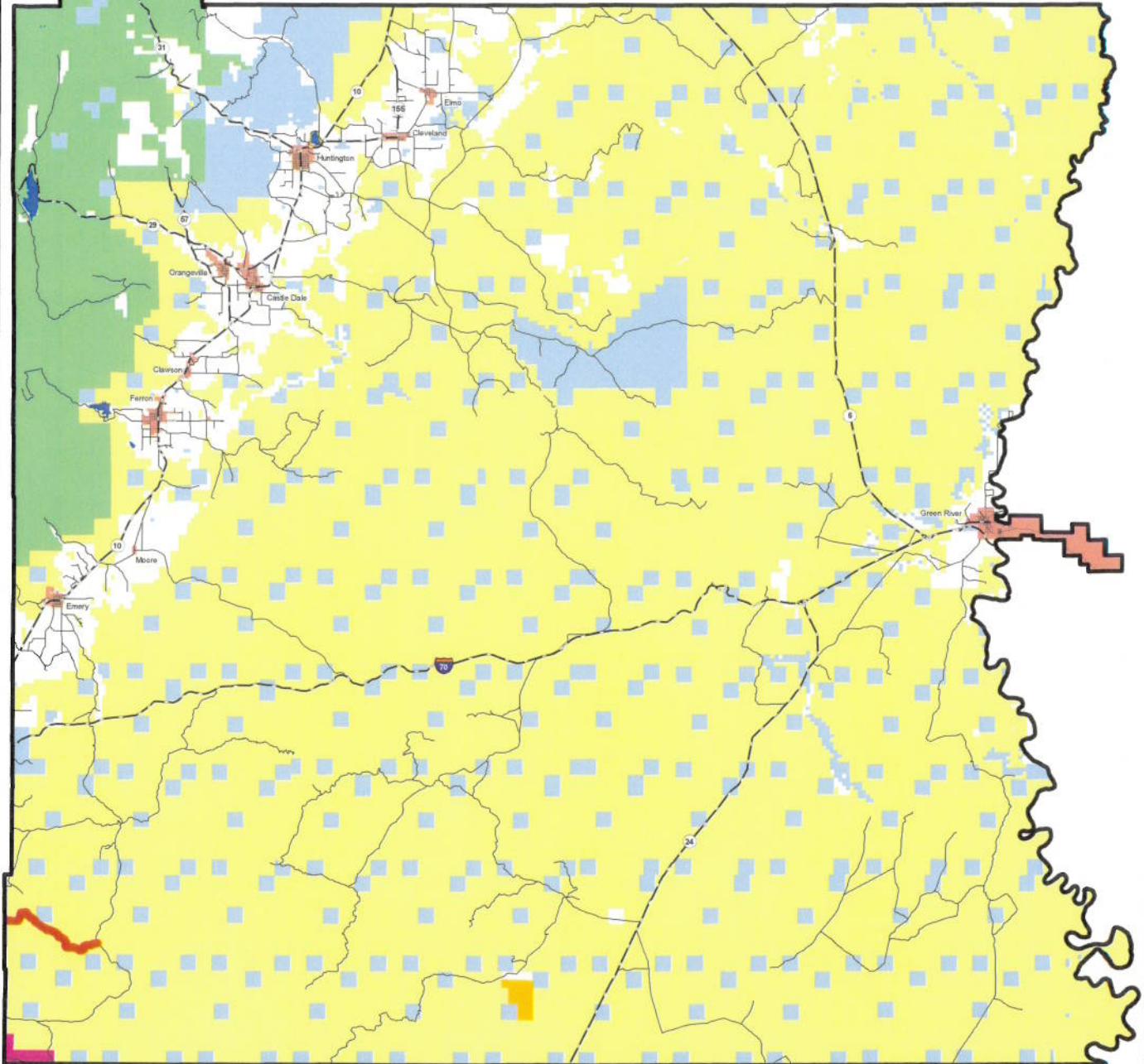

AFFIDAVIT OF GARY PETTY
LAST CHANCE WASH CUTOFF ROAD
EMERY COUNTY, UTAH
ROAD NUMBER 925

State of Utah)
 : ss.
County of Emery)

GARY PETTY, being first duly sworn, deposes and states as follows:

1. I am an adult competent to testify about the matters set forth below based upon my personal knowledge. I currently reside in Emery, Emery County, Utah. I have lived in Emery County for my entire life.

2. I have traveled and am familiar with a road in Emery County known as Last Chance Wash Cutoff Road. I am also familiar with the land the road traverses. When I first used and observed the road in the early 1950s it followed the same route as in 2006 when I last observed it. Attached is a Emery County map showing the Last Chance Wash Cutoff Road. To the best of my knowledge and based upon my use of and familiarity with this road and the land it traverses, the location and route of the road are correctly illustrated on the attached map.

3. I am informed that the County also identifies this road according to the road number listed above.

4. I have observed that the road has been open to the public for all to use, to come and go as they pleased, since at least as early as the early 1950s and continuing through 1976 to 2006. Throughout this time period I have observed travel on the road by various means, including cars, trucks, recreational vehicles, and pickup trucks. Throughout this time period, the road has been used daily for more than ten continuous years prior to 1976, and is presently used daily.

5. Throughout the time period from the early 1950s to 2006, I have used the road myself for the following uses: hunting, livestock operations, prospecting for minerals, wood gathering, recreation and traveling in and through the area.

6. Throughout the time period described in the previous paragraph, I observed other vehicles from the general public using the road at various times for the uses described in the previous paragraph, plus the following uses: oil and gas exploration and government access.

7. It is also the reputation in the community that this road has been open to the public for all to use, to come and go as they pleased, since at least as early as the early 1900s and continuing through 1976 to the present, for the uses described in the previous paragraphs.

8. Prior to 1976, I personally observed the graded surface of the road.

DATED this 5 day of March, 2007.



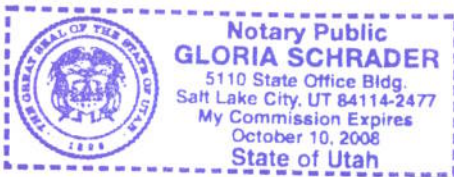

GARY PETTY

SUBSCRIBED AND SWORN to before me this 5th day of March, 2007.





NOTARY PUBLIC

Road #925 Last Chance Wash Cut-off

-  Last Chance Wash Cut-off
-  Highway/Interstate
-  B Class Road

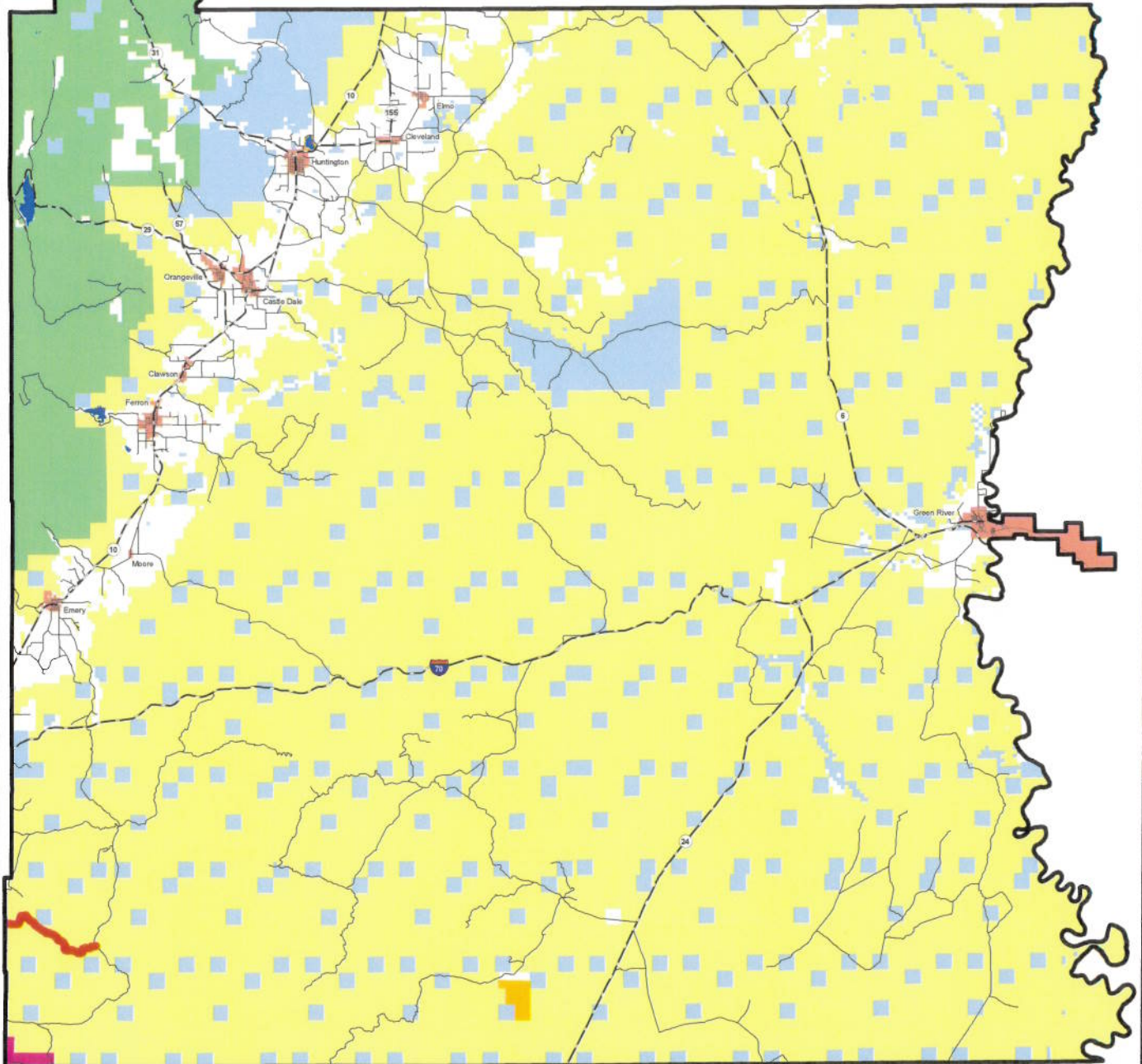

- | | | | |
|--|---|---|---|
|  BLM |  State |  NPS |  Water |
|  USFS |  Private |  USP |  City Boundary |



Appendix A to Attachment 4

Popular Name: LAST CHANCE WASH CUTOFF

County: Emery

County Road Number: 925

State Geographic Information Database (SGID) Road Identification Number: RD080568.

Road-Segment Number: 001

Road-Segment Length: 7.8 miles more or less.

Believed owner of the land underlying this road-segment is: Bureau of Land Management.

The following description is based upon the geographic coordinate system using the NAD83 Datum. The source is GPS mapping grade data as indicated in the metadata and/or the transportation data model of the State of Utah Geographic Information Database (SGID).

The road-segment itself is the monument that is identified by its physical presence on the land. The location of said physical presence is closely approximated by mapping grade Global Positioning System (GPS) data. Said data are checked against the corresponding gray-scale 1-meter Digital Orthophoto Quadrangles published by the United States Geological Survey (USGS) to verify a reasonable degree of accuracy. In circumstances where accurate satellite signal acquisition is not possible, such as deep, narrow canyons or under a canopy of dense foliage, or where very sharp curves in the road make accuracy questionable, such portions of the road were digitized from the corresponding gray-scale 1-meter Digital Orthophoto Quadrangles published by the United States Geological Survey (USGS).

This road-segment may traverse:

Township 25 South Range 6 East, Section(s) 17,18,20,21,22,25,26,27, Salt Lake Base & Meridian

The following description closely approximates the location of the centerline of the physical monument (LAST CHANCE WASH CUTOFF)-- Segment 001 based on mapping grade Global Positioning System (GPS) data as defined above:

Beginning at a point on the road center line located at 38 degrees 37 minutes 48.51 seconds North Latitude and -111 degrees 18 minutes 25.45 seconds West Longitude, which can be converted to mapping accuracy State Plane Utah Central Zone NAD 83 feet coordinates of X = 1,695,539.9 feet and Y = 6,669,840.3 feet; thence the following courses along the said road center line:

thence North 79 Degrees 03 Minutes 54 Seconds East 5.3 feet
thence North 80 Degrees 04 Minutes 40 Seconds East 171.1 feet
thence North 81 Degrees 03 Minutes 50 Seconds East 227.8 feet
thence South 89 Degrees 58 Minutes 43 Seconds East 223.5 feet
thence South 86 Degrees 56 Minutes 55 Seconds East 223.6 feet
thence South 87 Degrees 18 Minutes 09 Seconds East 6.2 feet
thence South 87 Degrees 01 Minutes 37 Seconds East 211.7 feet
thence South 88 Degrees 22 Minutes 25 Seconds East 213.2 feet
thence South 87 Degrees 12 Minutes 50 Seconds East 212.4 feet
thence South 87 Degrees 16 Minutes 01 Seconds East 222.2 feet
thence North 88 Degrees 36 Minutes 37 Seconds East 210.1 feet

thence South 84 Degrees 21 Minutes 52 Seconds East 202.6 feet
 thence South 87 Degrees 29 Minutes 49 Seconds East 213.6 feet
 thence South 87 Degrees 25 Minutes 04 Seconds East 214.3 feet
 thence South 87 Degrees 23 Minutes 10 Seconds East 224.8 feet
 thence South 89 Degrees 08 Minutes 17 Seconds East 239.7 feet
 thence South 88 Degrees 02 Minutes 13 Seconds East 247.7 feet
 thence South 88 Degrees 13 Minutes 09 Seconds East 251.3 feet
 thence South 88 Degrees 17 Minutes 57 Seconds East 251.9 feet
 thence South 87 Degrees 50 Minutes 08 Seconds East 250.4 feet
 thence South 88 Degrees 21 Minutes 43 Seconds East 240.7 feet
 thence South 86 Degrees 50 Minutes 01 Seconds East 210.8 feet
 thence North 79 Degrees 32 Minutes 10 Seconds East 139.7 feet
 thence North 34 Degrees 46 Minutes 48 Seconds East 148.4 feet
 thence North 21 Degrees 02 Minutes 17 Seconds East 179.4 feet
 thence North 19 Degrees 38 Minutes 07 Seconds East 200.1 feet
 thence North 18 Degrees 18 Minutes 44 Seconds East 215.8 feet
 thence North 18 Degrees 45 Minutes 45 Seconds East 221.9 feet
 thence North 21 Degrees 32 Minutes 59 Seconds East 218.6 feet
 thence North 28 Degrees 03 Minutes 12 Seconds East 223.8 feet
 thence North 23 Degrees 00 Minutes 35 Seconds East 194.8 feet
 thence North 03 Degrees 44 Minutes 37 Seconds East 153 feet
 thence North 00 Degrees 02 Minutes 56 Seconds West 141.1 feet
 thence North 16 Degrees 52 Minutes 26 Seconds East 95.5 feet
 thence North 30 Degrees 38 Minutes 53 Seconds East 3.8 feet
 thence North 30 Degrees 57 Minutes 21 Seconds East 146.7 feet
 thence North 17 Degrees 47 Minutes 08 Seconds East 142.6 feet
 thence North 17 Degrees 18 Minutes 04 Seconds East 196.3 feet
 thence North 18 Degrees 41 Minutes 28 Seconds East 197.5 feet
 thence North 10 Degrees 00 Minutes 31 Seconds East 172.2 feet
 thence North 39 Degrees 20 Minutes 58 Seconds East 137.3 feet
 thence North 65 Degrees 09 Minutes 28 Seconds East 132.1 feet
 thence North 82 Degrees 15 Minutes 30 Seconds East 147.3 feet
 thence South 73 Degrees 22 Minutes 27 Seconds East 171.2 feet
 thence South 82 Degrees 56 Minutes 35 Seconds East 179.1 feet
 thence North 83 Degrees 18 Minutes 48 Seconds East 204.1 feet
 thence North 81 Degrees 12 Minutes 47 Seconds East 218.4 feet
 thence North 70 Degrees 59 Minutes 07 Seconds East 202.7 feet
 thence North 75 Degrees 38 Minutes 52 Seconds East 188.1 feet
 thence North 84 Degrees 02 Minutes 50 Seconds East 127 feet
 thence South 60 Degrees 03 Minutes 33 Seconds East 118.6 feet
 thence South 35 Degrees 26 Minutes 07 Seconds East 156.9 feet
 thence South 26 Degrees 46 Minutes 54 Seconds East 170.1 feet
 thence South 12 Degrees 30 Minutes 58 Seconds East 198.8 feet
 thence South 12 Degrees 28 Minutes 54 Seconds East 202.5 feet
 thence South 30 Degrees 52 Minutes 35 Seconds East 200.1 feet
 thence South 45 Degrees 57 Minutes 01 Seconds East 230.5 feet
 thence South 49 Degrees 07 Minutes 47 Seconds East 247.7 feet
 thence South 47 Degrees 21 Minutes 25 Seconds East 234.6 feet
 thence South 42 Degrees 52 Minutes 16 Seconds East 179.6 feet

thence South 38 Degrees 23 Minutes 56 Seconds East 213.9 feet
 thence South 49 Degrees 11 Minutes 13 Seconds East 216.6 feet
 thence South 64 Degrees 02 Minutes 29 Seconds East 202.4 feet
 thence South 89 Degrees 36 Minutes 07 Seconds East 184.5 feet
 thence North 83 Degrees 55 Minutes 30 Seconds East 193 feet
 thence South 59 Degrees 50 Minutes 37 Seconds East 144.3 feet
 thence South 43 Degrees 32 Minutes 49 Seconds East 195.5 feet
 thence South 42 Degrees 40 Minutes 30 Seconds East 206.6 feet
 thence South 36 Degrees 22 Minutes 09 Seconds East 211.9 feet
 thence South 62 Degrees 42 Minutes 36 Seconds East 177.8 feet
 thence South 26 Degrees 29 Minutes 28 Seconds East 129.5 feet
 thence South 12 Degrees 22 Minutes 31 Seconds West 125.5 feet
 thence South 36 Degrees 32 Minutes 59 Seconds East 153.8 feet
 thence South 37 Degrees 13 Minutes 15 Seconds East 214.3 feet
 thence South 32 Degrees 35 Minutes 29 Seconds East 221.3 feet
 thence South 34 Degrees 00 Minutes 21 Seconds East 20.1 feet
 thence South 34 Degrees 35 Minutes 41 Seconds East 177.2 feet
 thence South 65 Degrees 30 Minutes 45 Seconds East 186.2 feet
 thence South 71 Degrees 52 Minutes 51 Seconds East 100.7 feet
 thence South 72 Degrees 20 Minutes 48 Seconds East 12.8 feet
 thence South 72 Degrees 12 Minutes 03 Seconds East 92.9 feet
 thence South 60 Degrees 55 Minutes 11 Seconds East 214 feet
 thence South 57 Degrees 07 Minutes 56 Seconds East 236.9 feet
 thence South 54 Degrees 32 Minutes 51 Seconds East 256.1 feet
 thence South 53 Degrees 40 Minutes 10 Seconds East 252.4 feet
 thence South 56 Degrees 21 Minutes 15 Seconds East 249.7 feet
 thence South 55 Degrees 03 Minutes 30 Seconds East 249.6 feet
 thence South 55 Degrees 45 Minutes 32 Seconds East 240.7 feet
 thence South 49 Degrees 35 Minutes 34 Seconds East 217.9 feet
 thence South 39 Degrees 00 Minutes 12 Seconds East 211.1 feet
 thence South 47 Degrees 43 Minutes 22 Seconds East 210 feet
 thence South 72 Degrees 33 Minutes 04 Seconds East 213 feet
 thence South 74 Degrees 52 Minutes 18 Seconds East 226.8 feet
 thence South 71 Degrees 41 Minutes 13 Seconds East 214.8 feet
 thence South 54 Degrees 34 Minutes 59 Seconds East 201.8 feet
 thence South 47 Degrees 42 Minutes 07 Seconds East 223 feet
 thence South 61 Degrees 12 Minutes 50 Seconds East 192.3 feet
 thence South 72 Degrees 19 Minutes 15 Seconds East 148.8 feet
 thence South 33 Degrees 17 Minutes 40 Seconds East 139.3 feet
 thence South 18 Degrees 42 Minutes 06 Seconds East 120.7 feet
 thence South 23 Degrees 52 Minutes 05 Seconds East 41.9 feet
 thence South 43 Degrees 41 Minutes 36 Seconds East 163.9 feet
 thence North 87 Degrees 33 Minutes 27 Seconds East 132.7 feet
 thence North 86 Degrees 34 Minutes 56 Seconds East 133.5 feet
 thence North 83 Degrees 56 Minutes 09 Seconds East 150.8 feet
 thence North 65 Degrees 28 Minutes 11 Seconds East 189.7 feet
 thence North 82 Degrees 17 Minutes 52 Seconds East 143 feet
 thence South 80 Degrees 53 Minutes 30 Seconds East 162.4 feet
 thence South 50 Degrees 41 Minutes 57 Seconds East 165.8 feet

thence South 46 Degrees 40 Minutes 04 Seconds East 157.4 feet
 thence South 60 Degrees 21 Minutes 39 Seconds East 188.7 feet
 thence South 65 Degrees 33 Minutes 35 Seconds East 209.3 feet
 thence South 75 Degrees 17 Minutes 30 Seconds East 221.6 feet
 thence South 73 Degrees 27 Minutes 13 Seconds East 132.4 feet
 thence South 73 Degrees 33 Minutes 21 Seconds East 88.8 feet
 thence South 65 Degrees 01 Minutes 11 Seconds East 179 feet
 thence South 69 Degrees 56 Minutes 12 Seconds East 174.4 feet
 thence South 86 Degrees 53 Minutes 46 Seconds East 165.1 feet
 thence South 59 Degrees 38 Minutes 07 Seconds East 159.5 feet
 thence South 55 Degrees 41 Minutes 51 Seconds East 202.2 feet
 thence South 58 Degrees 27 Minutes 48 Seconds East 195.9 feet
 thence South 35 Degrees 43 Minutes 09 Seconds East 194.9 feet
 thence South 20 Degrees 29 Minutes 35 Seconds East 174.2 feet
 thence South 51 Degrees 55 Minutes 07 Seconds East 123.1 feet
 thence South 60 Degrees 33 Minutes 01 Seconds East 223.5 feet
 thence South 67 Degrees 48 Minutes 33 Seconds East 217.8 feet
 thence South 44 Degrees 19 Minutes 37 Seconds East 174.8 feet
 thence South 21 Degrees 09 Minutes 17 Seconds East 210.4 feet
 thence South 12 Degrees 19 Minutes 06 Seconds East 213.1 feet
 thence South 22 Degrees 59 Minutes 22 Seconds East 216.3 feet
 thence South 32 Degrees 36 Minutes 44 Seconds East 205.8 feet
 thence South 64 Degrees 34 Minutes 10 Seconds East 205.5 feet
 thence South 74 Degrees 02 Minutes 43 Seconds East 214.4 feet
 thence North 86 Degrees 16 Minutes 30 Seconds East 209.8 feet
 thence North 86 Degrees 39 Minutes 56 Seconds East 187 feet
 thence South 75 Degrees 00 Minutes 04 Seconds East 192.6 feet
 thence South 75 Degrees 28 Minutes 38 Seconds East 170.5 feet
 thence South 58 Degrees 49 Minutes 11 Seconds East 66.6 feet
 thence South 59 Degrees 01 Minutes 13 Seconds East 106.8 feet
 thence South 50 Degrees 29 Minutes 16 Seconds East 211.2 feet
 thence South 49 Degrees 46 Minutes 43 Seconds East 223.7 feet
 thence South 35 Degrees 28 Minutes 02 Seconds East 203.5 feet
 thence South 21 Degrees 30 Minutes 09 Seconds East 227.1 feet
 thence South 21 Degrees 15 Minutes 35 Seconds East 244.3 feet
 thence South 27 Degrees 39 Minutes 40 Seconds East 226.5 feet
 thence South 50 Degrees 40 Minutes 37 Seconds East 173.9 feet
 thence South 69 Degrees 26 Minutes 03 Seconds East 121.6 feet
 thence South 10 Degrees 13 Minutes 24 Seconds East 97.3 feet
 thence South 01 Degrees 37 Minutes 06 Seconds West 48.6 feet
 thence South 23 Degrees 30 Minutes 53 Seconds East 2.5 feet
 thence South 38 Degrees 58 Minutes 34 Seconds East 2.1 feet
 thence South 26 Degrees 52 Minutes 53 Seconds East 2.9 feet
 thence South 63 Degrees 45 Minutes 04 Seconds East 2.2 feet
 thence South 30 Degrees 56 Minutes 05 Seconds East 18.7 feet
 thence South 25 Degrees 27 Minutes 07 Seconds East 76.5 feet
 thence South 19 Degrees 08 Minutes 55 Seconds East 104.7 feet
 thence South 09 Degrees 36 Minutes 18 Seconds West 101 feet
 thence South 23 Degrees 40 Minutes 39 Seconds West 121.1 feet

thence South 77 Degrees 10 Minutes 42 Seconds West 86.4 feet
thence South 13 Degrees 26 Minutes 45 Seconds West 233.2 feet
thence South 17 Degrees 05 Minutes 49 Seconds West 151.4 feet
thence South 07 Degrees 08 Minutes 09 Seconds East 160.3 feet
thence South 15 Degrees 20 Minutes 38 Seconds East 188.6 feet
thence South 20 Degrees 14 Minutes 08 Seconds East 176.3 feet
thence South 24 Degrees 31 Minutes 13 Seconds East 181.7 feet
thence South 49 Degrees 47 Minutes 19 Seconds East 193.5 feet
thence South 60 Degrees 05 Minutes 21 Seconds East 183.9 feet
thence South 70 Degrees 36 Minutes 10 Seconds East 190.7 feet
thence South 76 Degrees 47 Minutes 56 Seconds East 202.2 feet
thence South 80 Degrees 28 Minutes 21 Seconds East 145.9 feet
thence South 80 Degrees 24 Minutes 44 Seconds East 63 feet
thence South 88 Degrees 35 Minutes 00 Seconds East 206.2 feet
thence North 89 Degrees 27 Minutes 19 Seconds East 164.8 feet
thence North 67 Degrees 44 Minutes 21 Seconds East 171.3 feet
thence North 48 Degrees 39 Minutes 21 Seconds East 167.5 feet
thence North 72 Degrees 57 Minutes 22 Seconds East 128.9 feet
thence North 59 Degrees 51 Minutes 38 Seconds East 149.8 feet
thence North 78 Degrees 18 Minutes 20 Seconds East 163.1 feet
thence South 89 Degrees 37 Minutes 55 Seconds East 192.4 feet
thence South 79 Degrees 55 Minutes 02 Seconds East 178.2 feet
thence South 72 Degrees 47 Minutes 27 Seconds East 176.6 feet
thence South 67 Degrees 26 Minutes 09 Seconds East 194.2 feet
thence South 63 Degrees 04 Minutes 57 Seconds East 213.8 feet
thence South 64 Degrees 06 Minutes 29 Seconds East 165 feet
thence South 54 Degrees 10 Minutes 31 Seconds East 206.5 feet
thence South 68 Degrees 05 Minutes 39 Seconds East 207.4 feet
thence South 62 Degrees 45 Minutes 03 Seconds East 227 feet
thence South 89 Degrees 14 Minutes 24 Seconds East 157.3 feet
thence North 73 Degrees 25 Minutes 23 Seconds East 155.9 feet
thence South 75 Degrees 29 Minutes 43 Seconds East 98.8 feet
thence South 25 Degrees 01 Minutes 21 Seconds East 95 feet
thence South 46 Degrees 43 Minutes 33 Seconds East 160.4 feet
thence South 57 Degrees 45 Minutes 35 Seconds East 202.5 feet
thence South 45 Degrees 18 Minutes 59 Seconds East 188.5 feet
thence South 77 Degrees 31 Minutes 03 Seconds East 158.5 feet
thence North 80 Degrees 30 Minutes 05 Seconds East 154.3 feet
thence South 71 Degrees 26 Minutes 08 Seconds East 93.3 feet
thence South 60 Degrees 59 Minutes 10 Seconds East 112.6 feet
thence South 87 Degrees 52 Minutes 14 Seconds East 130.8 feet
thence North 74 Degrees 50 Minutes 47 Seconds East 153.8 feet
thence North 64 Degrees 58 Minutes 36 Seconds East 172 feet
thence North 60 Degrees 39 Minutes 26 Seconds East 191.5 feet
thence North 67 Degrees 25 Minutes 20 Seconds East 197.6 feet
thence North 57 Degrees 51 Minutes 58 Seconds East 158.8 feet
thence North 01 Degrees 21 Minutes 39 Seconds West 126.1 feet
thence North 13 Degrees 56 Minutes 09 Seconds West 142.2 feet
thence North 11 Degrees 10 Minutes 34 Seconds West 163.8 feet

thence North 02 Degrees 32 Minutes 30 Seconds West 160.6 feet
 thence North 10 Degrees 40 Minutes 19 Seconds East 172.2 feet
 thence North 10 Degrees 12 Minutes 20 Seconds East 178 feet
 thence North 25 Degrees 22 Minutes 17 Seconds East 143.9 feet
 thence North 65 Degrees 34 Minutes 40 Seconds East 147.1 feet
 thence North 70 Degrees 30 Minutes 49 Seconds East 81 feet
 thence North 70 Degrees 44 Minutes 24 Seconds East 81.9 feet
 thence North 68 Degrees 07 Minutes 34 Seconds East 171.5 feet
 thence North 65 Degrees 27 Minutes 19 Seconds East 158.4 feet
 thence North 66 Degrees 06 Minutes 59 Seconds East 154.4 feet
 thence North 81 Degrees 42 Minutes 31 Seconds East 153.8 feet
 thence North 77 Degrees 44 Minutes 09 Seconds East 115.8 feet
 thence South 73 Degrees 24 Minutes 56 Seconds East 89.2 feet
 thence North 86 Degrees 13 Minutes 40 Seconds East 87.1 feet
 thence North 64 Degrees 06 Minutes 00 Seconds East 128.5 feet
 thence North 71 Degrees 23 Minutes 13 Seconds East 128.6 feet
 thence North 81 Degrees 16 Minutes 57 Seconds East 157.3 feet
 thence South 79 Degrees 59 Minutes 06 Seconds East 188.5 feet
 thence South 75 Degrees 11 Minutes 34 Seconds East 176.1 feet
 thence South 71 Degrees 20 Minutes 14 Seconds East 185.7 feet
 thence North 80 Degrees 31 Minutes 58 Seconds East 148.6 feet
 thence North 59 Degrees 32 Minutes 07 Seconds East 162.1 feet
 thence North 70 Degrees 14 Minutes 04 Seconds East 123.2 feet
 thence North 78 Degrees 32 Minutes 17 Seconds East 134.2 feet
 thence North 56 Degrees 57 Minutes 18 Seconds East 157.3 feet
 thence North 55 Degrees 07 Minutes 32 Seconds East 138.3 feet
 thence North 38 Degrees 24 Minutes 47 Seconds East 125.4 feet
 thence North 54 Degrees 57 Minutes 42 Seconds East 136.6 feet
 thence North 76 Degrees 09 Minutes 06 Seconds East 144.5 feet
 thence South 80 Degrees 27 Minutes 42 Seconds East 149.6 feet
 thence South 86 Degrees 35 Minutes 07 Seconds East 136.2 feet
 thence North 66 Degrees 14 Minutes 06 Seconds East 118.8 feet
 thence North 67 Degrees 13 Minutes 02 Seconds East 131.4 feet
 thence North 80 Degrees 31 Minutes 58 Seconds East 148.6 feet
 thence North 82 Degrees 26 Minutes 28 Seconds East 119.8 feet
 thence North 81 Degrees 35 Minutes 23 Seconds East 144.6 feet
 thence North 82 Degrees 20 Minutes 46 Seconds East 154.2 feet
 thence South 89 Degrees 21 Minutes 51 Seconds East 138.2 feet
 thence South 82 Degrees 56 Minutes 27 Seconds East 102.3 feet
 thence South 71 Degrees 05 Minutes 10 Seconds East 149.5 feet
 thence North 83 Degrees 46 Minutes 36 Seconds East 47.9 feet
 thence North 55 Degrees 59 Minutes 34 Seconds East 17.8 feet
 thence North 71 Degrees 14 Minutes 52 Seconds East 2.1 feet more or less to **the ending point**

at: 38 degrees 36 minutes 35.55 seconds North Latitude and -111 degrees 11 minutes 55.89 seconds West Longitude, which can be converted to mapping accuracy State Plane Utah Central Zone NAD 83 feet coordinates of X = 1,726,482.0 feet and Y = 6,662,543.8 feet.