

**Acknowledgment and
Notice of Acknowledgment
of Acceptance of R.S. 2477
Right-of-Way Grant**

Ent 486338 Bk 729 Pg 158 - 170
Date: 27-MAY-2008 9:49AM
Fee: None
Filed By: PL
MERLENE MOSHER DALTON, Recorder
GRAND COUNTY CORPORATION
For: STATE OF UTAH

THE STATE OF UTAH

TO ALL WHOM THESE PRESENTS SHALL COME, Greeting:

Know ye, This is an Acknowledgment and Notice of Acknowledgment made under Utah Code Sections 72-5-309 through 310 inclusive, that the grant of the United States of America of “the right of way for the construction of highways over public lands, not reserved for public uses” under United States Revised Statutes 2477 (43 U.S.C. Section 932 (repealed October 21, 1976, with proviso recognizing the validity of rights-of-way already established)) was accepted for and on behalf of the State of Utah and its political subdivision Grand County as it pertains to the highway located in Grand County known as HOTEL MESA ROAD; County Road Number: 00108; State Geographic Information Database (SGID) Road Identification Number: RD100025. Total road length is 4.2 miles more or less.

The reason for this Acknowledgment and Notice of Acknowledgment includes, but is not limited to, the fact that the road was constructed, mechanically, or by continuous use as a public highway for a period of at least ten years, over public lands not reserved for public uses, prior to the earlier of (a) the October 21, 1976 repeal of R.S. 2477 or (b) the date the servient estate was reserved for public uses.

This Acknowledgment and Notice of Acknowledgment applies only to the segments of the road that traverse land owned by the Bureau of Land Management, United States Department of the Interior, and does not apply to segments of the road that traverse land owned by any other person or entity. The State of Utah and its political subdivisions reserve the right to make further acknowledgments and notices of acknowledgment with regard to road segments that traverse land owned by other entities, including the United States of America, through one or more of its agencies.

A printed copy of a map showing the location of the road in said county is appended hereto as “Attachment 1,” a printed copy of representative photos of the road is appended hereto as “Attachment 2,” a printed copy of a description of the beginning and ending points of the entire road together with a list of Townships, Ranges and Sections that may be traversed by the road in said county is appended hereto as “Attachment 3,” and a printed copy of the Road Centerline Description Cover Page(s) is appended hereto as “Attachment 4.” The Appendices listed in “Attachment 4” that contain the actual road centerline descriptions are incorporated herein by reference. Affidavits provided by individuals familiar with the road are appended hereto as “Attachment 5.”

A printed copy of this Acknowledgment and Notice of Acknowledgment, together with its Attachments and Appendices, may be viewed and/or obtained at the office of the Utah State Archives.

An electronic copy of this Acknowledgment and Notice of Acknowledgment, together with its Attachments and Appendices, may be viewed and/or downloaded as read-only PDF (Portable Document Format) files via the

Internet at <http://recorded2477roads.utah.gov>.

The owner of the servient estate in the land underlying the road-segments subject to this Acknowledgment and Notice is believed to be the United States of America through one or more of its agencies. Any of such agencies or any other person with a servient ownership claim or a competing dominant estate right-of-way ownership claim, may file a petition in the State District Court for Salt Lake County for a decision regarding the correctness of this Acknowledgment. A claimant shall file a petition within sixty (60) days after receipt of this Notice.

In Witness Whereof, I, John Harja, the official designee of the Governor of the State of Utah, in conformity to the laws of the State (Utah Code Sections 72-5-308 through 310 inclusive), have caused this Acknowledgment and Notice of Acknowledgment to be made.

Signed by my hand in Salt Lake City, Utah, the 22nd day of May, 2008.

By the Governor's Designee



John Harja

CERTIFICATION

State of Utah)
 : ss
County of Salt Lake)

I hereby certify that the signer of the foregoing document, John Harja, is personally known by me, has made a voluntary signature and taken an oath stating that he is the official designee of the Governor of the State of Utah and is authorized to sign this document on the Governor's behalf pursuant to Utah Code Section 72-5-309. He further vouched that, based upon information and belief, the facts alleged therein are true.

Dated this 22nd day of May, 2008.





Notary Public

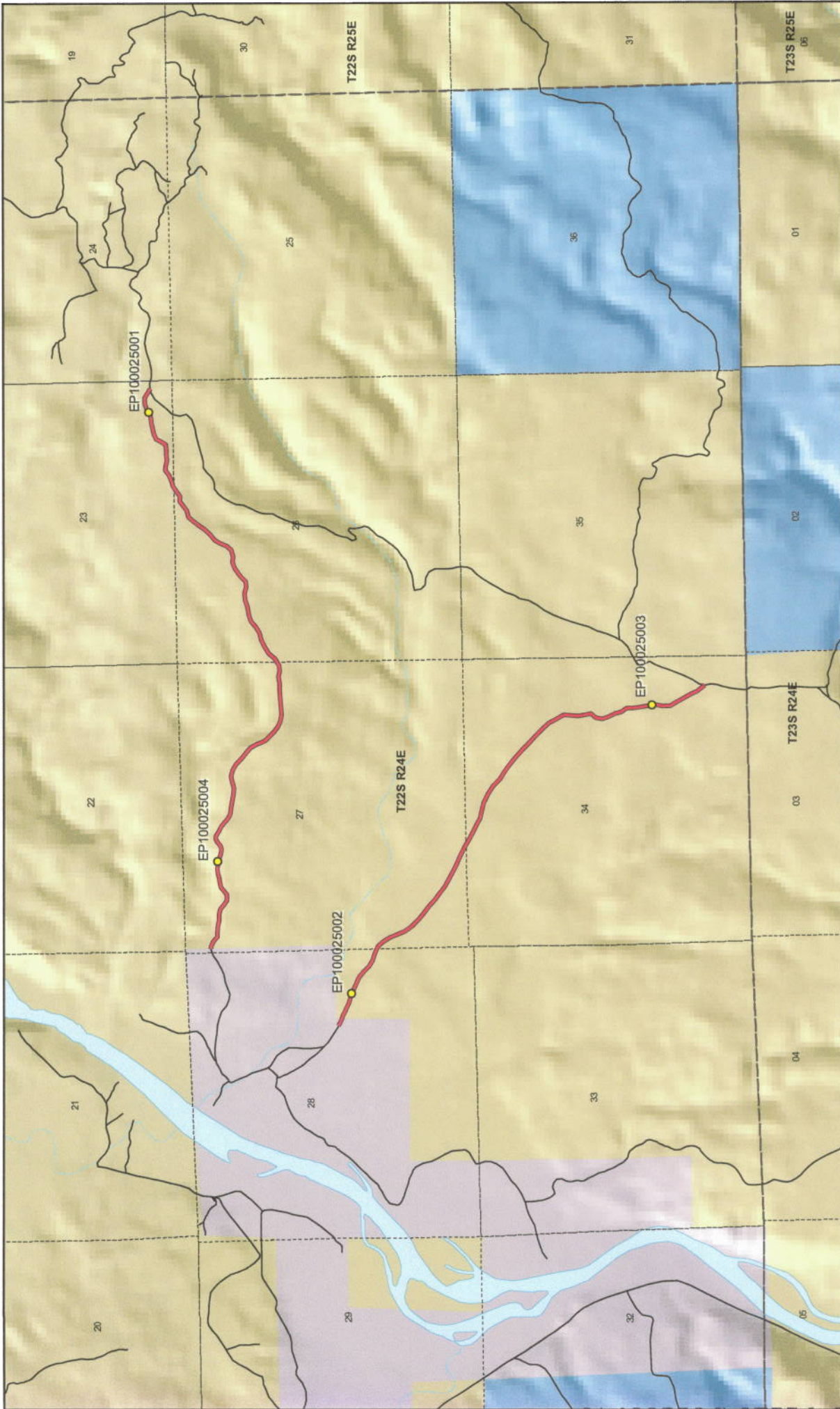

Hotel Mesa Road - Grand County SGID RD_ID RD100025

Land Ownership Categories

- BLM
- Private
- SITLA, State Trust Land
- USFS, National Forest
- State Parks and Recreation
- Tribal, Indian Reservation
- NPS, National Park

Transportation Network

- Hotel Mesa Road
- Other Roads
- Title V, Issued, Or Under Consideration By BLM
- Or County
- Photo Event Point
- Section = 1 Mile

1:29,778
1 inch equals 0.5 miles

Map prepared by the State of Utah
Automated Geographic Reference Center
Room 5130 State Office Building
Salt Lake City, Utah 84114
Apr 16, 2008



EP100025001



EP100025002



EP100025003



EP100025004

EP000000000

EP000000000

Ent 486338 Bk 0729 Pg 0161



Hotel Mesa Road - Grand County
SGID RD_ID RD100025

Map prepared by the State of Utah
Automated Geographic Reference Center
Room 5130 State Office Building
Salt Lake City, Utah 84114
April 14, 2008



Attachment 3

Beginning & Ending Points and Township, Range, and Section References For:

Popular Name: HOTEL MESA ROAD

County: Grand

County Road Number: 00108

State Geographic Information Database (SGID) Road Identification Number: RD100025.

Total Road Length: 4.2 miles more or less.

Beginning at a point on the road centerline located at 38 degrees 51 minutes 43.61 seconds North Latitude and -109 degrees 15 minutes 54.57 seconds West Longitude, which can be converted to mapping accuracy State Plane Utah Central Zone NAD 83 feet coordinates of X = 2,276,765.1 feet and Y = 6,762,223.7 feet based on the US Survey Foot conversion.

Ending at a point on the road centerline located at 38 degrees 52 minutes 15.88 seconds North Latitude and -109 degrees 13 minutes 24.18 seconds West Longitude, which can be converted to mapping accuracy State Plane Utah Central Zone NAD 83 feet coordinates of X = 2,288,574.9 feet and Y = 6,765,787.5 feet based on the US Survey Foot conversion.

This road may traverse:

Township 22 South Range 24 East, Section(s) 23,26,27,28,34, Salt Lake Base & Meridian
See Attachment 1 above for a cartographic depiction of the course of this road.

Ent 486338 Bk 0729 Pg 0162

Attachment 4
Road Centerline Description Cover Page(s)

Popular Name: HOTEL MESA ROAD

County: Grand

County Road Number: 00108

State Geographic Information Database (SGID) Road Identification Number: RD100025.

Total Road Length: 4.2 miles more or less.

Centerline Descriptions Of Road-Segments That Cross Over Federally Owned Land, Derived From Global Positioning System Data And Cross-checked against USGS Digital Orthophoto Quadrangles Compiled By The Utah Automated Geographic Reference Center And Entered Into The State Geographic Information Database (SGID).

Road-Segments Listed by SGID Road Identification Number (RD_ID)	Road-Segment Numbers	Believed Ownership Of Servient Estate	Approximate Segment Length	See Attached Appendix
RD100025	001	PVT	0.03 Miles	(not shown)
RD100025	002	BLM	1.89 Miles	A
RD100025	003	PVT	0 Miles	(not shown)
RD100025	004	BLM	2.28 Miles	B
		Total Road Length	4.2	_____

* Indicates that a Title V permit will be requested, is in process, or has been issued.

† Indicates that road-segments crossing Forest Service land are under consideration by the state and county as of the date of this Acknowledgment and Notice of Acknowledgment.

Attachment 5

AFFIDAVIT OF JAMES D. NYLAND, SR.

HOTEL MESA ROAD

COUNTY ROAD NUMBER 00108

GRAND COUNTY, UTAH

State of Utah)
 : ss.
County of Grand)

JAMES D. NYLAND, SR. being first duly sworn, deposes and states as follows:

1. I am an adult competent to testify about the matters set forth below based upon my personal knowledge. I have lived in Grand County for 50 years. I have been the Grand County Sheriff since 1978.

2. I have traveled and am familiar with a road in Grand County known as Hotel Mesa Road. I am also familiar with the land the road traverses. When I first used and observed the road in the early 1960s, it followed the same route as in 2002 when I last observed it. Attached is a Grand County map showing Hotel Mesa Road. To the best of my knowledge and based upon my use of and familiarity with this road and the land it traverses, the location and route of the road are correctly illustrated on the attached map. The County also identifies this road according to the road number listed above.

3. I have observed that the road has been open to the public for all to use, to come and go as they pleased, since at least as early as the early 1960s and continuing through 1976 to 2002. Throughout this time period I have observed travel on the road by various means, including Grand County road equipment, ATVs, trucks and jeeps. Throughout this time period, the road has been used weekly, weather permitting for more

than ten continuous years prior to 1976, and was used weekly, weather permitting, in 2002.

4. Throughout the time period from the early 1960s to 2002, I have used the road myself for hunting, law enforcement, traveling in and through the area and recreation.

5. Throughout the time period described in the previous paragraph, I observed vehicles using the road at various times for the uses described in the previous paragraph, plus mining, biking, livestock operations, rock hounding and uranium prospecting.

6. It is also the reputation in the community that this road has been open to the public for all to use, to come and go as they pleased, since at least as early as the early 1940s and continuing through 1976 to the present, for the uses described in the previous paragraphs.

7. Prior to 1976, I observed the graded surface of the road.

Dated this 02 day of August, 2007.



JAMES D. NYLAND, SR.

SUBSCRIBED AND SWORN to before me this 2nd day of August, 2007.

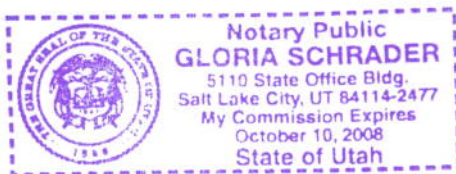



NOTARY PUBLIC



AGRC

Map prepared by the State of Utah
Advanced Geographic Reference Center
Room 5130 State Office Building
Salt Lake City, Utah 84114
3/1/24, 2027

1:28,396
1 inch equals 0.4 miles

Hotel Mesa County Unique - 00108

<p>Land Ownership Categories</p> <ul style="list-style-type: none"> BLM State Sovereign Land SITLA, State Trust Land USFS, National Forest National Park (NPS) Private 	<p>Misc</p> <ul style="list-style-type: none"> Wildlife Reserve Military Wilderness State Park Tribal Lands 	<p>City / Town</p> <ul style="list-style-type: none"> Municipalities Section = 1 Mile 	<p>Transportation Network</p> <ul style="list-style-type: none"> Hotel Mesa State / U.S. Highway Local Roads
---	---	--	--



AFFIDAVIT OF JOHN CORTES
HOTEL MESA ROAD
COUNTY ROAD NUMBER 00108
GRAND COUNTY, UTAH

State of Utah)
 : ss.
County of Grand)

JOHN CORTES, being first duly sworn, deposes and states as follows:

1. I am an adult competent to testify about the matters set forth below based upon my personal knowledge. I have lived in Grand County for 51 years. I was employed by the Grand County Road Department for 36 years from 1959 to 1995.

2. I have traveled and am familiar with a road in Grand County known as Hotel Mesa Road. I am also familiar with the land the road traverses. When I first used and observed the road in 1960, it followed the same route as in the 1980s when I last observed it. Attached is a Grand County map showing Hotel Mesa Road. To the best of my knowledge and based upon my use of and familiarity with this road and the land it traverses, the location and route of the road are correctly illustrated on the attached map. The County also identifies this road according to the road number listed above.

3. I have observed that the road has been open to the public for all to use, to come and go as they pleased, since at least as early as 1960 and continuing through 1976 to the 1980s. Throughout this time period I have observed travel on the road by various means, including Grand County road equipment, trucks and jeeps. Throughout this time period, the road has been used monthly for more than ten continuous years prior to 1976.

4. Throughout the time period from 1960 to the 1980s, I have used the road myself for performing road maintenance and hunting.

5. Throughout the time period described in the previous paragraph, I observed vehicles using the road at various times for the uses described in the previous paragraph, plus residential access and livestock operations.

6. It is also the reputation in the community that this road has been open to the public for all to use, to come and go as they pleased, since at least as early as the 1950s and continuing through 1976 to the present, for the uses described in the previous paragraphs.

7. Prior to 1976, I personally maintained the road.

Dated this 1 day of August, 2007.



JOHN CORTES

SUBSCRIBED AND SWORN to before me this 1st day of August, 2007.

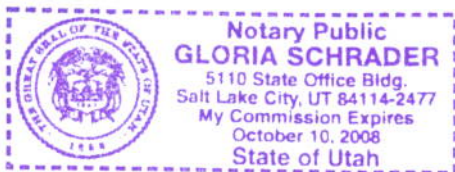



NOTARY PUBLIC

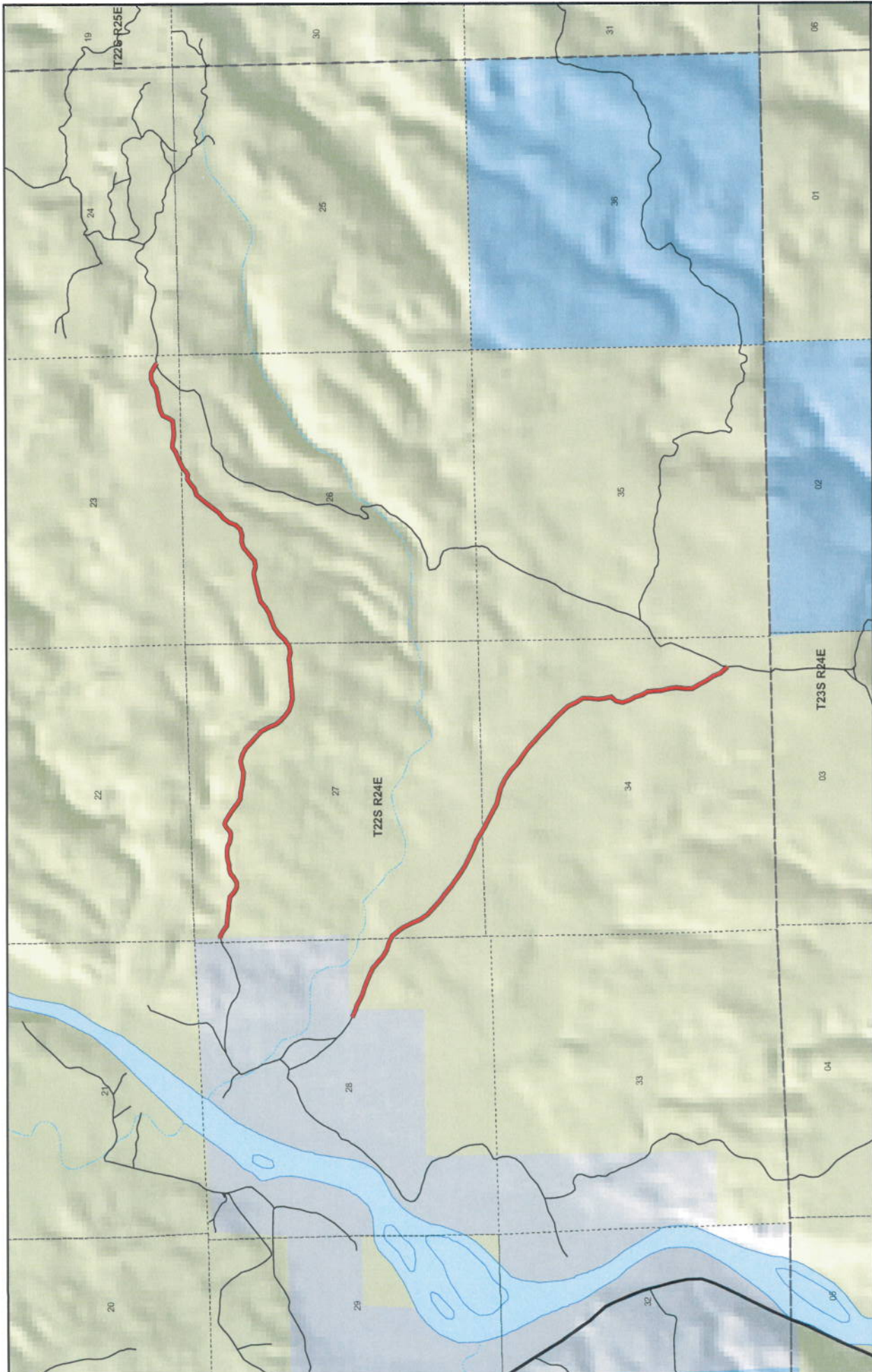



1:28,396
1 inch equals 0.4 miles

Map prepared by the State of Utah
AGRC
Automatic Geographic Reference Center
Room 1130 State Office Building
Salt Lake City, UT 84114
01/24/2007

Hotel Mesa County Unique - 00108

<p>Land Ownership Categories</p> <ul style="list-style-type: none"> BLM State Sovereign Land SITLA, State Trust Land USFS, National Forest National Park (NPS) Private 	<p>Misc</p> <ul style="list-style-type: none"> Wildlife Reserve Military Wilderness State Park Tribal Lands 	<p>Transportation Network</p> <ul style="list-style-type: none"> Hotel Mesa State / U.S. Highway Local Roads
<ul style="list-style-type: none"> City / Town Municipalities Section = 1 Mile 		

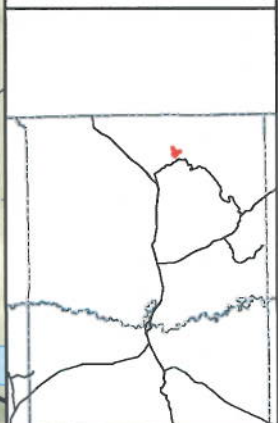

Appendix A to Attachment 4

Popular Name: HOTEL MESA ROAD

County: Grand

County Road Number: 00108

State Geographic Information Database (SGID) Road Identification Number: RD100025.

Road-Segment Number: 002

Road-Segment Length: 1.89 miles more or less.

Believed owner of the land underlying this road-segment is: Bureau of Land Management.

The following description is based upon the geographic coordinate system using the NAD83 Datum. The source is GPS mapping grade data as indicated in the metadata and/or the transportation data model of the State of Utah Geographic Information Database (SGID).

The road-segment itself is the monument that is identified by its physical presence on the land. The location of said physical presence is closely approximated by mapping grade Global Positioning System (GPS) data. Said data are checked against the corresponding gray-scale 1-meter Digital Orthophoto Quadrangles published by the United States Geological Survey (USGS) to verify a reasonable degree of accuracy. In circumstances where accurate satellite signal acquisition is not possible, such as deep, narrow canyons or under a canopy of dense foliage, or where very sharp curves in the road make accuracy questionable, such portions of the road were digitized from the corresponding gray-scale 1-meter Digital Orthophoto Quadrangles published by the United States Geological Survey (USGS).

This road-segment may traverse:

Township 22 South Range 24 East, Section(s) 27,28,34, Salt Lake Base & Meridian

The following description closely approximates the location of the centerline of the physical monument (HOTEL MESA ROAD)-- Segment 002 based on mapping grade Global Positioning System (GPS) data as defined above:

Beginning at a point on the road center line located at 38 degrees 51 minutes 42.99 seconds North Latitude and -109 degrees 15 minutes 052.8 seconds West Longitude, which can be converted to mapping accuracy State Plane Utah Central Zone NAD 83 feet coordinates of X = 2,276,906.7 feet and Y = 6,762,164.5 feet; thence the following courses along the said road center line:

thence South 70 Degrees 00 Minutes 08 Seconds East	11.2 feet
thence South 71 Degrees 49 Minutes 17 Seconds East	41.3 feet
thence South 65 Degrees 58 Minutes 37 Seconds East	59.7 feet
thence South 61 Degrees 37 Minutes 49 Seconds East	85.4 feet
thence South 66 Degrees 30 Minutes 38 Seconds East	105.6 feet
thence South 74 Degrees 00 Minutes 44 Seconds East	116.7 feet
thence South 69 Degrees 27 Minutes 07 Seconds East	124.2 feet
thence South 66 Degrees 35 Minutes 36 Seconds East	134.4 feet
thence South 65 Degrees 39 Minutes 57 Seconds East	133.6 feet
thence South 51 Degrees 47 Minutes 18 Seconds East	139.5 feet
thence South 46 Degrees 18 Minutes 50 Seconds East	136.9 feet

thence South 57 Degrees 05 Minutes 05 Seconds East 137.6 feet
 thence South 73 Degrees 31 Minutes 50 Seconds East 141.8 feet
 thence South 64 Degrees 41 Minutes 32 Seconds East 85.5 feet
 thence South 64 Degrees 43 Minutes 04 Seconds East 51 feet
 thence South 41 Degrees 51 Minutes 45 Seconds East 131.5 feet
 thence South 33 Degrees 04 Minutes 35 Seconds East 138.5 feet
 thence South 25 Degrees 59 Minutes 42 Seconds East 151.1 feet
 thence South 22 Degrees 33 Minutes 37 Seconds East 159.5 feet
 thence South 36 Degrees 09 Minutes 15 Seconds East 159.8 feet
 thence South 44 Degrees 40 Minutes 20 Seconds East 160.6 feet
 thence South 50 Degrees 39 Minutes 16 Seconds East 164.4 feet
 thence South 52 Degrees 50 Minutes 39 Seconds East 164.4 feet
 thence South 49 Degrees 49 Minutes 47 Seconds East 166.7 feet
 thence South 54 Degrees 26 Minutes 28 Seconds East 165.1 feet
 thence South 52 Degrees 14 Minutes 51 Seconds East 143.6 feet
 thence South 61 Degrees 25 Minutes 01 Seconds East 149.3 feet
 thence South 62 Degrees 46 Minutes 11 Seconds East 156 feet
 thence South 64 Degrees 24 Minutes 58 Seconds East 172.6 feet
 thence South 68 Degrees 06 Minutes 14 Seconds East 169.1 feet
 thence South 60 Degrees 49 Minutes 53 Seconds East 149.9 feet
 thence South 60 Degrees 30 Minutes 07 Seconds East 67.8 feet
 thence South 60 Degrees 30 Minutes 39 Seconds East 64.1 feet
 thence South 62 Degrees 33 Minutes 22 Seconds East 154.9 feet
 thence South 61 Degrees 53 Minutes 16 Seconds East 172.2 feet
 thence South 62 Degrees 53 Minutes 55 Seconds East 167.3 feet
 thence South 79 Degrees 08 Minutes 46 Seconds East 143.6 feet
 thence South 75 Degrees 01 Minutes 30 Seconds East 149.1 feet
 thence South 64 Degrees 53 Minutes 20 Seconds East 179.4 feet
 thence South 57 Degrees 01 Minutes 11 Seconds East 179.2 feet
 thence South 45 Degrees 45 Minutes 24 Seconds East 180 feet
 thence South 57 Degrees 22 Minutes 31 Seconds East 171.9 feet
 thence South 55 Degrees 21 Minutes 33 Seconds East 171.7 feet
 thence South 48 Degrees 42 Minutes 54 Seconds East 170.4 feet
 thence South 47 Degrees 32 Minutes 18 Seconds East 173.8 feet
 thence South 47 Degrees 12 Minutes 54 Seconds East 177.6 feet
 thence South 46 Degrees 29 Minutes 48 Seconds East 172.9 feet
 thence South 47 Degrees 04 Minutes 44 Seconds East 172.4 feet
 thence South 41 Degrees 59 Minutes 45 Seconds East 171.3 feet
 thence South 27 Degrees 21 Minutes 53 Seconds East 162.1 feet
 thence South 30 Degrees 45 Minutes 38 Seconds East 144.6 feet
 thence South 00 Degrees 00 Minutes 06 Seconds West 136.2 feet
 thence South 05 Degrees 16 Minutes 21 Seconds West 138.5 feet
 thence South 07 Degrees 06 Minutes 49 Seconds East 128.9 feet
 thence South 15 Degrees 04 Minutes 31 Seconds East 115.4 feet
 thence South 42 Degrees 14 Minutes 51 Seconds West 120.3 feet
 thence South 08 Degrees 47 Minutes 33 Seconds West 121.3 feet
 thence South 20 Degrees 22 Minutes 02 Seconds East 125.7 feet
 thence South 26 Degrees 20 Minutes 33 Seconds East 127.8 feet
 thence South 17 Degrees 04 Minutes 16 Seconds East 126.8 feet

thence South 32 Degrees 26 Minutes 23 Seconds East 118.1 feet
thence South 02 Degrees 06 Minutes 11 Seconds East 113.3 feet
thence South 05 Degrees 19 Minutes 43 Seconds East 136.7 feet
thence South 13 Degrees 02 Minutes 34 Seconds East 144.6 feet
thence South 06 Degrees 58 Minutes 15 Seconds East 138.7 feet
thence South 06 Degrees 16 Minutes 53 Seconds West 137.1 feet
thence South 01 Degrees 17 Minutes 01 Seconds West 144.4 feet
thence South 31 Degrees 03 Minutes 05 Seconds East 145 feet
thence South 29 Degrees 20 Minutes 44 Seconds East 146.3 feet
thence South 32 Degrees 41 Minutes 01 Seconds East 147.6 feet
thence South 22 Degrees 45 Minutes 35 Seconds East 142 feet
thence South 40 Degrees 54 Minutes 49 Seconds East 170.6 feet more or less to **the ending**

point at: 38 degrees 50 minutes 35.23 seconds North Latitude and -109 degrees 14 minutes 36.32 seconds West Longitude, which can be converted to mapping accuracy State Plane Utah Central Zone NAD 83 feet coordinates of X = 2,283,127.5 feet and Y = 6,755,462.7 feet.

Appendix B to Attachment 4

Popular Name: HOTEL MESA ROAD

County: Grand

County Road Number: 00108

State Geographic Information Database (SGID) Road Identification Number: RD100025.

Road-Segment Number: 004

Road-Segment Length: 2.28 miles more or less.

Believed owner of the land underlying this road-segment is: Bureau of Land Management.

The following description is based upon the geographic coordinate system using the NAD83 Datum. The source is GPS mapping grade data as indicated in the metadata and/or the transportation data model of the State of Utah Geographic Information Database (SGID).

The road-segment itself is the monument that is identified by its physical presence on the land. The location of said physical presence is closely approximated by mapping grade Global Positioning System (GPS) data. Said data are checked against the corresponding gray-scale 1-meter Digital Orthophoto Quadrangles published by the United States Geological Survey (USGS) to verify a reasonable degree of accuracy. In circumstances where accurate satellite signal acquisition is not possible, such as deep, narrow canyons or under a canopy of dense foliage, or where very sharp curves in the road make accuracy questionable, such portions of the road were digitized from the corresponding gray-scale 1-meter Digital Orthophoto Quadrangles published by the United States Geological Survey (USGS).

This road-segment may traverse:

Township 22 South Range 24 East, Section(s) 23,26,27, Salt Lake Base & Meridian

The following description closely approximates the location of the centerline of the physical monument (HOTEL MESA ROAD)-- Segment 004 based on mapping grade Global Positioning System (GPS) data as defined above:

Beginning at a point on the road center line located at 38 degrees 52 minutes 6.8 seconds North Latitude and -109 degrees 15 minutes 35.92 seconds West Longitude, which can be converted to mapping accuracy State Plane Utah Central Zone NAD 83 feet coordinates of X = 2,278,181.1 feet and Y = 6,764,605.9 feet; thence the following courses along the said road center line:

thence North 80 Degrees 28 Minutes 17 Seconds East	33.5 feet
thence South 62 Degrees 10 Minutes 10 Seconds East	107.7 feet
thence South 53 Degrees 31 Minutes 54 Seconds East	115 feet
thence South 86 Degrees 36 Minutes 51 Seconds East	100.9 feet
thence South 85 Degrees 59 Minutes 07 Seconds East	108 feet
thence South 79 Degrees 28 Minutes 27 Seconds East	104.4 feet
thence South 86 Degrees 05 Minutes 28 Seconds East	110.7 feet
thence South 77 Degrees 40 Minutes 47 Seconds East	97.3 feet
thence South 52 Degrees 11 Minutes 42 Seconds East	100.9 feet
thence South 56 Degrees 39 Minutes 09 Seconds East	100.6 feet
thence North 87 Degrees 45 Minutes 36 Seconds East	99.1 feet

thence North 58 Degrees 33 Minutes 09 Seconds East 98.5 feet
 thence North 49 Degrees 10 Minutes 16 Seconds East 88.4 feet
 thence North 74 Degrees 45 Minutes 12 Seconds East 95.7 feet
 thence North 86 Degrees 16 Minutes 29 Seconds East 83.4 feet
 thence North 74 Degrees 09 Minutes 29 Seconds East 79.8 feet
 thence North 81 Degrees 35 Minutes 08 Seconds East 81.8 feet
 thence South 86 Degrees 47 Minutes 40 Seconds East 79.5 feet
 thence South 84 Degrees 10 Minutes 26 Seconds East 76.3 feet
 thence South 67 Degrees 34 Minutes 20 Seconds East 72.1 feet
 thence South 74 Degrees 13 Minutes 46 Seconds East 76.8 feet
 thence South 82 Degrees 46 Minutes 05 Seconds East 74.7 feet
 thence North 71 Degrees 45 Minutes 12 Seconds East 69.4 feet
 thence North 46 Degrees 24 Minutes 01 Seconds East 86.2 feet
 thence North 61 Degrees 35 Minutes 15 Seconds East 73.2 feet
 thence South 77 Degrees 03 Minutes 31 Seconds East 64.3 feet
 thence South 57 Degrees 36 Minutes 27 Seconds East 81.9 feet
 thence South 58 Degrees 01 Minutes 23 Seconds East 95.1 feet
 thence South 55 Degrees 47 Minutes 43 Seconds East 107 feet
 thence South 51 Degrees 16 Minutes 13 Seconds East 106.7 feet
 thence South 62 Degrees 09 Minutes 17 Seconds East 93.8 feet
 thence South 82 Degrees 58 Minutes 37 Seconds East 115.2 feet
 thence South 79 Degrees 43 Minutes 10 Seconds East 124.6 feet
 thence South 80 Degrees 39 Minutes 51 Seconds East 117.1 feet
 thence South 88 Degrees 07 Minutes 48 Seconds East 127.5 feet
 thence North 72 Degrees 44 Minutes 08 Seconds East 112.7 feet
 thence North 78 Degrees 35 Minutes 42 Seconds East 102.6 feet
 thence South 72 Degrees 35 Minutes 57 Seconds East 123.8 feet
 thence South 62 Degrees 31 Minutes 25 Seconds East 130.1 feet
 thence South 46 Degrees 25 Minutes 41 Seconds East 137.2 feet
 thence South 49 Degrees 34 Minutes 11 Seconds East 128.1 feet
 thence South 48 Degrees 35 Minutes 30 Seconds East 138 feet
 thence South 30 Degrees 06 Minutes 53 Seconds East 138 feet
 thence South 21 Degrees 54 Minutes 07 Seconds East 86.4 feet
 thence South 22 Degrees 12 Minutes 47 Seconds East 76 feet
 thence South 42 Degrees 15 Minutes 15 Seconds East 110.2 feet
 thence South 45 Degrees 48 Minutes 14 Seconds East 124 feet
 thence South 54 Degrees 25 Minutes 59 Seconds East 117.5 feet
 thence South 69 Degrees 36 Minutes 59 Seconds East 102 feet
 thence South 79 Degrees 53 Minutes 12 Seconds East 126.6 feet
 thence North 86 Degrees 25 Minutes 23 Seconds East 145.4 feet
 thence North 84 Degrees 30 Minutes 49 Seconds East 146.4 feet
 thence North 86 Degrees 58 Minutes 28 Seconds East 140.2 feet
 thence North 86 Degrees 21 Minutes 47 Seconds East 142.8 feet
 thence North 80 Degrees 07 Minutes 03 Seconds East 128.7 feet
 thence South 77 Degrees 52 Minutes 56 Seconds East 114.1 feet
 thence North 82 Degrees 31 Minutes 54 Seconds East 119 feet
 thence North 55 Degrees 43 Minutes 40 Seconds East 65.5 feet
 thence North 55 Degrees 44 Minutes 14 Seconds East 72.7 feet
 thence North 41 Degrees 54 Minutes 51 Seconds East 139.7 feet

thence North 54 Degrees 35 Minutes 04 Seconds East 145.6 feet
 thence North 66 Degrees 11 Minutes 22 Seconds East 144.2 feet
 thence North 71 Degrees 24 Minutes 50 Seconds East 136.3 feet
 thence North 59 Degrees 05 Minutes 43 Seconds East 129.1 feet
 thence North 48 Degrees 57 Minutes 27 Seconds East 133.3 feet
 thence North 74 Degrees 30 Minutes 28 Seconds East 138.1 feet
 thence North 77 Degrees 43 Minutes 00 Seconds East 142.7 feet
 thence North 71 Degrees 21 Minutes 46 Seconds East 130.7 feet
 thence North 83 Degrees 40 Minutes 05 Seconds East 125.8 feet
 thence South 74 Degrees 18 Minutes 54 Seconds East 118.8 feet
 thence North 82 Degrees 43 Minutes 14 Seconds East 108.7 feet
 thence North 45 Degrees 55 Minutes 47 Seconds East 104.4 feet
 thence North 52 Degrees 53 Minutes 16 Seconds East 93.2 feet
 thence North 51 Degrees 51 Minutes 52 Seconds East 117.8 feet
 thence North 71 Degrees 27 Minutes 32 Seconds East 110.3 feet
 thence South 86 Degrees 12 Minutes 46 Seconds East 113.9 feet
 thence North 70 Degrees 40 Minutes 18 Seconds East 121 feet
 thence North 45 Degrees 14 Minutes 08 Seconds East 114.9 feet
 thence North 19 Degrees 07 Minutes 18 Seconds East 121.8 feet
 thence North 34 Degrees 51 Minutes 09 Seconds East 128.5 feet
 thence North 50 Degrees 04 Minutes 50 Seconds East 136.5 feet
 thence North 38 Degrees 08 Minutes 29 Seconds East 134.1 feet
 thence North 36 Degrees 48 Minutes 43 Seconds East 131.7 feet
 thence North 39 Degrees 13 Minutes 44 Seconds East 132 feet
 thence North 39 Degrees 41 Minutes 13 Seconds East 122.1 feet
 thence North 73 Degrees 00 Minutes 41 Seconds East 120.3 feet
 thence North 53 Degrees 53 Minutes 22 Seconds East 109.5 feet
 thence North 52 Degrees 58 Minutes 01 Seconds East 104.3 feet
 thence South 83 Degrees 25 Minutes 54 Seconds East 81.8 feet
 thence North 55 Degrees 58 Minutes 00 Seconds East 65.1 feet
 thence North 51 Degrees 50 Minutes 13 Seconds East 77.6 feet
 thence North 59 Degrees 54 Minutes 02 Seconds East 61.7 feet
 thence North 59 Degrees 55 Minutes 50 Seconds East 37.5 feet
 thence North 70 Degrees 24 Minutes 26 Seconds East 109.5 feet
 thence North 66 Degrees 20 Minutes 20 Seconds East 111.9 feet
 thence North 53 Degrees 49 Minutes 09 Seconds East 109.3 feet
 thence South 81 Degrees 17 Minutes 32 Seconds East 93.9 feet
 thence South 80 Degrees 02 Minutes 17 Seconds East 91.7 feet
 thence North 86 Degrees 43 Minutes 16 Seconds East 96.1 feet
 thence North 85 Degrees 51 Minutes 01 Seconds East 98.9 feet
 thence North 83 Degrees 07 Minutes 23 Seconds East 100.9 feet
 thence North 35 Degrees 11 Minutes 40 Seconds East 98.8 feet
 thence North 20 Degrees 12 Minutes 31 Seconds East 103.4 feet
 thence North 64 Degrees 46 Minutes 41 Seconds East 109.2 feet
 thence North 78 Degrees 07 Minutes 58 Seconds East 106.8 feet
 thence North 81 Degrees 44 Minutes 09 Seconds East 95.2 feet
 thence North 81 Degrees 38 Minutes 05 Seconds East 105.8 feet
 thence North 73 Degrees 46 Minutes 38 Seconds East 101.9 feet
 thence North 51 Degrees 19 Minutes 35 Seconds East 87.3 feet

thence North 70 Degrees 57 Minutes 32 Seconds East 97.2 feet

thence North 89 Degrees 39 Minutes 24 Seconds East 118.3 feet

thence South 59 Degrees 22 Minutes 45 Seconds East 105.2 feet

thence South 59 Degrees 25 Minutes 08 Seconds East 89.4 feet more or less to **the ending**

point at: 38 degrees 52 minutes 15.88 seconds North Latitude and -109 degrees 13 minutes 24.18 seconds West Longitude, which can be converted to mapping accuracy State Plane Utah Central Zone NAD 83 feet coordinates of X = 2,288,574.9 feet and Y = 6,765,787.5 feet.