

**Acknowledgment and
Notice of Acknowledgment
of Acceptance of R.S. 2477
Right-of-Way Grant**

Ent 486343 Bk 729 Pg 223 -235
Date: 27-MAY-2008 9:59AM
Fee: None
Filed By: PL
MERLENE MOSHER DALTON, Recorder
GRAND COUNTY CORPORATION
For: STATE OF UTAH

THE STATE OF UTAH

TO ALL WHOM THESE PRESENTS SHALL COME, Greeting:

Know ye, This is an Acknowledgment and Notice of Acknowledgment made under Utah Code Sections 72-5-309 through 310 inclusive, that the grant of the United States of America of “the right of way for the construction of highways over public lands, not reserved for public uses” under United States Revised Statutes 2477 (43 U.S.C. Section 932 (repealed October 21, 1976, with proviso recognizing the validity of rights-of-way already established)) was accepted for and on behalf of the State of Utah and its political subdivision Grand County as it pertains to the highway located in Grand County known as KANE SPRINGS (EGG RANCH ROAD); County Road Number: 00114; State Geographic Information Database (SGID) Road Identification Number: RD100030. Total road length is 6.83 miles more or less.

The reason for this Acknowledgment and Notice of Acknowledgment includes, but is not limited to, the fact that the road was constructed, mechanically, or by continuous use as a public highway for a period of at least ten years, over public lands not reserved for public uses, prior to the earlier of (a) the October 21, 1976 repeal of R.S. 2477 or (b) the date the servient estate was reserved for public uses.

This Acknowledgment and Notice of Acknowledgment applies only to the segments of the road that traverse land owned by the Bureau of Land Management, United States Department of the Interior, and does not apply to segments of the road that traverse land owned by any other person or entity. The State of Utah and its political subdivisions reserve the right to make further acknowledgments and notices of acknowledgment with regard to road segments that traverse land owned by other entities, including the United States of America, through one or more of its agencies.

A printed copy of a map showing the location of the road in said county is appended hereto as “Attachment 1,” a printed copy of representative photos of the road is appended hereto as “Attachment 2,” a printed copy of a description of the beginning and ending points of the entire road together with a list of Townships, Ranges and Sections that may be traversed by the road in said county is appended hereto as “Attachment 3,” and a printed copy of the Road Centerline Description Cover Page(s) is appended hereto as “Attachment 4.” The Appendices listed in “Attachment 4” that contain the actual road centerline descriptions are incorporated herein by reference. Affidavits provided by individuals familiar with the road are appended hereto as “Attachment 5.”

A printed copy of this Acknowledgment and Notice of Acknowledgment, together with its Attachments and Appendices, may be viewed and/or obtained at the office of the Utah State Archives.

An electronic copy of this Acknowledgment and Notice of Acknowledgment, together with its Attachments and Appendices, may be viewed and/or downloaded as read-only PDF (Portable Document Format) files via the

Internet at <http://recorded2477roads.utah.gov>.

The owner of the servient estate in the land underlying the road-segments subject to this Acknowledgment and Notice is believed to be the United States of America through one or more of its agencies. Any of such agencies or any other person with a servient ownership claim or a competing dominant estate right-of-way ownership claim, may file a petition in the State District Court for Salt Lake County for a decision regarding the correctness of this Acknowledgment. A claimant shall file a petition within sixty (60) days after receipt of this Notice.

In Witness Whereof, I, John Harja, the official designee of the Governor of the State of Utah, in conformity to the laws of the State (Utah Code Sections 72-5-308 through 310 inclusive), have caused this Acknowledgment and Notice of Acknowledgment to be made.

Signed by my hand in Salt Lake City, Utah, the 23rd day of MAY, 2008.

By the Governor's Designee



John Harja

CERTIFICATION

State of Utah)
 : ss
County of Salt Lake)

I hereby certify that the signer of the foregoing document, John Harja, is personally known by me, has made a voluntary signature and taken an oath stating that he is the official designee of the Governor of the State of Utah and is authorized to sign this document on the Governor's behalf pursuant to Utah Code Section 72-5-309. He further vouched that, based upon information and belief, the facts alleged therein are true.

Dated this 23rd day of May, 2008.





Notary Public

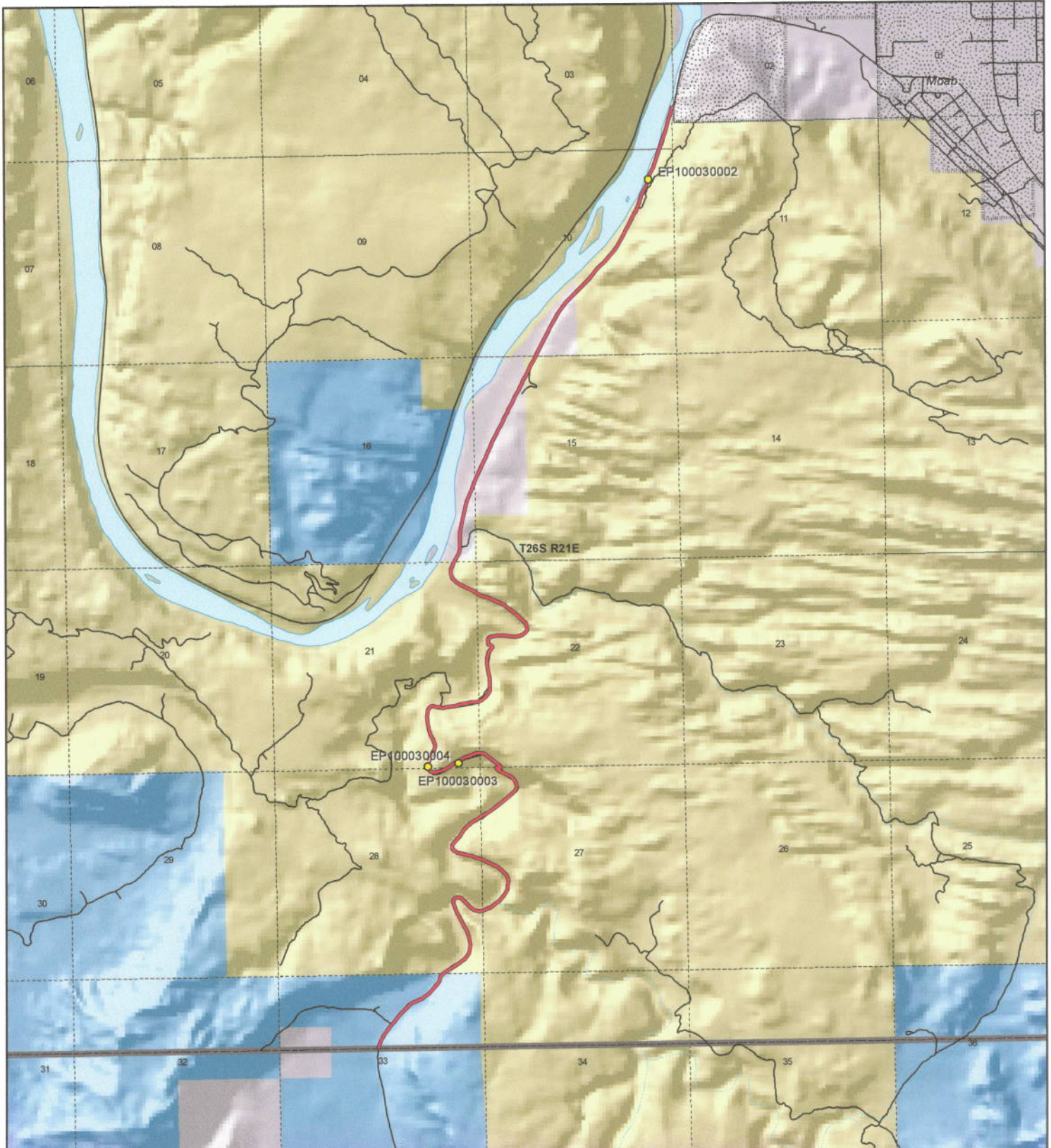

Kane Springs Road (Egg Ranch Road) - Grand County
SGID RD_ID RD100030

Land Ownership Categories

- BLM
- Private
- SITLA, State Trust Land
- USFS, National Forest
- State Parks and Recreation
- Tribal, Indian Reservation
- NPS, National Park
- ◆ Wilderness
- ◆ UDWR Wildlife Reserve
- ◆ DOD, Military
- ◆ State Sovereign Land
- ◆ National Recreation Area
- ◆ USFWS, Natl. Wildlife Refuge

Transportation Network

- Kane Springs Rd (Egg Ranch Rd)
- Title V: Issued Or Under Consideration By BLM Or County
- Other Roads
- Photo Event Point
- Section = 1 Mile



1:40,180

1 inch equals 0.6 miles



Map prepared by the State of Utah
 Automated Geographic Reference Center
 Room 5130 State Office Building
 Salt Lake City, Utah 84114
 May 23, 2008



Attachment 2



EP100030004



EP100030003



EP100030002

EP000000000

EP000000000

EP000000000

Ent 486343 Bk 0729 Pg 0226

Kane Springs Road (Egg Ranch Road) - Grand County
SGID RD_ID RD100030

Map prepared by the State of Utah
Automated Geographic Reference Center
Room 5130 State Office Building
Salt Lake City, Utah 84114
May 23, 2008



Attachment 3

Beginning & Ending Points and Township, Range, and Section References For:

Popular Name: KANE SPRINGS (EGG RANCH ROAD)

County: Grand

County Road Number: 00114

State Geographic Information Database (SGID) Road Identification Number: RD100030.

Total Road Length: 6.83 miles more or less.

Beginning at a point on the road centerline located at 38 degrees 29 minutes 59.94 seconds North Latitude and -109 degrees 36 minutes 27.96 seconds West Longitude, which can be converted to mapping accuracy State Plane Utah Central Zone NAD 83 feet coordinates of X = 2,182,016.7 feet and Y = 6,628,100.2 feet based on the US Survey Foot conversion.

Ending at a point on the road centerline located at 38 degrees 33 minutes 058.1 seconds North Latitude and -109 degrees 34 minutes 47.03 seconds West Longitude, which can be converted to mapping accuracy State Plane Utah Central Zone NAD 83 feet coordinates of X = 2,189,522.9 feet and Y = 6,652,362.4 feet based on the US Survey Foot conversion.

This road may traverse:

Township 26 South Range 21 East, Section(s) 3,10,15,16,21,22,27,28,33, Salt Lake Base & Meridian
See Attachment 1 above for a cartographic depiction of the course of this road.

**Attachment 4
Road Centerline Description Cover Page(s)**

Popular Name: KANE SPRINGS (EGG RANCH ROAD)

County: Grand

County Road Number: 00114

State Geographic Information Database (SGID) Road Identification Number: RD100030.

Total Road Length: 6.83 miles more or less.

Centerline Descriptions Of Road-Segments That Cross Over Federally Owned Land, Derived From Global Positioning System Data And Cross-checked against USGS Digital Orthophoto Quadrangles Compiled By The Utah Automated Geographic Reference Center And Entered Into The State Geographic Information Database (SGID).

Road-Segments Listed by SGID Road Identification Number (RD_ID)	Road-Segment Numbers	Believed Ownership Of Servient Estate	Approximate Segment Length	See Attached Appendix
RD100030	001	ST	0.5 Miles	(not shown)
RD100030	002	BLM	3.83 Miles	A
RD100030	003	PVT	0.97 Miles	(not shown)
RD100030	004	BLM	0.12 Miles	B
RD100030	005	PVT	0.37 Miles	(not shown)
RD100030	006	BLM	1.04 Miles	C
		Total Road Length	6.83	—————

* Indicates that a Title V permit will be requested, is in process, or has been issued.

† Indicates that road-segments crossing Forest Service land are under consideration by the state and county as of the date of this Acknowledgment and Notice of Acknowledgment.

Attachment 5

AFFIDAVIT OF RAYMOND M. TIBBETTS

KANE SPRINGS (EGG RANCH ROAD)

COUNTY ROAD NUMBER 00114

GRAND COUNTY, UTAH

State of Utah)
 : ss.
County of Grand)

RAYMOND M. TIBBETTS, being first duly sworn, deposes and states as follows:

1. I am an adult competent to testify about the matters set forth below based upon my personal knowledge. I have lived in Grand County for 68 years. I was a Grand County Commissioner for six years. I was a Grand County Deputy Sheriff from 1954 to 1956.

2. I have traveled and am familiar with a road in Grand County known as Kane Springs (Egg Ranch Road). I am also familiar with the land the road traverses. When I first used and observed the road in the 1950s, it followed the same route as in 2007 when I last observed it. Attached is a Grand County map showing Kane Springs (Egg Ranch Road). To the best of my knowledge and based upon my use of and familiarity with this road and the land it traverses, the location and route of the road are correctly illustrated on the attached map. The County also identifies this road according to the road number listed above.

3. I have observed that the road has been open to the public for all to use, to come and go as they pleased, since at least as early as the 1950s and continuing through 1976 to 2007. Throughout this time period I have observed travel on the road by various

means, including Grand County road equipment, cars, ATVs, trucks and jeeps.

Throughout this time period, the road has been used daily for more than ten continuous years prior to 1976, and was used daily in 2007.

4. Throughout the time period from the 1950s to 2007, I have used the road myself for hunting, law enforcement, arrow head hunting and recreation.

5. Throughout the time period described in the previous paragraph, I observed vehicles using the road at various times for the uses described in the previous paragraph, plus livestock operations, farming, tourism, mining, oil and gas exploration, rock hounding, prospecting for minerals, private land access, biking and traveling in and through the area.

6. It is also the reputation in the community that this road has been open to the public for all to use, to come and go as they pleased, since at least as early as the 1950s and continuing through 1976 to the present, for the uses described in the previous paragraphs.

7. Prior to 1976, I observed maintenance equipment performing maintenance and construction activities on the road. The road is partially paved.

Dated this 1 day of August, 2007.

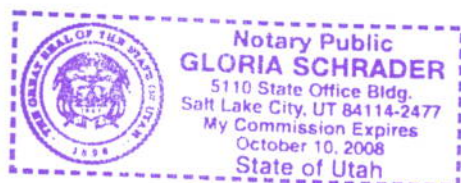

RAYMOND M. TIBBETTS

SUBSCRIBED AND SWORN to before me this 1st day of August, 2007.

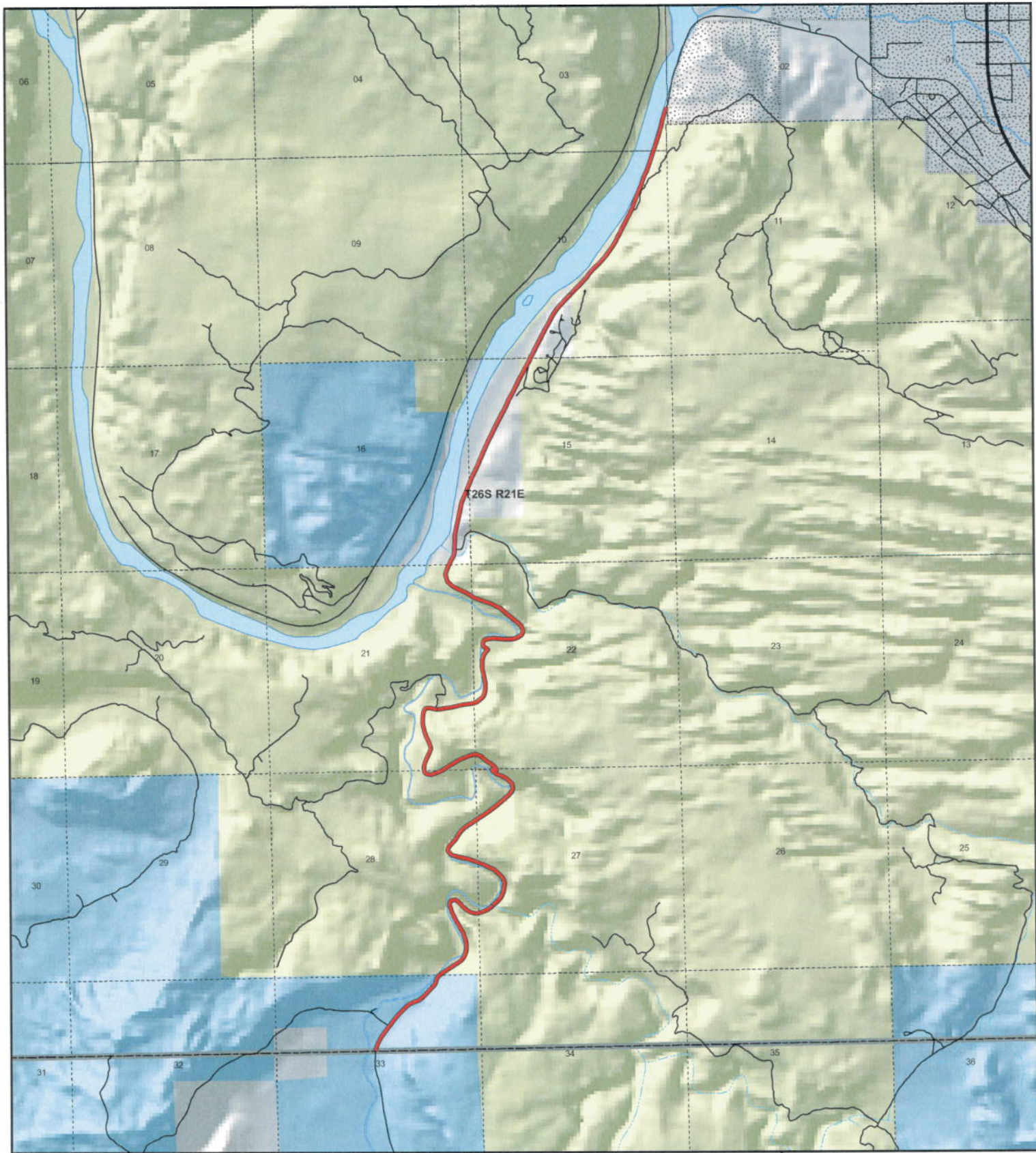

NOTARY PUBLIC

Ent 486343 Bk 0729 Pg 0231



T26S R21E

Kane Springs (Egg Ranch Road) County Unique - 00114

- Land Ownership Categories**
- BLM
 - US Forest Service
 - Private
 - State Lands
 - National Parks (NPS)
 - Wilderness
 - National Recreation Area
 - State Parks
 - State Sovereign Land
 - Tribal Lands
 - Military
 - Wildlife Reserve

- Transportation Network**
- Kane Springs (Egg Ranch Road)
 - State / U.S. Highway
 - Local Roads

- Misc**
- City / Town
 - Municipalities
 - Section = 1 Mile



1:39,467
1 inch equals 0.6 miles

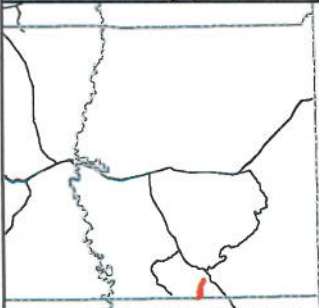

Map prepared by the State of Utah
AGRC
Room 5130 State Office Building
Salt Lake City, Utah 84114
Jul 25, 2007



AFFIDAVIT OF JERRY McNEELY
KANE SPRINGS (EGG RANCH) ROAD
GRAND COUNTY, UTAH
ROAD NUMBER 00114

State of Utah)
 : ss.
County of Grand)

JERRY McNEELY, being first duly sworn, deposes and states as follows:

1. I am an adult competent to testify about the matters set forth below based upon my personal knowledge. I currently reside in Moab, Grand County, Utah. I have lived in Grand County since 1945. My Great-Grandfather settled in the Moab Valley in the late 1800s. I have been a Grand County Council member since 2001.

2. I have traveled and am familiar with a road in Grand County known as Kane Springs (Egg Ranch) Road. I am also familiar with the land the road traverses. When I first used and observed the road in the mid 1950s it followed the same route as in 2007 when I last observed it. Attached is a Grand County map showing Kane Springs (Egg Ranch) Road. To the best of my knowledge and based upon my use of and familiarity with this road and the land it traverses, the location and route of the road are correctly illustrated on the attached map.

3. The County also identifies this road according to the road number listed above.

4. I have observed that the road has been open to the public for all to use, to come and go as they pleased, since at least as early as the mid 1950s and continuing through 2007. Throughout this time period I observed travel on the road by means of cars, trucks, pickup trucks and ATVs. During this time period, the road was used daily for more than ten continuous years prior to 1976 and was so used in 2007.

5. Throughout the time period from the mid 1950s to 2007, I used the road myself for my employment with a land surveyor, hunting, recreation and travel in and through the area.

6. Throughout the time period described in the previous paragraph, I have observed other vehicles from the general public using the road at various times for the uses described in the previous paragraph plus, livestock operations, mining, farming, prospecting for minerals, oil and gas exploration, fishing, government access, and private property access.

7. It is also the reputation in the community that this road has been open to the public for all to use, to come and go as they pleased, since at least as early as the mid 1950s and continuing through 1976 to the present, for the uses described in the previous paragraphs.

8. Prior to 1976, I observed the graded surface of the road and other evidence of maintenance and construction activities such as berms along the side of the road.

DATED this 1 day of August, 2007.



JERRY McNEELY

SUBSCRIBED AND SWORN to before me this 1st day of August, 2007.

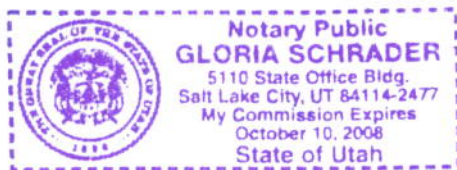



NOTARY PUBLIC

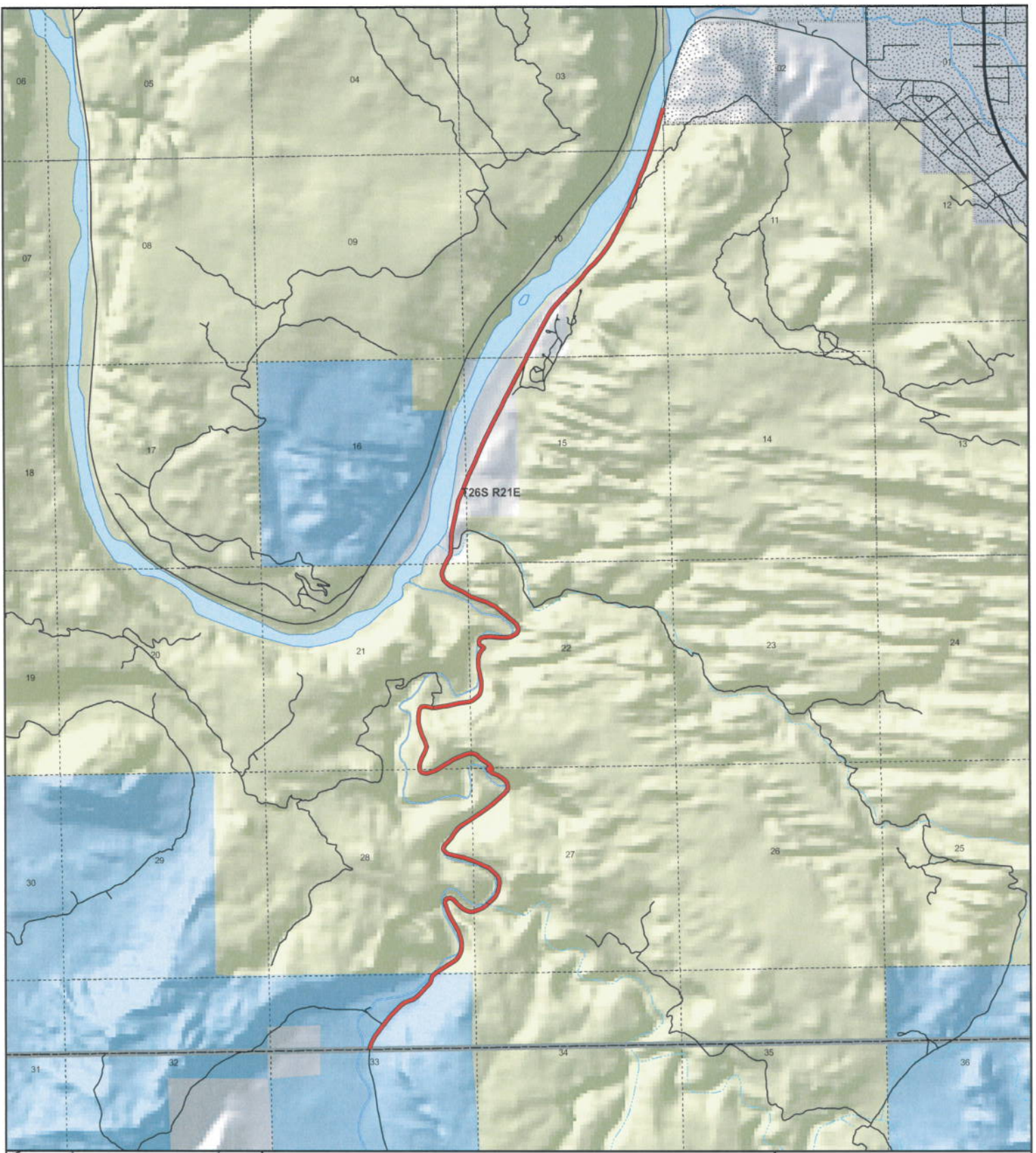

**Kane Springs (Egg Ranch Road)
County Unique - 00114**

- Land Ownership Categories**
- BLM
 - US Forest Service
 - Private
 - State Lands
 - National Parks (NPS)
 - Wilderness
 - National Recreation Area
 - State Parks
 - State Sovereign Land
 - Tribal Lands
 - Military
 - Wildlife Reserve

- Transportation Network**
- Kane Springs (Egg Ranch Road)
 - State / U.S. Highway
 - Local Roads

- Misc**
- City / Town
 - Municipalities
 - Section = 1 Mile



1:39,467
1 inch equals 0.6 miles



Map prepared by the State of Utah
AGRC
Room 5130 State Office Building
Salt Lake City, Utah 84114
Jul 25, 2007



Appendix A to Attachment 4

Popular Name: KANE SPRINGS (EGG RANCH ROAD)

County: Grand

County Road Number: 00114

State Geographic Information Database (SGID) Road Identification Number: RD100030.

Road-Segment Number: 002

Road-Segment Length: 3.83 miles more or less.

Believed owner of the land underlying this road-segment is: Bureau of Land Management.

The following description is based upon the geographic coordinate system using the NAD83 Datum. The source is GPS mapping grade data as indicated in the metadata and/or the transportation data model of the State of Utah Geographic Information Database (SGID).

The road-segment itself is the monument that is identified by its physical presence on the land. The location of said physical presence is closely approximated by mapping grade Global Positioning System (GPS) data. Said data are checked against the corresponding gray-scale 1-meter Digital Orthophoto Quadrangles published by the United States Geological Survey (USGS) to verify a reasonable degree of accuracy. In circumstances where accurate satellite signal acquisition is not possible, such as deep, narrow canyons or under a canopy of dense foliage, or where very sharp curves in the road make accuracy questionable, such portions of the road were digitized from the corresponding gray-scale 1-meter Digital Orthophoto Quadrangles published by the United States Geological Survey (USGS).

This road-segment may traverse:

Township 26 South Range 21 East, Section(s) 16,21,22,27,28, Salt Lake Base & Meridian

The following description closely approximates the location of the centerline of the physical monument (KANE SPRINGS (EGG RANCH ROAD))-- Segment 002 based on mapping grade Global Positioning System (GPS) data as defined above:

Beginning at a point on the road center line located at 38 degrees 30 minutes 18.95 seconds North Latitude and -109 degrees 36 minutes 06.35 seconds West Longitude, which can be converted to mapping accuracy State Plane Utah Central Zone NAD 83 feet coordinates of X = 2,183,694.2 feet and Y = 6,630,058.9 feet; thence the following courses along the said road center line:

thence North 54 Degrees 05 Minutes 05 Seconds East 27.2 feet
thence North 55 Degrees 17 Minutes 54 Seconds East 20.4 feet
thence North 57 Degrees 07 Minutes 40 Seconds East 174 feet
thence North 56 Degrees 57 Minutes 45 Seconds East 261.3 feet
thence North 56 Degrees 06 Minutes 54 Seconds East 83.2 feet
thence North 49 Degrees 57 Minutes 30 Seconds East 77.1 feet
thence North 39 Degrees 35 Minutes 26 Seconds East 107 feet
thence North 26 Degrees 56 Minutes 27 Seconds East 88.6 feet
thence North 12 Degrees 59 Minutes 00 Seconds East 65.8 feet
thence North 10 Degrees 38 Minutes 28 Seconds East 97 feet
thence North 00 Degrees 13 Minutes 39 Seconds East 82.1 feet

thence North 09 Degrees 23 Minutes 30 Seconds West 84.7 feet
thence North 11 Degrees 46 Minutes 05 Seconds West 65.3 feet
thence North 19 Degrees 30 Minutes 19 Seconds West 102.5 feet
thence North 22 Degrees 47 Minutes 17 Seconds West 81.7 feet
thence North 29 Degrees 08 Minutes 16 Seconds West 136.7 feet
thence North 30 Degrees 12 Minutes 40 Seconds West 111.6 feet
thence North 31 Degrees 55 Minutes 09 Seconds West 113.6 feet
thence North 24 Degrees 21 Minutes 04 Seconds West 127.5 feet
thence North 26 Degrees 23 Minutes 16 Seconds West 122.4 feet
thence North 18 Degrees 09 Minutes 43 Seconds West 124.1 feet
thence North 12 Degrees 53 Minutes 09 Seconds West 68.9 feet
thence North 05 Degrees 00 Minutes 38 Seconds East 52.7 feet
thence North 33 Degrees 50 Minutes 10 Seconds East 45.6 feet
thence North 60 Degrees 46 Minutes 45 Seconds East 61.2 feet
thence North 86 Degrees 02 Minutes 57 Seconds East 52.2 feet
thence South 70 Degrees 30 Minutes 47 Seconds East 53.2 feet
thence South 50 Degrees 42 Minutes 43 Seconds East 97.8 feet
thence South 44 Degrees 03 Minutes 05 Seconds East 109 feet
thence South 45 Degrees 54 Minutes 05 Seconds East 119.5 feet
thence South 52 Degrees 55 Minutes 05 Seconds East 89.1 feet
thence South 57 Degrees 39 Minutes 43 Seconds East 45.6 feet
thence South 72 Degrees 18 Minutes 39 Seconds East 74.2 feet
thence South 82 Degrees 46 Minutes 14 Seconds East 74.7 feet
thence North 81 Degrees 16 Minutes 26 Seconds East 77.5 feet
thence North 81 Degrees 07 Minutes 26 Seconds East 1.3 feet
thence North 69 Degrees 05 Minutes 07 Seconds East 116.8 feet
thence North 64 Degrees 49 Minutes 10 Seconds East 109.4 feet
thence North 54 Degrees 24 Minutes 25 Seconds East 150.7 feet
thence North 57 Degrees 58 Minutes 05 Seconds East 3.1 feet
thence North 48 Degrees 14 Minutes 18 Seconds East 109.2 feet
thence North 44 Degrees 16 Minutes 24 Seconds East 129.1 feet
thence North 37 Degrees 24 Minutes 46 Seconds East 105.9 feet
thence North 26 Degrees 23 Minutes 59 Seconds East 112.1 feet
thence North 14 Degrees 24 Minutes 37 Seconds East 110.3 feet
thence North 05 Degrees 08 Minutes 32 Seconds East 92.3 feet
thence North 02 Degrees 53 Minutes 24 Seconds West 73.9 feet
thence North 16 Degrees 50 Minutes 02 Seconds West 51.3 feet
thence North 27 Degrees 31 Minutes 35 Seconds West 68.3 feet
thence North 38 Degrees 55 Minutes 18 Seconds West 88.2 feet
thence North 46 Degrees 42 Minutes 03 Seconds West 140.3 feet
thence North 50 Degrees 29 Minutes 39 Seconds West 79.4 feet
thence North 62 Degrees 39 Minutes 40 Seconds West 70.6 feet
thence North 68 Degrees 53 Minutes 18 Seconds West 62.8 feet
thence North 67 Degrees 20 Minutes 52 Seconds West 109.2 feet
thence North 64 Degrees 44 Minutes 35 Seconds West 87.3 feet
thence North 66 Degrees 18 Minutes 03 Seconds West 116.8 feet
thence North 70 Degrees 03 Minutes 26 Seconds West 7.4 feet
thence North 70 Degrees 01 Minutes 13 Seconds West 158 feet
thence North 69 Degrees 54 Minutes 34 Seconds West 98.7 feet

thence North 75 Degrees 07 Minutes 06 Seconds West 81.2 feet
thence North 78 Degrees 48 Minutes 23 Seconds West 90.2 feet
thence North 77 Degrees 39 Minutes 27 Seconds West 82.2 feet
thence North 78 Degrees 49 Minutes 14 Seconds West 73.9 feet
thence North 73 Degrees 44 Minutes 24 Seconds West 68.9 feet
thence North 60 Degrees 49 Minutes 40 Seconds West 53.3 feet
thence North 52 Degrees 35 Minutes 54 Seconds West 64.3 feet
thence North 39 Degrees 58 Minutes 29 Seconds West 57.5 feet
thence North 15 Degrees 49 Minutes 10 Seconds West 32.4 feet
thence North 08 Degrees 11 Minutes 08 Seconds East 49.8 feet
thence North 31 Degrees 31 Minutes 08 Seconds East 73.4 feet
thence North 41 Degrees 40 Minutes 14 Seconds East 97.2 feet
thence North 42 Degrees 12 Minutes 03 Seconds East 142.6 feet
thence North 35 Degrees 33 Minutes 56 Seconds East 97.3 feet
thence North 34 Degrees 03 Minutes 57 Seconds East 103.4 feet
thence North 37 Degrees 09 Minutes 55 Seconds East 86.9 feet
thence North 45 Degrees 10 Minutes 49 Seconds East 63.2 feet
thence North 51 Degrees 26 Minutes 37 Seconds East 98.2 feet
thence North 59 Degrees 32 Minutes 12 Seconds East 170.1 feet
thence North 56 Degrees 16 Minutes 17 Seconds East 127.5 feet
thence North 56 Degrees 18 Minutes 01 Seconds East 57.5 feet
thence North 56 Degrees 40 Minutes 56 Seconds East 162.8 feet
thence North 53 Degrees 51 Minutes 05 Seconds East 185.1 feet
thence North 53 Degrees 00 Minutes 03 Seconds East 241.9 feet
thence North 49 Degrees 21 Minutes 53 Seconds East 121.8 feet
thence North 48 Degrees 27 Minutes 44 Seconds East 249.2 feet
thence North 40 Degrees 00 Minutes 42 Seconds East 96.9 feet
thence North 36 Degrees 42 Minutes 03 Seconds East 55.5 feet
thence North 16 Degrees 18 Minutes 29 Seconds East 39.4 feet
thence North 08 Degrees 18 Minutes 26 Seconds East 38.2 feet
thence North 09 Degrees 14 Minutes 57 Seconds West 59.8 feet
thence North 23 Degrees 09 Minutes 49 Seconds West 48.1 feet
thence North 40 Degrees 40 Minutes 28 Seconds West 81.8 feet
thence North 49 Degrees 55 Minutes 34 Seconds West 96.2 feet
thence North 59 Degrees 40 Minutes 22 Seconds West 138.3 feet
thence North 67 Degrees 53 Minutes 19 Seconds West 146.1 feet
thence North 58 Degrees 58 Minutes 19 Seconds West 75.7 feet
thence North 46 Degrees 28 Minutes 06 Seconds West 45 feet
thence North 30 Degrees 27 Minutes 31 Seconds West 20.9 feet
thence North 09 Degrees 31 Minutes 00 Seconds East 21.7 feet
thence North 59 Degrees 32 Minutes 20 Seconds East 16.4 feet
thence North 89 Degrees 39 Minutes 17 Seconds East 19.7 feet
thence South 53 Degrees 28 Minutes 30 Seconds East 32.8 feet
thence South 51 Degrees 43 Minutes 02 Seconds East 18.4 feet
thence South 75 Degrees 05 Minutes 24 Seconds East 18.7 feet
thence North 18 Degrees 56 Minutes 41 Seconds East 17.4 feet
thence North 08 Degrees 40 Minutes 38 Seconds West 21.1 feet
thence North 08 Degrees 43 Minutes 02 Seconds West 8.8 feet
thence North 27 Degrees 51 Minutes 25 Seconds West 44.4 feet

thence North 43 Degrees 29 Minutes 51 Seconds West 36 feet
 thence North 52 Degrees 49 Minutes 16 Seconds West 51.2 feet
 thence North 57 Degrees 05 Minutes 14 Seconds West 74.8 feet
 thence North 55 Degrees 12 Minutes 08 Seconds West 94.1 feet
 thence North 52 Degrees 09 Minutes 34 Seconds West 92.9 feet
 thence North 49 Degrees 15 Minutes 33 Seconds West 72.4 feet
 thence North 50 Degrees 14 Minutes 39 Seconds West 61.1 feet
 thence North 69 Degrees 10 Minutes 31 Seconds West 40.9 feet
 thence North 76 Degrees 03 Minutes 18 Seconds West 66.5 feet
 thence South 89 Degrees 39 Minutes 17 Seconds West 27.8 feet
 thence South 89 Degrees 39 Minutes 17 Seconds West 26.2 feet
 thence South 77 Degrees 41 Minutes 34 Seconds West 63.3 feet
 thence South 73 Degrees 54 Minutes 47 Seconds West 78.6 feet
 thence South 69 Degrees 40 Minutes 18 Seconds West 124.9 feet
 thence South 66 Degrees 49 Minutes 22 Seconds West 105.7 feet
 thence South 62 Degrees 56 Minutes 55 Seconds West 113.2 feet
 thence South 59 Degrees 43 Minutes 54 Seconds West 128.3 feet
 thence South 59 Degrees 12 Minutes 55 Seconds West 110.1 feet
 thence South 53 Degrees 03 Minutes 43 Seconds West 96.3 feet
 thence South 60 Degrees 33 Minutes 06 Seconds West 105.4 feet
 thence South 60 Degrees 29 Minutes 57 Seconds West 12.7 feet
 thence South 63 Degrees 34 Minutes 32 Seconds West 119.5 feet
 thence South 70 Degrees 52 Minutes 32 Seconds West 107 feet
 thence South 75 Degrees 55 Minutes 07 Seconds West 76 feet
 thence North 87 Degrees 24 Minutes 33 Seconds West 64.1 feet
 thence North 71 Degrees 43 Minutes 36 Seconds West 61.7 feet
 thence North 46 Degrees 12 Minutes 53 Seconds West 56.6 feet
 thence North 19 Degrees 22 Minutes 54 Seconds West 43.5 feet
 thence North 19 Degrees 21 Minutes 34 Seconds West 27.7 feet
 thence North 02 Degrees 26 Minutes 58 Seconds East 96.9 feet
 thence North 18 Degrees 09 Minutes 39 Seconds East 150.6 feet
 thence North 26 Degrees 32 Minutes 47 Seconds East 128.8 feet
 thence North 24 Degrees 53 Minutes 36 Seconds East 117.9 feet
 thence North 17 Degrees 18 Minutes 18 Seconds East 75.8 feet
 thence North 04 Degrees 43 Minutes 28 Seconds West 67.5 feet
 thence North 19 Degrees 17 Minutes 29 Seconds West 116.2 feet
 thence North 27 Degrees 53 Minutes 01 Seconds West 129.6 feet
 thence North 20 Degrees 29 Minutes 53 Seconds West 139.8 feet
 thence North 14 Degrees 36 Minutes 07 Seconds West 206.6 feet
 thence North 01 Degrees 14 Minutes 24 Seconds West 157.6 feet
 thence North 05 Degrees 51 Minutes 05 Seconds East 127.1 feet
 thence North 18 Degrees 44 Minutes 04 Seconds East 88.6 feet
 thence North 41 Degrees 40 Minutes 07 Seconds East 53 feet
 thence North 65 Degrees 30 Minutes 34 Seconds East 52.2 feet
 thence North 89 Degrees 39 Minutes 18 Seconds East 10.7 feet
 thence South 88 Degrees 42 Minutes 30 Seconds East 57.5 feet
 thence South 71 Degrees 58 Minutes 01 Seconds East 62.5 feet
 thence South 76 Degrees 58 Minutes 12 Seconds East 99.3 feet
 thence North 89 Degrees 39 Minutes 18 Seconds East 16.6 feet

thence South 88 Degrees 47 Minutes 12 Seconds East 60.3 feet
 thence North 73 Degrees 36 Minutes 24 Seconds East 65.3 feet
 thence North 79 Degrees 35 Minutes 20 Seconds East 140.8 feet
 thence North 83 Degrees 27 Minutes 39 Seconds East 106.5 feet
 thence North 75 Degrees 51 Minutes 08 Seconds East 158.2 feet
 thence North 79 Degrees 29 Minutes 03 Seconds East 158 feet
 thence North 79 Degrees 23 Minutes 23 Seconds East 101.3 feet
 thence North 82 Degrees 31 Minutes 47 Seconds East 92.6 feet
 thence North 79 Degrees 25 Minutes 37 Seconds East 83.2 feet
 thence North 68 Degrees 34 Minutes 12 Seconds East 20 feet
 thence North 68 Degrees 35 Minutes 07 Seconds East 75.9 feet
 thence North 53 Degrees 07 Minutes 33 Seconds East 137.8 feet
 thence North 41 Degrees 21 Minutes 54 Seconds East 85.7 feet
 thence North 22 Degrees 55 Minutes 21 Seconds East 92.9 feet
 thence North 05 Degrees 04 Minutes 23 Seconds East 108.8 feet
 thence North 01 Degrees 13 Minutes 18 Seconds West 160.8 feet
 thence North 09 Degrees 24 Minutes 21 Seconds West 126.3 feet
 thence North 13 Degrees 01 Minutes 59 Seconds West 117.7 feet
 thence North 12 Degrees 14 Minutes 01 Seconds West 95.6 feet
 thence North 02 Degrees 13 Minutes 22 Seconds West 100.2 feet
 thence North 03 Degrees 03 Minutes 19 Seconds West 129.8 feet
 thence North 12 Degrees 25 Minutes 54 Seconds East 109.4 feet
 thence North 24 Degrees 09 Minutes 44 Seconds East 61.3 feet
 thence North 35 Degrees 46 Minutes 20 Seconds East 63 feet
 thence North 44 Degrees 00 Minutes 11 Seconds East 36.7 feet
 thence North 42 Degrees 13 Minutes 57 Seconds East 37.9 feet
 thence North 19 Degrees 13 Minutes 09 Seconds East 22.6 feet
 thence North 28 Degrees 27 Minutes 35 Seconds West 13 feet
 thence North 49 Degrees 00 Minutes 17 Seconds West 29.8 feet
 thence North 69 Degrees 28 Minutes 29 Seconds West 32.2 feet
 thence North 59 Degrees 45 Minutes 56 Seconds West 41.9 feet
 thence North 38 Degrees 39 Minutes 13 Seconds West 33.5 feet
 thence North 09 Degrees 26 Minutes 06 Seconds West 41.5 feet
 thence North 05 Degrees 05 Minutes 25 Seconds East 54.4 feet
 thence North 27 Degrees 37 Minutes 23 Seconds East 37.2 feet
 thence North 49 Degrees 59 Minutes 13 Seconds East 43.7 feet
 thence North 72 Degrees 41 Minutes 38 Seconds East 95.6 feet
 thence North 84 Degrees 05 Minutes 00 Seconds East 118.3 feet
 thence South 88 Degrees 25 Minutes 21 Seconds East 146.8 feet
 thence South 83 Degrees 26 Minutes 38 Seconds East 122.9 feet
 thence South 86 Degrees 00 Minutes 45 Seconds East 108.6 feet
 thence North 89 Degrees 39 Minutes 17 Seconds East 75.9 feet
 thence North 79 Degrees 54 Minutes 19 Seconds East 87.2 feet
 thence North 67 Degrees 12 Minutes 12 Seconds East 94.5 feet
 thence North 57 Degrees 59 Minutes 18 Seconds East 100 feet
 thence North 33 Degrees 20 Minutes 42 Seconds East 71 feet
 thence North 03 Degrees 52 Minutes 42 Seconds East 64.2 feet
 thence North 16 Degrees 57 Minutes 48 Seconds West 66.8 feet
 thence North 29 Degrees 23 Minutes 58 Seconds West 67.6 feet

thence North 46 Degrees 18 Minutes 49 Seconds West 59 feet
 thence North 52 Degrees 17 Minutes 30 Seconds West 85.2 feet
 thence North 50 Degrees 21 Minutes 15 Seconds West 71.5 feet
 thence North 49 Degrees 25 Minutes 43 Seconds West 152.8 feet
 thence North 50 Degrees 42 Minutes 38 Seconds West 105.5 feet
 thence North 48 Degrees 29 Minutes 59 Seconds West 73.8 feet
 thence North 50 Degrees 24 Minutes 53 Seconds West 86.9 feet
 thence North 56 Degrees 43 Minutes 59 Seconds West 80 feet
 thence North 64 Degrees 22 Minutes 08 Seconds West 89.9 feet
 thence North 62 Degrees 46 Minutes 31 Seconds West 120.6 feet
 thence North 70 Degrees 53 Minutes 40 Seconds West 142.9 feet
 thence North 69 Degrees 33 Minutes 22 Seconds West 124.8 feet
 thence North 70 Degrees 46 Minutes 18 Seconds West 117.6 feet
 thence North 68 Degrees 14 Minutes 50 Seconds West 87.2 feet
 thence North 60 Degrees 26 Minutes 31 Seconds West 72.4 feet
 thence North 60 Degrees 24 Minutes 12 Seconds West 29.7 feet
 thence North 52 Degrees 28 Minutes 20 Seconds West 64.2 feet
 thence North 62 Degrees 21 Minutes 44 Seconds West 66.5 feet
 thence North 63 Degrees 39 Minutes 53 Seconds West 182.7 feet
 thence North 66 Degrees 07 Minutes 40 Seconds West 168 feet
 thence North 57 Degrees 39 Minutes 01 Seconds West 91.1 feet
 thence North 48 Degrees 36 Minutes 58 Seconds West 78.9 feet
 thence North 41 Degrees 31 Minutes 16 Seconds West 74.1 feet
 thence North 18 Degrees 27 Minutes 52 Seconds West 81.2 feet
 thence North 10 Degrees 21 Minutes 20 Seconds West 76.7 feet
 thence North 03 Degrees 23 Minutes 11 Seconds East 75.6 feet
 thence North 22 Degrees 09 Minutes 01 Seconds East 90.6 feet
 thence North 22 Degrees 02 Minutes 13 Seconds East 108.3 feet
 thence North 26 Degrees 21 Minutes 32 Seconds East 6.1 feet
 thence North 25 Degrees 56 Minutes 59 Seconds East 3.1 feet
 thence North 00 Degrees 20 Minutes 41 Seconds West 1.6 feet
 thence North 27 Degrees 33 Minutes 24 Seconds East 45.3 feet more or less to **the ending point at:** 38 degrees 32 minutes 03.48 seconds North Latitude and -109 degrees 36 minutes 00.46 seconds West Longitude, which can be converted to mapping accuracy State Plane Utah Central Zone NAD 83 feet coordinates of X = 2,183,937.6 feet and Y = 6,640,643.6 feet.

Appendix B to Attachment 4

Popular Name: KANE SPRINGS (EGG RANCH ROAD)

County: Grand

County Road Number: 00114

State Geographic Information Database (SGID) Road Identification Number: RD100030.

Road-Segment Number: 004

Road-Segment Length: 0.12 miles more or less.

Believed owner of the land underlying this road-segment is: Bureau of Land Management.

The following description is based upon the geographic coordinate system using the NAD83 Datum. The source is GPS mapping grade data as indicated in the metadata and/or the transportation data model of the State of Utah Geographic Information Database (SGID).

The road-segment itself is the monument that is identified by its physical presence on the land. The location of said physical presence is closely approximated by mapping grade Global Positioning System (GPS) data. Said data are checked against the corresponding gray-scale 1-meter Digital Orthophoto Quadrangles published by the United States Geological Survey (USGS) to verify a reasonable degree of accuracy. In circumstances where accurate satellite signal acquisition is not possible, such as deep, narrow canyons or under a canopy of dense foliage, or where very sharp curves in the road make accuracy questionable, such portions of the road were digitized from the corresponding gray-scale 1-meter Digital Orthophoto Quadrangles published by the United States Geological Survey (USGS).

This road-segment may traverse:

Township 26 South Range 21 East, Section(s) 15, Salt Lake Base & Meridian

The following description closely approximates the location of the centerline of the physical monument (KANE SPRINGS (EGG RANCH ROAD))-- Segment 004 based on mapping grade Global Positioning System (GPS) data as defined above:

Beginning at a point on the road center line located at 38 degrees 32 minutes 49.77 seconds North Latitude and -109 degrees 35 minutes 36.72 seconds West Longitude, which can be converted to mapping accuracy State Plane Utah Central Zone NAD 83 feet coordinates of X = 2,185,723.8 feet and Y = 6,645,366.3 feet; thence the following courses along the said road center line:

thence North 26 Degrees 45 Minutes 27 Seconds East 17.2 feet

thence North 27 Degrees 29 Minutes 04 Seconds East 141 feet

thence North 26 Degrees 41 Minutes 45 Seconds East 176.9 feet

thence North 29 Degrees 35 Minutes 50 Seconds East 255.7 feet

thence North 18 Degrees 25 Minutes 44 Seconds East 33.3 feet more or less to **the ending**

point at: 38 degrees 32 minutes 55.17 seconds North Latitude and -109 degrees 35 minutes 32.94 seconds West Longitude, which can be converted to mapping accuracy State Plane Utah Central Zone NAD 83 feet coordinates of X = 2,186,013.0 feet and Y = 6,645,918.7 feet.

Appendix C to Attachment 4

Popular Name: KANE SPRINGS (EGG RANCH ROAD)

County: Grand

County Road Number: 00114

State Geographic Information Database (SGID) Road Identification Number: RD100030.

Road-Segment Number: 006

Road-Segment Length: 1.04 miles more or less.

Believed owner of the land underlying this road-segment is: Bureau of Land Management.

The following description is based upon the geographic coordinate system using the NAD83 Datum. The source is GPS mapping grade data as indicated in the metadata and/or the transportation data model of the State of Utah Geographic Information Database (SGID).

The road-segment itself is the monument that is identified by its physical presence on the land. The location of said physical presence is closely approximated by mapping grade Global Positioning System (GPS) data. Said data are checked against the corresponding gray-scale 1-meter Digital Orthophoto Quadrangles published by the United States Geological Survey (USGS) to verify a reasonable degree of accuracy. In circumstances where accurate satellite signal acquisition is not possible, such as deep, narrow canyons or under a canopy of dense foliage, or where very sharp curves in the road make accuracy questionable, such portions of the road were digitized from the corresponding gray-scale 1-meter Digital Orthophoto Quadrangles published by the United States Geological Survey (USGS).

This road-segment may traverse:

Township 26 South Range 21 East, Section(s) 3,10, Salt Lake Base & Meridian

The following description closely approximates the location of the centerline of the physical monument (KANE SPRINGS (EGG RANCH ROAD))-- Segment 006 based on mapping grade Global Positioning System (GPS) data as defined above:

Beginning at a point on the road center line located at 38 degrees 33 minutes 11.13 seconds North Latitude and -109 degrees 35 minutes 19.72 seconds West Longitude, which can be converted to mapping accuracy State Plane Utah Central Zone NAD 83 feet coordinates of X = 2,187,028.1 feet and Y = 6,647,555.6 feet; thence the following courses along the said road center line:

thence North 45 Degrees 14 Minutes 02 Seconds East	2.3 feet
thence North 44 Degrees 36 Minutes 51 Seconds East	194.8 feet
thence North 43 Degrees 27 Minutes 55 Seconds East	195.6 feet
thence North 43 Degrees 15 Minutes 29 Seconds East	142.8 feet
thence North 43 Degrees 41 Minutes 03 Seconds East	34.2 feet
thence North 39 Degrees 52 Minutes 57 Seconds East	36.5 feet
thence North 36 Degrees 26 Minutes 49 Seconds East	125 feet
thence North 42 Degrees 45 Minutes 07 Seconds East	166.3 feet
thence North 44 Degrees 50 Minutes 26 Seconds East	179.3 feet
thence North 41 Degrees 45 Minutes 50 Seconds East	172.5 feet
thence North 39 Degrees 59 Minutes 22 Seconds East	165.8 feet

thence North 37 Degrees 05 Minutes 54 Seconds East 165.3 feet
 thence North 33 Degrees 04 Minutes 48 Seconds East 112.1 feet
 thence North 28 Degrees 46 Minutes 58 Seconds East 135.3 feet
 thence North 27 Degrees 36 Minutes 56 Seconds East 113.3 feet
 thence North 27 Degrees 30 Minutes 46 Seconds East 113.2 feet
 thence North 25 Degrees 39 Minutes 31 Seconds East 149.7 feet
 thence North 28 Degrees 14 Minutes 44 Seconds East 119.6 feet
 thence North 25 Degrees 12 Minutes 41 Seconds East 20 feet
 thence North 28 Degrees 01 Minutes 27 Seconds East 57.8 feet
 thence North 27 Degrees 10 Minutes 02 Seconds East 133.2 feet
 thence North 28 Degrees 08 Minutes 27 Seconds East 70.9 feet
 thence North 89 Degrees 39 Minutes 19 Seconds East 2.3 feet
 thence North 25 Degrees 00 Minutes 05 Seconds East 69 feet
 thence North 22 Degrees 06 Minutes 44 Seconds East 63.9 feet
 thence North 21 Degrees 35 Minutes 37 Seconds East 63.7 feet
 thence North 20 Degrees 43 Minutes 20 Seconds East 128.4 feet
 thence North 19 Degrees 02 Minutes 42 Seconds East 151.4 feet
 thence North 24 Degrees 02 Minutes 42 Seconds East 164 feet
 thence North 25 Degrees 25 Minutes 27 Seconds East 145.8 feet
 thence North 26 Degrees 54 Minutes 46 Seconds East 46.1 feet
 thence North 01 Degrees 31 Minutes 19 Seconds East 44.3 feet
 thence North 15 Degrees 53 Minutes 10 Seconds East 15.4 feet
 thence North 20 Degrees 37 Minutes 43 Seconds East 52.7 feet
 thence North 20 Degrees 07 Minutes 39 Seconds East 131.4 feet
 thence North 24 Degrees 02 Minutes 04 Seconds East 158.5 feet
 thence North 18 Degrees 46 Minutes 50 Seconds East 508.2 feet
 thence North 18 Degrees 46 Minutes 48 Seconds East 384.6 feet
 thence North 17 Degrees 00 Minutes 21 Seconds East 127.2 feet
 thence North 13 Degrees 08 Minutes 10 Seconds East 121.5 feet
 thence North 14 Degrees 56 Minutes 07 Seconds East 165 feet
 thence North 17 Degrees 07 Minutes 04 Seconds East 203 feet

thence North 18 Degrees 07 Minutes 03 Seconds East 152.2 feet more or less to **the ending point at:** 38 degrees 33 minutes 058.1 seconds North Latitude and -109 degrees 34 minutes 47.03 seconds West Longitude, which can be converted to mapping accuracy State Plane Utah Central Zone NAD 83 feet coordinates of X = 2,189,522.9 feet and Y = 6,652,362.4 feet.