

**Acknowledgment and
Notice of Acknowledgment
of Acceptance of R.S. 2477
Right-of-Way Grant**

Ent 486344 Bk 729 Pg 236 -248
Date: 27-MAY-2008 10:01AM
Fee: None
Filed By: PL
MERLENE MOSHER DALTON, Recorder
GRAND COUNTY CORPORATION
For: STATE OF UTAH

THE STATE OF UTAH

TO ALL WHOM THESE PRESENTS SHALL COME, Greeting:

Know ye, This is an Acknowledgment and Notice of Acknowledgment made under Utah Code Sections 72-5-309 through 310 inclusive, that the grant of the United States of America of “the right of way for the construction of highways over public lands, not reserved for public uses” under United States Revised Statutes 2477 (43 U.S.C. Section 932 (repealed October 21, 1976, with proviso recognizing the validity of rights-of-way already established)) was accepted for and on behalf of the State of Utah and its political subdivision Grand County as it pertains to the highway located in Grand County known as LITTLE CANYON ROAD; County Road Number: 00118; State Geographic Information Database (SGID) Road Identification Number: RD100031. Total road length is 12.9 miles more or less.

The reason for this Acknowledgment and Notice of Acknowledgment includes, but is not limited to, the fact that the road was constructed, mechanically, or by continuous use as a public highway for a period of at least ten years, over public lands not reserved for public uses, prior to the earlier of (a) the October 21, 1976 repeal of R.S. 2477 or (b) the date the servient estate was reserved for public uses.

This Acknowledgment and Notice of Acknowledgment applies only to the segments of the road that traverse land owned by the Bureau of Land Management, United States Department of the Interior, and does not apply to segments of the road that traverse land owned by any other person or entity. The State of Utah and its political subdivisions reserve the right to make further acknowledgments and notices of acknowledgment with regard to road segments that traverse land owned by other entities, including the United States of America, through one or more of its agencies.

A printed copy of a map showing the location of the road in said county is appended hereto as “Attachment 1,” a printed copy of representative photos of the road is appended hereto as “Attachment 2,” a printed copy of a description of the beginning and ending points of the entire road together with a list of Townships, Ranges and Sections that may be traversed by the road in said county is appended hereto as “Attachment 3,” and a printed copy of the Road Centerline Description Cover Page(s) is appended hereto as “Attachment 4.” The Appendices listed in “Attachment 4” that contain the actual road centerline descriptions are incorporated herein by reference. Affidavits provided by individuals familiar with the road are appended hereto as “Attachment 5.”

A printed copy of this Acknowledgment and Notice of Acknowledgment, together with its Attachments and Appendices, may be viewed and/or obtained at the office of the Utah State Archives.

An electronic copy of this Acknowledgment and Notice of Acknowledgment, together with its Attachments and Appendices, may be viewed and/or downloaded as read-only PDF (Portable Document Format) files via the

Internet at <http://recorded2477roads.utah.gov>.

The owner of the servient estate in the land underlying the road-segments subject to this Acknowledgment and Notice is believed to be the United States of America through one or more of its agencies. Any of such agencies or any other person with a servient ownership claim or a competing dominant estate right-of-way ownership claim, may file a petition in the State District Court for Salt Lake County for a decision regarding the correctness of this Acknowledgment. A claimant shall file a petition within sixty (60) days after receipt of this Notice.

In Witness Whereof, I, John Harja, the official designee of the Governor of the State of Utah, in conformity to the laws of the State (Utah Code Sections 72-5-308 through 310 inclusive), have caused this Acknowledgment and Notice of Acknowledgment to be made.

Signed by my hand in Salt Lake City, Utah, the 22nd day of May, 2008.

By the Governor's Designee



John Harja

CERTIFICATION

State of Utah)
 : ss
County of Salt Lake)

I hereby certify that the signer of the foregoing document, John Harja, is personally known by me, has made a voluntary signature and taken an oath stating that he is the official designee of the Governor of the State of Utah and is authorized to sign this document on the Governor's behalf pursuant to Utah Code Section 72-5-309. He further vouched that, based upon information and belief, the facts alleged therein are true.

Dated this 22nd day of May, 2008.





Notary Public

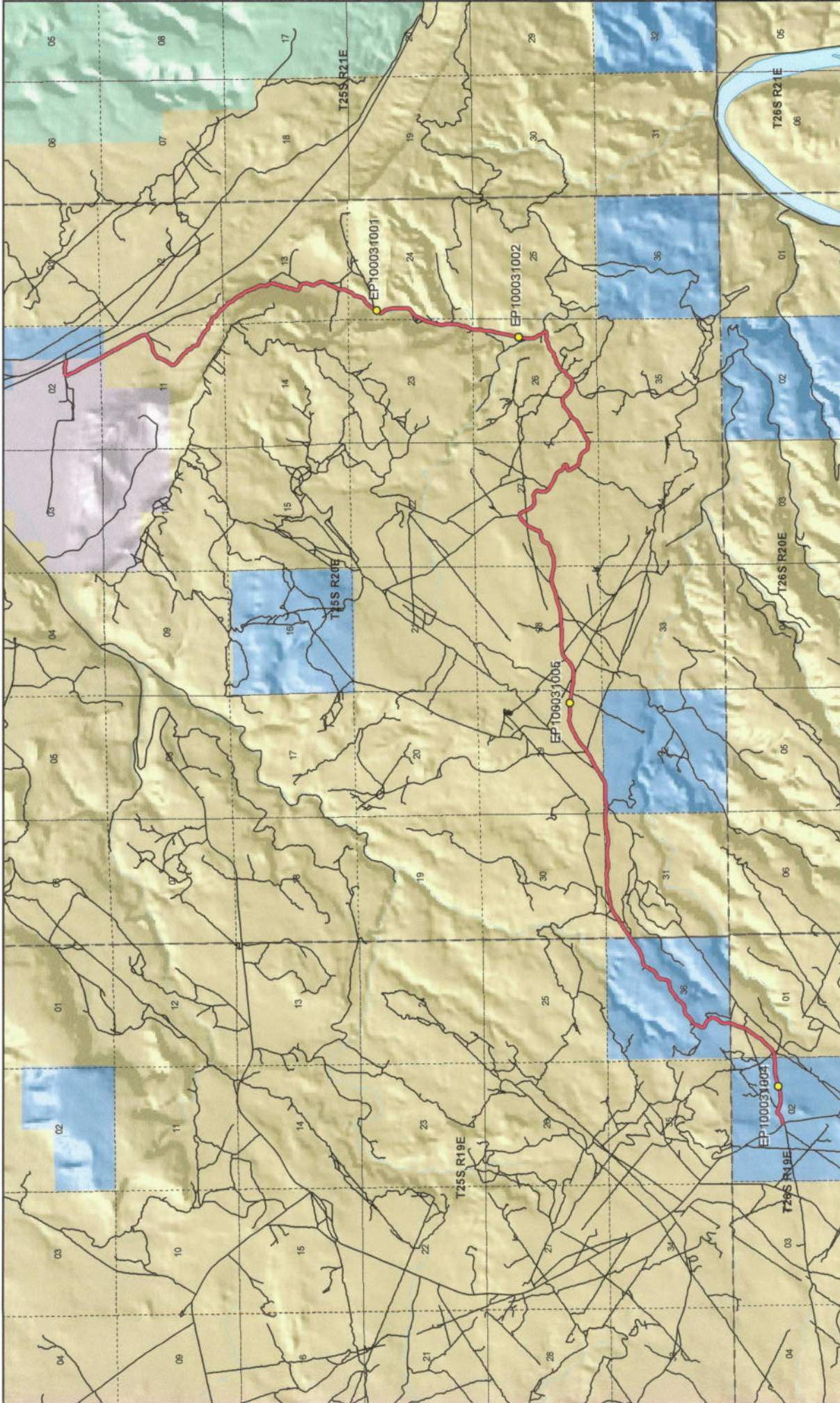

Map prepared by the State of Utah
Automated Geographic Reference Center
Room 530 State Office Building
Salt Lake City, Utah 84114
Apr 16, 2008



Little Canyon Road - Grand County
SGID RD_ID RD100031

Transportation Network

- Little Canyon Road
- Other Roads
- Title V, Issued Or Under Consideration By BLM Or County
- Photo Event Point
- Section = 1 Mile

Land Ownership Categories

- BLM
- Private
- SITLA, State Trust Land
- USFS, National Forest
- State Parks and Recreation
- Tribal, Indian Reservation
- NPS, National Park
- Wilderness
- UDWR Wildlife Reserve
- DOD, Military
- State Sovereign Land
- National Recreation Area
- USFWS, Natl. Wildlife Refuge



1:68,479
1 inch equals 1.1 miles

pg 23e





EP100031005



EP100031001



EP100031002



EP100031004

EP000000000

EP000000000

Ent 486344 Bk 0729 Pg 0239



Little Canyon Road - Grand County
SGID RD_ID RD100031

Map prepared by the State of Utah
Automated Geographic Reference Center
Room 5130 State Office Building
Salt Lake City, Utah 84114
April 14, 2008



Attachment 3

Beginning & Ending Points and Township, Range, and Section References For:

Popular Name: LITTLE CANYON ROAD

County: Grand

County Road Number: 00118

State Geographic Information Database (SGID) Road Identification Number: RD100031.

Total Road Length: 12.9 miles more or less.

Beginning at a point on the road centerline located at 38 degrees 34 minutes 023.6 seconds North Latitude and -109 degrees 47 minutes 33.02 seconds West Longitude, which can be converted to mapping accuracy State Plane Utah Central Zone NAD 83 feet coordinates of X = 2,128,638.0 feet and Y = 6,653,708.3 feet based on the US Survey Foot conversion.

Ending at a point on the road centerline located at 38 degrees 39 minutes 22.16 seconds North Latitude and -109 degrees 40 minutes 36.54 seconds West Longitude, which can be converted to mapping accuracy State Plane Utah Central Zone NAD 83 feet coordinates of X = 2,161,097.1 feet and Y = 6,684,563.0 feet based on the US Survey Foot conversion.

This road may traverse:

Township 25 South Range 19 East, Section(s) 36, Salt Lake Base & Meridian

Township 25 South Range 20 East, Section(s) 2,11,12,13,23,24,26,27,28,29,31,32, Salt Lake Base & Meridian

Township 26 South Range 19 East, Section(s) 1,2, Salt Lake Base & Meridian

See Attachment 1 above for a cartographic depiction of the course of this road.

Attachment 4
Road Centerline Description Cover Page(s)

Popular Name: LITTLE CANYON ROAD

County: Grand

County Road Number: 00118

State Geographic Information Database (SGID) Road Identification Number: RD100031.

Total Road Length: 12.9 miles more or less.

Centerline Descriptions Of Road-Segments That Cross Over Federally Owned Land, Derived From Global Positioning System Data And Cross-checked against USGS Digital Orthophoto Quadrangles Compiled By The Utah Automated Geographic Reference Center And Entered Into The State Geographic Information Database (SGID).

Road-Segments Listed by SGID Road Identification Number (RD ID)	Road-Segment Numbers	Believed Ownership Of Servient Estate	Approximate Segment Length	See Attached Appendix
RD100031	001	ST	0.56 Miles	(not shown)
RD100031	002	BLM	0.48 Miles	A
RD100031	003	ST	1.28 Miles	(not shown)
RD100031	004	BLM	1.04 Miles	B
RD100031	005	ST	0.29 Miles	(not shown)
RD100031	006	BLM	8.77 Miles	C
RD100031	007	ST	0.03 Miles	(not shown)
RD100031	008	PVT	0.45 Miles	(not shown)
		Total Road Length	12.9	—————

* Indicates that a Title V permit will be requested, is in process, or has been issued.

† Indicates that road-segments crossing Forest Service land are under consideration by the state and county as of the date of this Acknowledgment and Notice of Acknowledgment.

Attachment 5

various means, including Grand County road equipment, ATVs, trucks and jeeps.

Throughout this time period, the road has been used daily for more than ten continuous years prior to 1976, and was used daily in 2007.

4. Throughout the time period from the mid 1950s to 2007, I have used the road myself for hunting, law enforcement, arrow head hunting and recreation.

5. Throughout the time period described in the previous paragraph, I observed vehicles using the road at various times for the uses described in the previous paragraph, plus livestock operations, tourism, mining, oil and gas exploration, rock hounding, prospecting for minerals, biking and traveling in and through the area.

6. It is also the reputation in the community that this road has been open to the public for all to use, to come and go as they pleased, since at least as early as the 1950s and continuing through 1976 to the present, for the uses described in the previous paragraphs.

7. Prior to 1976, I observed maintenance equipment performing maintenance and construction activities on the road.

Dated this 1 day of August, 2007.

RAYMOND M. TIBBETTS

SUBSCRIBED AND SWORN to before me this 1st day of August, 2007.

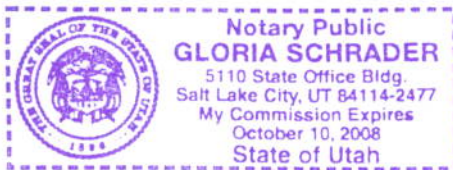

NOTARY PUBLIC

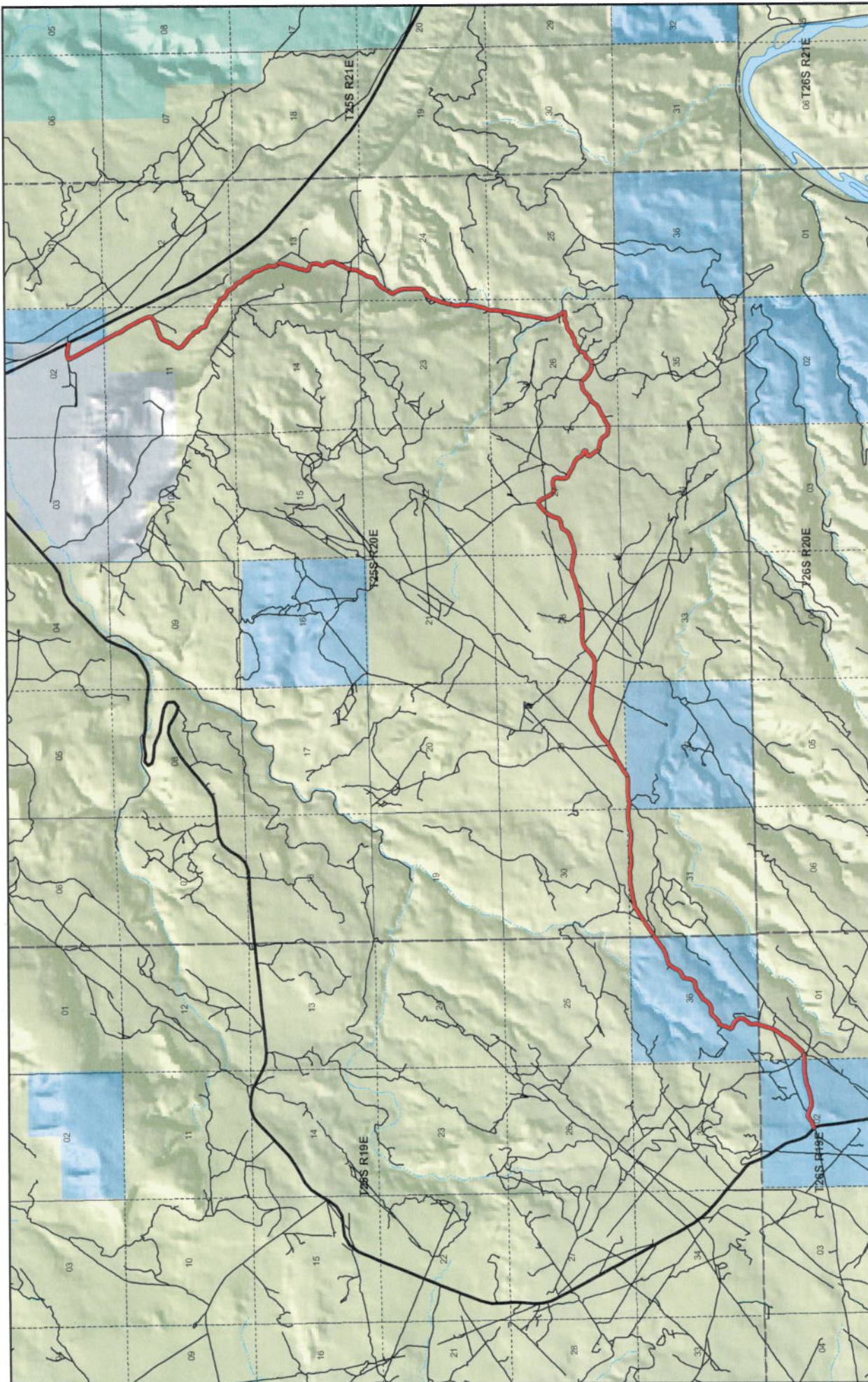

1:65,345
1 inch equals 1 miles



Map prepared by the State of Utah
AGRC
Automatic Geographic Reference Center
Room 5134 State Office Building
Salt Lake City, Utah 84114
4/12/2007



- ### Little Canyon County Unique - 00118
- | | | | |
|---|---|--|---|
| <p>Land Ownership Categories</p> <ul style="list-style-type: none"> BLM State Sovereign Land SITLA, State Trust Land USFS, National Forest National Park (NPS) Private | <p>Misc</p> <ul style="list-style-type: none"> Wildlife Reserve Military Wilderness State Park Tribal Lands | <p>City / Town</p> <ul style="list-style-type: none"> Municipalities Section = 1 Mile | <p>Transportation Network</p> <ul style="list-style-type: none"> Little Canyon State / U.S. Highway Local Roads |
|---|---|--|---|

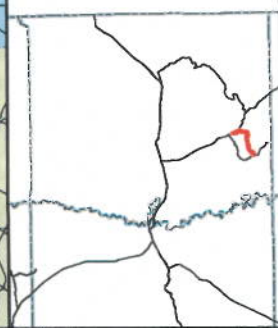

AFFIDAVIT OF JERRY McNEELY

LITTLE CANYON ROAD

GRAND COUNTY, UTAH

ROAD NUMBER 00118

State of Utah)
 : ss.
County of Grand)

JERRY McNEELY, being first duly sworn, deposes and states as follows:

1. I am an adult competent to testify about the matters set forth below based upon my personal knowledge. I currently reside in Moab, Grand County, Utah. I have lived in Grand County since 1945. My Great-Grandfather settled in the Moab Valley in the late 1800s. I have been a Grand County Council member since 2001.

2. I have traveled and am familiar with a road in Grand County known as Little Canyon Road. I am also familiar with the land the road traverses. When I first used and observed the road in the early 1960s it followed the same route as in 2003 when I last observed it. Attached is a Grand County map showing Little Canyon Road. To the best of my knowledge and based upon my use of and familiarity with this road and the land it traverses, the location and route of the road are correctly illustrated on the attached map.

3. The County also identifies this road according to the road number listed above.

4. I have observed that the road has been open to the public for all to use, to come and go as they pleased, since at least as early as the early 1960s and continuing through 2003. Throughout this time period I observed travel on the road by means of jeeps, mountain bikes, pickup trucks and ATVs. During this time period, the road was used daily for more than ten continuous years prior to 1976 and was so used in 2003.

5. Throughout the time period from the early 1960s to 2003, I used the road myself for my employment with a land surveyor, hunting and recreation.

6. Throughout the time period described in the previous paragraph, I have observed other vehicles from the general public using the road at various times for the uses described in the previous paragraph plus, livestock operations, prospecting for minerals, mining, oil and gas exploration and development, boy scout camp access and sightseeing.

7. It is also the reputation in the community that this road has been open to the public for all to use, to come and go as they pleased, since at least as early as the early 1900s and continuing through 1976 to the present, for the uses described in the previous paragraphs.

8. Prior to 1976, I observed the graded surface of the road and other evidence of maintenance and construction activities such as berms along the side of the road.

DATED this 1 day of August, 2007.

JERRY McNEELY

SUBSCRIBED AND SWORN to before me this 1st day of August, 2007.

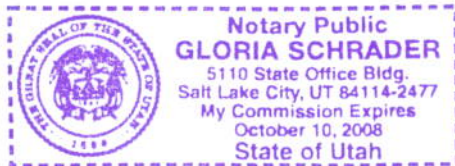

NOTARY PUBLIC

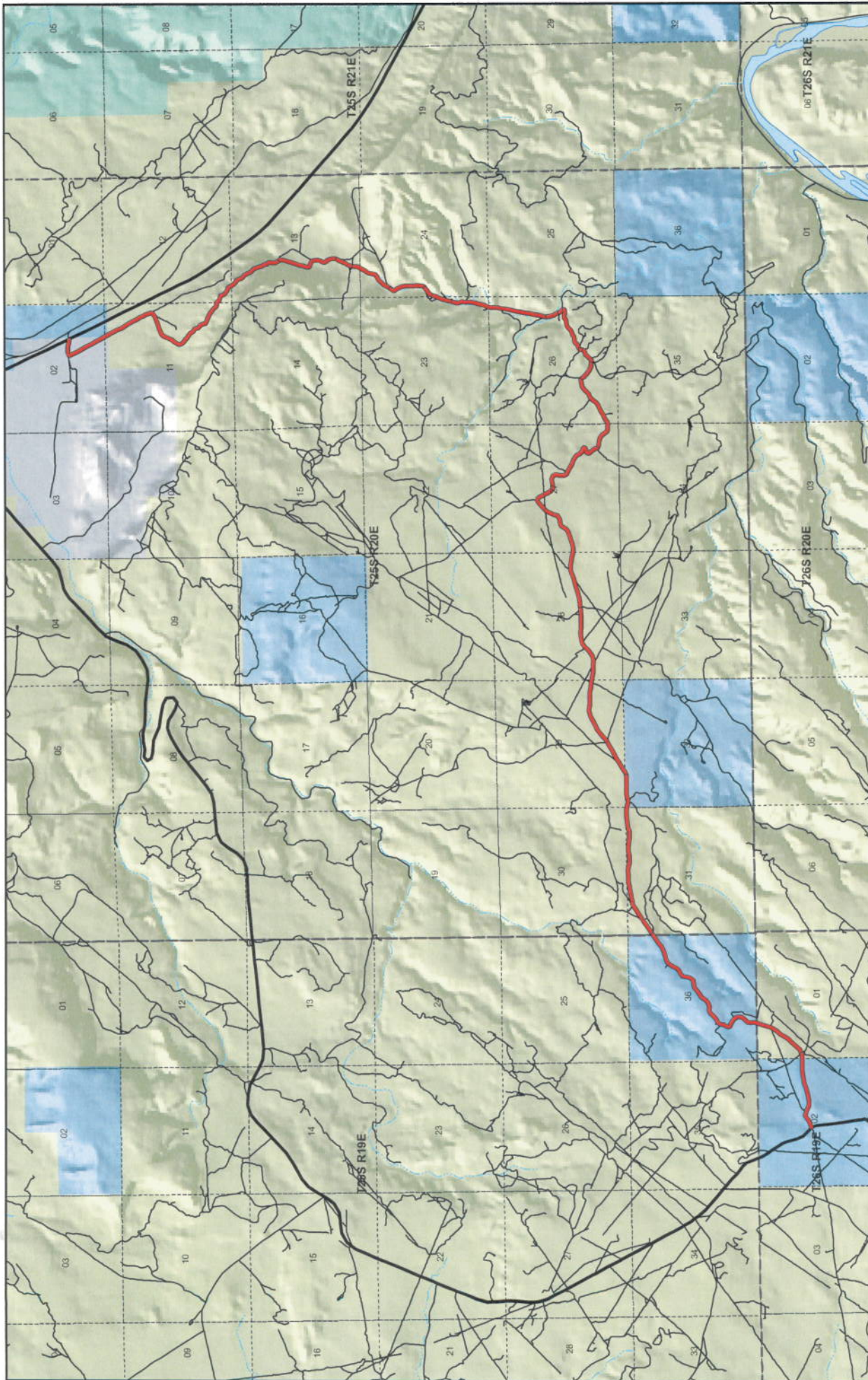



 1:65,345

 1 inch equals 1 miles

Map prepared by the State of Utah
 Assistant Geographic Reference Center
 Room 5130 State Office Building
 Salt Lake City, Utah 84114
 Jul 24, 2007



Little Canyon County Unique - 00118

Land Ownership Categories <ul style="list-style-type: none"> ■ BLM ■ State Sovereign Land ■ SITLA, State Trust Land ■ USFS, National Forest ■ National Park (NPS) ■ Private 	Misc <ul style="list-style-type: none"> ◆ Wildlife Reserve ◆ Military ◆ Wilderness ◆ State Park ◆ Tribal Lands 	Transportation Network <ul style="list-style-type: none"> Little Canyon State / U.S. Highway Local Roads
<ul style="list-style-type: none"> City / Town Municipalities Section = 1 Mile 		

480344 129 248
 Ent 486344 Rk 0729 Dc 0248

Appendix A to Attachment 4

Popular Name: LITTLE CANYON ROAD

County: Grand

County Road Number: 00118

State Geographic Information Database (SGID) Road Identification Number: RD100031.

Road-Segment Number: 002

Road-Segment Length: 0.48 miles more or less.

Believed owner of the land underlying this road-segment is: Bureau of Land Management.

The following description is based upon the geographic coordinate system using the NAD83 Datum. The source is GPS mapping grade data as indicated in the metadata and/or the transportation data model of the State of Utah Geographic Information Database (SGID).

The road-segment itself is the monument that is identified by its physical presence on the land. The location of said physical presence is closely approximated by mapping grade Global Positioning System (GPS) data. Said data are checked against the corresponding gray-scale 1-meter Digital Orthophoto Quadrangles published by the United States Geological Survey (USGS) to verify a reasonable degree of accuracy. In circumstances where accurate satellite signal acquisition is not possible, such as deep, narrow canyons or under a canopy of dense foliage, or where very sharp curves in the road make accuracy questionable, such portions of the road were digitized from the corresponding gray-scale 1-meter Digital Orthophoto Quadrangles published by the United States Geological Survey (USGS).

This road-segment may traverse:

Township 26 South Range 19 East, Section(s) 1, Salt Lake Base & Meridian

The following description closely approximates the location of the centerline of the physical monument (LITTLE CANYON ROAD)-- Segment 002 based on mapping grade Global Positioning System (GPS) data as defined above:

Beginning at a point on the road center line located at 38 degrees 34 minutes 27.03 seconds North Latitude and -109 degrees 46 minutes 57.32 seconds West Longitude, which can be converted to mapping accuracy State Plane Utah Central Zone NAD 83 feet coordinates of X = 2,131,466.4 feet and Y = 6,654,109.9 feet; thence the following courses along the said road center line:

thence North 84 Degrees 26 Minutes 29 Seconds East	22 feet
thence North 84 Degrees 24 Minutes 44 Seconds East	166.5 feet
thence North 65 Degrees 19 Minutes 56 Seconds East	39.8 feet
thence North 64 Degrees 47 Minutes 18 Seconds East	167.8 feet
thence North 42 Degrees 13 Minutes 20 Seconds East	218.4 feet
thence North 42 Degrees 13 Minutes 03 Seconds East	225 feet
thence North 42 Degrees 28 Minutes 53 Seconds East	205.8 feet
thence North 30 Degrees 50 Minutes 38 Seconds East	182.2 feet
thence North 32 Degrees 46 Minutes 45 Seconds East	195.9 feet
thence North 37 Degrees 33 Minutes 15 Seconds East	201.7 feet
thence North 34 Degrees 35 Minutes 43 Seconds East	194.2 feet

thence North 22 Degrees 06 Minutes 57 Seconds East 5.3 feet
thence North 19 Degrees 22 Minutes 52 Seconds East 92.4 feet
thence North 19 Degrees 34 Minutes 31 Seconds East 120.4 feet
thence North 15 Degrees 16 Minutes 08 Seconds East 224.9 feet
thence North 20 Degrees 26 Minutes 50 Seconds East 189.6 feet
thence North 19 Degrees 07 Minutes 28 Seconds East 77.9 feet more or less to **the ending**

point at: 38 degrees 34 minutes 45.54 seconds North Latitude and -109 degrees 46 minutes 38.36 seconds West Longitude, which can be converted to mapping accuracy State Plane Utah Central Zone NAD 83 feet coordinates of X = 2,132,935.8 feet and Y = 6,656,011.3 feet.

Appendix B to Attachment 4

Popular Name: LITTLE CANYON ROAD

County: Grand

County Road Number: 00118

State Geographic Information Database (SGID) Road Identification Number: RD100031.

Road-Segment Number: 004

Road-Segment Length: 1.04 miles more or less.

Believed owner of the land underlying this road-segment is: Bureau of Land Management.

The following description is based upon the geographic coordinate system using the NAD83 Datum. The source is GPS mapping grade data as indicated in the metadata and/or the transportation data model of the State of Utah Geographic Information Database (SGID).

The road-segment itself is the monument that is identified by its physical presence on the land. The location of said physical presence is closely approximated by mapping grade Global Positioning System (GPS) data. Said data are checked against the corresponding gray-scale 1-meter Digital Orthophoto Quadrangles published by the United States Geological Survey (USGS) to verify a reasonable degree of accuracy. In circumstances where accurate satellite signal acquisition is not possible, such as deep, narrow canyons or under a canopy of dense foliage, or where very sharp curves in the road make accuracy questionable, such portions of the road were digitized from the corresponding gray-scale 1-meter Digital Orthophoto Quadrangles published by the United States Geological Survey (USGS).

This road-segment may traverse:

Township 25 South Range 20 East, Section(s) 31, Salt Lake Base & Meridian

The following description closely approximates the location of the centerline of the physical monument (LITTLE CANYON ROAD)-- Segment 004 based on mapping grade Global Positioning System (GPS) data as defined above:

Beginning at a point on the road center line located at 38 degrees 35 minutes 27.47 seconds North Latitude and -109 degrees 45 minutes 51.33 seconds West Longitude, which can be converted to mapping accuracy State Plane Utah Central Zone NAD 83 feet coordinates of X = 2,136,588.2 feet and Y = 6,660,324.5 feet; thence the following courses along the said road center line:

thence North 56 Degrees 26 Minutes 07 Seconds East	6.7 feet
thence North 54 Degrees 45 Minutes 42 Seconds East	134.8 feet
thence North 56 Degrees 18 Minutes 02 Seconds East	176.1 feet
thence North 55 Degrees 41 Minutes 58 Seconds East	170.4 feet
thence North 56 Degrees 11 Minutes 27 Seconds East	178.5 feet
thence North 56 Degrees 30 Minutes 43 Seconds East	48 feet
thence North 56 Degrees 49 Minutes 09 Seconds East	45.4 feet
thence North 56 Degrees 13 Minutes 29 Seconds East	77.4 feet
thence North 55 Degrees 35 Minutes 19 Seconds East	172.8 feet
thence North 56 Degrees 05 Minutes 09 Seconds East	169.2 feet
thence North 56 Degrees 28 Minutes 08 Seconds East	143.9 feet

thence North 59 Degrees 49 Minutes 02 Seconds East 125.3 feet
 thence North 59 Degrees 23 Minutes 19 Seconds East 9.8 feet
 thence North 77 Degrees 08 Minutes 46 Seconds East 151.5 feet
 thence North 81 Degrees 44 Minutes 36 Seconds East 154.9 feet
 thence North 79 Degrees 31 Minutes 33 Seconds East 158.6 feet
 thence North 78 Degrees 43 Minutes 19 Seconds East 173 feet
 thence North 77 Degrees 53 Minutes 58 Seconds East 169.1 feet
 thence North 80 Degrees 13 Minutes 11 Seconds East 160.1 feet
 thence North 84 Degrees 33 Minutes 17 Seconds East 166 feet
 thence North 89 Degrees 02 Minutes 55 Seconds East 154.1 feet
 thence North 86 Degrees 05 Minutes 29 Seconds East 158.2 feet
 thence South 80 Degrees 43 Minutes 09 Seconds East 157.1 feet
 thence South 76 Degrees 57 Minutes 16 Seconds East 148.9 feet
 thence South 89 Degrees 46 Minutes 38 Seconds East 166.8 feet
 thence North 85 Degrees 56 Minutes 29 Seconds East 177.2 feet
 thence North 80 Degrees 19 Minutes 25 Seconds East 182.1 feet
 thence North 87 Degrees 36 Minutes 48 Seconds East 183.9 feet
 thence South 85 Degrees 01 Minutes 35 Seconds East 177.2 feet
 thence South 80 Degrees 09 Minutes 47 Seconds East 148.6 feet
 thence South 87 Degrees 54 Minutes 51 Seconds East 155 feet
 thence North 84 Degrees 23 Minutes 55 Seconds East 161.1 feet
 thence North 74 Degrees 23 Minutes 21 Seconds East 162 feet
 thence North 77 Degrees 09 Minutes 47 Seconds East 159.3 feet
 thence North 83 Degrees 20 Minutes 51 Seconds East 179.1 feet
 thence North 85 Degrees 41 Minutes 00 Seconds East 189.4 feet
 thence South 89 Degrees 19 Minutes 34 Seconds East 185.3 feet
 thence South 81 Degrees 32 Minutes 59 Seconds East 76 feet more or less to **the ending point**

at: 38 degrees 35 minutes 37.13 seconds North Latitude and -109 degrees 44 minutes 45.29 seconds West Longitude, which can be converted to mapping accuracy State Plane Utah Central Zone NAD 83 feet coordinates of X = 2,141,812.1 feet and Y = 6,661,404.5 feet.

Appendix C to Attachment 4

Popular Name: LITTLE CANYON ROAD

County: Grand

County Road Number: 00118

State Geographic Information Database (SGID) Road Identification Number: RD100031.

Road-Segment Number: 006

Road-Segment Length: 8.77 miles more or less.

Believed owner of the land underlying this road-segment is: Bureau of Land Management.

The following description is based upon the geographic coordinate system using the NAD83 Datum. The source is GPS mapping grade data as indicated in the metadata and/or the transportation data model of the State of Utah Geographic Information Database (SGID).

The road-segment itself is the monument that is identified by its physical presence on the land. The location of said physical presence is closely approximated by mapping grade Global Positioning System (GPS) data. Said data are checked against the corresponding gray-scale 1-meter Digital Orthophoto Quadrangles published by the United States Geological Survey (USGS) to verify a reasonable degree of accuracy. In circumstances where accurate satellite signal acquisition is not possible, such as deep, narrow canyons or under a canopy of dense foliage, or where very sharp curves in the road make accuracy questionable, such portions of the road were digitized from the corresponding gray-scale 1-meter Digital Orthophoto Quadrangles published by the United States Geological Survey (USGS).

This road-segment may traverse:

Township 25 South Range 20 East, Section(s) 11,12,13,23,24,26,27,28,29, Salt Lake Base & Meridian

The following description closely approximates the location of the centerline of the physical monument (LITTLE CANYON ROAD)-- Segment 006 based on mapping grade Global Positioning System (GPS) data as defined above:

Beginning at a point on the road center line located at 38 degrees 35 minutes 37.71 seconds North Latitude and -109 degrees 44 minutes 26.56 seconds West Longitude, which can be converted to mapping accuracy State Plane Utah Central Zone NAD 83 feet coordinates of X = 2,143,298.1 feet and Y = 6,661,492.2 feet; thence the following courses along the said road center line:

thence North 54 Degrees 48 Minutes 54 Seconds East	137.9 feet
thence North 57 Degrees 25 Minutes 47 Seconds East	178.5 feet
thence North 58 Degrees 56 Minutes 00 Seconds East	77.1 feet
thence North 50 Degrees 59 Minutes 55 Seconds East	5.3 feet
thence North 58 Degrees 32 Minutes 10 Seconds East	101.6 feet
thence North 59 Degrees 52 Minutes 42 Seconds East	185 feet
thence North 60 Degrees 39 Minutes 54 Seconds East	179.4 feet
thence North 60 Degrees 41 Minutes 18 Seconds East	172.8 feet
thence North 60 Degrees 03 Minutes 49 Seconds East	196 feet
thence North 60 Degrees 29 Minutes 11 Seconds East	101 feet
thence North 58 Degrees 55 Minutes 59 Seconds East	77.1 feet

thence North 58 Degrees 16 Minutes 46 Seconds East 160.7 feet
 thence North 44 Degrees 59 Minutes 34 Seconds East 175.1 feet
 thence North 46 Degrees 33 Minutes 08 Seconds East 148.9 feet
 thence North 53 Degrees 50 Minutes 01 Seconds East 106.5 feet
 thence North 60 Degrees 49 Minutes 28 Seconds East 95.3 feet
 thence North 62 Degrees 13 Minutes 27 Seconds East 156.7 feet
 thence North 62 Degrees 09 Minutes 17 Seconds East 213.2 feet
 thence North 63 Degrees 39 Minutes 24 Seconds East 243.3 feet
 thence North 75 Degrees 00 Minutes 36 Seconds East 246.6 feet
 thence South 83 Degrees 06 Minutes 15 Seconds East 247.5 feet
 thence South 88 Degrees 50 Minutes 42 Seconds East 251.4 feet
 thence North 88 Degrees 10 Minutes 06 Seconds East 252.4 feet
 thence South 78 Degrees 59 Minutes 07 Seconds East 200 feet
 thence South 83 Degrees 35 Minutes 53 Seconds East 209.6 feet
 thence North 89 Degrees 39 Minutes 30 Seconds East 2.1 feet
 thence South 81 Degrees 42 Minutes 24 Seconds East 106.5 feet
 thence South 81 Degrees 42 Minutes 40 Seconds East 112.2 feet
 thence South 80 Degrees 09 Minutes 00 Seconds East 222.6 feet
 thence South 88 Degrees 48 Minutes 09 Seconds East 244.4 feet
 thence South 85 Degrees 55 Minutes 57 Seconds East 85.4 feet
 thence South 85 Degrees 52 Minutes 31 Seconds East 147.5 feet
 thence North 77 Degrees 29 Minutes 46 Seconds East 194.7 feet
 thence North 52 Degrees 43 Minutes 10 Seconds East 234.8 feet
 thence North 49 Degrees 07 Minutes 34 Seconds East 212.1 feet
 thence North 48 Degrees 12 Minutes 24 Seconds East 44.6 feet
 thence North 53 Degrees 03 Minutes 42 Seconds East 206.4 feet
 thence North 52 Degrees 09 Minutes 02 Seconds East 18.9 feet
 thence North 79 Degrees 12 Minutes 36 Seconds East 190 feet
 thence North 87 Degrees 46 Minutes 08 Seconds East 199.1 feet
 thence South 88 Degrees 55 Minutes 00 Seconds East 198 feet
 thence South 88 Degrees 08 Minutes 43 Seconds East 214.1 feet
 thence North 89 Degrees 05 Minutes 25 Seconds East 165.5 feet
 thence North 87 Degrees 03 Minutes 35 Seconds East 144.8 feet
 thence North 86 Degrees 58 Minutes 40 Seconds East 35.1 feet
 thence North 84 Degrees 32 Minutes 24 Seconds East 239.1 feet
 thence North 89 Degrees 39 Minutes 30 Seconds East 7.2 feet
 thence North 88 Degrees 13 Minutes 51 Seconds East 131.8 feet
 thence North 87 Degrees 41 Minutes 29 Seconds East 95.6 feet
 thence North 78 Degrees 56 Minutes 54 Seconds East 238.4 feet
 thence North 76 Degrees 36 Minutes 09 Seconds East 247 feet
 thence North 69 Degrees 44 Minutes 21 Seconds East 250.5 feet
 thence North 76 Degrees 02 Minutes 30 Seconds East 250.9 feet
 thence North 72 Degrees 41 Minutes 00 Seconds East 84.3 feet
 thence North 72 Degrees 38 Minutes 42 Seconds East 151.4 feet
 thence North 68 Degrees 05 Minutes 46 Seconds East 218.8 feet
 thence North 84 Degrees 58 Minutes 48 Seconds East 80.5 feet
 thence North 84 Degrees 40 Minutes 41 Seconds East 94.5 feet
 thence South 73 Degrees 52 Minutes 19 Seconds East 92.6 feet
 thence South 80 Degrees 56 Minutes 36 Seconds East 120.6 feet

thence South 82 Degrees 48 Minutes 34 Seconds East 175.3 feet
 thence South 72 Degrees 57 Minutes 02 Seconds East 181.2 feet
 thence South 88 Degrees 09 Minutes 11 Seconds East 5.2 feet
 thence South 88 Degrees 16 Minutes 45 Seconds East 176.9 feet
 thence North 75 Degrees 11 Minutes 16 Seconds East 183.9 feet
 thence North 73 Degrees 06 Minutes 12 Seconds East 195.8 feet
 thence North 69 Degrees 47 Minutes 01 Seconds East 183.4 feet
 thence North 67 Degrees 52 Minutes 56 Seconds East 163.7 feet
 thence North 56 Degrees 24 Minutes 34 Seconds East 134.7 feet
 thence North 25 Degrees 05 Minutes 25 Seconds East 121.7 feet
 thence North 31 Degrees 45 Minutes 45 Seconds East 104.6 feet
 thence North 70 Degrees 08 Minutes 19 Seconds East 113 feet
 thence North 81 Degrees 05 Minutes 37 Seconds East 176.3 feet
 thence North 58 Degrees 11 Minutes 40 Seconds East 172.9 feet
 thence North 16 Degrees 56 Minutes 39 Seconds East 171.9 feet
 thence North 24 Degrees 07 Minutes 50 Seconds East 185.7 feet
 thence North 27 Degrees 28 Minutes 39 Seconds East 159.6 feet
 thence North 43 Degrees 06 Minutes 50 Seconds East 54.3 feet
 thence North 42 Degrees 23 Minutes 13 Seconds East 120.6 feet
 thence North 49 Degrees 50 Minutes 45 Seconds East 184.5 feet
 thence North 48 Degrees 56 Minutes 11 Seconds East 145.9 feet
 thence North 69 Degrees 36 Minutes 07 Seconds East 110.1 feet
 thence South 47 Degrees 41 Minutes 53 Seconds East 116.3 feet
 thence South 27 Degrees 32 Minutes 05 Seconds East 166 feet
 thence South 26 Degrees 30 Minutes 45 Seconds East 76.8 feet
 thence South 25 Degrees 58 Minutes 58 Seconds East 58.2 feet
 thence South 28 Degrees 07 Minutes 11 Seconds East 148.4 feet
 thence South 29 Degrees 24 Minutes 48 Seconds East 129.6 feet
 thence South 58 Degrees 11 Minutes 06 Seconds East 144.9 feet
 thence North 83 Degrees 07 Minutes 51 Seconds East 173.2 feet
 thence North 79 Degrees 07 Minutes 03 Seconds East 188.4 feet
 thence South 67 Degrees 30 Minutes 33 Seconds East 156.5 feet
 thence South 26 Degrees 58 Minutes 59 Seconds East 132.2 feet
 thence South 16 Degrees 07 Minutes 19 Seconds West 145.5 feet
 thence South 03 Degrees 17 Minutes 03 Seconds West 126.6 feet
 thence South 05 Degrees 31 Minutes 15 Seconds East 77.4 feet
 thence South 32 Degrees 53 Minutes 55 Seconds East 126.6 feet
 thence South 64 Degrees 33 Minutes 25 Seconds East 60.4 feet
 thence South 63 Degrees 53 Minutes 44 Seconds East 92.1 feet
 thence South 62 Degrees 48 Minutes 46 Seconds East 152.7 feet
 thence South 57 Degrees 36 Minutes 46 Seconds East 148.7 feet
 thence South 67 Degrees 19 Minutes 32 Seconds East 125.9 feet
 thence South 68 Degrees 24 Minutes 15 Seconds East 92.2 feet
 thence South 59 Degrees 46 Minutes 52 Seconds East 100.1 feet
 thence South 50 Degrees 09 Minutes 52 Seconds East 106.8 feet
 thence South 26 Degrees 30 Minutes 12 Seconds East 104.2 feet
 thence South 21 Degrees 30 Minutes 20 Seconds East 73.9 feet
 thence South 51 Degrees 54 Minutes 17 Seconds East 129.3 feet
 thence South 87 Degrees 05 Minutes 42 Seconds East 86.9 feet

thence South 52 Degrees 14 Minutes 19 Seconds East 66.5 feet
 thence South 09 Degrees 05 Minutes 08 Seconds West 71.5 feet
 thence South 76 Degrees 50 Minutes 00 Seconds West 103.5 feet
 thence South 72 Degrees 44 Minutes 12 Seconds West 112.8 feet
 thence South 12 Degrees 10 Minutes 42 Seconds West 97.5 feet
 thence South 40 Degrees 19 Minutes 32 Seconds East 154.2 feet
 thence South 34 Degrees 14 Minutes 09 Seconds East 174 feet
 thence South 21 Degrees 15 Minutes 43 Seconds East 93.1 feet
 thence South 20 Degrees 53 Minutes 53 Seconds East 7 feet
 thence South 69 Degrees 10 Minutes 50 Seconds East 54.6 feet
 thence South 69 Degrees 48 Minutes 11 Seconds East 51.5 feet
 thence South 81 Degrees 21 Minutes 10 Seconds East 147 feet
 thence South 78 Degrees 39 Minutes 49 Seconds East 162.1 feet
 thence South 51 Degrees 28 Minutes 52 Seconds East 149.1 feet
 thence South 36 Degrees 51 Minutes 19 Seconds East 128.6 feet
 thence South 37 Degrees 38 Minutes 01 Seconds East 132 feet
 thence South 79 Degrees 30 Minutes 43 Seconds East 96.1 feet
 thence South 85 Degrees 38 Minutes 16 Seconds East 100 feet
 thence South 83 Degrees 52 Minutes 05 Seconds East 116.4 feet
 thence North 65 Degrees 53 Minutes 07 Seconds East 9 feet
 thence North 65 Degrees 49 Minutes 11 Seconds East 96.6 feet
 thence North 51 Degrees 56 Minutes 34 Seconds East 101.9 feet
 thence North 65 Degrees 51 Minutes 56 Seconds East 109.8 feet
 thence North 63 Degrees 11 Minutes 42 Seconds East 106.8 feet
 thence North 62 Degrees 41 Minutes 09 Seconds East 14.5 feet
 thence North 56 Degrees 46 Minutes 13 Seconds East 130 feet
 thence North 61 Degrees 16 Minutes 27 Seconds East 141.5 feet
 thence North 63 Degrees 58 Minutes 07 Seconds East 132.5 feet
 thence North 65 Degrees 57 Minutes 48 Seconds East 122.5 feet
 thence North 46 Degrees 15 Minutes 31 Seconds East 114.6 feet
 thence North 26 Degrees 42 Minutes 44 Seconds East 127.1 feet
 thence North 46 Degrees 06 Minutes 10 Seconds East 81 feet
 thence North 47 Degrees 08 Minutes 50 Seconds East 80.1 feet
 thence North 68 Degrees 42 Minutes 54 Seconds East 142.3 feet
 thence North 54 Degrees 21 Minutes 49 Seconds East 85.2 feet
 thence North 42 Degrees 56 Minutes 15 Seconds East 160 feet
 thence North 50 Degrees 04 Minutes 11 Seconds East 149.4 feet
 thence North 80 Degrees 00 Minutes 36 Seconds East 146.9 feet
 thence North 73 Degrees 32 Minutes 35 Seconds East 94.6 feet
 thence North 81 Degrees 18 Minutes 28 Seconds East 67.8 feet
 thence South 51 Degrees 13 Minutes 50 Seconds East 98.9 feet
 thence South 42 Degrees 57 Minutes 22 Seconds East 6.7 feet
 thence South 35 Degrees 29 Minutes 47 Seconds East 104.4 feet
 thence South 53 Degrees 41 Minutes 20 Seconds East 99 feet
 thence South 42 Degrees 51 Minutes 09 Seconds East 120.2 feet
 thence South 60 Degrees 09 Minutes 39 Seconds East 120.8 feet
 thence South 62 Degrees 35 Minutes 01 Seconds East 140.9 feet
 thence South 89 Degrees 27 Minutes 26 Seconds East 106.3 feet
 thence South 84 Degrees 39 Minutes 39 Seconds East 82.9 feet

thence South 86 Degrees 45 Minutes 57 Seconds East 52.6 feet
 thence South 85 Degrees 51 Minutes 15 Seconds East 21 feet
 thence North 55 Degrees 58 Minutes 03 Seconds East 5.9 feet
 thence North 53 Degrees 08 Minutes 13 Seconds East 68.9 feet
 thence North 50 Degrees 43 Minutes 55 Seconds East 28.7 feet
 thence North 38 Degrees 57 Minutes 21 Seconds East 135.7 feet
 thence North 38 Degrees 50 Minutes 15 Seconds East 110.1 feet
 thence North 76 Degrees 48 Minutes 36 Seconds East 95.9 feet
 thence North 65 Degrees 45 Minutes 06 Seconds East 81 feet
 thence North 14 Degrees 43 Minutes 07 Seconds East 56.1 feet
 thence North 14 Degrees 20 Minutes 21 Seconds East 17 feet
 thence North 11 Degrees 03 Minutes 51 Seconds East 95.4 feet
 thence North 50 Degrees 59 Minutes 52 Seconds East 10.5 feet
 thence North 52 Degrees 33 Minutes 53 Seconds East 84.3 feet
 thence North 69 Degrees 00 Minutes 49 Seconds East 97.7 feet
 thence North 59 Degrees 00 Minutes 35 Seconds East 83.7 feet
 thence North 29 Degrees 27 Minutes 16 Seconds East 71.9 feet
 thence North 65 Degrees 45 Minutes 06 Seconds East 81 feet
 thence North 88 Degrees 44 Minutes 21 Seconds East 102.4 feet
 thence North 70 Degrees 38 Minutes 44 Seconds East 90.7 feet
 thence North 52 Degrees 13 Minutes 33 Seconds East 83.7 feet
 thence North 78 Degrees 52 Minutes 24 Seconds East 87.7 feet
 thence North 71 Degrees 30 Minutes 51 Seconds East 63.2 feet
 thence North 48 Degrees 27 Minutes 01 Seconds East 74.7 feet
 thence North 41 Degrees 34 Minutes 22 Seconds East 97 feet
 thence North 56 Degrees 26 Minutes 46 Seconds East 95.9 feet
 thence North 63 Degrees 01 Minutes 21 Seconds East 84.2 feet
 thence North 79 Degrees 11 Minutes 59 Seconds East 81.4 feet
 thence North 87 Degrees 17 Minutes 25 Seconds East 79.5 feet
 thence North 62 Degrees 53 Minutes 35 Seconds East 80.2 feet
 thence North 54 Degrees 37 Minutes 47 Seconds East 34.3 feet
 thence North 67 Degrees 02 Minutes 16 Seconds East 21.3 feet
 thence North 75 Degrees 40 Minutes 18 Seconds East 54.3 feet
 thence South 81 Degrees 44 Minutes 06 Seconds East 65.8 feet
 thence South 74 Degrees 14 Minutes 46 Seconds East 65.1 feet
 thence South 89 Degrees 08 Minutes 55 Seconds East 78.8 feet
 thence North 69 Degrees 21 Minutes 48 Seconds East 89.9 feet
 thence North 09 Degrees 07 Minutes 11 Seconds East 44.9 feet
 thence North 09 Degrees 51 Minutes 41 Seconds East 3.3 feet
 thence North 09 Degrees 38 Minutes 22 Seconds East 25 feet
 thence North 56 Degrees 34 Minutes 25 Seconds West 79.7 feet
 thence North 40 Degrees 12 Minutes 53 Seconds West 100.5 feet
 thence North 21 Degrees 43 Minutes 08 Seconds West 12.3 feet
 thence North 18 Degrees 28 Minutes 55 Seconds West 36.3 feet
 thence North 18 Degrees 15 Minutes 36 Seconds West 20.7 feet
 thence North 15 Degrees 01 Minutes 07 Seconds West 35.6 feet
 thence North 30 Degrees 09 Minutes 34 Seconds West 54.9 feet
 thence North 31 Degrees 32 Minutes 12 Seconds West 97.8 feet
 thence North 23 Degrees 23 Minutes 37 Seconds West 83.8 feet

thence North 10 Degrees 56 Minutes 43 Seconds West 83.5 feet
 thence North 07 Degrees 44 Minutes 31 Seconds West 130.7 feet
 thence North 03 Degrees 05 Minutes 28 Seconds East 3.3 feet
 thence North 02 Degrees 33 Minutes 41 Seconds East 113.4 feet
 thence North 12 Degrees 47 Minutes 00 Seconds East 74.1 feet
 thence North 11 Degrees 57 Minutes 30 Seconds East 137.7 feet
 thence North 11 Degrees 48 Minutes 05 Seconds East 139.3 feet
 thence North 09 Degrees 54 Minutes 10 Seconds East 135.1 feet
 thence North 09 Degrees 23 Minutes 35 Seconds East 169.8 feet
 thence North 09 Degrees 54 Minutes 04 Seconds East 186.8 feet
 thence North 09 Degrees 03 Minutes 01 Seconds East 159.7 feet
 thence North 10 Degrees 09 Minutes 35 Seconds East 155.2 feet
 thence North 10 Degrees 35 Minutes 59 Seconds East 165.5 feet
 thence North 13 Degrees 19 Minutes 34 Seconds East 158.8 feet
 thence North 14 Degrees 36 Minutes 30 Seconds East 125.7 feet
 thence North 04 Degrees 51 Minutes 07 Seconds East 126.9 feet
 thence North 01 Degrees 55 Minutes 13 Seconds East 67.3 feet
 thence North 01 Degrees 42 Minutes 11 Seconds East 23 feet
 thence North 12 Degrees 29 Minutes 36 Seconds East 133 feet
 thence North 06 Degrees 52 Minutes 56 Seconds East 112.5 feet
 thence North 02 Degrees 56 Minutes 55 Seconds East 78.9 feet
 thence North 01 Degrees 59 Minutes 13 Seconds West 64 feet
 thence North 01 Degrees 53 Minutes 31 Seconds West 83.7 feet
 thence North 14 Degrees 42 Minutes 16 Seconds East 48.3 feet
 thence North 14 Degrees 44 Minutes 18 Seconds East 52 feet
 thence North 14 Degrees 58 Minutes 50 Seconds East 17 feet
 thence North 28 Degrees 44 Minutes 31 Seconds East 129.6 feet
 thence North 16 Degrees 25 Minutes 00 Seconds East 150.8 feet
 thence North 11 Degrees 49 Minutes 59 Seconds East 110.8 feet
 thence North 10 Degrees 22 Minutes 37 Seconds East 71.8 feet
 thence North 19 Degrees 30 Minutes 46 Seconds East 62.8 feet
 thence North 15 Degrees 08 Minutes 43 Seconds East 93.7 feet
 thence North 06 Degrees 53 Minutes 41 Seconds East 104.2 feet
 thence North 00 Degrees 48 Minutes 12 Seconds East 277.4 feet
 thence North 01 Degrees 58 Minutes 55 Seconds East 55.8 feet
 thence North 10 Degrees 07 Minutes 46 Seconds East 48.4 feet
 thence North 19 Degrees 54 Minutes 40 Seconds West 146.3 feet
 thence North 05 Degrees 35 Minutes 21 Seconds West 80.7 feet
 thence North 16 Degrees 35 Minutes 10 Seconds East 94.3 feet
 thence North 11 Degrees 50 Minutes 20 Seconds East 48.7 feet
 thence North 18 Degrees 28 Minutes 57 Seconds East 38.1 feet
 thence North 17 Degrees 52 Minutes 25 Seconds East 19 feet
 thence North 09 Degrees 56 Minutes 44 Seconds East 88.4 feet
 thence North 17 Degrees 52 Minutes 31 Seconds East 98.5 feet
 thence North 16 Degrees 24 Minutes 17 Seconds East 75.4 feet
 thence North 16 Degrees 03 Minutes 22 Seconds East 23.9 feet
 thence North 12 Degrees 03 Minutes 55 Seconds East 62.2 feet
 thence North 15 Degrees 34 Minutes 19 Seconds East 66.5 feet
 thence North 20 Degrees 41 Minutes 59 Seconds East 89.7 feet

thence North 25 Degrees 53 Minutes 36 Seconds East 97 feet
 thence North 24 Degrees 08 Minutes 27 Seconds East 23.8 feet
 thence North 24 Degrees 07 Minutes 47 Seconds East 66.3 feet
 thence North 16 Degrees 06 Minutes 38 Seconds East 80.4 feet
 thence North 20 Degrees 39 Minutes 52 Seconds East 70.3 feet
 thence North 22 Degrees 54 Minutes 16 Seconds East 82.2 feet
 thence North 35 Degrees 57 Minutes 44 Seconds East 99.8 feet
 thence North 57 Degrees 03 Minutes 55 Seconds East 118.8 feet
 thence North 53 Degrees 58 Minutes 32 Seconds East 121 feet
 thence North 59 Degrees 11 Minutes 32 Seconds East 16.2 feet
 thence North 57 Degrees 19 Minutes 39 Seconds East 52.2 feet
 thence North 25 Degrees 41 Minutes 48 Seconds East 38.4 feet
 thence North 23 Degrees 30 Minutes 20 Seconds East 70 feet
 thence North 00 Degrees 53 Minutes 56 Seconds East 256.1 feet
 thence North 04 Degrees 48 Minutes 51 Seconds West 92.2 feet
 thence North 03 Degrees 04 Minutes 16 Seconds West 98.6 feet
 thence North 04 Degrees 25 Minutes 17 Seconds East 79 feet
 thence North 07 Degrees 28 Minutes 45 Seconds West 76.1 feet
 thence North 00 Degrees 20 Minutes 31 Seconds West 98.5 feet
 thence North 11 Degrees 32 Minutes 30 Seconds West 100.4 feet
 thence North 13 Degrees 10 Minutes 38 Seconds West 85.8 feet
 thence North 20 Degrees 05 Minutes 51 Seconds West 82 feet
 thence North 36 Degrees 09 Minutes 27 Seconds West 99.2 feet
 thence North 33 Degrees 35 Minutes 49 Seconds West 64.8 feet
 thence North 25 Degrees 10 Minutes 19 Seconds West 66.9 feet
 thence North 16 Degrees 27 Minutes 59 Seconds East 82.3 feet
 thence North 41 Degrees 59 Minutes 13 Seconds East 77.7 feet
 thence North 35 Degrees 11 Minutes 44 Seconds East 28.2 feet
 thence North 35 Degrees 18 Minutes 02 Seconds East 68.7 feet
 thence North 31 Degrees 10 Minutes 00 Seconds East 121.3 feet
 thence North 24 Degrees 10 Minutes 39 Seconds East 102.8 feet
 thence North 38 Degrees 09 Minutes 13 Seconds East 98.5 feet
 thence North 38 Degrees 39 Minutes 03 Seconds East 101.3 feet
 thence North 42 Degrees 03 Minutes 17 Seconds East 95.6 feet
 thence North 67 Degrees 57 Minutes 21 Seconds East 84.3 feet
 thence North 58 Degrees 32 Minutes 07 Seconds East 101.6 feet
 thence North 46 Degrees 09 Minutes 55 Seconds East 88.2 feet
 thence North 25 Degrees 19 Minutes 12 Seconds East 80.1 feet
 thence North 10 Degrees 59 Minutes 19 Seconds East 88.7 feet
 thence North 11 Degrees 15 Minutes 31 Seconds East 88.8 feet
 thence North 10 Degrees 33 Minutes 01 Seconds East 61.8 feet
 thence North 25 Degrees 28 Minutes 44 Seconds East 56.5 feet
 thence North 47 Degrees 01 Minutes 27 Seconds East 70.3 feet
 thence North 36 Degrees 55 Minutes 30 Seconds East 92.8 feet
 thence North 22 Degrees 21 Minutes 55 Seconds East 92.5 feet
 thence North 19 Degrees 40 Minutes 09 Seconds East 62.6 feet
 thence North 19 Degrees 36 Minutes 17 Seconds East 17.7 feet
 thence North 48 Degrees 20 Minutes 11 Seconds East 77 feet
 thence North 13 Degrees 13 Minutes 39 Seconds East 74.3 feet

thence North 02 Degrees 32 Minutes 40 Seconds West 42.7 feet
thence North 00 Degrees 07 Minutes 16 Seconds East 77.1 feet
thence North 03 Degrees 51 Minutes 07 Seconds East 19.7 feet
thence North 03 Degrees 27 Minutes 21 Seconds East 77.3 feet
thence North 14 Degrees 32 Minutes 38 Seconds East 93.4 feet
thence North 28 Degrees 01 Minutes 37 Seconds East 52.2 feet
thence North 28 Degrees 54 Minutes 24 Seconds East 47 feet
thence North 31 Degrees 59 Minutes 58 Seconds East 91.3 feet
thence North 20 Degrees 57 Minutes 14 Seconds East 89.8 feet
thence North 23 Degrees 30 Minutes 40 Seconds East 66.4 feet
thence North 23 Degrees 48 Minutes 22 Seconds East 64.7 feet
thence North 26 Degrees 42 Minutes 22 Seconds East 62.6 feet
thence North 27 Degrees 07 Minutes 56 Seconds East 46.2 feet
thence North 28 Degrees 01 Minutes 37 Seconds East 41 feet
thence North 30 Degrees 32 Minutes 54 Seconds East 44 feet
thence North 26 Degrees 13 Minutes 22 Seconds East 1.8 feet
thence North 15 Degrees 32 Minutes 09 Seconds East 61.4 feet
thence North 06 Degrees 24 Minutes 23 Seconds East 59.5 feet
thence North 00 Degrees 33 Minutes 31 Seconds West 60.7 feet
thence North 11 Degrees 56 Minutes 24 Seconds West 70.4 feet
thence North 19 Degrees 58 Minutes 02 Seconds West 71.4 feet
thence North 28 Degrees 24 Minutes 23 Seconds West 70.7 feet
thence North 39 Degrees 42 Minutes 59 Seconds West 63.7 feet
thence North 34 Degrees 14 Minutes 17 Seconds West 63.3 feet
thence North 06 Degrees 32 Minutes 48 Seconds West 64.4 feet
thence North 20 Degrees 12 Minutes 50 Seconds East 56.1 feet
thence North 24 Degrees 29 Minutes 17 Seconds East 66.9 feet
thence North 30 Degrees 09 Minutes 43 Seconds East 66.7 feet
thence North 13 Degrees 23 Minutes 08 Seconds East 70.9 feet
thence North 12 Degrees 29 Minutes 41 Seconds West 72.2 feet
thence North 05 Degrees 43 Minutes 41 Seconds West 80.8 feet
thence North 13 Degrees 00 Minutes 04 Seconds West 65.6 feet
thence North 33 Degrees 17 Minutes 06 Seconds West 9.8 feet
thence North 33 Degrees 38 Minutes 00 Seconds West 47.1 feet
thence North 70 Degrees 01 Minutes 45 Seconds West 61.5 feet
thence North 75 Degrees 52 Minutes 17 Seconds West 52.5 feet
thence North 69 Degrees 58 Minutes 06 Seconds West 51.8 feet
thence North 62 Degrees 15 Minutes 54 Seconds West 52.3 feet
thence North 34 Degrees 40 Minutes 40 Seconds West 51.7 feet
thence North 04 Degrees 03 Minutes 02 Seconds East 72.4 feet
thence North 08 Degrees 32 Minutes 19 Seconds East 79.7 feet
thence North 27 Degrees 36 Minutes 41 Seconds East 83.6 feet
thence North 08 Degrees 46 Minutes 29 Seconds East 69.8 feet
thence North 13 Degrees 05 Minutes 44 Seconds East 94.5 feet
thence North 19 Degrees 28 Minutes 36 Seconds East 89 feet
thence North 14 Degrees 13 Minutes 56 Seconds East 83.1 feet
thence North 06 Degrees 47 Minutes 43 Seconds East 76.1 feet
thence North 29 Degrees 41 Minutes 31 Seconds East 81.5 feet
thence North 16 Degrees 35 Minutes 58 Seconds East 66.9 feet

thence North 11 Degrees 42 Minutes 41 Seconds East 57.1 feet
thence North 10 Degrees 21 Minutes 56 Seconds East 55.1 feet
thence North 29 Degrees 10 Minutes 43 Seconds East 60.3 feet
thence North 22 Degrees 45 Minutes 17 Seconds East 60.7 feet
thence North 07 Degrees 00 Minutes 08 Seconds East 59.6 feet
thence North 06 Degrees 27 Minutes 26 Seconds West 46.2 feet
thence North 13 Degrees 06 Minutes 31 Seconds East 40.5 feet
thence North 16 Degrees 34 Minutes 02 Seconds East 51.5 feet
thence North 25 Degrees 33 Minutes 29 Seconds West 39.9 feet
thence North 57 Degrees 09 Minutes 36 Seconds West 39 feet
thence North 47 Degrees 27 Minutes 22 Seconds West 43.4 feet
thence North 19 Degrees 01 Minutes 45 Seconds West 58.9 feet
thence North 21 Degrees 13 Minutes 39 Seconds West 66.7 feet
thence North 01 Degrees 40 Minutes 06 Seconds West 62.4 feet
thence North 01 Degrees 53 Minutes 24 Seconds West 60.7 feet
thence North 13 Degrees 10 Minutes 56 Seconds East 64.1 feet
thence North 06 Degrees 34 Minutes 09 Seconds East 54.5 feet
thence North 33 Degrees 44 Minutes 32 Seconds West 64.9 feet
thence North 46 Degrees 30 Minutes 21 Seconds West 64 feet
thence North 07 Degrees 49 Minutes 15 Seconds West 64.5 feet
thence North 23 Degrees 07 Minutes 27 Seconds West 49.8 feet
thence North 36 Degrees 56 Minutes 45 Seconds West 73.6 feet
thence North 18 Degrees 14 Minutes 16 Seconds West 82.8 feet
thence North 12 Degrees 49 Minutes 59 Seconds West 65.6 feet
thence North 19 Degrees 13 Minutes 53 Seconds West 79.8 feet
thence North 21 Degrees 01 Minutes 50 Seconds West 89.5 feet
thence North 19 Degrees 38 Minutes 39 Seconds West 71.3 feet
thence North 39 Degrees 15 Minutes 54 Seconds West 78 feet
thence North 55 Degrees 12 Minutes 17 Seconds West 62.7 feet
thence North 39 Degrees 58 Minutes 14 Seconds West 68.2 feet
thence North 15 Degrees 48 Minutes 24 Seconds West 71.5 feet
thence North 28 Degrees 09 Minutes 57 Seconds West 66.8 feet
thence North 23 Degrees 34 Minutes 13 Seconds West 66.1 feet
thence North 29 Degrees 21 Minutes 33 Seconds West 63.8 feet
thence North 52 Degrees 31 Minutes 33 Seconds West 69.6 feet
thence North 45 Degrees 11 Minutes 53 Seconds West 55.6 feet
thence North 51 Degrees 03 Minutes 08 Seconds West 46.6 feet
thence North 42 Degrees 21 Minutes 19 Seconds West 53 feet
thence North 17 Degrees 47 Minutes 20 Seconds West 60.2 feet
thence North 14 Degrees 49 Minutes 21 Seconds West 78 feet
thence North 38 Degrees 18 Minutes 54 Seconds West 77 feet
thence North 62 Degrees 32 Minutes 57 Seconds West 77.4 feet
thence North 39 Degrees 47 Minutes 00 Seconds West 80.7 feet
thence North 43 Degrees 42 Minutes 47 Seconds West 76.8 feet
thence North 39 Degrees 34 Minutes 10 Seconds West 53.8 feet
thence North 39 Degrees 35 Minutes 57 Seconds West 37.3 feet
thence North 26 Degrees 07 Minutes 43 Seconds West 92.9 feet
thence North 42 Degrees 42 Minutes 06 Seconds West 60 feet
thence North 74 Degrees 41 Minutes 02 Seconds West 79 feet

thence North 54 Degrees 18 Minutes 27 Seconds West 83.7 feet
thence North 55 Degrees 14 Minutes 35 Seconds West 97 feet
thence North 45 Degrees 20 Minutes 30 Seconds West 69.6 feet
thence North 09 Degrees 15 Minutes 35 Seconds West 64.8 feet
thence North 32 Degrees 21 Minutes 46 Seconds West 50.3 feet
thence North 52 Degrees 50 Minutes 01 Seconds West 56.6 feet
thence North 72 Degrees 21 Minutes 15 Seconds West 58.5 feet
thence North 72 Degrees 07 Minutes 19 Seconds West 52.5 feet
thence North 64 Degrees 06 Minutes 35 Seconds West 63.1 feet
thence North 41 Degrees 48 Minutes 16 Seconds West 61.3 feet
thence North 57 Degrees 38 Minutes 42 Seconds West 55.7 feet
thence North 57 Degrees 35 Minutes 10 Seconds West 11.2 feet
thence North 74 Degrees 30 Minutes 38 Seconds West 54.1 feet
thence North 88 Degrees 54 Minutes 34 Seconds West 65.7 feet
thence North 62 Degrees 11 Minutes 29 Seconds West 62.6 feet
thence North 29 Degrees 03 Minutes 02 Seconds West 48.6 feet
thence North 43 Degrees 53 Minutes 05 Seconds West 56.6 feet
thence North 59 Degrees 25 Minutes 42 Seconds West 70.3 feet
thence North 58 Degrees 38 Minutes 24 Seconds West 65.6 feet
thence North 45 Degrees 04 Minutes 33 Seconds West 60.1 feet
thence North 55 Degrees 51 Minutes 45 Seconds West 75.4 feet
thence North 68 Degrees 02 Minutes 22 Seconds West 86.5 feet
thence North 60 Degrees 08 Minutes 09 Seconds West 88.1 feet
thence North 65 Degrees 26 Minutes 22 Seconds West 66.3 feet
thence North 71 Degrees 18 Minutes 57 Seconds West 100.7 feet
thence North 64 Degrees 36 Minutes 39 Seconds West 75.6 feet
thence North 14 Degrees 21 Minutes 58 Seconds West 79.5 feet
thence North 17 Degrees 08 Minutes 23 Seconds West 90.8 feet
thence North 40 Degrees 08 Minutes 49 Seconds West 96.1 feet
thence North 53 Degrees 37 Minutes 22 Seconds West 79.6 feet
thence North 47 Degrees 05 Minutes 58 Seconds West 14.4 feet
thence North 35 Degrees 35 Minutes 20 Seconds West 12.1 feet
thence North 30 Degrees 47 Minutes 49 Seconds West 19 feet
thence North 16 Degrees 54 Minutes 33 Seconds West 13.7 feet
thence North 15 Degrees 27 Minutes 04 Seconds West 10.2 feet
thence North 11 Degrees 39 Minutes 05 Seconds West 8.4 feet
thence North 13 Degrees 17 Minutes 39 Seconds West 10.1 feet
thence North 16 Degrees 45 Minutes 13 Seconds West 18.8 feet
thence North 08 Degrees 52 Minutes 20 Seconds West 33.2 feet
thence North 27 Degrees 08 Minutes 07 Seconds West 51.5 feet
thence North 59 Degrees 53 Minutes 32 Seconds West 58.3 feet
thence North 59 Degrees 20 Minutes 00 Seconds West 51 feet
thence North 44 Degrees 06 Minutes 56 Seconds West 47.7 feet
thence North 23 Degrees 53 Minutes 13 Seconds West 59.1 feet
thence North 52 Degrees 04 Minutes 17 Seconds West 76.8 feet
thence North 48 Degrees 56 Minutes 11 Seconds West 67 feet
thence North 54 Degrees 12 Minutes 22 Seconds West 64 feet
thence North 54 Degrees 47 Minutes 20 Seconds West 73.4 feet
thence North 46 Degrees 17 Minutes 50 Seconds West 77.9 feet

thence North 50 Degrees 40 Minutes 35 Seconds West 51.4 feet
 thence North 52 Degrees 14 Minutes 02 Seconds West 53.2 feet
 thence North 50 Degrees 14 Minutes 26 Seconds West 61.1 feet
 thence North 40 Degrees 03 Minutes 30 Seconds West 59.7 feet
 thence North 26 Degrees 33 Minutes 54 Seconds West 64 feet
 thence North 09 Degrees 58 Minutes 17 Seconds West 51.6 feet
 thence North 14 Degrees 33 Minutes 44 Seconds East 66.2 feet
 thence North 34 Degrees 06 Minutes 52 Seconds East 77.6 feet
 thence North 33 Degrees 44 Minutes 27 Seconds East 105 feet
 thence North 34 Degrees 07 Minutes 32 Seconds East 117.4 feet
 thence North 27 Degrees 57 Minutes 08 Seconds East 110 feet
 thence North 20 Degrees 32 Minutes 43 Seconds East 131.7 feet
 thence North 24 Degrees 59 Minutes 49 Seconds East 128.9 feet
 thence North 43 Degrees 51 Minutes 59 Seconds East 125.9 feet
 thence North 69 Degrees 46 Minutes 21 Seconds East 125.4 feet
 thence North 63 Degrees 47 Minutes 24 Seconds East 97.8 feet
 thence North 70 Degrees 46 Minutes 20 Seconds East 131.8 feet
 thence North 76 Degrees 39 Minutes 50 Seconds East 131.4 feet
 thence North 68 Degrees 31 Minutes 35 Seconds East 150.2 feet
 thence North 66 Degrees 39 Minutes 23 Seconds East 134.4 feet
 thence North 54 Degrees 50 Minutes 02 Seconds East 92 feet
 thence North 54 Degrees 44 Minutes 25 Seconds East 68.8 feet
 thence North 18 Degrees 13 Minutes 51 Seconds East 77.9 feet
 thence North 21 Degrees 22 Minutes 19 Seconds West 117.8 feet
 thence North 25 Degrees 10 Minutes 36 Seconds West 115.7 feet
 thence North 26 Degrees 37 Minutes 45 Seconds West 115.3 feet
 thence North 24 Degrees 20 Minutes 50 Seconds West 127.5 feet
 thence North 27 Degrees 54 Minutes 00 Seconds West 138.8 feet
 thence North 30 Degrees 22 Minutes 18 Seconds West 136.5 feet
 thence North 29 Degrees 39 Minutes 12 Seconds West 129.9 feet
 thence North 26 Degrees 16 Minutes 01 Seconds West 113.1 feet
 thence North 31 Degrees 08 Minutes 20 Seconds West 116.5 feet
 thence North 30 Degrees 44 Minutes 24 Seconds West 142.7 feet
 thence North 34 Degrees 08 Minutes 33 Seconds West 150.1 feet
 thence North 22 Degrees 20 Minutes 52 Seconds West 136.3 feet
 thence North 27 Degrees 53 Minutes 58 Seconds West 159.2 feet
 thence North 29 Degrees 09 Minutes 56 Seconds West 181.7 feet
 thence North 29 Degrees 02 Minutes 18 Seconds West 129.8 feet more or less to **the ending**
point at: 38 degrees 39 minutes 6.4 seconds North Latitude and -109 degrees 40 minutes 34.87 seconds West
 Longitude, which can be converted to mapping accuracy State Plane Utah Central Zone NAD 83 feet
 coordinates of X = 2,161,262.0 feet and Y = 6,682,971.2 feet.