

**Acknowledgment and
Notice of Acknowledgment
of Acceptance of R.S. 2477
Right-of-Way Grant**

Ent 486349 Bk 729 Pg 301 - 313
Date: 27-MAY-2008 10:13AM
Fee: None
Filed By: PL
MERLENE MOSHER DALTON, Recorder
GRAND COUNTY CORPORATION
For: STATE OF UTAH

THE STATE OF UTAH

TO ALL WHOM THESE PRESENTS SHALL COME, Greeting:

Know ye, This is an Acknowledgment and Notice of Acknowledgment made under Utah Code Sections 72-5-309 through 310 inclusive, that the grant of the United States of America of “the right of way for the construction of highways over public lands, not reserved for public uses” under United States Revised Statutes 2477 (43 U.S.C. Section 932 (repealed October 21, 1976, with proviso recognizing the validity of rights-of-way already established)) was accepted for and on behalf of the State of Utah and its political subdivision Grand County as it pertains to the highway located in Grand County known as OLD DEAD HORSE POINT ROAD; County Road Number: 00137; State Geographic Information Database (SGID) Road Identification Number: RD100037. Total road length is 13.96 miles more or less.

The reason for this Acknowledgment and Notice of Acknowledgment includes, but is not limited to, the fact that the road was constructed, mechanically, or by continuous use as a public highway for a period of at least ten years, over public lands not reserved for public uses, prior to the earlier of (a) the October 21, 1976 repeal of R.S. 2477 or (b) the date the servient estate was reserved for public uses.

This Acknowledgment and Notice of Acknowledgment applies only to the segments of the road that traverse land owned by the Bureau of Land Management, United States Department of the Interior, and does not apply to segments of the road that traverse land owned by any other person or entity. The State of Utah and its political subdivisions reserve the right to make further acknowledgments and notices of acknowledgment with regard to road segments that traverse land owned by other entities, including the United States of America, through one or more of its agencies.

A printed copy of a map showing the location of the road in said county is appended hereto as “Attachment 1,” a printed copy of representative photos of the road is appended hereto as “Attachment 2,” a printed copy of a description of the beginning and ending points of the entire road together with a list of Townships, Ranges and Sections that may be traversed by the road in said county is appended hereto as “Attachment 3,” and a printed copy of the Road Centerline Description Cover Page(s) is appended hereto as “Attachment 4.” The Appendices listed in “Attachment 4” that contain the actual road centerline descriptions are incorporated herein by reference. Affidavits provided by individuals familiar with the road are appended hereto as “Attachment 5.”

A printed copy of this Acknowledgment and Notice of Acknowledgment, together with its Attachments and Appendices, may be viewed and/or obtained at the office of the Utah State Archives.

An electronic copy of this Acknowledgment and Notice of Acknowledgment, together with its Attachments and Appendices, may be viewed and/or downloaded as read-only PDF (Portable Document Format) files via the

Internet at <http://recorded2477roads.utah.gov>.

The owner of the servient estate in the land underlying the road-segments subject to this Acknowledgment and Notice is believed to be the United States of America through one or more of its agencies. Any of such agencies or any other person with a servient ownership claim or a competing dominant estate right-of-way ownership claim, may file a petition in the State District Court for Salt Lake County for a decision regarding the correctness of this Acknowledgment. A claimant shall file a petition within sixty (60) days after receipt of this Notice.

In Witness Whereof, I, John Harja, the official designee of the Governor of the State of Utah, in conformity to the laws of the State (Utah Code Sections 72-5-308 through 310 inclusive), have caused this Acknowledgment and Notice of Acknowledgment to be made.

Signed by my hand in Salt Lake City, Utah, the 22nd day of May, 2008.

By the Governor's Designee



John Harja

CERTIFICATION

State of Utah)
 : ss
County of Salt Lake)

I hereby certify that the signer of the foregoing document, John Harja, is personally known by me, has made a voluntary signature and taken an oath stating that he is the official designee of the Governor of the State of Utah and is authorized to sign this document on the Governor's behalf pursuant to Utah Code Section 72-5-309. He further vouched that, based upon information and belief, the facts alleged therein are true.

Dated this 22nd day of May, 2008.

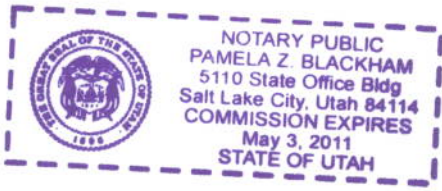



Notary Public

Ent 486349 Bk 0729 Pg 0302

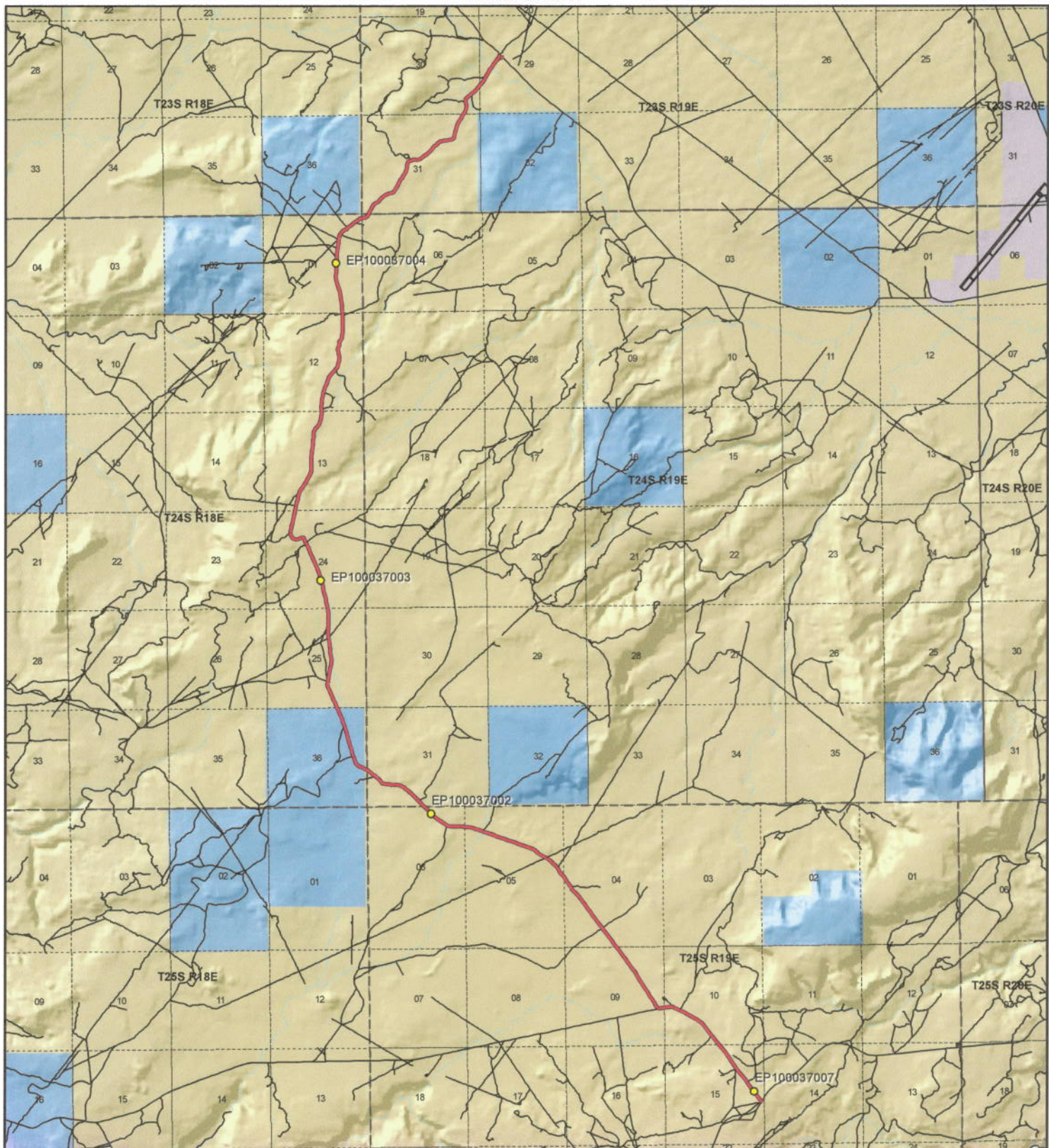

Old Dead Horse Point Road - Grand County
SGID RD_ID RD100037

Land Ownership Categories

- BLM
- Private
- SITLA, State Trust Land
- USFS, National Forest
- State Parks and Recreation
- Tribal, Indian Reservation
- NPS, National Park
- ◆ Wilderness
- ◆ UDWR Wildlife Reserve
- ◆ DOD, Military
- ◆ State Sovereign Land
- ◆ National Recreation Area
- ◆ USFWS, Natl. Wildlife Refuge

Transportation Network

- Old Dead Horse Point Road
- Title V: Issued Or Under Consideration By BLM Or County
- Other Roads
- Photo Event Point
- Section = 1 Mile



1:83,231

1 inch equals 1.3 miles



Map prepared by the State of Utah
 Automated Geographic Reference Center
 Room 5130 State Office Building
 Salt Lake City, Utah 84114
 Apr 10, 2008



Attachment 2



EP100037002



EP100037003



EP100037004



EP100037007

EP000000000

Ent 486349 Bk 0729 Pg 0304

EP000000000

Old Dead Horse Point Road - Grand County
SGID RD_ID RD100037

Map prepared by the State of Utah
Automated Geographic Reference Center
Room 5130 State Office Building
Salt Lake City, Utah 84114
April 14, 2008



Attachment 3

Beginning & Ending Points and Township, Range, and Section References For:

Popular Name: OLD DEAD HORSE POINT ROAD

County: Grand

County Road Number: 00137

State Geographic Information Database (SGID) Road Identification Number: RD100037.

Total Road Length: 13.96 miles more or less.

Beginning at a point on the road centerline located at 38 degrees 37 minutes 43.67 seconds North Latitude and -109 degrees 48 minutes 06.35 seconds West Longitude, which can be converted to mapping accuracy State Plane Utah Central Zone NAD 83 feet coordinates of X = 2,125,607.2 feet and Y = 6,673,897.0 feet based on the US Survey Foot conversion.

Ending at a point on the road centerline located at 38 degrees 46 minutes 05.5 seconds North Latitude and -109 degrees 50 minutes 51.99 seconds West Longitude, which can be converted to mapping accuracy State Plane Utah Central Zone NAD 83 feet coordinates of X = 2,111,431.7 feet and Y = 6,729,474.2 feet based on the US Survey Foot conversion.

This road may traverse:

Township 23 South Range 19 East, Section(s) 29,30,31, Salt Lake Base & Meridian

Township 24 South Range 18 East, Section(s) 1,12,13,24,25,36, Salt Lake Base & Meridian

Township 24 South Range 19 East, Section(s) 6,31, Salt Lake Base & Meridian

Township 25 South Range 19 East, Section(s) 4,5,6,9,10,15, Salt Lake Base & Meridian

See Attachment 1 above for a cartographic depiction of the course of this road.

Ent 486349 Bk 0729 Pg 0305

Attachment 4
Road Centerline Description Cover Page(s)

Popular Name: OLD DEAD HORSE POINT ROAD

County: Grand

County Road Number: 00137

State Geographic Information Database (SGID) Road Identification Number: RD100037.

Total Road Length: 13.96 miles more or less.

Centerline Descriptions Of Road-Segments That Cross Over Federally Owned Land, Derived From Global Positioning System Data And Cross-checked against USGS Digital Orthophoto Quadrangles Compiled By The Utah Automated Geographic Reference Center And Entered Into The State Geographic Information Database (SGID).

Road-Segments Listed by SGID Road Identification Number (RD ID)	Road-Segment Numbers	Believed Ownership Of Servient Estate	Approximate Segment Length	See Attached Appendix
RD100037	001	BLM	5.5 Miles	A
RD100037	002	ST	0.7 Miles	(not shown)
RD100037	003	BLM	7.66 Miles	B
RD100037	004	BLM	0.05 Miles	C
RD100037	005	BLM	0.06 Miles	D
		Total Road Length	13.96	_____

* Indicates that a Title V permit will be requested, is in process, or has been issued.

† Indicates that road-segments crossing Forest Service land are under consideration by the state and county as of the date of this Acknowledgment and Notice of Acknowledgment.

Ent 486349 Bk 0729 Pg 0306

Attachment 5

AFFIDAVIT OF NEAL SWISHER
OLD DEAD HORSE POINT ROAD
GRAND COUNTY, UTAH
ROAD NUMBER 00137

State of Utah)
 : ss.
County of Grand)

NEAL SWISHER, being first duly sworn, deposes and states as follows:

1. I am an adult competent to testify about the matters set forth below based upon my personal knowledge. I currently reside in Moab, Grand County, Utah. I have lived in Grand County since 1960. I worked in the oil fields of Grand County until I retired in the early 1990s.

2. I have traveled and am familiar with a road in Grand County known as Old Dead Horse Point Road. I am also familiar with the land the road traverses. When I first used and observed the road in the early 1960s it followed the same route as in 2007 when I last observed it. Attached is a Grand County map showing Old Dead Horse Point Road. To the best of my knowledge and based upon my use of and familiarity with this road and the land it traverses, the location and route of the road are correctly illustrated on the attached map.

3. The County also identifies this road according to the road number listed above.

4. I have observed that the road has been open to the public for all to use, to come and go as they pleased, since at least as early as the early 1960s and continuing through 2007. Throughout this time period I observed travel on the road by means of jeeps, pickup trucks and ATVs. During this time period, the road was used daily for more than ten continuous years prior to 1976 and was so used in 2007.

5. Throughout the time period from the early 1960s to 2007, I used the road myself for my employment in the oil fields, rock hounding and recreation.

6. Throughout the time period described in the previous paragraph, I have observed other vehicles from the general public using the road at various times for the uses described in the previous paragraph plus, livestock operations, oil and gas exploration and development, prospecting for minerals and sightseeing.

7. It is also the reputation in the community that this road has been open to the public for all to use, to come and go as they pleased, since at least as early as the early 1900s and continuing through 1976 to the present, for the uses described in the previous paragraphs.

8. Prior to 1976, I observed road graders and heavy equipment performing maintenance and construction activities on the road.

DATED this 1 day of August, 2007.

NEAL SWISHER

SUBSCRIBED AND SWORN to before me this 1st day of August, 2007.

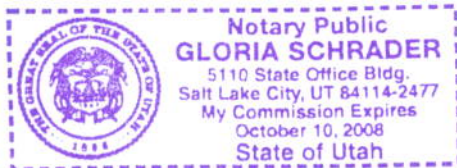

NOTARY PUBLIC

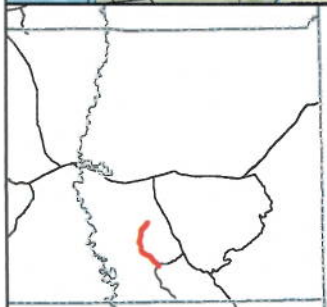
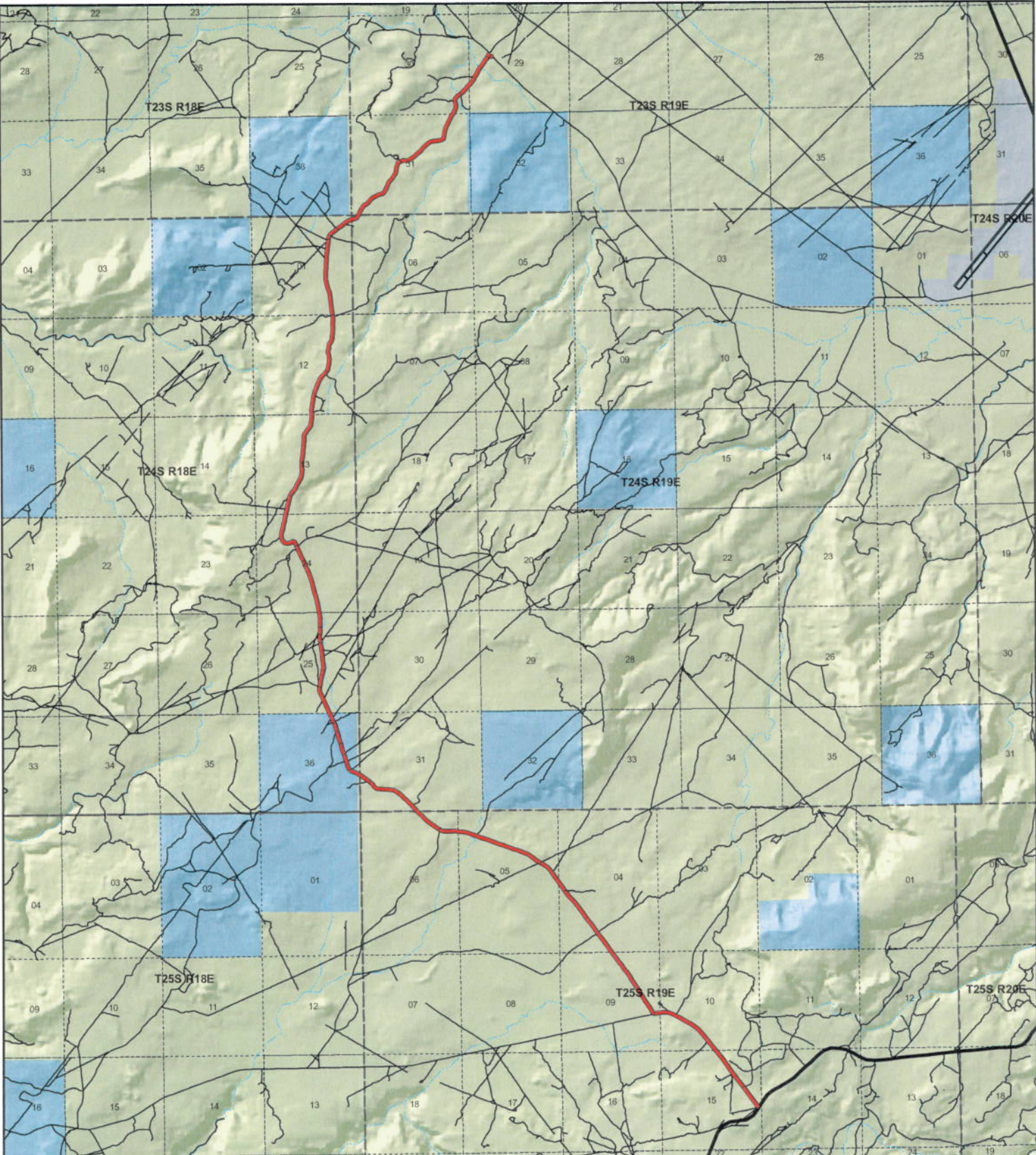

**Old Dead Horse Point
County Unique - 00137**

Land Ownership Categories

- BLM
- US Forest Service
- Private
- State Lands
- National Parks (NPS)
- Wilderness
- National Recreation Area
- State Parks
- State Sovereign Land
- Tribal Lands
- Military
- Wildlife Reserve

Transportation Network

- Old Dead Horse Point
- State / U.S. Highway
- Local Roads

Misc

- City / Town
- Municipalities
- Section = 1 Mile



1:81,912
1 inch equals 1.3 miles



Map prepared by the State of Utah
AGRC
Room 5130 State Office Building
Salt Lake City, Utah 84114
Jul 23, 2007



AFFIDAVIT OF JERRY McNEELY

OLD DEAD HORSE POINT ROAD

GRAND COUNTY, UTAH

ROAD NUMBER 00137

State of Utah)
 : ss.
County of Grand)

JERRY McNEELY, being first duly sworn, deposes and states as follows:

1. I am an adult competent to testify about the matters set forth below based upon my personal knowledge. I currently reside in Moab, Grand County, Utah. I have lived in Grand County since 1945. My Great-Grandfather settled in the Moab Valley in the late 1800s. I have been a Grand County Council member since 2001.

2. I have traveled and am familiar with a road in Grand County known as Old Dead Horse Point Road. I am also familiar with the land the road traverses. When I first used and observed the road in the early 1960s it followed the same route as in 2007 when I last observed it. Attached is a Grand County map showing Old Dead Horse Point. To the best of my knowledge and based upon my use of and familiarity with this road and the land it traverses, the location and route of the road are correctly illustrated on the attached map.

3. The County also identifies this road according to the road number listed above.

4. I have observed that the road has been open to the public for all to use, to come and go as they pleased, since at least as early as the early 1960s and continuing through 2007. Throughout this time period I observed travel on the road by means of jeeps, mountain bikes, pickup trucks and ATVs. During this time period, the road was used daily for more than ten continuous years prior to 1976 and was so used in 2007.

5. Throughout the time period from the early 1960s to 2007, I used the road myself for my employment with a land surveyor, hunting and recreation.

6. Throughout the time period described in the previous paragraph, I have observed other vehicles from the general public using the road at various times for the uses described in the previous paragraph plus, livestock operations, wood gathering, prospecting for minerals, rock hounding, mining, oil and gas exploration and development and sightseeing.

7. It is also the reputation in the community that this road has been open to the public for all to use, to come and go as they pleased, since at least as early as the 1950s and continuing through 1976 to the present, for the uses described in the previous paragraphs.

8. Prior to 1976, I observed the graded surface of the road and other evidence of maintenance and construction activities such as berms along the side of the road.

DATED this 1 day of August, 2007.



JERRY McNEELY

SUBSCRIBED AND SWORN to before me this 1st day of August, 2007.

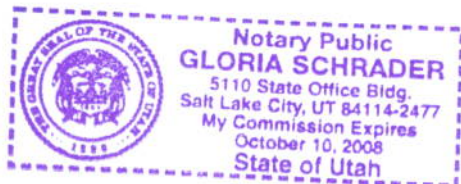



NOTARY PUBLIC

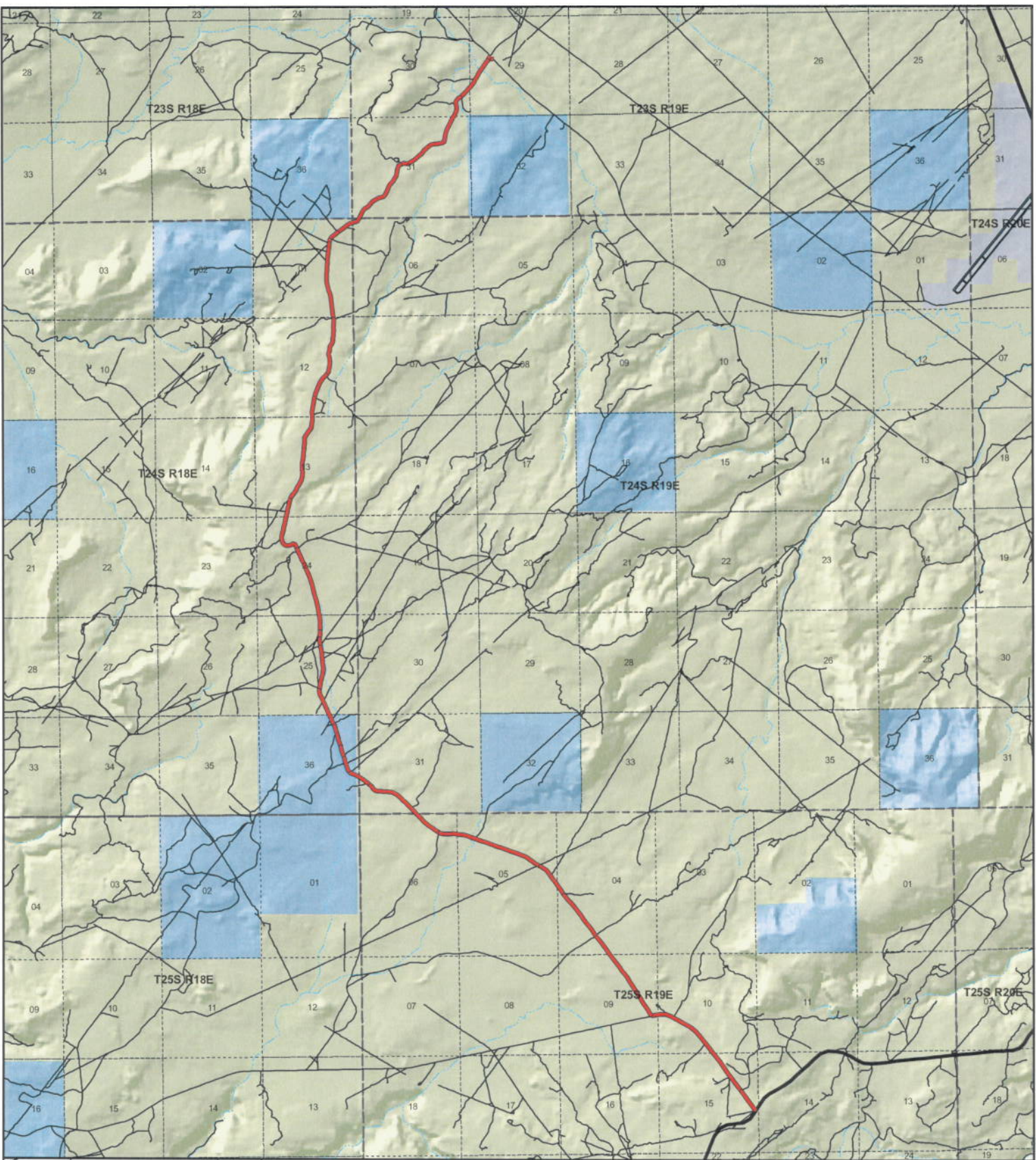

**Old Dead Horse Point
County Unique - 00137**

- Land Ownership Categories**
- BLM
 - US Forest Service
 - Private
 - State Lands
 - National Parks (NPS)
 - Wilderness
 - National Recreation Area
 - State Parks
 - State Sovereign Land
 - Tribal Lands
 - Military
 - Wildlife Reserve

- Transportation Network**
- Old Dead Horse Point
 - State / U.S. Highway
 - Local Roads

- Misc**
- City / Town
 - Municipalities
 - Section = 1 Mile



1:81,912
1 inch equals 1.3 miles



Map prepared by the State of Utah
AGRC
Room 5130 State Office Building
Salt Lake City, Utah 84114
Jul 25, 2007



Appendix A to Attachment 4

Popular Name: OLD DEAD HORSE POINT ROAD

County: Grand

County Road Number: 00137

State Geographic Information Database (SGID) Road Identification Number: RD100037.

Road-Segment Number: 001

Road-Segment Length: 5.5 miles more or less.

Believed owner of the land underlying this road-segment is: Bureau of Land Management.

The following description is based upon the geographic coordinate system using the NAD83 Datum. The source is GPS mapping grade data as indicated in the metadata and/or the transportation data model of the State of Utah Geographic Information Database (SGID).

The road-segment itself is the monument that is identified by its physical presence on the land. The location of said physical presence is closely approximated by mapping grade Global Positioning System (GPS) data. Said data are checked against the corresponding gray-scale 1-meter Digital Orthophoto Quadrangles published by the United States Geological Survey (USGS) to verify a reasonable degree of accuracy. In circumstances where accurate satellite signal acquisition is not possible, such as deep, narrow canyons or under a canopy of dense foliage, or where very sharp curves in the road make accuracy questionable, such portions of the road were digitized from the corresponding gray-scale 1-meter Digital Orthophoto Quadrangles published by the United States Geological Survey (USGS).

This road-segment may traverse:

Township 24 South Range 18 East, Section(s) 36, Salt Lake Base & Meridian

Township 24 South Range 19 East, Section(s) 31, Salt Lake Base & Meridian

Township 25 South Range 19 East, Section(s) 4,5,6,9,10,15, Salt Lake Base & Meridian

The following description closely approximates the location of the centerline of the physical monument (OLD DEAD HORSE POINT ROAD)-- Segment 001 based on mapping grade Global Positioning System (GPS) data as defined above:

Beginning at a point on the road center line located at 38 degrees 37 minutes 43.67 seconds North Latitude and -109 degrees 48 minutes 06.35 seconds West Longitude, which can be converted to mapping accuracy State Plane Utah Central Zone NAD 83 feet coordinates of X = 2,125,607.2 feet and Y = 6,673,897.0 feet; thence the following courses along the said road center line:

thence North 38 Degrees 45 Minutes 57 Seconds West 18.9 feet
thence North 37 Degrees 13 Minutes 35 Seconds West 486.3 feet
thence North 36 Degrees 26 Minutes 44 Seconds West 355.5 feet
thence North 36 Degrees 42 Minutes 36 Seconds West 415.8 feet
thence North 37 Degrees 59 Minutes 45 Seconds West 24.9 feet
thence North 36 Degrees 48 Minutes 32 Seconds West 375.5 feet
thence North 37 Degrees 16 Minutes 34 Seconds West 406.5 feet
thence North 36 Degrees 57 Minutes 29 Seconds West 374.2 feet
thence North 35 Degrees 53 Minutes 30 Seconds West 363.1 feet

thence North 33 Degrees 44 Minutes 46 Seconds West 348 feet
thence North 38 Degrees 59 Minutes 30 Seconds West 390.8 feet
thence North 39 Degrees 18 Minutes 26 Seconds West 233.7 feet
thence North 39 Degrees 18 Minutes 27 Seconds West 209.6 feet
thence North 39 Degrees 06 Minutes 09 Seconds West 412.5 feet
thence North 38 Degrees 12 Minutes 51 Seconds West 37.4 feet
thence North 37 Degrees 54 Minutes 23 Seconds West 459.6 feet
thence North 41 Degrees 39 Minutes 29 Seconds West 391.1 feet
thence North 54 Degrees 23 Minutes 05 Seconds West 382.9 feet
thence North 61 Degrees 54 Minutes 20 Seconds West 351.5 feet
thence North 61 Degrees 12 Minutes 02 Seconds West 337 feet
thence North 62 Degrees 27 Minutes 50 Seconds West 277.3 feet
thence North 62 Degrees 09 Minutes 04 Seconds West 93.8 feet
thence North 66 Degrees 44 Minutes 52 Seconds West 282.9 feet
thence North 64 Degrees 51 Minutes 08 Seconds West 34.3 feet
thence South 87 Degrees 56 Minutes 28 Seconds West 328.2 feet
thence South 80 Degrees 51 Minutes 44 Seconds West 123.4 feet
thence South 80 Degrees 51 Minutes 21 Seconds West 348.4 feet
thence North 34 Degrees 59 Minutes 16 Seconds West 71.8 feet
thence North 36 Degrees 33 Minutes 01 Seconds West 130.2 feet
thence North 27 Degrees 44 Minutes 48 Seconds West 149.7 feet
thence North 33 Degrees 22 Minutes 42 Seconds West 203.6 feet
thence North 33 Degrees 18 Minutes 57 Seconds West 234.7 feet
thence North 33 Degrees 27 Minutes 24 Seconds West 260.6 feet
thence North 33 Degrees 14 Minutes 37 Seconds West 277.6 feet
thence North 32 Degrees 53 Minutes 01 Seconds West 276.4 feet
thence North 32 Degrees 29 Minutes 26 Seconds West 267.5 feet
thence North 32 Degrees 16 Minutes 14 Seconds West 264.9 feet
thence North 32 Degrees 18 Minutes 20 Seconds West 247.6 feet
thence North 36 Degrees 05 Minutes 11 Seconds West 242.6 feet
thence North 36 Degrees 49 Minutes 19 Seconds West 244.9 feet
thence North 36 Degrees 38 Minutes 42 Seconds West 232.1 feet
thence North 38 Degrees 30 Minutes 17 Seconds West 217.1 feet
thence North 36 Degrees 46 Minutes 09 Seconds West 255 feet
thence North 37 Degrees 08 Minutes 07 Seconds West 256.2 feet
thence North 37 Degrees 34 Minutes 35 Seconds West 111.5 feet
thence North 37 Degrees 34 Minutes 56 Seconds West 140 feet
thence North 37 Degrees 10 Minutes 12 Seconds West 252.2 feet
thence North 36 Degrees 45 Minutes 43 Seconds West 250.9 feet
thence North 37 Degrees 14 Minutes 53 Seconds West 248.3 feet
thence North 38 Degrees 13 Minutes 09 Seconds West 241.2 feet
thence North 37 Degrees 05 Minutes 10 Seconds West 79.9 feet
thence North 37 Degrees 27 Minutes 31 Seconds West 78.2 feet
thence North 36 Degrees 28 Minutes 05 Seconds West 77.2 feet
thence North 36 Degrees 53 Minutes 49 Seconds West 239 feet
thence North 36 Degrees 27 Minutes 44 Seconds West 251.9 feet
thence North 38 Degrees 01 Minutes 59 Seconds West 250.9 feet
thence North 37 Degrees 17 Minutes 03 Seconds West 248.5 feet
thence North 36 Degrees 34 Minutes 55 Seconds West 240.1 feet

thence North 36 Degrees 34 Minutes 59 Seconds West 211.6 feet
thence North 35 Degrees 57 Minutes 03 Seconds West 193.8 feet
thence North 37 Degrees 02 Minutes 11 Seconds West 161.7 feet
thence North 37 Degrees 45 Minutes 34 Seconds West 152.9 feet
thence North 43 Degrees 44 Minutes 53 Seconds West 151.4 feet
thence North 47 Degrees 54 Minutes 41 Seconds West 148.4 feet
thence North 44 Degrees 14 Minutes 19 Seconds West 97.9 feet
thence North 39 Degrees 12 Minutes 27 Seconds West 84.3 feet
thence North 40 Degrees 19 Minutes 11 Seconds West 87.8 feet
thence North 35 Degrees 12 Minutes 44 Seconds West 52 feet
thence North 31 Degrees 25 Minutes 21 Seconds West 53.7 feet
thence North 33 Degrees 54 Minutes 46 Seconds West 31.5 feet
thence North 33 Degrees 33 Minutes 00 Seconds West 58.8 feet
thence North 33 Degrees 27 Minutes 25 Seconds West 133.2 feet
thence North 35 Degrees 53 Minutes 01 Seconds West 234 feet
thence North 35 Degrees 36 Minutes 05 Seconds West 199 feet
thence North 36 Degrees 34 Minutes 15 Seconds West 4.7 feet
thence North 36 Degrees 32 Minutes 31 Seconds West 178.3 feet
thence North 36 Degrees 48 Minutes 29 Seconds West 189.8 feet
thence North 36 Degrees 35 Minutes 51 Seconds West 199.4 feet
thence North 38 Degrees 02 Minutes 53 Seconds West 78.8 feet
thence North 37 Degrees 40 Minutes 24 Seconds West 119.7 feet
thence North 43 Degrees 04 Minutes 25 Seconds West 194.4 feet
thence North 52 Degrees 32 Minutes 57 Seconds West 176.8 feet
thence North 57 Degrees 17 Minutes 16 Seconds West 174.5 feet
thence North 56 Degrees 52 Minutes 55 Seconds West 26.8 feet
thence North 57 Degrees 00 Minutes 33 Seconds West 89.6 feet
thence North 57 Degrees 16 Minutes 04 Seconds West 42.1 feet
thence North 58 Degrees 56 Minutes 01 Seconds West 154.3 feet
thence North 57 Degrees 06 Minutes 14 Seconds West 155.7 feet
thence North 54 Degrees 36 Minutes 06 Seconds West 120.8 feet
thence North 51 Degrees 53 Minutes 03 Seconds West 68.6 feet
thence North 53 Degrees 21 Minutes 06 Seconds West 35.5 feet
thence North 53 Degrees 52 Minutes 13 Seconds West 110.4 feet
thence North 59 Degrees 42 Minutes 30 Seconds West 144.9 feet
thence North 67 Degrees 45 Minutes 31 Seconds West 162.4 feet
thence North 69 Degrees 39 Minutes 08 Seconds West 199.8 feet
thence North 71 Degrees 07 Minutes 09 Seconds West 199.4 feet
thence North 70 Degrees 26 Minutes 34 Seconds West 183.2 feet
thence North 71 Degrees 22 Minutes 45 Seconds West 212.1 feet
thence North 71 Degrees 46 Minutes 57 Seconds West 216.6 feet
thence North 71 Degrees 49 Minutes 59 Seconds West 212 feet
thence North 71 Degrees 41 Minutes 35 Seconds West 195.1 feet
thence North 70 Degrees 28 Minutes 37 Seconds West 198 feet
thence North 70 Degrees 49 Minutes 20 Seconds West 206.3 feet
thence North 70 Degrees 32 Minutes 52 Seconds West 208.4 feet
thence North 71 Degrees 21 Minutes 45 Seconds West 171.6 feet
thence North 71 Degrees 19 Minutes 04 Seconds West 120.8 feet
thence North 72 Degrees 19 Minutes 44 Seconds West 26.5 feet

thence North 71 Degrees 46 Minutes 42 Seconds West 61.9 feet
thence North 71 Degrees 19 Minutes 22 Seconds West 120.9 feet
thence North 71 Degrees 36 Minutes 36 Seconds West 127.8 feet
thence North 71 Degrees 45 Minutes 53 Seconds West 25.8 feet
thence South 89 Degrees 39 Minutes 42 Seconds West 2.7 feet
thence North 69 Degrees 51 Minutes 35 Seconds West 122 feet
thence North 73 Degrees 32 Minutes 38 Seconds West 34.1 feet
thence North 70 Degrees 21 Minutes 18 Seconds West 57.6 feet
thence North 71 Degrees 33 Minutes 11 Seconds West 137.6 feet
thence North 72 Degrees 47 Minutes 45 Seconds West 157.9 feet
thence North 75 Degrees 34 Minutes 19 Seconds West 148.1 feet
thence North 83 Degrees 11 Minutes 24 Seconds West 131.9 feet
thence North 84 Degrees 09 Minutes 35 Seconds West 137.2 feet
thence North 83 Degrees 40 Minutes 03 Seconds West 47.7 feet
thence North 83 Degrees 38 Minutes 57 Seconds West 36.9 feet
thence South 89 Degrees 39 Minutes 42 Seconds West 2.7 feet
thence North 84 Degrees 50 Minutes 07 Seconds West 51.3 feet
thence North 84 Degrees 14 Minutes 18 Seconds West 123.5 feet
thence South 87 Degrees 05 Minutes 52 Seconds West 110.1 feet
thence South 87 Degrees 10 Minutes 20 Seconds West 75.6 feet
thence North 87 Degrees 47 Minutes 11 Seconds West 73.7 feet
thence North 89 Degrees 35 Minutes 38 Seconds West 126.4 feet
thence North 89 Degrees 45 Minutes 07 Seconds West 160.4 feet
thence North 75 Degrees 45 Minutes 32 Seconds West 163 feet
thence North 60 Degrees 54 Minutes 38 Seconds West 36.7 feet
thence North 61 Degrees 08 Minutes 26 Seconds West 127.8 feet
thence North 55 Degrees 49 Minutes 46 Seconds West 159.3 feet
thence North 54 Degrees 40 Minutes 29 Seconds West 95.7 feet
thence North 47 Degrees 32 Minutes 26 Seconds West 7.2 feet
thence North 55 Degrees 11 Minutes 02 Seconds West 8.6 feet
thence North 55 Degrees 35 Minutes 54 Seconds West 112.3 feet
thence North 55 Degrees 25 Minutes 09 Seconds West 174.9 feet
thence North 53 Degrees 41 Minutes 53 Seconds West 181.5 feet
thence North 48 Degrees 13 Minutes 55 Seconds West 181.1 feet
thence North 45 Degrees 23 Minutes 21 Seconds West 155.6 feet
thence North 44 Degrees 39 Minutes 50 Seconds West 98.6 feet
thence North 37 Degrees 19 Minutes 48 Seconds West 6.2 feet
thence North 50 Degrees 17 Minutes 47 Seconds West 5.1 feet
thence North 45 Degrees 36 Minutes 29 Seconds West 88.6 feet
thence North 45 Degrees 01 Minutes 28 Seconds West 157 feet
thence North 43 Degrees 34 Minutes 51 Seconds West 30.3 feet
thence North 43 Degrees 37 Minutes 28 Seconds West 134.3 feet
thence North 44 Degrees 20 Minutes 28 Seconds West 157.4 feet
thence North 43 Degrees 29 Minutes 25 Seconds West 126 feet
thence North 43 Degrees 29 Minutes 25 Seconds West 18 feet
thence North 45 Degrees 46 Minutes 31 Seconds West 152 feet
thence North 42 Degrees 58 Minutes 18 Seconds West 140.5 feet
thence North 49 Degrees 07 Minutes 47 Seconds West 127 feet
thence North 48 Degrees 17 Minutes 56 Seconds West 134.8 feet

thence North 46 Degrees 02 Minutes 43 Seconds West 94 feet
 thence North 42 Degrees 41 Minutes 05 Seconds West 15.5 feet
 thence North 44 Degrees 52 Minutes 50 Seconds West 55.3 feet
 thence North 47 Degrees 12 Minutes 09 Seconds West 124.8 feet
 thence North 51 Degrees 49 Minutes 43 Seconds West 97.5 feet
 thence North 54 Degrees 51 Minutes 02 Seconds West 65 feet
 thence North 59 Degrees 49 Minutes 11 Seconds West 90.5 feet
 thence North 61 Degrees 08 Minutes 09 Seconds West 117.7 feet
 thence North 70 Degrees 05 Minutes 01 Seconds West 104.3 feet
 thence North 84 Degrees 22 Minutes 37 Seconds West 126.4 feet
 thence North 85 Degrees 42 Minutes 08 Seconds West 121.8 feet
 thence North 86 Degrees 41 Minutes 59 Seconds West 129.3 feet
 thence North 85 Degrees 16 Minutes 34 Seconds West 111.6 feet
 thence North 86 Degrees 23 Minutes 33 Seconds West 47.7 feet
 thence South 89 Degrees 39 Minutes 43 Seconds West 24 feet
 thence North 87 Degrees 49 Minutes 01 Seconds West 111.9 feet
 thence North 81 Degrees 35 Minutes 30 Seconds West 107.9 feet
 thence North 75 Degrees 19 Minutes 10 Seconds West 69.7 feet
 thence North 74 Degrees 23 Minutes 33 Seconds West 6 feet
 thence North 72 Degrees 59 Minutes 47 Seconds West 44 feet
 thence North 46 Degrees 51 Minutes 34 Seconds West 114.5 feet
 thence North 26 Degrees 31 Minutes 22 Seconds West 84.1 feet
 thence North 45 Degrees 59 Minutes 12 Seconds West 129.1 feet
 thence North 50 Degrees 50 Minutes 22 Seconds West 105.8 feet
 thence North 49 Degrees 34 Minutes 27 Seconds West 27.6 feet
 thence North 48 Degrees 42 Minutes 35 Seconds West 56.8 feet
 thence North 54 Degrees 13 Minutes 45 Seconds West 91.9 feet
 thence North 55 Degrees 50 Minutes 52 Seconds West 130.4 feet
 thence North 50 Degrees 22 Minutes 49 Seconds West 79.2 feet
 thence North 50 Degrees 17 Minutes 46 Seconds West 5.1 feet
 thence North 61 Degrees 36 Minutes 15 Seconds West 17.1 feet
 thence North 59 Degrees 25 Minutes 28 Seconds West 115 feet
 thence North 49 Degrees 17 Minutes 18 Seconds West 107.5 feet
 thence North 62 Degrees 09 Minutes 33 Seconds West 40.7 feet
 thence North 62 Degrees 08 Minutes 57 Seconds West 60.1 feet
 thence North 63 Degrees 39 Minutes 59 Seconds West 95.1 feet
 thence North 61 Degrees 05 Minutes 20 Seconds West 1.9 feet more or less to **the ending point**

at: 38 degrees 40 minutes 04.5 seconds North Latitude and -109 degrees 52 minutes 30.82 seconds West Longitude, which can be converted to mapping accuracy State Plane Utah Central Zone NAD 83 feet coordinates of X = 2,104,293.5 feet and Y = 6,691,497.2 feet.

Appendix B to Attachment 4

Popular Name: OLD DEAD HORSE POINT ROAD

County: Grand

County Road Number: 00137

State Geographic Information Database (SGID) Road Identification Number: RD100037.

Road-Segment Number: 003

Road-Segment Length: 7.66 miles more or less.

Believed owner of the land underlying this road-segment is: Bureau of Land Management.

The following description is based upon the geographic coordinate system using the NAD83 Datum. The source is GPS mapping grade data as indicated in the metadata and/or the transportation data model of the State of Utah Geographic Information Database (SGID).

The road-segment itself is the monument that is identified by its physical presence on the land. The location of said physical presence is closely approximated by mapping grade Global Positioning System (GPS) data. Said data are checked against the corresponding gray-scale 1-meter Digital Orthophoto Quadrangles published by the United States Geological Survey (USGS) to verify a reasonable degree of accuracy. In circumstances where accurate satellite signal acquisition is not possible, such as deep, narrow canyons or under a canopy of dense foliage, or where very sharp curves in the road make accuracy questionable, such portions of the road were digitized from the corresponding gray-scale 1-meter Digital Orthophoto Quadrangles published by the United States Geological Survey (USGS).

This road-segment may traverse:

Township 23 South Range 19 East, Section(s) 29,30,31, Salt Lake Base & Meridian

Township 24 South Range 18 East, Section(s) 1,12,13,24,25, Salt Lake Base & Meridian

Township 24 South Range 19 East, Section(s) 6, Salt Lake Base & Meridian

The following description closely approximates the location of the centerline of the physical monument (OLD DEAD HORSE POINT ROAD)-- Segment 003 based on mapping grade Global Positioning System (GPS) data as defined above:

Beginning at a point on the road center line located at 38 degrees 41 minutes 013.8 seconds North Latitude and -109 degrees 52 minutes 48.76 seconds West Longitude, which can be converted to mapping accuracy State Plane Utah Central Zone NAD 83 feet coordinates of X = 2,102,812.1 feet and Y = 6,694,738.6 feet; thence the following courses along the said road center line:

thence North 25 Degrees 30 Minutes 25 Seconds West 38 feet
thence North 24 Degrees 33 Minutes 28 Seconds West 117 feet
thence North 24 Degrees 44 Minutes 50 Seconds West 146 feet
thence North 24 Degrees 40 Minutes 48 Seconds West 156.7 feet
thence North 24 Degrees 54 Minutes 46 Seconds West 148 feet
thence North 23 Degrees 47 Minutes 24 Seconds West 144.9 feet
thence North 26 Degrees 54 Minutes 09 Seconds West 7.3 feet
thence North 24 Degrees 11 Minutes 32 Seconds West 163.3 feet
thence North 25 Degrees 27 Minutes 49 Seconds West 197.6 feet

thence North 16 Degrees 19 Minutes 48 Seconds West 181 feet
thence North 04 Degrees 05 Minutes 59 Seconds East 82.3 feet
thence North 03 Degrees 05 Minutes 45 Seconds East 6.6 feet
thence North 03 Degrees 50 Minutes 58 Seconds East 87.2 feet
thence North 09 Degrees 32 Minutes 02 Seconds East 178.2 feet
thence North 12 Degrees 35 Minutes 39 Seconds East 175.1 feet
thence North 12 Degrees 40 Minutes 32 Seconds East 166.7 feet
thence North 12 Degrees 34 Minutes 33 Seconds East 163.3 feet
thence North 12 Degrees 00 Minutes 17 Seconds East 141.1 feet
thence North 09 Degrees 36 Minutes 56 Seconds East 103.3 feet
thence North 07 Degrees 42 Minutes 25 Seconds East 24.9 feet
thence North 08 Degrees 06 Minutes 47 Seconds East 34.8 feet
thence North 04 Degrees 05 Minutes 11 Seconds East 125.1 feet
thence North 07 Degrees 36 Minutes 22 Seconds West 162.1 feet
thence North 09 Degrees 25 Minutes 39 Seconds West 166.2 feet
thence North 06 Degrees 48 Minutes 43 Seconds West 142 feet
thence North 06 Degrees 28 Minutes 41 Seconds West 47.9 feet
thence North 06 Degrees 25 Minutes 11 Seconds West 201.3 feet
thence North 06 Degrees 30 Minutes 17 Seconds West 110.6 feet
thence North 06 Degrees 27 Minutes 10 Seconds West 92.4 feet
thence North 09 Degrees 56 Minutes 23 Seconds West 203.1 feet
thence North 10 Degrees 05 Minutes 23 Seconds West 53.3 feet
thence North 09 Degrees 23 Minutes 21 Seconds West 48.2 feet
thence North 09 Degrees 47 Minutes 59 Seconds West 114.8 feet
thence North 03 Degrees 04 Minutes 29 Seconds West 210.3 feet
thence North 01 Degrees 02 Minutes 14 Seconds East 16.4 feet
thence North 01 Degrees 11 Minutes 48 Seconds East 183.9 feet
thence North 00 Degrees 52 Minutes 09 Seconds East 185.5 feet
thence North 00 Degrees 10 Minutes 34 Seconds East 47.6 feet
thence North 00 Degrees 02 Minutes 33 Seconds West 114.9 feet
thence North 00 Degrees 02 Minutes 20 Seconds West 119.8 feet
thence North 03 Degrees 17 Minutes 42 Seconds West 39.4 feet
thence North 04 Degrees 14 Minutes 11 Seconds East 4.9 feet
thence North 03 Degrees 47 Minutes 32 Seconds East 97.1 feet
thence North 01 Degrees 15 Minutes 29 Seconds East 183.9 feet
thence North 07 Degrees 16 Minutes 39 Seconds West 191.8 feet
thence North 14 Degrees 12 Minutes 18 Seconds West 59.6 feet
thence North 14 Degrees 12 Minutes 35 Seconds West 145 feet
thence North 11 Degrees 56 Minutes 05 Seconds West 224.5 feet
thence North 12 Degrees 16 Minutes 40 Seconds West 228.1 feet
thence North 13 Degrees 36 Minutes 17 Seconds West 224.2 feet
thence North 14 Degrees 32 Minutes 02 Seconds West 221.7 feet
thence North 14 Degrees 50 Minutes 13 Seconds West 220.4 feet
thence North 13 Degrees 22 Minutes 58 Seconds West 207.2 feet
thence North 16 Degrees 07 Minutes 06 Seconds West 221.7 feet
thence North 16 Degrees 16 Minutes 57 Seconds West 238.9 feet
thence North 20 Degrees 45 Minutes 05 Seconds West 232.9 feet
thence North 22 Degrees 39 Minutes 10 Seconds West 237.7 feet
thence North 24 Degrees 21 Minutes 11 Seconds West 238.9 feet

thence North 23 Degrees 48 Minutes 11 Seconds West 230.8 feet
thence North 25 Degrees 03 Minutes 19 Seconds West 216.8 feet
thence North 23 Degrees 59 Minutes 54 Seconds West 195.3 feet
thence North 23 Degrees 59 Minutes 44 Seconds West 170.2 feet
thence North 23 Degrees 57 Minutes 59 Seconds West 114.6 feet
thence North 25 Degrees 02 Minutes 22 Seconds West 10.8 feet
thence North 24 Degrees 43 Minutes 24 Seconds West 91.9 feet
thence North 24 Degrees 29 Minutes 07 Seconds West 21.6 feet
thence North 25 Degrees 40 Minutes 59 Seconds West 34.5 feet
thence North 26 Degrees 33 Minutes 48 Seconds West 34.8 feet
thence North 20 Degrees 41 Minutes 25 Seconds West 108.5 feet
thence North 24 Degrees 31 Minutes 17 Seconds West 79.2 feet
thence North 33 Degrees 10 Minutes 31 Seconds West 72.3 feet
thence North 88 Degrees 29 Minutes 35 Seconds West 102 feet
thence South 62 Degrees 50 Minutes 48 Seconds West 127.3 feet
thence South 78 Degrees 12 Minutes 57 Seconds West 115.8 feet
thence South 88 Degrees 44 Minutes 52 Seconds West 102.8 feet
thence North 73 Degrees 00 Minutes 43 Seconds West 77.1 feet
thence North 61 Degrees 01 Minutes 16 Seconds West 80.4 feet
thence North 39 Degrees 57 Minutes 57 Seconds West 68.2 feet
thence North 25 Degrees 01 Minutes 24 Seconds West 106.6 feet
thence North 13 Degrees 17 Minutes 47 Seconds West 136.4 feet
thence North 07 Degrees 08 Minutes 18 Seconds East 135.7 feet
thence North 10 Degrees 26 Minutes 49 Seconds East 105.2 feet
thence North 13 Degrees 34 Minutes 45 Seconds East 91.3 feet
thence North 10 Degrees 47 Minutes 55 Seconds East 31.8 feet
thence North 13 Degrees 24 Minutes 16 Seconds East 37.2 feet
thence North 13 Degrees 15 Minutes 48 Seconds East 157 feet
thence North 11 Degrees 36 Minutes 03 Seconds East 152.6 feet
thence North 12 Degrees 24 Minutes 56 Seconds East 132.9 feet
thence North 10 Degrees 13 Minutes 14 Seconds East 78.5 feet
thence North 11 Degrees 56 Minutes 43 Seconds East 58.8 feet
thence North 12 Degrees 32 Minutes 57 Seconds East 69 feet
thence North 10 Degrees 16 Minutes 57 Seconds East 13.4 feet
thence North 13 Degrees 09 Minutes 31 Seconds East 1.7 feet
thence North 11 Degrees 47 Minutes 05 Seconds East 77.2 feet
thence North 11 Degrees 58 Minutes 20 Seconds East 69.7 feet
thence North 11 Degrees 59 Minutes 02 Seconds East 69.7 feet
thence North 11 Degrees 38 Minutes 18 Seconds East 182.9 feet
thence North 11 Degrees 31 Minutes 21 Seconds East 10.1 feet
thence North 11 Degrees 52 Minutes 13 Seconds East 174.6 feet
thence North 11 Degrees 56 Minutes 46 Seconds East 162.9 feet
thence North 11 Degrees 40 Minutes 20 Seconds East 129.2 feet
thence North 13 Degrees 33 Minutes 51 Seconds East 81.1 feet
thence North 14 Degrees 55 Minutes 05 Seconds East 112.3 feet
thence North 19 Degrees 09 Minutes 04 Seconds East 62.7 feet
thence North 19 Degrees 14 Minutes 22 Seconds East 55.7 feet
thence North 35 Degrees 14 Minutes 23 Seconds East 94.8 feet
thence North 27 Degrees 07 Minutes 02 Seconds East 83.2 feet

thence North 34 Degrees 55 Minutes 04 Seconds East 70.3 feet
 thence North 41 Degrees 17 Minutes 19 Seconds East 81.2 feet
 thence North 34 Degrees 26 Minutes 57 Seconds East 89.9 feet
 thence North 27 Degrees 41 Minutes 34 Seconds East 78.1 feet
 thence North 27 Degrees 53 Minutes 33 Seconds East 95 feet
 thence North 27 Degrees 00 Minutes 48 Seconds East 94.2 feet
 thence North 26 Degrees 05 Minutes 48 Seconds East 77 feet
 thence North 27 Degrees 47 Minutes 12 Seconds East 54 feet
 thence North 27 Degrees 41 Minutes 14 Seconds East 57.6 feet
 thence North 28 Degrees 39 Minutes 57 Seconds East 60 feet
 thence North 30 Degrees 25 Minutes 22 Seconds East 55.4 feet
 thence North 30 Degrees 51 Minutes 10 Seconds East 49.9 feet
 thence North 35 Degrees 34 Minutes 03 Seconds East 10.1 feet
 thence North 27 Degrees 14 Minutes 36 Seconds East 31.5 feet
 thence North 22 Degrees 21 Minutes 38 Seconds East 40.9 feet
 thence North 15 Degrees 39 Minutes 31 Seconds East 41 feet
 thence North 14 Degrees 38 Minutes 36 Seconds East 49.3 feet
 thence North 04 Degrees 28 Minutes 50 Seconds East 46.1 feet
 thence North 05 Degrees 20 Minutes 04 Seconds East 95.6 feet
 thence North 05 Degrees 31 Minutes 19 Seconds East 138.6 feet
 thence North 01 Degrees 30 Minutes 58 Seconds West 169.1 feet
 thence North 02 Degrees 43 Minutes 22 Seconds West 177.4 feet
 thence North 02 Degrees 13 Minutes 37 Seconds East 151.1 feet
 thence North 06 Degrees 28 Minutes 53 Seconds East 153.7 feet
 thence North 06 Degrees 52 Minutes 08 Seconds East 143.9 feet
 thence North 07 Degrees 27 Minutes 18 Seconds East 157.3 feet
 thence North 05 Degrees 28 Minutes 05 Seconds East 158.4 feet
 thence North 04 Degrees 24 Minutes 11 Seconds East 146.6 feet
 thence North 05 Degrees 19 Minutes 05 Seconds East 135.2 feet
 thence North 04 Degrees 03 Minutes 55 Seconds East 120.1 feet
 thence North 02 Degrees 17 Minutes 24 Seconds East 111.7 feet
 thence North 03 Degrees 44 Minutes 45 Seconds East 95.4 feet
 thence North 02 Degrees 50 Minutes 25 Seconds West 70.6 feet
 thence North 00 Degrees 20 Minutes 12 Seconds West 1.6 feet
 thence North 08 Degrees 47 Minutes 06 Seconds East 116.3 feet
 thence North 31 Degrees 44 Minutes 54 Seconds East 139.5 feet
 thence North 38 Degrees 47 Minutes 08 Seconds East 133.3 feet
 thence North 38 Degrees 02 Minutes 58 Seconds East 161.2 feet
 thence North 29 Degrees 48 Minutes 01 Seconds East 138.5 feet
 thence North 12 Degrees 11 Minutes 07 Seconds East 127.8 feet
 thence North 09 Degrees 45 Minutes 17 Seconds East 165 feet
 thence North 07 Degrees 22 Minutes 01 Seconds East 119.2 feet
 thence North 02 Degrees 52 Minutes 05 Seconds East 139.7 feet
 thence North 04 Degrees 54 Minutes 09 Seconds West 45.8 feet
 thence North 04 Degrees 52 Minutes 38 Seconds West 44.8 feet
 thence North 05 Degrees 04 Minutes 24 Seconds West 34.6 feet
 thence North 05 Degrees 15 Minutes 13 Seconds West 136.7 feet
 thence North 04 Degrees 53 Minutes 07 Seconds East 153.3 feet
 thence North 07 Degrees 58 Minutes 24 Seconds East 147.6 feet

thence North 11 Degrees 21 Minutes 08 Seconds East 145.8 feet
 thence North 10 Degrees 56 Minutes 25 Seconds East 169 feet
 thence North 06 Degrees 30 Minutes 59 Seconds East 175.2 feet
 thence North 17 Degrees 29 Minutes 48 Seconds East 60.3 feet
 thence North 17 Degrees 06 Minutes 29 Seconds East 113.5 feet
 thence North 20 Degrees 09 Minutes 02 Seconds East 154.2 feet
 thence North 20 Degrees 06 Minutes 17 Seconds East 192.6 feet
 thence North 20 Degrees 26 Minutes 06 Seconds East 201.8 feet
 thence North 24 Degrees 38 Minutes 31 Seconds East 179.2 feet
 thence North 28 Degrees 43 Minutes 03 Seconds East 135.2 feet
 thence North 38 Degrees 17 Minutes 33 Seconds East 144.9 feet
 thence North 45 Degrees 26 Minutes 02 Seconds East 129.4 feet
 thence North 44 Degrees 53 Minutes 57 Seconds East 67.6 feet
 thence North 48 Degrees 25 Minutes 36 Seconds East 59.7 feet
 thence North 36 Degrees 09 Minutes 52 Seconds East 2 feet
 thence North 41 Degrees 22 Minutes 19 Seconds East 35.2 feet
 thence North 39 Degrees 57 Minutes 22 Seconds East 60.2 feet
 thence North 19 Degrees 34 Minutes 03 Seconds East 83.8 feet
 thence North 13 Degrees 42 Minutes 42 Seconds East 72.7 feet
 thence North 12 Degrees 12 Minutes 47 Seconds East 116 feet
 thence North 08 Degrees 59 Minutes 33 Seconds East 116.4 feet
 thence North 02 Degrees 38 Minutes 39 Seconds East 87.1 feet
 thence North 01 Degrees 15 Minutes 15 Seconds East 29.5 feet
 thence North 04 Degrees 00 Minutes 33 Seconds East 8.2 feet
 thence North 07 Degrees 10 Minutes 27 Seconds East 89.4 feet
 thence North 04 Degrees 26 Minutes 47 Seconds West 88.8 feet
 thence North 08 Degrees 35 Minutes 13 Seconds West 92.9 feet
 thence North 12 Degrees 45 Minutes 45 Seconds West 99.1 feet
 thence North 15 Degrees 28 Minutes 44 Seconds West 83.3 feet
 thence North 03 Degrees 02 Minutes 14 Seconds West 87.1 feet
 thence North 19 Degrees 57 Minutes 24 Seconds East 82.2 feet
 thence North 17 Degrees 27 Minutes 18 Seconds East 75.8 feet
 thence North 03 Degrees 10 Minutes 36 Seconds East 93.7 feet
 thence North 08 Degrees 34 Minutes 28 Seconds East 124.6 feet
 thence North 32 Degrees 41 Minutes 58 Seconds East 125.3 feet
 thence North 34 Degrees 52 Minutes 56 Seconds East 108.5 feet
 thence North 06 Degrees 53 Minutes 36 Seconds East 110.8 feet
 thence North 05 Degrees 40 Minutes 19 Seconds East 125.4 feet
 thence North 09 Degrees 01 Minutes 42 Seconds East 114.8 feet
 thence North 03 Degrees 31 Minutes 49 Seconds East 82.2 feet
 thence North 02 Degrees 48 Minutes 17 Seconds West 95.3 feet
 thence North 02 Degrees 50 Minutes 34 Seconds East 118.3 feet
 thence North 00 Degrees 43 Minutes 15 Seconds East 21.3 feet
 thence North 01 Degrees 45 Minutes 45 Seconds West 147.7 feet
 thence North 01 Degrees 30 Minutes 24 Seconds East 210.2 feet
 thence North 01 Degrees 22 Minutes 55 Seconds West 224.9 feet
 thence North 07 Degrees 30 Minutes 07 Seconds West 11.6 feet
 thence North 07 Degrees 14 Minutes 01 Seconds West 92.1 feet
 thence North 07 Degrees 14 Minutes 34 Seconds West 68.2 feet

thence North 07 Degrees 16 Minutes 34 Seconds West 57.9 feet
 thence North 07 Degrees 12 Minutes 14 Seconds West 229.7 feet
 thence North 06 Degrees 56 Minutes 05 Seconds West 221.4 feet
 thence North 09 Degrees 16 Minutes 11 Seconds West 212.6 feet
 thence North 09 Degrees 09 Minutes 53 Seconds West 212.6 feet
 thence North 07 Degrees 48 Minutes 11 Seconds West 203.6 feet
 thence North 18 Degrees 30 Minutes 36 Seconds West 179.6 feet
 thence North 16 Degrees 41 Minutes 16 Seconds West 191.5 feet
 thence North 16 Degrees 04 Minutes 28 Seconds West 208 feet
 thence North 09 Degrees 29 Minutes 43 Seconds West 189.5 feet
 thence North 01 Degrees 26 Minutes 22 Seconds East 179 feet
 thence North 00 Degrees 35 Minutes 59 Seconds East 188.7 feet
 thence North 03 Degrees 07 Minutes 27 Seconds East 207.1 feet
 thence North 03 Degrees 17 Minutes 35 Seconds East 210.5 feet
 thence North 04 Degrees 01 Minutes 45 Seconds East 207.4 feet
 thence North 03 Degrees 40 Minutes 03 Seconds East 3.3 feet
 thence North 03 Degrees 23 Minutes 05 Seconds East 195.7 feet
 thence North 07 Degrees 41 Minutes 26 Seconds East 193.9 feet
 thence North 05 Degrees 29 Minutes 05 Seconds East 151.8 feet
 thence North 05 Degrees 24 Minutes 38 Seconds East 51.1 feet
 thence North 05 Degrees 33 Minutes 41 Seconds East 209.5 feet
 thence North 06 Degrees 43 Minutes 55 Seconds East 198.4 feet
 thence North 08 Degrees 29 Minutes 07 Seconds East 41.5 feet
 thence North 08 Degrees 32 Minutes 15 Seconds East 146.2 feet
 thence North 24 Degrees 48 Minutes 00 Seconds East 161.3 feet
 thence North 25 Degrees 07 Minutes 04 Seconds East 9.1 feet
 thence North 52 Degrees 11 Minutes 54 Seconds East 221.2 feet
 thence North 53 Degrees 10 Minutes 38 Seconds East 195.9 feet
 thence North 52 Degrees 50 Minutes 54 Seconds East 27.4 feet
 thence North 52 Degrees 58 Minutes 39 Seconds East 167.6 feet
 thence North 53 Degrees 44 Minutes 48 Seconds East 187.4 feet
 thence North 52 Degrees 23 Minutes 38 Seconds East 111.1 feet
 thence North 52 Degrees 01 Minutes 25 Seconds East 64.5 feet
 thence North 50 Degrees 03 Minutes 09 Seconds East 154.4 feet
 thence North 63 Degrees 05 Minutes 54 Seconds East 150.4 feet
 thence North 73 Degrees 03 Minutes 57 Seconds East 102.6 feet
 thence North 73 Degrees 05 Minutes 00 Seconds East 46.8 feet
 thence North 76 Degrees 25 Minutes 22 Seconds East 143.3 feet
 thence North 63 Degrees 30 Minutes 23 Seconds East 115.4 feet
 thence North 31 Degrees 51 Minutes 59 Seconds East 102.8 feet
 thence North 23 Degrees 30 Minutes 42 Seconds East 50.2 feet
 thence North 23 Degrees 28 Minutes 26 Seconds East 88 feet
 thence North 24 Degrees 02 Minutes 25 Seconds East 120.7 feet
 thence North 29 Degrees 11 Minutes 20 Seconds East 124.5 feet
 thence North 30 Degrees 42 Minutes 56 Seconds East 145.6 feet
 thence North 40 Degrees 03 Minutes 44 Seconds East 125 feet
 thence North 56 Degrees 41 Minutes 47 Seconds East 99.5 feet
 thence North 61 Degrees 56 Minutes 29 Seconds East 95.2 feet
 thence North 47 Degrees 01 Minutes 45 Seconds East 101.8 feet

thence North 39 Degrees 29 Minutes 51 Seconds East 117.5 feet
 thence North 42 Degrees 11 Minutes 29 Seconds East 144.7 feet
 thence North 51 Degrees 41 Minutes 22 Seconds East 138.7 feet
 thence North 64 Degrees 04 Minutes 20 Seconds East 114 feet
 thence North 65 Degrees 04 Minutes 42 Seconds East 138.1 feet
 thence North 76 Degrees 50 Minutes 47 Seconds East 133.2 feet
 thence North 69 Degrees 17 Minutes 23 Seconds East 103.7 feet
 thence North 50 Degrees 15 Minutes 18 Seconds East 87.9 feet
 thence North 34 Degrees 24 Minutes 28 Seconds East 105.8 feet
 thence North 28 Degrees 45 Minutes 43 Seconds East 120.2 feet
 thence North 27 Degrees 42 Minutes 35 Seconds East 148.7 feet
 thence North 19 Degrees 43 Minutes 56 Seconds East 157.2 feet
 thence North 25 Degrees 52 Minutes 03 Seconds East 144.5 feet
 thence North 42 Degrees 26 Minutes 38 Seconds East 116.3 feet
 thence North 49 Degrees 53 Minutes 02 Seconds East 92.3 feet
 thence North 30 Degrees 10 Minutes 16 Seconds East 99 feet
 thence North 25 Degrees 40 Minutes 53 Seconds East 116.9 feet
 thence North 34 Degrees 41 Minutes 47 Seconds East 112.2 feet
 thence North 17 Degrees 13 Minutes 43 Seconds East 99.8 feet
 thence North 07 Degrees 59 Minutes 35 Seconds East 87.9 feet
 thence North 04 Degrees 55 Minutes 46 Seconds East 75.8 feet
 thence North 11 Degrees 56 Minutes 57 Seconds East 90.7 feet
 thence North 14 Degrees 45 Minutes 52 Seconds East 107.1 feet
 thence North 18 Degrees 47 Minutes 41 Seconds East 100.7 feet
 thence North 52 Degrees 45 Minutes 09 Seconds East 101.1 feet
 thence North 77 Degrees 27 Minutes 00 Seconds East 15.5 feet
 thence North 75 Degrees 19 Minutes 27 Seconds East 66.3 feet
 thence North 72 Degrees 57 Minutes 50 Seconds East 51.4 feet
 thence North 66 Degrees 54 Minutes 25 Seconds East 63.6 feet
 thence South 89 Degrees 21 Minutes 33 Seconds East 96.2 feet
 thence South 82 Degrees 20 Minutes 50 Seconds East 94.5 feet
 thence North 75 Degrees 39 Minutes 29 Seconds East 88.1 feet
 thence North 61 Degrees 59 Minutes 47 Seconds East 95.4 feet
 thence North 60 Degrees 17 Minutes 05 Seconds East 143.8 feet
 thence North 53 Degrees 06 Minutes 34 Seconds East 157.1 feet
 thence North 44 Degrees 03 Minutes 46 Seconds East 124 feet
 thence North 45 Degrees 28 Minutes 13 Seconds East 82.4 feet
 thence North 57 Degrees 18 Minutes 18 Seconds East 107.3 feet
 thence North 48 Degrees 48 Minutes 20 Seconds East 130.4 feet
 thence North 35 Degrees 45 Minutes 09 Seconds East 132 feet
 thence North 40 Degrees 10 Minutes 18 Seconds East 129.5 feet
 thence North 48 Degrees 27 Minutes 05 Seconds East 109.6 feet
 thence North 53 Degrees 37 Minutes 56 Seconds East 75.3 feet
 thence North 51 Degrees 08 Minutes 43 Seconds East 58 feet
 thence North 47 Degrees 42 Minutes 42 Seconds East 98.2 feet
 thence North 52 Degrees 41 Minutes 42 Seconds East 95.5 feet
 thence North 78 Degrees 17 Minutes 45 Seconds East 83.3 feet
 thence North 81 Degrees 26 Minutes 25 Seconds East 126.2 feet
 thence North 88 Degrees 09 Minutes 12 Seconds East 124.6 feet

thence North 76 Degrees 56 Minutes 34 Seconds East 119.2 feet
 thence North 77 Degrees 42 Minutes 48 Seconds East 158.5 feet
 thence North 56 Degrees 24 Minutes 25 Seconds East 134.7 feet
 thence North 09 Degrees 24 Minutes 11 Seconds East 151.5 feet
 thence North 12 Degrees 26 Minutes 42 Seconds East 171.6 feet
 thence North 13 Degrees 13 Minutes 24 Seconds East 170.5 feet
 thence North 15 Degrees 14 Minutes 30 Seconds East 170.4 feet
 thence North 25 Degrees 35 Minutes 36 Seconds East 164.2 feet
 thence North 28 Degrees 25 Minutes 46 Seconds East 166.6 feet
 thence North 28 Degrees 54 Minutes 08 Seconds East 165.5 feet
 thence North 30 Degrees 06 Minutes 04 Seconds East 165.6 feet
 thence North 30 Degrees 00 Minutes 41 Seconds East 82.8 feet
 thence North 30 Degrees 00 Minutes 04 Seconds East 73.2 feet
 thence North 28 Degrees 58 Minutes 54 Seconds East 141.2 feet
 thence North 19 Degrees 22 Minutes 51 Seconds East 130.7 feet
 thence North 06 Degrees 02 Minutes 41 Seconds East 125.5 feet
 thence North 07 Degrees 55 Minutes 16 Seconds West 125.8 feet
 thence North 16 Degrees 57 Minutes 52 Seconds West 101 feet
 thence North 11 Degrees 16 Minutes 13 Seconds West 73.5 feet
 thence North 13 Degrees 41 Minutes 58 Seconds East 57.5 feet
 thence North 29 Degrees 38 Minutes 42 Seconds East 49.3 feet
 thence North 37 Degrees 32 Minutes 18 Seconds East 74.8 feet
 thence North 47 Degrees 45 Minutes 55 Seconds East 90.9 feet
 thence North 50 Degrees 44 Minutes 50 Seconds East 112.3 feet
 thence North 52 Degrees 25 Minutes 05 Seconds East 46.1 feet
 thence North 51 Degrees 46 Minutes 22 Seconds East 96.2 feet
 thence North 50 Degrees 51 Minutes 04 Seconds East 146.6 feet
 thence North 41 Degrees 53 Minutes 03 Seconds East 119.7 feet
 thence North 38 Degrees 35 Minutes 33 Seconds East 196.2 feet
 thence North 40 Degrees 38 Minutes 50 Seconds East 142.8 feet
 thence North 40 Degrees 37 Minutes 51 Seconds East 26.7 feet
 thence North 40 Degrees 09 Minutes 00 Seconds East 164 feet
 thence North 35 Degrees 27 Minutes 28 Seconds East 149.7 feet
 thence North 27 Degrees 43 Minutes 48 Seconds East 98.6 feet
 thence North 26 Degrees 46 Minutes 33 Seconds East 36.9 feet
 thence North 28 Degrees 32 Minutes 59 Seconds East 108.7 feet
 thence North 28 Degrees 39 Minutes 44 Seconds East 13.1 feet
 thence North 29 Degrees 29 Minutes 43 Seconds East 109.7 feet
 thence North 29 Degrees 03 Minutes 35 Seconds East 111.1 feet
 thence North 30 Degrees 52 Minutes 51 Seconds East 101.7 feet
 thence North 31 Degrees 46 Minutes 41 Seconds East 91.1 feet
 thence North 33 Degrees 12 Minutes 34 Seconds East 90.6 feet
 thence North 33 Degrees 13 Minutes 23 Seconds East 116.2 feet
 thence North 36 Degrees 41 Minutes 58 Seconds East 113.1 feet
 thence North 36 Degrees 36 Minutes 44 Seconds East 104.7 feet
 thence North 34 Degrees 01 Minutes 05 Seconds East 89.4 feet
 thence North 35 Degrees 19 Minutes 11 Seconds East 62.6 feet
 thence North 33 Degrees 40 Minutes 57 Seconds East 39.6 feet
 thence North 34 Degrees 44 Minutes 26 Seconds East 36.1 feet

thence North 43 Degrees 37 Minutes 18 Seconds East 31.9 feet
thence North 49 Degrees 03 Minutes 43 Seconds East 15.1 feet more or less to **the ending point at:** 38 degrees 46 minutes 54.94 seconds North Latitude and -109 degrees 50 minutes 55.59 seconds West Longitude, which can be converted to mapping accuracy State Plane Utah Central Zone NAD 83 feet coordinates of X = 2,111,147.7 feet and Y = 6,729,411.8 feet.

Appendix C to Attachment 4

Popular Name: OLD DEAD HORSE POINT ROAD

County: Grand

County Road Number: 00137

State Geographic Information Database (SGID) Road Identification Number: RD100037.

Road-Segment Number: 004

Road-Segment Length: 0.05 miles more or less.

Believed owner of the land underlying this road-segment is: Bureau of Land Management.

The following description is based upon the geographic coordinate system using the NAD83 Datum. The source is GPS mapping grade data as indicated in the metadata and/or the transportation data model of the State of Utah Geographic Information Database (SGID).

The road-segment itself is the monument that is identified by its physical presence on the land. The location of said physical presence is closely approximated by mapping grade Global Positioning System (GPS) data. Said data are checked against the corresponding gray-scale 1-meter Digital Orthophoto Quadrangles published by the United States Geological Survey (USGS) to verify a reasonable degree of accuracy. In circumstances where accurate satellite signal acquisition is not possible, such as deep, narrow canyons or under a canopy of dense foliage, or where very sharp curves in the road make accuracy questionable, such portions of the road were digitized from the corresponding gray-scale 1-meter Digital Orthophoto Quadrangles published by the United States Geological Survey (USGS).

This road-segment may traverse:

Township 23 South Range 19 East, Section(s) 29, Salt Lake Base & Meridian

The following description closely approximates the location of the centerline of the physical monument (OLD DEAD HORSE POINT ROAD)-- Segment 004 based on mapping grade Global Positioning System (GPS) data as defined above:

Beginning at a point on the road center line located at 38 degrees 46 minutes 54.94 seconds North Latitude and -109 degrees 50 minutes 55.59 seconds West Longitude, which can be converted to mapping accuracy State Plane Utah Central Zone NAD 83 feet coordinates of X = 2,111,147.7 feet and Y = 6,729,411.8 feet; thence the following courses along the said road center line:

thence North 22 Degrees 49 Minutes 22 Seconds East 151.7 feet

thence North 29 Degrees 54 Minutes 05 Seconds East 117.8 feet more or less to **the ending point at:** 38 degrees 46 minutes 57.31 seconds North Latitude and -109 degrees 50 minutes 54.05 seconds West Longitude, which can be converted to mapping accuracy State Plane Utah Central Zone NAD 83 feet coordinates of X = 2,111,265.3 feet and Y = 6,729,653.7 feet.

Appendix D to Attachment 4

Popular Name: OLD DEAD HORSE POINT ROAD

County: Grand

County Road Number: 00137

State Geographic Information Database (SGID) Road Identification Number: RD100037.

Road-Segment Number: 005

Road-Segment Length: 0.06 miles more or less.

Believed owner of the land underlying this road-segment is: Bureau of Land Management.

The following description is based upon the geographic coordinate system using the NAD83 Datum. The source is GPS mapping grade data as indicated in the metadata and/or the transportation data model of the State of Utah Geographic Information Database (SGID).

The road-segment itself is the monument that is identified by its physical presence on the land. The location of said physical presence is closely approximated by mapping grade Global Positioning System (GPS) data. Said data are checked against the corresponding gray-scale 1-meter Digital Orthophoto Quadrangles published by the United States Geological Survey (USGS) to verify a reasonable degree of accuracy. In circumstances where accurate satellite signal acquisition is not possible, such as deep, narrow canyons or under a canopy of dense foliage, or where very sharp curves in the road make accuracy questionable, such portions of the road were digitized from the corresponding gray-scale 1-meter Digital Orthophoto Quadrangles published by the United States Geological Survey (USGS).

This road-segment may traverse:

Township 23 South Range 19 East, Section(s) 29, Salt Lake Base & Meridian

The following description closely approximates the location of the centerline of the physical monument (OLD DEAD HORSE POINT ROAD)-- Segment 005 based on mapping grade Global Positioning System (GPS) data as defined above:

Beginning at a point on the road center line located at 38 degrees 46 minutes 54.94 seconds North Latitude and -109 degrees 50 minutes 55.59 seconds West Longitude, which can be converted to mapping accuracy State Plane Utah Central Zone NAD 83 feet coordinates of X = 2,111,147.7 feet and Y = 6,729,411.8 feet; thence the following courses along the said road center line:

thence North 61 Degrees 23 Minutes 57 Seconds East 3.5 feet

thence North 46 Degrees 17 Minutes 59 Seconds East 40.6 feet

thence North 60 Degrees 44 Minutes 52 Seconds East 98.4 feet

thence North 87 Degrees 48 Minutes 18 Seconds East 101.2 feet

thence South 73 Degrees 19 Minutes 56 Seconds East 67.3 feet more or less to **the ending point at:** 38 degrees 46 minutes 055.5 seconds North Latitude and -109 degrees 50 minutes 51.99 seconds West Longitude, which can be converted to mapping accuracy State Plane Utah Central Zone NAD 83 feet coordinates of X = 2,111,431.7 feet and Y = 6,729,474.2 feet.