

**Acknowledgment and
Notice of Acknowledgment
of Acceptance of R.S. 2477
Right-of-Way Grant**

Ent 486350 Bk 729 Pg 314 - 326
Date: 27-MAY-2008 10:15AM
Fee: None
Filed By: PL
MERLENE MOSHER DALTON, Recorder
GRAND COUNTY CORPORATION
For: STATE OF UTAH

THE STATE OF UTAH

TO ALL WHOM THESE PRESENTS SHALL COME, Greeting:

Know ye, This is an Acknowledgment and Notice of Acknowledgment made under Utah Code Sections 72-5-309 through 310 inclusive, that the grant of the United States of America of "the right of way for the construction of highways over public lands, not reserved for public uses" under United States Revised Statutes 2477 (43 U.S.C. Section 932 (repealed October 21, 1976, with proviso recognizing the validity of rights-of-way already established)) was accepted for and on behalf of the State of Utah and its political subdivision Grand County as it pertains to the highway located in Grand County known as TEN MILE ROAD; County Road Number: 00138; State Geographic Information Database (SGID) Road Identification Number: RD100038. Total road length is 17.37 miles more or less.

The reason for this Acknowledgment and Notice of Acknowledgment includes, but is not limited to, the fact that the road was constructed, mechanically, or by continuous use as a public highway for a period of at least ten years, over public lands not reserved for public uses, prior to the earlier of (a) the October 21, 1976 repeal of R.S. 2477 or (b) the date the servient estate was reserved for public uses.

This Acknowledgment and Notice of Acknowledgment applies only to the segments of the road that traverse land owned by the Bureau of Land Management, United States Department of the Interior, and does not apply to segments of the road that traverse land owned by any other person or entity. The State of Utah and its political subdivisions reserve the right to make further acknowledgments and notices of acknowledgment with regard to road segments that traverse land owned by other entities, including the United States of America, through one or more of its agencies.

A printed copy of a map showing the location of the road in said county is appended hereto as "Attachment 1," a printed copy of representative photos of the road is appended hereto as "Attachment 2," a printed copy of a description of the beginning and ending points of the entire road together with a list of Townships, Ranges and Sections that may be traversed by the road in said county is appended hereto as "Attachment 3," and a printed copy of the Road Centerline Description Cover Page(s) is appended hereto as "Attachment 4." The Appendices listed in "Attachment 4" that contain the actual road centerline descriptions are incorporated herein by reference. Affidavits provided by individuals familiar with the road are appended hereto as "Attachment 5."

A printed copy of this Acknowledgment and Notice of Acknowledgment, together with its Attachments and Appendices, may be viewed and/or obtained at the office of the Utah State Archives.

An electronic copy of this Acknowledgment and Notice of Acknowledgment, together with its Attachments and Appendices, may be viewed and/or downloaded as read-only PDF (Portable Document Format) files via the

Internet at <http://recorded2477roads.utah.gov>.

The owner of the servient estate in the land underlying the road-segments subject to this Acknowledgment and Notice is believed to be the United States of America through one or more of its agencies. Any of such agencies or any other person with a servient ownership claim or a competing dominant estate right-of-way ownership claim, may file a petition in the State District Court for Salt Lake County for a decision regarding the correctness of this Acknowledgment. A claimant shall file a petition within sixty (60) days after receipt of this Notice.

In Witness Whereof, I, John Harja, the official designee of the Governor of the State of Utah, in conformity to the laws of the State (Utah Code Sections 72-5-308 through 310 inclusive), have caused this Acknowledgment and Notice of Acknowledgment to be made.

Signed by my hand in Salt Lake City, Utah, the 22nd day of May, 2008.

By the Governor's Designee



John Harja

CERTIFICATION

State of Utah)
 : ss
County of Salt Lake)

I hereby certify that the signer of the foregoing document, John Harja, is personally known by me, has made a voluntary signature and taken an oath stating that he is the official designee of the Governor of the State of Utah and is authorized to sign this document on the Governor's behalf pursuant to Utah Code Section 72-5-309. He further vouched that, based upon information and belief, the facts alleged therein are true.

Dated this 22nd day of May, 2008.

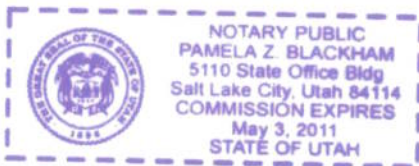



Notary Public

Ent 486350 Bk 0729 Pg 0315

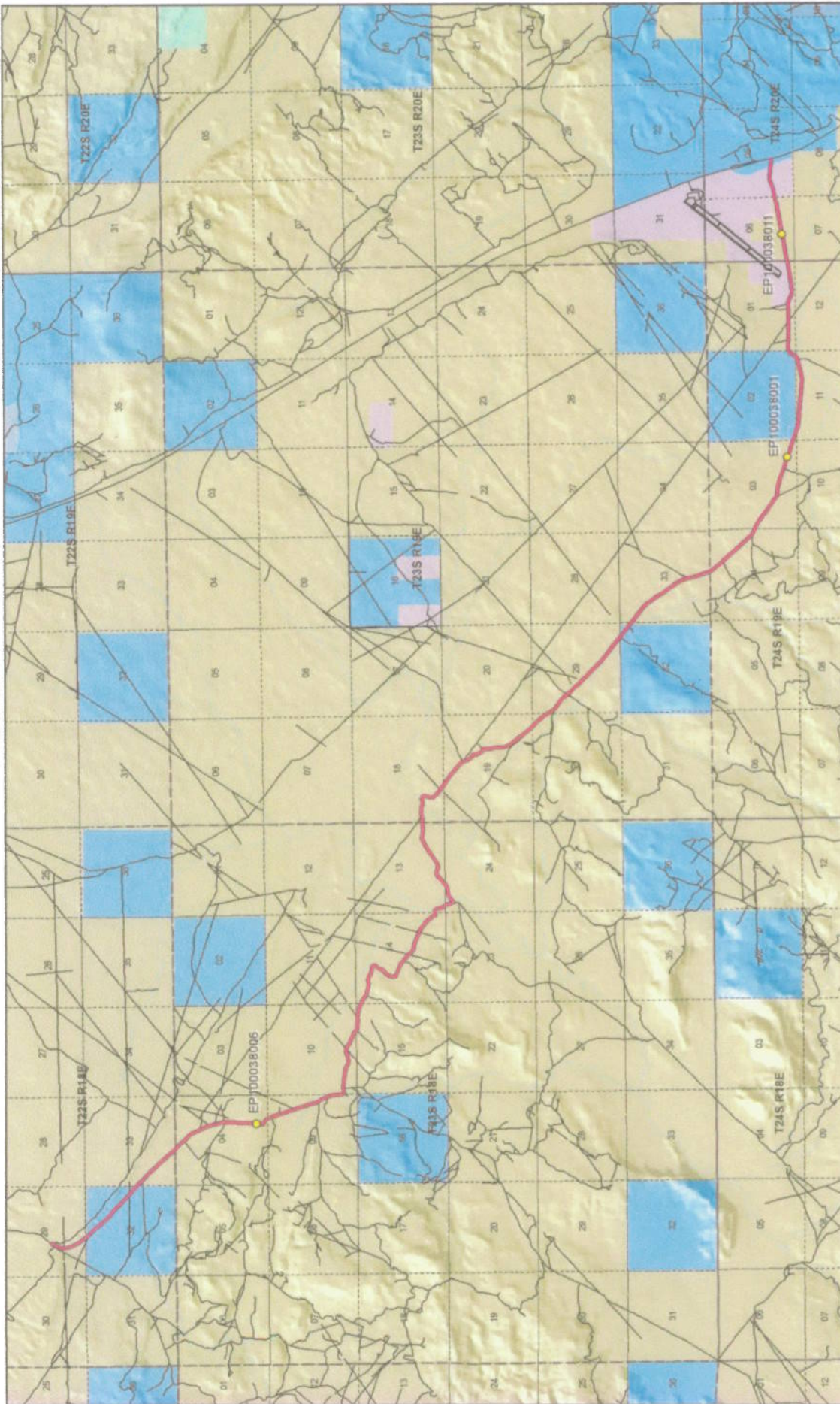

Ten Mile Road - Grand County
SGID RD_ID RD100038

Land Ownership Categories

- BLM
- Private
- SITLA, State Trust Land
- USFS, National Forest
- State Parks and Recreation
- Tribal, Indian Reservation
- NPS, National Park

Transportation Network

- Ten Mile Road
- Other Roads
- Title V, Issued Or Under Consideration By BLM Or County
- Photo Event Point

Map prepared by the State of Utah
Automated Geographic Reference Center
Room 5130 State Office Building
Salt Lake City, Utah 84114
Apr 28, 2006





1:94,194
1 inch equals 1.5 miles



Scale = 1 Mile

Attachment 2



EP100038001



EP100038006



EP100038011

EP000000000

EP000000000

Ent 486350 Bk 0729 Pg 0317

EP000000000

Ten Mile Road - Grand County
SGID RD_ID RD100038

Map prepared by the State of Utah
Automated Geographic Reference Center
Room 5130 State Office Building
Salt Lake City, Utah 84114
April 28, 2008



Attachment 3

Beginning & Ending Points and Township, Range, and Section References For:

Popular Name: TEN MILE ROAD

County: Grand

County Road Number: 00138

State Geographic Information Database (SGID) Road Identification Number: RD100038.

Total Road Length: 17.37 miles more or less.

Beginning at a point on the road centerline located at 38 degrees 52 minutes 01.25 seconds North Latitude and -109 degrees 57 minutes 37.92 seconds West Longitude, which can be converted to mapping accuracy State Plane Utah Central Zone NAD 83 feet coordinates of X = 2,078,757.4 feet and Y = 6,759,830.3 feet based on the US Survey Foot conversion.

Ending at a point on the road centerline located at 38 degrees 44 minutes 54.44 seconds North Latitude and -109 degrees 44 minutes 17.28 seconds West Longitude, which can be converted to mapping accuracy State Plane Utah Central Zone NAD 83 feet coordinates of X = 2,142,925.4 feet and Y = 6,717,824.9 feet based on the US Survey Foot conversion.

This road may traverse:

Township 22 South Range 18 East, Section(s) 29,32,33, Salt Lake Base & Meridian
Township 23 South Range 18 East, Section(s) 4,9,10,13,14,15,24, Salt Lake Base & Meridian
Township 23 South Range 19 East, Section(s) 18,19,29,30,32,33, Salt Lake Base & Meridian
Township 24 South Range 19 East, Section(s) 1,2,3,4,11, Salt Lake Base & Meridian
Township 24 South Range 20 East, Section(s) 5,6, Salt Lake Base & Meridian
See Attachment 1 above for a cartographic depiction of the course of this road.

Ent 486350 Bk 0729 Pg 0318

Attachment 4
Road Centerline Description Cover Page(s)

Popular Name: TEN MILE ROAD

County: Grand

County Road Number: 00138

State Geographic Information Database (SGID) Road Identification Number: RD100038.

Total Road Length: 17.37 miles more or less.

Centerline Descriptions Of Road-Segments That Cross Over Federally Owned Land, Derived From Global Positioning System Data And Cross-checked against USGS Digital Orthophoto Quadrangles Compiled By The Utah Automated Geographic Reference Center And Entered Into The State Geographic Information Database (SGID).

Road-Segments Listed by SGID Road Identification Number (RD ID)	Road-Segment Numbers	Believed Ownership Of Servient Estate	Approximate Segment Length	See Attached Appendix
RD100038	001	BLM	0.43 Miles	A
RD100038	002	ST	0.8 Miles	(not shown)
RD100038	003	BLM	9.8 Miles	B
RD100038	004	ST	0.18 Miles	(not shown)
RD100038	005	BLM	2.91 Miles	C
RD100038	006	ST	0.08 Miles	(not shown)
RD100038	007	BLM	0.89 Miles	D
RD100038	008	ST	0.09 Miles	(not shown)
RD100038	009	BLM	0.49 Miles	E
RD100038	010	PVT	0.26 Miles	(not shown)
RD100038	011	BLM	0.05 Miles	F
RD100038	012	PVT	0.2 Miles	(not shown)
RD100038	013	BLM	0.74 Miles	G
RD100038	014	PVT	0.35 Miles	(not shown)
RD100038	015	ST	0.09 Miles	(not shown)
Total Road Length			17.37	

* Indicates that a Title V permit will be requested, is in process, or has been issued.

† Indicates that road-segments crossing Forest Service land are under consideration by the state and county as of the date of this Acknowledgment and Notice of Acknowledgment.

Attachment 5

Ent 486350 Bk 0729 Pg 0320

AFFIDAVIT OF NEAL SWISHER

TEN MILE ROAD

GRAND COUNTY, UTAH

ROAD NUMBER 00138

State of Utah)
 : ss.
County of Grand)

NEAL SWISHER, being first duly sworn, deposes and states as follows:

1. I am an adult competent to testify about the matters set forth below based upon my personal knowledge. I currently reside in Moab, Grand County, Utah. I have lived in Grand County since 1960. I worked in the oil fields of Grand County until I retired in the early 1990s.

2. I have traveled and am familiar with a road in Grand County known as Ten Mile Road. I am also familiar with the land the road traverses. When I first used and observed the road in the early 1960s it followed the same route as in 2007 when I last observed it. Attached is a Grand County map showing Ten Mile Road. To the best of my knowledge and based upon my use of and familiarity with this road and the land it traverses, the location and route of the road are correctly illustrated on the attached map.

3. The County also identifies this road according to the road number listed above.

4. I have observed that the road has been open to the public for all to use, to come and go as they pleased, since at least as early as the early 1960s and continuing through 2007. Throughout this time period I observed travel on the road by means of cars, jeeps, pickup trucks and ATVs. During this time period, the road was used daily for more than ten continuous years prior to 1976 and was so used in 2007.

5. Throughout the time period from the early 1960s to 2007, I used the road myself for my employment in the oil fields, rock hounding and recreation.

6. Throughout the time period described in the previous paragraph, I have observed other vehicles from the general public using the road at various times for the uses described in the previous paragraph plus, livestock operations, oil and gas exploration and development, prospecting for minerals and sightseeing.

7. It is also the reputation in the community that this road has been open to the public for all to use, to come and go as they pleased, since at least as early as the early 1900s and continuing through 1976 to the present, for the uses described in the previous paragraphs.

8. Prior to 1976, I observed road graders and heavy equipment performing maintenance and construction activities on the road.

DATED this 1 day of August, 2007.

NEAL SWISHER

SUBSCRIBED AND SWORN to before me this 1st day of August, 2007.

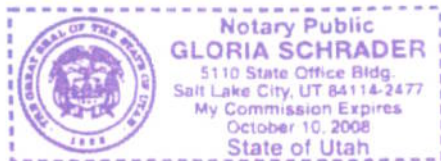

NOTARY PUBLIC

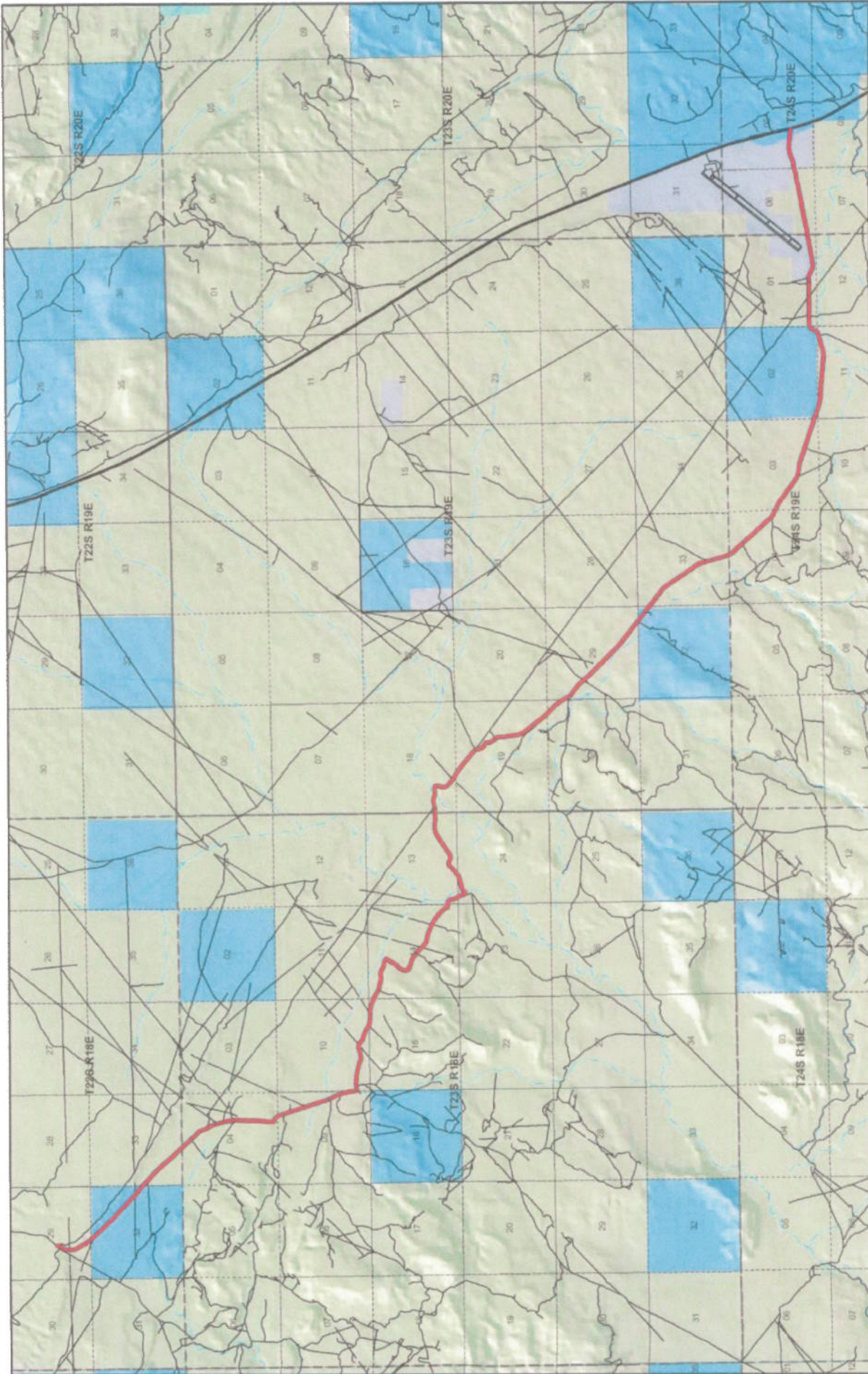

1:89,817
1 inch equals 1.4 miles

Map prepared by the State of CO
Automated Geographic Reference Center
Roads 5/15/10, Rail 7/16/10, Building
Cen Land 1/14/10, 3/16/11
April 28, 2017

Ten Mile County Unique - 00138

Land Ownership Categories	Misc	Transportation Network
<ul style="list-style-type: none"> BLD State Sovereign Land SITLA, State Trust Land USFS, National Forest National Park (NPS) Private 	<ul style="list-style-type: none"> City / Town Municipalities Section = 1 Mile Wildlife Reserve Military Wilderness State Park Tribal Lands 	<ul style="list-style-type: none"> Ten Mile State / U.S. Highway Local Roads

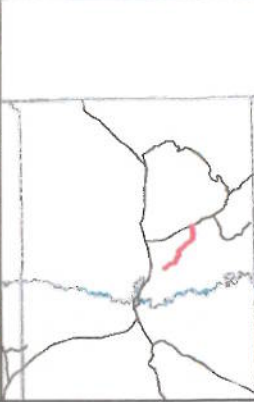

AFFIDAVIT OF JERRY McNEELY

TEN MILE ROAD

GRAND COUNTY, UTAH

ROAD NUMBER 00138

State of Utah)
 : ss.
County of Grand)

JERRY McNEELY, being first duly sworn, deposes and states as follows:

1. I am an adult competent to testify about the matters set forth below based upon my personal knowledge. I currently reside in Moab, Grand County, Utah. I have lived in Grand County since 1945. My Great-Grandfather settled in the Moab Valley in the late 1800s. I have been a Grand County Council member since 2001.

2. I have traveled and am familiar with a road in Grand County known as Ten Mile Road. I am also familiar with the land the road traverses. When I first used and observed the road in the early 1960s it followed the same route as in 2007 when I last observed it. Attached is a Grand County map showing Ten Mile Road. To the best of my knowledge and based upon my use of and familiarity with this road and the land it traverses, the location and route of the road are correctly illustrated on the attached map.

3. The County also identifies this road according to the road number listed above.

4. I have observed that the road has been open to the public for all to use, to come and go as they pleased, since at least as early as the early 1960s and continuing through 2007. Throughout this time period I observed travel on the road by means of jeeps, mountain bikes, pickup trucks and ATVs. During this time period, the road was used daily for more than ten continuous years prior to 1976 and was so used in 2007.

5. Throughout the time period from the early 1960s to 2007, I used the road myself for my employment with a land surveyor, hunting and recreation.

6. Throughout the time period described in the previous paragraph, I have observed other vehicles from the general public using the road at various times for the uses described in the previous paragraph plus, livestock operations, wood gathering, prospecting for minerals, rock hounding, mining, oil and gas exploration and development and sightseeing.

7. It is also the reputation in the community that this road has been open to the public for all to use, to come and go as they pleased, since at least as early as the 1950s and continuing through 1976 to the present, for the uses described in the previous paragraphs.

8. Prior to 1976, I observed the graded surface of the road and other evidence of maintenance and construction activities such as berms along the side of the road.

DATED this 1 day of August, 2007.



JERRY McNEELY

SUBSCRIBED AND SWORN to before me this 1st day of August, 2007.

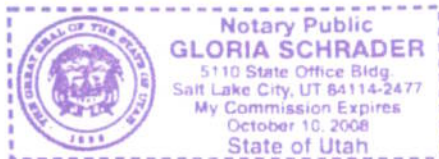



NOTARY PUBLIC

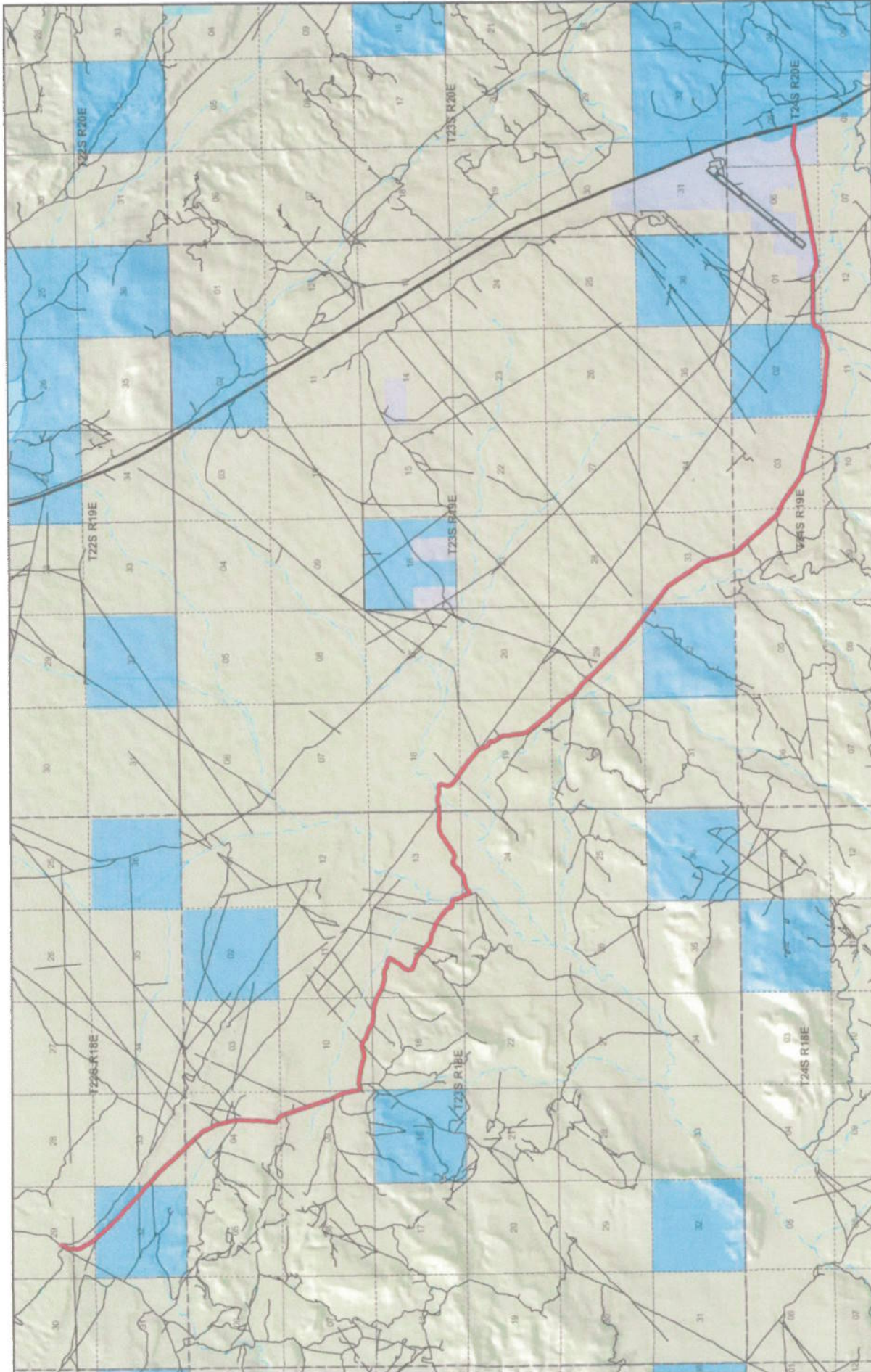

1:85,817
1 inch equals 1.4 miles



AGRC



Tennessee Department of Transportation
1000 Park East, Suite 200, Clarksville, TN 37040
303 Lewis City, Clarksville, TN 37040
July 22, 2022

Ten Mile County Unique - 00138

- Land Ownership Categories**
 - BLM
 - State Sovereign Land
 - SITLA, State Trust Land
 - USFS, National Forest
 - National Park (NPS)
 - Private
- Misc**
 - Wildlife Reserve
 - Military
 - Wilderness
 - State Park
 - Tribal Lands
- City / Town**
 - Municipalities
 - Section - 1 Mile
- Transportation Network**
 - Ten Mile
 - State / U.S. Highway
 - Local Roads

Appendix A to Attachment 4

Popular Name: TEN MILE ROAD

County: Grand

County Road Number: 00138

State Geographic Information Database (SGID) Road Identification Number: RD100038.

Road-Segment Number: 001

Road-Segment Length: 0.43 miles more or less.

Believed owner of the land underlying this road-segment is: Bureau of Land Management.

The following description is based upon the geographic coordinate system using the NAD83 Datum. The source is GPS mapping grade data as indicated in the metadata and/or the transportation data model of the State of Utah Geographic Information Database (SGID).

The road-segment itself is the monument that is identified by its physical presence on the land. The location of said physical presence is closely approximated by mapping grade Global Positioning System (GPS) data. Said data are checked against the corresponding gray-scale 1-meter Digital Orthophoto Quadrangles published by the United States Geological Survey (USGS) to verify a reasonable degree of accuracy. In circumstances where accurate satellite signal acquisition is not possible, such as deep, narrow canyons or under a canopy of dense foliage, or where very sharp curves in the road make accuracy questionable, such portions of the road were digitized from the corresponding gray-scale 1-meter Digital Orthophoto Quadrangles published by the United States Geological Survey (USGS).

This road-segment may traverse:

Township 22 South Range 18 East, Section(s) 29,32, Salt Lake Base & Meridian

The following description closely approximates the location of the centerline of the physical monument (TEN MILE ROAD)-- Segment 001 based on mapping grade Global Positioning System (GPS) data as defined above:

Beginning at a point on the road center line located at 38 degrees 52 minutes 01.25 seconds North Latitude and -109 degrees 57 minutes 37.92 seconds West Longitude, which can be converted to mapping accuracy State Plane Utah Central Zone NAD 83 feet coordinates of X = 2,078,757.4 feet and Y = 6,759,830.3 feet; thence the following courses along the said road center line:

thence South 06 Degrees 34 Minutes 24 Seconds West 57.9 feet
thence South 06 Degrees 34 Minutes 38 Seconds West 109.1 feet
thence South 29 Degrees 51 Minutes 56 Seconds West 170.9 feet
thence South 32 Degrees 15 Minutes 35 Seconds West 187 feet
thence South 12 Degrees 06 Minutes 51 Seconds West 179.8 feet
thence South 01 Degrees 39 Minutes 20 Seconds East 106.7 feet
thence South 01 Degrees 38 Minutes 08 Seconds East 72.2 feet
thence South 04 Degrees 25 Minutes 10 Seconds East 195.8 feet
thence South 23 Degrees 38 Minutes 15 Seconds East 216.2 feet
thence South 28 Degrees 12 Minutes 33 Seconds East 241.3 feet
thence South 28 Degrees 50 Minutes 34 Seconds East 248.4 feet
thence South 35 Degrees 35 Minutes 47 Seconds East 239.2 feet

thence South 39 Degrees 17 Minutes 02 Seconds East 200.4 feet
thence South 39 Degrees 18 Minutes 38 Seconds East 29.6 feet
thence South 41 Degrees 13 Minutes 52 Seconds East 5.5 feet more or less to **the ending point**
at: 38 degrees 51 minutes 41.15 seconds North Latitude and -109 degrees 57 minutes 33.46 seconds West
Longitude, which can be converted to mapping accuracy State Plane Utah Central Zone NAD 83 feet
coordinates of X = 2,079,145.0 feet and Y = 6,757,803.4 feet.

Appendix B to Attachment 4

Popular Name: TEN MILE ROAD

County: Grand

County Road Number: 00138

State Geographic Information Database (SGID) Road Identification Number: RD100038.

Road-Segment Number: 003

Road-Segment Length: 9.8 miles more or less.

Believed owner of the land underlying this road-segment is: Bureau of Land Management.

The following description is based upon the geographic coordinate system using the NAD83 Datum. The source is GPS mapping grade data as indicated in the metadata and/or the transportation data model of the State of Utah Geographic Information Database (SGID).

The road-segment itself is the monument that is identified by its physical presence on the land. The location of said physical presence is closely approximated by mapping grade Global Positioning System (GPS) data. Said data are checked against the corresponding gray-scale 1-meter Digital Orthophoto Quadrangles published by the United States Geological Survey (USGS) to verify a reasonable degree of accuracy. In circumstances where accurate satellite signal acquisition is not possible, such as deep, narrow canyons or under a canopy of dense foliage, or where very sharp curves in the road make accuracy questionable, such portions of the road were digitized from the corresponding gray-scale 1-meter Digital Orthophoto Quadrangles published by the United States Geological Survey (USGS).

This road-segment may traverse:

Township 22 South Range 18 East, Section(s) 33, Salt Lake Base & Meridian

Township 23 South Range 18 East, Section(s) 4,9,10,13,14,15,24, Salt Lake Base & Meridian

Township 23 South Range 19 East, Section(s) 18,19,29,30, Salt Lake Base & Meridian

The following description closely approximates the location of the centerline of the physical monument (TEN MILE ROAD)-- Segment 003 based on mapping grade Global Positioning System (GPS) data as defined above:

Beginning at a point on the road center line located at 38 degrees 51 minutes 11.77 seconds North Latitude and -109 degrees 56 minutes 55.54 seconds West Longitude, which can be converted to mapping accuracy State Plane Utah Central Zone NAD 83 feet coordinates of X = 2,082,195.9 feet and Y = 6,754,882.6 feet; thence the following courses along the said road center line:

thence South 47 Degrees 03 Minutes 28 Seconds East 27 feet
thence South 47 Degrees 04 Minutes 17 Seconds East 199.8 feet
thence South 44 Degrees 40 Minutes 38 Seconds East 240.9 feet
thence South 43 Degrees 33 Minutes 45 Seconds East 9 feet
thence South 51 Degrees 11 Minutes 09 Seconds East 241.7 feet
thence South 45 Degrees 59 Minutes 41 Seconds East 239.5 feet
thence South 45 Degrees 18 Minutes 05 Seconds East 243.5 feet
thence South 42 Degrees 52 Minutes 45 Seconds East 260.6 feet
thence South 41 Degrees 58 Minutes 04 Seconds East 256.9 feet
thence South 45 Degrees 14 Minutes 06 Seconds East 254.8 feet

thence South 43 Degrees 12 Minutes 00 Seconds East 241.8 feet
 thence South 43 Degrees 23 Minutes 49 Seconds East 231.3 feet
 thence South 41 Degrees 48 Minutes 39 Seconds East 240.9 feet
 thence South 40 Degrees 40 Minutes 18 Seconds East 239 feet
 thence South 45 Degrees 20 Minutes 03 Seconds East 210.8 feet
 thence South 45 Degrees 20 Minutes 03 Seconds East 21.3 feet
 thence South 46 Degrees 48 Minutes 11 Seconds East 226.3 feet
 thence South 42 Degrees 55 Minutes 21 Seconds East 214 feet
 thence South 40 Degrees 44 Minutes 42 Seconds East 170.3 feet
 thence South 40 Degrees 59 Minutes 14 Seconds East 67.1 feet
 thence South 46 Degrees 43 Minutes 53 Seconds East 23.8 feet
 thence South 48 Degrees 08 Minutes 49 Seconds East 14.7 feet
 thence South 45 Degrees 17 Minutes 06 Seconds East 162.3 feet
 thence South 45 Degrees 18 Minutes 03 Seconds East 238.9 feet
 thence South 41 Degrees 33 Minutes 36 Seconds East 231.3 feet
 thence South 21 Degrees 59 Minutes 32 Seconds East 218.9 feet
 thence South 24 Degrees 09 Minutes 50 Seconds East 215.3 feet
 thence South 27 Degrees 35 Minutes 23 Seconds East 60.9 feet
 thence South 27 Degrees 10 Minutes 29 Seconds East 152.6 feet
 thence South 26 Degrees 12 Minutes 04 Seconds East 195.1 feet
 thence South 22 Degrees 45 Minutes 07 Seconds East 147.3 feet
 thence South 20 Degrees 53 Minutes 25 Seconds East 42.1 feet
 thence South 17 Degrees 41 Minutes 18 Seconds East 41.3 feet
 thence South 18 Degrees 08 Minutes 54 Seconds East 51.7 feet
 thence South 14 Degrees 50 Minutes 27 Seconds East 215.3 feet
 thence South 11 Degrees 45 Minutes 08 Seconds East 239.4 feet
 thence South 12 Degrees 23 Minutes 33 Seconds East 236.6 feet
 thence South 10 Degrees 17 Minutes 36 Seconds East 226.6 feet
 thence South 04 Degrees 54 Minutes 30 Seconds East 59.3 feet
 thence South 04 Degrees 43 Minutes 59 Seconds East 64.2 feet
 thence South 04 Degrees 33 Minutes 35 Seconds East 80.6 feet
 thence South 03 Degrees 01 Minutes 58 Seconds West 198.9 feet
 thence South 01 Degrees 26 Minutes 22 Seconds West 185.5 feet
 thence South 02 Degrees 13 Minutes 03 Seconds West 193.8 feet
 thence South 03 Degrees 07 Minutes 05 Seconds West 197.3 feet
 thence South 00 Degrees 54 Minutes 10 Seconds East 205.1 feet
 thence South 02 Degrees 38 Minutes 58 Seconds West 200.5 feet
 thence South 03 Degrees 39 Minutes 23 Seconds West 215.5 feet
 thence South 03 Degrees 38 Minutes 52 Seconds West 215.5 feet
 thence South 04 Degrees 10 Minutes 03 Seconds West 209 feet
 thence South 07 Degrees 05 Minutes 48 Seconds West 152.2 feet
 thence South 03 Degrees 57 Minutes 22 Seconds East 129.9 feet
 thence South 55 Degrees 51 Minutes 58 Seconds East 159.5 feet
 thence South 55 Degrees 23 Minutes 40 Seconds East 171.9 feet
 thence South 25 Degrees 52 Minutes 40 Seconds East 79 feet
 thence South 25 Degrees 53 Minutes 19 Seconds East 86.5 feet
 thence South 19 Degrees 59 Minutes 18 Seconds East 158.6 feet
 thence South 21 Degrees 49 Minutes 12 Seconds East 82.9 feet
 thence South 19 Degrees 45 Minutes 49 Seconds East 19.1 feet

thence South 20 Degrees 44 Minutes 05 Seconds East 138.3 feet
 thence South 21 Degrees 21 Minutes 15 Seconds East 165.2 feet
 thence South 19 Degrees 54 Minutes 21 Seconds East 101 feet
 thence South 15 Degrees 26 Minutes 39 Seconds East 10.2 feet
 thence South 16 Degrees 40 Minutes 58 Seconds East 5.1 feet
 thence South 16 Degrees 02 Minutes 48 Seconds East 129.6 feet
 thence South 15 Degrees 06 Minutes 55 Seconds East 229.1 feet
 thence South 21 Degrees 44 Minutes 23 Seconds East 246.8 feet
 thence South 18 Degrees 52 Minutes 10 Seconds East 256.2 feet
 thence South 18 Degrees 25 Minutes 30 Seconds East 98.4 feet
 thence South 18 Degrees 22 Minutes 33 Seconds East 157.1 feet
 thence South 18 Degrees 45 Minutes 09 Seconds East 242.1 feet
 thence South 18 Degrees 34 Minutes 10 Seconds East 222.9 feet
 thence South 18 Degrees 04 Minutes 46 Seconds East 215.4 feet
 thence South 18 Degrees 14 Minutes 23 Seconds East 212.1 feet
 thence South 18 Degrees 17 Minutes 59 Seconds East 194.9 feet
 thence South 24 Degrees 13 Minutes 25 Seconds East 98.7 feet
 thence South 24 Degrees 54 Minutes 23 Seconds East 52.3 feet
 thence South 31 Degrees 06 Minutes 13 Seconds East 24.8 feet
 thence South 33 Degrees 30 Minutes 28 Seconds East 68.6 feet
 thence South 32 Degrees 55 Minutes 26 Seconds East 52.6 feet
 thence South 23 Degrees 59 Minutes 08 Seconds East 191.7 feet
 thence South 23 Degrees 00 Minutes 11 Seconds East 167.2 feet
 thence South 23 Degrees 28 Minutes 05 Seconds East 64.2 feet
 thence South 23 Degrees 21 Minutes 02 Seconds East 44.6 feet
 thence South 18 Degrees 39 Minutes 38 Seconds East 212.6 feet
 thence South 09 Degrees 50 Minutes 13 Seconds East 216.3 feet
 thence South 15 Degrees 51 Minutes 32 Seconds East 199.3 feet
 thence South 04 Degrees 09 Minutes 22 Seconds East 169.4 feet
 thence South 13 Degrees 42 Minutes 25 Seconds East 72.8 feet
 thence South 13 Degrees 41 Minutes 34 Seconds East 80.7 feet
 thence South 32 Degrees 34 Minutes 27 Seconds East 83.4 feet
 thence South 32 Degrees 47 Minutes 04 Seconds East 46.7 feet
 thence North 77 Degrees 48 Minutes 31 Seconds East 143.8 feet
 thence North 73 Degrees 09 Minutes 33 Seconds East 86.6 feet
 thence North 72 Degrees 41 Minutes 56 Seconds East 50.6 feet
 thence North 88 Degrees 18 Minutes 26 Seconds East 138.5 feet
 thence South 84 Degrees 29 Minutes 39 Seconds East 161.3 feet
 thence South 89 Degrees 47 Minutes 37 Seconds East 173.7 feet
 thence South 75 Degrees 27 Minutes 57 Seconds East 198.2 feet
 thence South 79 Degrees 50 Minutes 12 Seconds East 207.1 feet
 thence South 79 Degrees 11 Minutes 43 Seconds East 229.3 feet
 thence South 72 Degrees 57 Minutes 36 Seconds East 214.3 feet
 thence South 63 Degrees 07 Minutes 31 Seconds East 172.3 feet
 thence South 86 Degrees 24 Minutes 16 Seconds East 167.6 feet
 thence North 77 Degrees 51 Minutes 10 Seconds East 192.4 feet
 thence North 75 Degrees 05 Minutes 30 Seconds East 202.2 feet
 thence North 72 Degrees 26 Minutes 48 Seconds East 177.4 feet
 thence South 85 Degrees 23 Minutes 04 Seconds East 152.1 feet

thence North 89 Degrees 39 Minutes 53 Seconds East 9 feet
 thence South 59 Degrees 01 Minutes 34 Seconds East 167.4 feet
 thence South 48 Degrees 34 Minutes 29 Seconds East 192.2 feet
 thence South 70 Degrees 54 Minutes 58 Seconds East 207.3 feet
 thence South 69 Degrees 30 Minutes 55 Seconds East 226.2 feet
 thence South 67 Degrees 55 Minutes 36 Seconds East 215.2 feet
 thence South 48 Degrees 27 Minutes 26 Seconds East 191.7 feet
 thence South 68 Degrees 20 Minutes 31 Seconds East 51 feet
 thence South 68 Degrees 19 Minutes 58 Seconds East 146.1 feet
 thence South 84 Degrees 14 Minutes 46 Seconds East 216.6 feet
 thence South 88 Degrees 56 Minutes 32 Seconds East 202.5 feet
 thence North 88 Degrees 17 Minutes 56 Seconds East 137.7 feet
 thence North 88 Degrees 27 Minutes 18 Seconds East 77.7 feet
 thence South 85 Degrees 21 Minutes 55 Seconds East 227.3 feet
 thence South 79 Degrees 25 Minutes 47 Seconds East 216.9 feet
 thence South 68 Degrees 15 Minutes 27 Seconds East 222.7 feet
 thence South 66 Degrees 41 Minutes 27 Seconds East 131.3 feet
 thence South 66 Degrees 41 Minutes 47 Seconds East 93.7 feet
 thence South 60 Degrees 28 Minutes 34 Seconds East 204.4 feet
 thence South 55 Degrees 15 Minutes 06 Seconds East 168.4 feet
 thence South 63 Degrees 55 Minutes 19 Seconds East 99.6 feet
 thence South 68 Degrees 32 Minutes 01 Seconds East 17.7 feet
 thence South 69 Degrees 14 Minutes 03 Seconds East 31.9 feet
 thence South 76 Degrees 54 Minutes 13 Seconds East 211.9 feet
 thence South 73 Degrees 07 Minutes 54 Seconds East 238.6 feet
 thence South 84 Degrees 37 Minutes 06 Seconds East 214.2 feet
 thence North 74 Degrees 40 Minutes 22 Seconds East 196.7 feet
 thence South 70 Degrees 22 Minutes 16 Seconds East 201.9 feet
 thence South 60 Degrees 49 Minutes 40 Seconds East 219.9 feet
 thence South 78 Degrees 17 Minutes 59 Seconds East 212.5 feet
 thence South 80 Degrees 41 Minutes 43 Seconds East 186.2 feet
 thence South 51 Degrees 15 Minutes 27 Seconds East 140.6 feet
 thence South 17 Degrees 18 Minutes 53 Seconds West 132.6 feet
 thence South 36 Degrees 47 Minutes 40 Seconds West 214.1 feet
 thence South 29 Degrees 54 Minutes 10 Seconds West 208.9 feet
 thence South 33 Degrees 52 Minutes 19 Seconds West 190.5 feet
 thence South 47 Degrees 42 Minutes 55 Seconds West 198.8 feet
 thence South 24 Degrees 55 Minutes 04 Seconds West 192.3 feet
 thence South 19 Degrees 44 Minutes 17 Seconds West 206.2 feet
 thence South 18 Degrees 13 Minutes 01 Seconds East 156.9 feet
 thence South 66 Degrees 18 Minutes 34 Seconds East 217.6 feet
 thence South 66 Degrees 51 Minutes 14 Seconds East 218.3 feet
 thence South 73 Degrees 53 Minutes 22 Seconds East 226.1 feet
 thence South 56 Degrees 18 Minutes 08 Seconds East 246.3 feet
 thence South 50 Degrees 03 Minutes 00 Seconds East 225.9 feet
 thence South 52 Degrees 00 Minutes 30 Seconds East 21.2 feet
 thence South 46 Degrees 40 Minutes 02 Seconds East 268.6 feet
 thence South 46 Degrees 17 Minutes 35 Seconds East 94.4 feet
 thence South 46 Degrees 05 Minutes 02 Seconds East 167 feet

thence South 51 Degrees 03 Minutes 46 Seconds East 228.1 feet
 thence South 77 Degrees 50 Minutes 26 Seconds East 227.5 feet
 thence South 76 Degrees 04 Minutes 47 Seconds East 259.9 feet
 thence South 66 Degrees 28 Minutes 53 Seconds East 267.8 feet
 thence South 67 Degrees 34 Minutes 08 Seconds East 271.4 feet
 thence South 64 Degrees 18 Minutes 36 Seconds East 18.7 feet
 thence South 62 Degrees 53 Minutes 50 Seconds East 235 feet
 thence South 54 Degrees 18 Minutes 33 Seconds East 259.5 feet
 thence South 54 Degrees 16 Minutes 56 Seconds East 256.5 feet
 thence South 46 Degrees 06 Minutes 35 Seconds East 235.3 feet
 thence South 42 Degrees 17 Minutes 05 Seconds East 220.6 feet
 thence South 20 Degrees 14 Minutes 22 Seconds East 185 feet
 thence South 79 Degrees 44 Minutes 49 Seconds East 134 feet
 thence North 76 Degrees 06 Minutes 46 Seconds East 36.7 feet
 thence North 76 Degrees 05 Minutes 01 Seconds East 124.1 feet
 thence South 42 Degrees 16 Minutes 50 Seconds East 198.6 feet
 thence South 09 Degrees 09 Minutes 48 Seconds East 219.2 feet
 thence South 22 Degrees 45 Minutes 18 Seconds East 200.6 feet
 thence South 37 Degrees 18 Minutes 02 Seconds East 102.9 feet
 thence South 37 Degrees 19 Minutes 04 Seconds East 73.7 feet
 thence South 17 Degrees 45 Minutes 32 Seconds East 161.7 feet
 thence South 12 Degrees 18 Minutes 45 Seconds East 149.3 feet
 thence South 22 Degrees 11 Minutes 20 Seconds East 33.6 feet
 thence South 69 Degrees 50 Minutes 52 Seconds East 103.1 feet
 thence North 46 Degrees 37 Minutes 08 Seconds East 72.1 feet
 thence North 44 Degrees 55 Minutes 44 Seconds East 65.3 feet
 thence North 48 Degrees 40 Minutes 51 Seconds East 167.6 feet
 thence North 72 Degrees 57 Minutes 54 Seconds East 205.6 feet
 thence North 81 Degrees 57 Minutes 35 Seconds East 269.3 feet
 thence North 72 Degrees 21 Minutes 39 Seconds East 275.9 feet
 thence North 51 Degrees 57 Minutes 48 Seconds East 101.4 feet
 thence North 51 Degrees 57 Minutes 57 Seconds East 250.2 feet
 thence North 45 Degrees 06 Minutes 30 Seconds East 299.4 feet
 thence North 48 Degrees 25 Minutes 05 Seconds East 224 feet
 thence North 84 Degrees 21 Minutes 20 Seconds East 159.6 feet
 thence South 60 Degrees 05 Minutes 16 Seconds East 127 feet
 thence South 72 Degrees 36 Minutes 41 Seconds East 183.3 feet
 thence North 71 Degrees 12 Minutes 41 Seconds East 202.2 feet
 thence North 56 Degrees 18 Minutes 56 Seconds East 265.7 feet
 thence North 53 Degrees 47 Minutes 49 Seconds East 305.3 feet
 thence North 55 Degrees 06 Minutes 10 Seconds East 292.2 feet
 thence North 57 Degrees 05 Minutes 57 Seconds East 295.7 feet
 thence North 59 Degrees 29 Minutes 00 Seconds East 267.7 feet
 thence North 70 Degrees 52 Minutes 14 Seconds East 290.3 feet
 thence South 87 Degrees 49 Minutes 00 Seconds East 261.4 feet
 thence South 79 Degrees 09 Minutes 14 Seconds East 270.8 feet
 thence North 84 Degrees 52 Minutes 44 Seconds East 275.4 feet
 thence North 87 Degrees 20 Minutes 39 Seconds East 125.7 feet
 thence North 87 Degrees 20 Minutes 13 Seconds East 117.2 feet

thence South 89 Degrees 12 Minutes 30 Seconds East 166.8 feet
 thence North 63 Degrees 45 Minutes 13 Seconds East 48.8 feet
 thence North 62 Degrees 52 Minutes 04 Seconds East 25.5 feet
 thence North 79 Degrees 16 Minutes 25 Seconds East 145.6 feet
 thence North 81 Degrees 10 Minutes 30 Seconds East 166.7 feet
 thence North 88 Degrees 45 Minutes 29 Seconds East 103.8 feet
 thence South 77 Degrees 26 Minutes 13 Seconds East 110.3 feet
 thence South 67 Degrees 18 Minutes 30 Seconds East 138.4 feet
 thence South 83 Degrees 45 Minutes 42 Seconds East 100.3 feet
 thence North 86 Degrees 32 Minutes 19 Seconds East 120.4 feet
 thence North 77 Degrees 45 Minutes 30 Seconds East 159.1 feet
 thence South 73 Degrees 32 Minutes 55 Seconds East 153.4 feet
 thence South 06 Degrees 50 Minutes 07 Seconds East 185 feet
 thence South 18 Degrees 15 Minutes 44 Seconds West 247.6 feet
 thence South 03 Degrees 27 Minutes 49 Seconds East 184.1 feet
 thence South 36 Degrees 26 Minutes 03 Seconds East 195 feet
 thence South 48 Degrees 57 Minutes 37 Seconds East 240.8 feet
 thence South 50 Degrees 49 Minutes 28 Seconds East 257.9 feet
 thence South 58 Degrees 02 Minutes 04 Seconds East 265.9 feet
 thence South 58 Degrees 02 Minutes 39 Seconds East 10.4 feet
 thence South 57 Degrees 35 Minutes 16 Seconds East 291.2 feet
 thence South 54 Degrees 37 Minutes 17 Seconds East 309.2 feet
 thence South 52 Degrees 11 Minutes 45 Seconds East 310.9 feet
 thence South 50 Degrees 11 Minutes 12 Seconds East 325.8 feet
 thence South 50 Degrees 18 Minutes 01 Seconds East 303.6 feet
 thence South 40 Degrees 19 Minutes 07 Seconds East 272 feet
 thence South 40 Degrees 38 Minutes 02 Seconds East 10.8 feet
 thence South 09 Degrees 37 Minutes 23 Seconds East 264.4 feet
 thence South 36 Degrees 40 Minutes 19 Seconds East 228.2 feet
 thence South 57 Degrees 28 Minutes 56 Seconds East 242 feet
 thence South 04 Degrees 20 Minutes 10 Seconds East 231.9 feet
 thence South 31 Degrees 43 Minutes 45 Seconds East 244.1 feet
 thence South 45 Degrees 31 Minutes 12 Seconds East 137.4 feet
 thence South 46 Degrees 03 Minutes 10 Seconds East 70.5 feet
 thence South 15 Degrees 48 Minutes 48 Seconds East 197.5 feet
 thence South 01 Degrees 00 Minutes 37 Seconds West 252.8 feet
 thence South 12 Degrees 23 Minutes 37 Seconds East 288.6 feet
 thence South 05 Degrees 28 Minutes 56 Seconds East 288.3 feet
 thence South 05 Degrees 12 Minutes 06 Seconds East 263.5 feet
 thence South 21 Degrees 15 Minutes 07 Seconds East 274.1 feet
 thence South 38 Degrees 11 Minutes 33 Seconds East 257.7 feet
 thence South 38 Degrees 59 Minutes 46 Seconds East 199.6 feet
 thence South 39 Degrees 26 Minutes 33 Seconds East 29.6 feet
 thence South 38 Degrees 25 Minutes 58 Seconds East 114.7 feet
 thence South 37 Degrees 33 Minutes 50 Seconds East 210.2 feet
 thence South 37 Degrees 10 Minutes 35 Seconds East 303.5 feet
 thence South 38 Degrees 19 Minutes 13 Seconds East 50 feet
 thence South 38 Degrees 38 Minutes 24 Seconds East 288.6 feet
 thence South 45 Degrees 49 Minutes 46 Seconds East 337.1 feet

thence South 44 Degrees 21 Minutes 42 Seconds East 12.3 feet
 thence South 44 Degrees 17 Minutes 21 Seconds East 313.7 feet
 thence South 44 Degrees 45 Minutes 27 Seconds East 287.2 feet
 thence South 34 Degrees 35 Minutes 51 Seconds East 274 feet
 thence South 36 Degrees 16 Minutes 37 Seconds East 253.4 feet
 thence South 30 Degrees 36 Minutes 42 Seconds East 57.2 feet
 thence South 30 Degrees 37 Minutes 21 Seconds East 191.8 feet
 thence South 29 Degrees 46 Minutes 21 Seconds East 201.6 feet
 thence South 46 Degrees 18 Minutes 23 Seconds East 42.5 feet
 thence South 47 Degrees 42 Minutes 04 Seconds East 31.5 feet
 thence South 46 Degrees 44 Minutes 23 Seconds East 107.1 feet
 thence South 53 Degrees 20 Minutes 36 Seconds East 229.1 feet
 thence South 52 Degrees 42 Minutes 09 Seconds East 228.4 feet
 thence South 49 Degrees 01 Minutes 24 Seconds East 221.2 feet
 thence South 45 Degrees 30 Minutes 46 Seconds East 188.6 feet
 thence South 38 Degrees 53 Minutes 21 Seconds East 178.4 feet
 thence South 30 Degrees 01 Minutes 11 Seconds East 3.8 feet
 thence South 42 Degrees 49 Minutes 14 Seconds East 244.8 feet
 thence South 44 Degrees 29 Minutes 27 Seconds East 226.4 feet
 thence South 44 Degrees 47 Minutes 14 Seconds East 181.6 feet
 thence South 44 Degrees 45 Minutes 54 Seconds East 188.4 feet
 thence South 44 Degrees 45 Minutes 04 Seconds East 197.6 feet
 thence South 45 Degrees 13 Minutes 05 Seconds East 213.1 feet
 thence South 45 Degrees 06 Minutes 23 Seconds East 219.6 feet
 thence South 45 Degrees 03 Minutes 41 Seconds East 207.9 feet
 thence South 45 Degrees 57 Minutes 09 Seconds East 161.9 feet
 thence South 45 Degrees 59 Minutes 13 Seconds East 126.8 feet
 thence South 44 Degrees 21 Minutes 01 Seconds East 59.3 feet
 thence South 50 Degrees 31 Minutes 52 Seconds East 12.8 feet
 thence South 45 Degrees 02 Minutes 12 Seconds East 110.8 feet
 thence South 44 Degrees 08 Minutes 09 Seconds East 213.7 feet
 thence South 45 Degrees 29 Minutes 08 Seconds East 223.4 feet
 thence South 47 Degrees 43 Minutes 33 Seconds East 232.7 feet
 thence South 51 Degrees 13 Minutes 22 Seconds East 241.9 feet
 thence South 51 Degrees 58 Minutes 32 Seconds East 245.9 feet
 thence South 51 Degrees 38 Minutes 44 Seconds East 244.1 feet
 thence South 52 Degrees 01 Minutes 02 Seconds East 238.2 feet
 thence South 51 Degrees 46 Minutes 32 Seconds East 226.4 feet
 thence South 51 Degrees 47 Minutes 13 Seconds East 197.5 feet
 thence South 51 Degrees 46 Minutes 40 Seconds East 221.1 feet

thence South 51 Degrees 35 Minutes 14 Seconds East 88.5 feet more or less to **the ending point at:** 38 degrees 46 minutes 26.58 seconds North Latitude and -109 degrees 50 minutes 12.67 seconds West Longitude, which can be converted to mapping accuracy State Plane Utah Central Zone NAD 83 feet coordinates of X = 2,114,599.1 feet and Y = 6,726,606.7 feet.

Appendix C to Attachment 4

Popular Name: TEN MILE ROAD

County: Grand

County Road Number: 00138

State Geographic Information Database (SGID) Road Identification Number: RD100038.

Road-Segment Number: 005

Road-Segment Length: 2.91 miles more or less.

Believed owner of the land underlying this road-segment is: Bureau of Land Management.

The following description is based upon the geographic coordinate system using the NAD83 Datum. The source is GPS mapping grade data as indicated in the metadata and/or the transportation data model of the State of Utah Geographic Information Database (SGID).

The road-segment itself is the monument that is identified by its physical presence on the land. The location of said physical presence is closely approximated by mapping grade Global Positioning System (GPS) data. Said data are checked against the corresponding gray-scale 1-meter Digital Orthophoto Quadrangles published by the United States Geological Survey (USGS) to verify a reasonable degree of accuracy. In circumstances where accurate satellite signal acquisition is not possible, such as deep, narrow canyons or under a canopy of dense foliage, or where very sharp curves in the road make accuracy questionable, such portions of the road were digitized from the corresponding gray-scale 1-meter Digital Orthophoto Quadrangles published by the United States Geological Survey (USGS).

This road-segment may traverse:

Township 23 South Range 19 East, Section(s) 32,33, Salt Lake Base & Meridian

Township 24 South Range 19 East, Section(s) 2,3,4, Salt Lake Base & Meridian

The following description closely approximates the location of the centerline of the physical monument (TEN MILE ROAD)-- Segment 005 based on mapping grade Global Positioning System (GPS) data as defined above:

Beginning at a point on the road center line located at 38 degrees 46 minutes 20.57 seconds North Latitude and -109 degrees 50 minutes 3.2 seconds West Longitude, which can be converted to mapping accuracy State Plane Utah Central Zone NAD 83 feet coordinates of X = 2,115,360.2 feet and Y = 6,726,012.6 feet; thence the following courses along the said road center line:

thence South 53 Degrees 26 Minutes 54 Seconds East	80.6 feet
thence South 53 Degrees 09 Minutes 43 Seconds East	114.7 feet
thence South 53 Degrees 10 Minutes 49 Seconds East	18.4 feet
thence South 52 Degrees 02 Minutes 20 Seconds East	100.6 feet
thence South 52 Degrees 04 Minutes 02 Seconds East	132.5 feet
thence South 53 Degrees 26 Minutes 32 Seconds East	166.7 feet
thence South 51 Degrees 50 Minutes 43 Seconds East	129.2 feet
thence South 52 Degrees 02 Minutes 02 Seconds East	60.9 feet
thence South 52 Degrees 10 Minutes 47 Seconds East	29.2 feet
thence South 50 Degrees 46 Minutes 38 Seconds East	49 feet
thence South 51 Degrees 29 Minutes 05 Seconds East	73.2 feet

thence South 53 Degrees 41 Minutes 33 Seconds East 101.7 feet
 thence South 53 Degrees 51 Minutes 24 Seconds East 138 feet
 thence South 52 Degrees 30 Minutes 35 Seconds East 168.6 feet
 thence South 45 Degrees 12 Minutes 08 Seconds East 187.5 feet
 thence South 36 Degrees 48 Minutes 23 Seconds East 189.8 feet
 thence South 34 Degrees 18 Minutes 16 Seconds East 188 feet
 thence South 34 Degrees 26 Minutes 18 Seconds East 190.2 feet
 thence South 33 Degrees 57 Minutes 46 Seconds East 203 feet
 thence South 33 Degrees 39 Minutes 06 Seconds East 214 feet
 thence South 34 Degrees 42 Minutes 33 Seconds East 218.7 feet
 thence South 34 Degrees 23 Minutes 34 Seconds East 223.8 feet
 thence South 34 Degrees 13 Minutes 47 Seconds East 221.4 feet
 thence South 35 Degrees 02 Minutes 45 Seconds East 217.6 feet
 thence South 34 Degrees 50 Minutes 44 Seconds East 207.1 feet
 thence South 34 Degrees 34 Minutes 08 Seconds East 192.5 feet
 thence South 31 Degrees 34 Minutes 16 Seconds East 167 feet
 thence South 21 Degrees 59 Minutes 14 Seconds East 150.1 feet
 thence South 17 Degrees 54 Minutes 50 Seconds East 106.7 feet
 thence South 15 Degrees 26 Minutes 48 Seconds East 30.6 feet
 thence South 14 Degrees 33 Minutes 11 Seconds East 5.1 feet
 thence South 15 Degrees 22 Minutes 03 Seconds East 91.8 feet
 thence South 15 Degrees 06 Minutes 42 Seconds East 154.4 feet
 thence South 15 Degrees 14 Minutes 20 Seconds East 183.4 feet
 thence South 16 Degrees 00 Minutes 19 Seconds East 69.9 feet
 thence South 16 Degrees 06 Minutes 27 Seconds East 98.9 feet
 thence South 16 Degrees 08 Minutes 44 Seconds East 141.6 feet
 thence South 16 Degrees 28 Minutes 11 Seconds East 114.5 feet
 thence South 17 Degrees 26 Minutes 45 Seconds East 70.4 feet
 thence South 20 Degrees 22 Minutes 57 Seconds East 64.6 feet
 thence South 17 Degrees 15 Minutes 53 Seconds East 118.4 feet
 thence South 16 Degrees 46 Minutes 46 Seconds East 147.1 feet
 thence South 18 Degrees 08 Minutes 35 Seconds East 87.9 feet
 thence South 16 Degrees 55 Minutes 43 Seconds East 66.8 feet
 thence South 22 Degrees 04 Minutes 39 Seconds East 108.5 feet
 thence South 22 Degrees 05 Minutes 10 Seconds East 39.9 feet
 thence South 36 Degrees 45 Minutes 37 Seconds East 212.1 feet
 thence South 42 Degrees 54 Minutes 07 Seconds East 225 feet
 thence South 42 Degrees 15 Minutes 27 Seconds East 229.4 feet
 thence South 42 Degrees 01 Minutes 18 Seconds East 230.7 feet
 thence South 40 Degrees 29 Minutes 36 Seconds East 34.4 feet
 thence South 41 Degrees 31 Minutes 23 Seconds East 148.3 feet
 thence South 41 Degrees 50 Minutes 23 Seconds East 54.8 feet
 thence South 41 Degrees 53 Minutes 30 Seconds East 239 feet
 thence South 42 Degrees 07 Minutes 22 Seconds East 235.5 feet
 thence South 42 Degrees 26 Minutes 20 Seconds East 232.2 feet
 thence South 41 Degrees 59 Minutes 17 Seconds East 228.4 feet
 thence South 41 Degrees 59 Minutes 06 Seconds East 230.6 feet
 thence South 42 Degrees 12 Minutes 35 Seconds East 231.4 feet
 thence South 41 Degrees 38 Minutes 30 Seconds East 227.2 feet

thence South 42 Degrees 08 Minutes 29 Seconds East 213.5 feet
 thence South 43 Degrees 08 Minutes 49 Seconds East 212.5 feet
 thence South 54 Degrees 37 Minutes 17 Seconds East 134.9 feet
 thence South 54 Degrees 55 Minutes 26 Seconds East 79.3 feet
 thence South 65 Degrees 02 Minutes 41 Seconds East 222.8 feet
 thence South 66 Degrees 15 Minutes 08 Seconds East 63.8 feet
 thence South 66 Degrees 14 Minutes 57 Seconds East 165.4 feet
 thence South 61 Degrees 56 Minutes 54 Seconds East 227.8 feet
 thence South 54 Degrees 47 Minutes 25 Seconds East 231.5 feet
 thence South 54 Degrees 46 Minutes 15 Seconds East 225.7 feet
 thence South 54 Degrees 50 Minutes 22 Seconds East 220.4 feet
 thence South 55 Degrees 07 Minutes 21 Seconds East 213.4 feet
 thence South 55 Degrees 18 Minutes 34 Seconds East 214.4 feet
 thence South 54 Degrees 31 Minutes 48 Seconds East 218.8 feet
 thence South 54 Degrees 45 Minutes 16 Seconds East 217.2 feet
 thence South 55 Degrees 06 Minutes 04 Seconds East 210.5 feet
 thence South 60 Degrees 01 Minutes 52 Seconds East 113.8 feet
 thence South 59 Degrees 40 Minutes 42 Seconds East 83.7 feet
 thence South 79 Degrees 07 Minutes 07 Seconds East 202.4 feet
 thence South 85 Degrees 02 Minutes 45 Seconds East 195.7 feet
 thence South 82 Degrees 27 Minutes 03 Seconds East 191.3 feet
 thence South 75 Degrees 15 Minutes 46 Seconds East 189.3 feet
 thence South 71 Degrees 52 Minutes 54 Seconds East 197 feet
 thence South 72 Degrees 28 Minutes 22 Seconds East 208.6 feet
 thence South 71 Degrees 21 Minutes 40 Seconds East 211.9 feet
 thence South 71 Degrees 57 Minutes 35 Seconds East 187.4 feet
 thence South 70 Degrees 53 Minutes 52 Seconds East 133.1 feet
 thence South 76 Degrees 25 Minutes 06 Seconds East 27.3 feet
 thence South 72 Degrees 33 Minutes 59 Seconds East 16.1 feet
 thence South 72 Degrees 34 Minutes 30 Seconds East 199 feet
 thence South 71 Degrees 31 Minutes 17 Seconds East 213.7 feet
 thence South 71 Degrees 26 Minutes 47 Seconds East 228.1 feet
 thence South 72 Degrees 04 Minutes 23 Seconds East 240.9 feet
 thence South 72 Degrees 05 Minutes 16 Seconds East 241 feet
 thence South 71 Degrees 45 Minutes 35 Seconds East 236.9 feet
 thence South 72 Degrees 03 Minutes 56 Seconds East 230.3 feet
 thence South 71 Degrees 44 Minutes 44 Seconds East 60.5 feet

thence South 71 Degrees 43 Minutes 39 Seconds East 88.2 feet more or less to **the ending point at:** 38 degrees 44 minutes 43.66 seconds North Latitude and -109 degrees 47 minutes 46.51 seconds West Longitude, which can be converted to mapping accuracy State Plane Utah Central Zone NAD 83 feet coordinates of X = 2,126,371.6 feet and Y = 6,716,412.9 feet.

Appendix D to Attachment 4

Popular Name: TEN MILE ROAD

County: Grand

County Road Number: 00138

State Geographic Information Database (SGID) Road Identification Number: RD100038.

Road-Segment Number: 007

Road-Segment Length: 0.89 miles more or less.

Believed owner of the land underlying this road-segment is: Bureau of Land Management.

The following description is based upon the geographic coordinate system using the NAD83 Datum. The source is GPS mapping grade data as indicated in the metadata and/or the transportation data model of the State of Utah Geographic Information Database (SGID).

The road-segment itself is the monument that is identified by its physical presence on the land. The location of said physical presence is closely approximated by mapping grade Global Positioning System (GPS) data. Said data are checked against the corresponding gray-scale 1-meter Digital Orthophoto Quadrangles published by the United States Geological Survey (USGS) to verify a reasonable degree of accuracy. In circumstances where accurate satellite signal acquisition is not possible, such as deep, narrow canyons or under a canopy of dense foliage, or where very sharp curves in the road make accuracy questionable, such portions of the road were digitized from the corresponding gray-scale 1-meter Digital Orthophoto Quadrangles published by the United States Geological Survey (USGS).

This road-segment may traverse:

Township 24 South Range 19 East, Section(s) 2,11, Salt Lake Base & Meridian

The following description closely approximates the location of the centerline of the physical monument (TEN MILE ROAD)-- Segment 007 based on mapping grade Global Positioning System (GPS) data as defined above:

Beginning at a point on the road center line located at 38 degrees 44 minutes 42.37 seconds North Latitude and -109 degrees 47 minutes 41.79 seconds West Longitude, which can be converted to mapping accuracy State Plane Utah Central Zone NAD 83 feet coordinates of X = 2,126,748.3 feet and Y = 6,716,289.8 feet; thence the following courses along the said road center line:

thence South 71 Degrees 47 Minutes 10 Seconds East	101.9 feet
thence South 71 Degrees 41 Minutes 37 Seconds East	73.9 feet
thence South 71 Degrees 42 Minutes 30 Seconds East	131.5 feet
thence South 75 Degrees 16 Minutes 20 Seconds East	202 feet
thence South 82 Degrees 49 Minutes 38 Seconds East	200.9 feet
thence South 85 Degrees 53 Minutes 32 Seconds East	190.5 feet
thence South 86 Degrees 10 Minutes 25 Seconds East	180.8 feet
thence South 85 Degrees 46 Minutes 22 Seconds East	206.2 feet
thence South 85 Degrees 58 Minutes 36 Seconds East	215.8 feet
thence South 85 Degrees 08 Minutes 56 Seconds East	217.7 feet
thence South 85 Degrees 37 Minutes 06 Seconds East	219.4 feet
thence South 85 Degrees 07 Minutes 26 Seconds East	216.7 feet

thence South 84 Degrees 57 Minutes 59 Seconds East 210.3 feet
thence South 85 Degrees 47 Minutes 14 Seconds East 206.8 feet
thence South 85 Degrees 11 Minutes 09 Seconds East 201 feet
thence South 84 Degrees 26 Minutes 16 Seconds East 191.6 feet
thence South 86 Degrees 48 Minutes 03 Seconds East 186.2 feet
thence North 85 Degrees 15 Minutes 31 Seconds East 192.4 feet
thence North 77 Degrees 36 Minutes 24 Seconds East 188.6 feet
thence North 75 Degrees 35 Minutes 35 Seconds East 182.3 feet
thence North 75 Degrees 30 Minutes 47 Seconds East 174.5 feet
thence North 75 Degrees 32 Minutes 19 Seconds East 168.1 feet
thence North 75 Degrees 24 Minutes 08 Seconds East 153.2 feet
thence North 74 Degrees 48 Minutes 02 Seconds East 134.4 feet
thence North 72 Degrees 33 Minutes 18 Seconds East 72.5 feet
thence North 73 Degrees 38 Minutes 31 Seconds East 41.6 feet
thence North 60 Degrees 38 Minutes 53 Seconds East 111.6 feet
thence North 39 Degrees 02 Minutes 39 Seconds East 8.5 feet

thence North 39 Degrees 05 Minutes 04 Seconds East 94.3 feet more or less to **the ending point at:** 38 degrees 44 minutes 42.18 seconds North Latitude and -109 degrees 46 minutes 44.29 seconds West Longitude, which can be converted to mapping accuracy State Plane Utah Central Zone NAD 83 feet coordinates of X = 2,131,303.8 feet and Y = 6,716,357.2 feet.

Appendix E to Attachment 4

Popular Name: TEN MILE ROAD

County: Grand

County Road Number: 00138

State Geographic Information Database (SGID) Road Identification Number: RD100038.

Road-Segment Number: 009

Road-Segment Length: 0.49 miles more or less.

Believed owner of the land underlying this road-segment is: Bureau of Land Management.

The following description is based upon the geographic coordinate system using the NAD83 Datum. The source is GPS mapping grade data as indicated in the metadata and/or the transportation data model of the State of Utah Geographic Information Database (SGID).

The road-segment itself is the monument that is identified by its physical presence on the land. The location of said physical presence is closely approximated by mapping grade Global Positioning System (GPS) data. Said data are checked against the corresponding gray-scale 1-meter Digital Orthophoto Quadrangles published by the United States Geological Survey (USGS) to verify a reasonable degree of accuracy. In circumstances where accurate satellite signal acquisition is not possible, such as deep, narrow canyons or under a canopy of dense foliage, or where very sharp curves in the road make accuracy questionable, such portions of the road were digitized from the corresponding gray-scale 1-meter Digital Orthophoto Quadrangles published by the United States Geological Survey (USGS).

This road-segment may traverse:

Township 24 South Range 19 East, Section(s) 1, Salt Lake Base & Meridian

The following description closely approximates the location of the centerline of the physical monument (TEN MILE ROAD)-- Segment 009 based on mapping grade Global Positioning System (GPS) data as defined above:

Beginning at a point on the road center line located at 38 degrees 44 minutes 45.79 seconds North Latitude and -109 degrees 46 minutes 40.39 seconds West Longitude, which can be converted to mapping accuracy State Plane Utah Central Zone NAD 83 feet coordinates of X = 2,131,605.8 feet and Y = 6,716,728.2 feet; thence the following courses along the said road center line:

thence North 81 Degrees 11 Minutes 44 Seconds East	151.1 feet
thence North 89 Degrees 39 Minutes 42 Seconds East	219.3 feet
thence South 89 Degrees 31 Minutes 13 Seconds East	230 feet
thence North 89 Degrees 39 Minutes 42 Seconds East	45.8 feet
thence North 89 Degrees 39 Minutes 42 Seconds East	184.6 feet
thence South 89 Degrees 29 Minutes 13 Seconds East	220.9 feet
thence South 89 Degrees 53 Minutes 55 Seconds East	214 feet
thence South 89 Degrees 24 Minutes 20 Seconds East	201.6 feet
thence North 89 Degrees 03 Minutes 05 Seconds East	154.1 feet
thence North 87 Degrees 25 Minutes 35 Seconds East	42.1 feet
thence North 88 Degrees 03 Minutes 35 Seconds East	58.7 feet
thence North 86 Degrees 19 Minutes 07 Seconds East	28.1 feet

thence North 89 Degrees 39 Minutes 42 Seconds East 13.8 feet
thence North 89 Degrees 39 Minutes 42 Seconds East 79.6 feet
thence North 89 Degrees 39 Minutes 42 Seconds East 121.4 feet
thence North 89 Degrees 39 Minutes 42 Seconds East 151.6 feet
thence North 89 Degrees 07 Minutes 27 Seconds East 175 feet
thence North 89 Degrees 39 Minutes 42 Seconds East 139.3 feet
thence North 89 Degrees 39 Minutes 42 Seconds East 5.7 feet
thence North 86 Degrees 54 Minutes 15 Seconds East 167.1 feet

more or less to **the ending point at:** 38 degrees 44 minutes 45.71 seconds North Latitude and -109 degrees 46 minutes 07.55 seconds West Longitude, which can be converted to mapping accuracy State Plane Utah Central Zone NAD 83 feet coordinates of X = 2,134,207.3 feet and Y = 6,716,770.6 feet.

Appendix F to Attachment 4

Popular Name: TEN MILE ROAD

County: Grand

County Road Number: 00138

State Geographic Information Database (SGID) Road Identification Number: RD100038.

Road-Segment Number: 011

Road-Segment Length: 0.05 miles more or less.

Believed owner of the land underlying this road-segment is: Bureau of Land Management.

The following description is based upon the geographic coordinate system using the NAD83 Datum. The source is GPS mapping grade data as indicated in the metadata and/or the transportation data model of the State of Utah Geographic Information Database (SGID).

The road-segment itself is the monument that is identified by its physical presence on the land. The location of said physical presence is closely approximated by mapping grade Global Positioning System (GPS) data. Said data are checked against the corresponding gray-scale 1-meter Digital Orthophoto Quadrangles published by the United States Geological Survey (USGS) to verify a reasonable degree of accuracy. In circumstances where accurate satellite signal acquisition is not possible, such as deep, narrow canyons or under a canopy of dense foliage, or where very sharp curves in the road make accuracy questionable, such portions of the road were digitized from the corresponding gray-scale 1-meter Digital Orthophoto Quadrangles published by the United States Geological Survey (USGS).

This road-segment may traverse:

Township 24 South Range 19 East, Section(s) 1, Salt Lake Base & Meridian

The following description closely approximates the location of the centerline of the physical monument (TEN MILE ROAD)-- Segment 011 based on mapping grade Global Positioning System (GPS) data as defined above:

Beginning at a point on the road center line located at 38 degrees 44 minutes 43.78 seconds North Latitude and -109 degrees 45 minutes 050.8 seconds West Longitude, which can be converted to mapping accuracy State Plane Utah Central Zone NAD 83 feet coordinates of X = 2,135,537.8 feet and Y = 6,716,601.3 feet; thence the following courses along the said road center line:

thence North 81 Degrees 25 Minutes 07 Seconds East 23.6 feet

thence North 79 Degrees 46 Minutes 39 Seconds East 229.4 feet more or less to **the ending point at:** 38 degrees 44 minutes 44.17 seconds North Latitude and -109 degrees 45 minutes 47.65 seconds West Longitude, which can be converted to mapping accuracy State Plane Utah Central Zone NAD 83 feet coordinates of X = 2,135,786.9 feet and Y = 6,716,645.5 feet.

Appendix G to Attachment 4

Popular Name: TEN MILE ROAD

County: Grand

County Road Number: 00138

State Geographic Information Database (SGID) Road Identification Number: RD100038.

Road-Segment Number: 013

Road-Segment Length: 0.74 miles more or less.

Believed owner of the land underlying this road-segment is: Bureau of Land Management.

The following description is based upon the geographic coordinate system using the NAD83 Datum. The source is GPS mapping grade data as indicated in the metadata and/or the transportation data model of the State of Utah Geographic Information Database (SGID).

The road-segment itself is the monument that is identified by its physical presence on the land. The location of said physical presence is closely approximated by mapping grade Global Positioning System (GPS) data. Said data are checked against the corresponding gray-scale 1-meter Digital Orthophoto Quadrangles published by the United States Geological Survey (USGS) to verify a reasonable degree of accuracy. In circumstances where accurate satellite signal acquisition is not possible, such as deep, narrow canyons or under a canopy of dense foliage, or where very sharp curves in the road make accuracy questionable, such portions of the road were digitized from the corresponding gray-scale 1-meter Digital Orthophoto Quadrangles published by the United States Geological Survey (USGS).

This road-segment may traverse:

Township 24 South Range 20 East, Section(s) 6, Salt Lake Base & Meridian

The following description closely approximates the location of the centerline of the physical monument (TEN MILE ROAD)-- Segment 013 based on mapping grade Global Positioning System (GPS) data as defined above:

Beginning at a point on the road center line located at 38 degrees 44 minutes 45.88 seconds North Latitude and -109 degrees 45 minutes 34.67 seconds West Longitude, which can be converted to mapping accuracy State Plane Utah Central Zone NAD 83 feet coordinates of X = 2,136,812.0 feet and Y = 6,716,838.2 feet; thence the following courses along the said road center line:

thence North 79 Degrees 52 Minutes 12 Seconds East 14.1 feet
thence North 79 Degrees 52 Minutes 02 Seconds East 75.4 feet
thence North 79 Degrees 14 Minutes 26 Seconds East 217.7 feet
thence North 79 Degrees 55 Minutes 05 Seconds East 213.3 feet
thence North 79 Degrees 12 Minutes 16 Seconds East 208 feet
thence North 78 Degrees 29 Minutes 54 Seconds East 203.4 feet
thence North 78 Degrees 49 Minutes 25 Seconds East 200.7 feet
thence North 78 Degrees 35 Minutes 10 Seconds East 196.5 feet
thence North 79 Degrees 14 Minutes 43 Seconds East 190.6 feet
thence North 79 Degrees 45 Minutes 46 Seconds East 181.4 feet
thence North 79 Degrees 19 Minutes 11 Seconds East 173.7 feet
thence North 78 Degrees 31 Minutes 38 Seconds East 170 feet

thence North 79 Degrees 39 Minutes 29 Seconds East 160.6 feet
thence North 79 Degrees 35 Minutes 38 Seconds East 150.2 feet
thence North 80 Degrees 09 Minutes 21 Seconds East 129.2 feet
thence North 77 Degrees 59 Minutes 27 Seconds East 121.7 feet
thence North 79 Degrees 29 Minutes 21 Seconds East 111.5 feet
thence North 78 Degrees 53 Minutes 49 Seconds East 96.6 feet
thence North 77 Degrees 27 Minutes 50 Seconds East 101 feet
thence North 78 Degrees 38 Minutes 20 Seconds East 111.6 feet
thence North 78 Degrees 32 Minutes 47 Seconds East 119.2 feet
thence North 78 Degrees 49 Minutes 45 Seconds East 139.7 feet
thence North 79 Degrees 25 Minutes 37 Seconds East 147.8 feet
thence North 79 Degrees 11 Minutes 45 Seconds East 144.5 feet
thence North 73 Degrees 51 Minutes 50 Seconds East 132.6 feet
thence North 72 Degrees 35 Minutes 08 Seconds East 122.9 feet
thence North 75 Degrees 16 Minutes 33 Seconds East 58.8 feet more or less to **the ending**

point at: 38 degrees 44 minutes 05.7 seconds North Latitude and -109 degrees 44 minutes 46.34 seconds West Longitude, which can be converted to mapping accuracy State Plane Utah Central Zone NAD 83 feet coordinates of X = 2,140,627.2 feet and Y = 6,717,602.8 feet.