

**Acknowledgment and
Notice of Acknowledgment
of Acceptance of R.S. 2477
Right-of-Way Grant**

Ent 486353 Bk 729 Pg 353-365
Date: 27-MAY-2008 10:21AM
Fee: None
Filed By: PL
MERLENE MOSHER DALTON, Recorder
GRAND COUNTY CORPORATION
For: STATE OF UTAH

THE STATE OF UTAH

TO ALL WHOM THESE PRESENTS SHALL COME, Greeting:

Know ye, This is an Acknowledgment and Notice of Acknowledgment made under Utah Code Sections 72-5-309 through 310 inclusive, that the grant of the United States of America of “the right of way for the construction of highways over public lands, not reserved for public uses” under United States Revised Statutes 2477 (43 U.S.C. Section 932 (repealed October 21, 1976, with proviso recognizing the validity of rights-of-way already established)) was accepted for and on behalf of the State of Utah and its political subdivision Grand County as it pertains to the highway located in Grand County known as BRINK SPRINGS ROAD; County Road Number: 00141; State Geographic Information Database (SGID) Road Identification Number: RD100041. Total road length is 1.84 miles more or less.

The reason for this Acknowledgment and Notice of Acknowledgment includes, but is not limited to, the fact that the road was constructed, mechanically, or by continuous use as a public highway for a period of at least ten years, over public lands not reserved for public uses, prior to the earlier of (a) the October 21, 1976 repeal of R.S. 2477 or (b) the date the servient estate was reserved for public uses.

This Acknowledgment and Notice of Acknowledgment applies only to the segments of the road that traverse land owned by the Bureau of Land Management, United States Department of the Interior, and does not apply to segments of the road that traverse land owned by any other person or entity. The State of Utah and its political subdivisions reserve the right to make further acknowledgments and notices of acknowledgment with regard to road segments that traverse land owned by other entities, including the United States of America, through one or more of its agencies.

A printed copy of a map showing the location of the road in said county is appended hereto as “Attachment 1,” a printed copy of representative photos of the road is appended hereto as “Attachment 2,” a printed copy of a description of the beginning and ending points of the entire road together with a list of Townships, Ranges and Sections that may be traversed by the road in said county is appended hereto as “Attachment 3,” and a printed copy of the Road Centerline Description Cover Page(s) is appended hereto as “Attachment 4.” The Appendices listed in “Attachment 4” that contain the actual road centerline descriptions are incorporated herein by reference. Affidavits provided by individuals familiar with the road are appended hereto as “Attachment 5.”

A printed copy of this Acknowledgment and Notice of Acknowledgment, together with its Attachments and Appendices, may be viewed and/or obtained at the office of the Utah State Archives.

An electronic copy of this Acknowledgment and Notice of Acknowledgment, together with its Attachments and Appendices, may be viewed and/or downloaded as read-only PDF (Portable Document Format) files via the

Internet at <http://recorded2477roads.utah.gov>.

The owner of the servient estate in the land underlying the road-segments subject to this Acknowledgment and Notice is believed to be the United States of America through one or more of its agencies. Any of such agencies or any other person with a servient ownership claim or a competing dominant estate right-of-way ownership claim, may file a petition in the State District Court for Salt Lake County for a decision regarding the correctness of this Acknowledgment. A claimant shall file a petition within sixty (60) days after receipt of this Notice.

In Witness Whereof, I, John Harja, the official designee of the Governor of the State of Utah, in conformity to the laws of the State (Utah Code Sections 72-5-308 through 310 inclusive), have caused this Acknowledgment and Notice of Acknowledgment to be made.

Signed by my hand in Salt Lake City, Utah, the 22nd day of May, 2008.

By the Governor's Designee



John Harja

CERTIFICATION

State of Utah)
 : ss
County of Salt Lake)

I hereby certify that the signer of the foregoing document, John Harja, is personally known by me, has made a voluntary signature and taken an oath stating that he is the official designee of the Governor of the State of Utah and is authorized to sign this document on the Governor's behalf pursuant to Utah Code Section 72-5-309. He further vouched that, based upon information and belief, the facts alleged therein are true.

Dated this 22nd day of May, 2008.

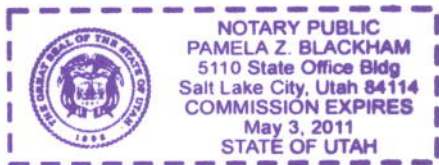

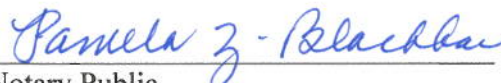

Notary Public

Ent 486353 Bk 0729 Pg 0354

Attachment 1

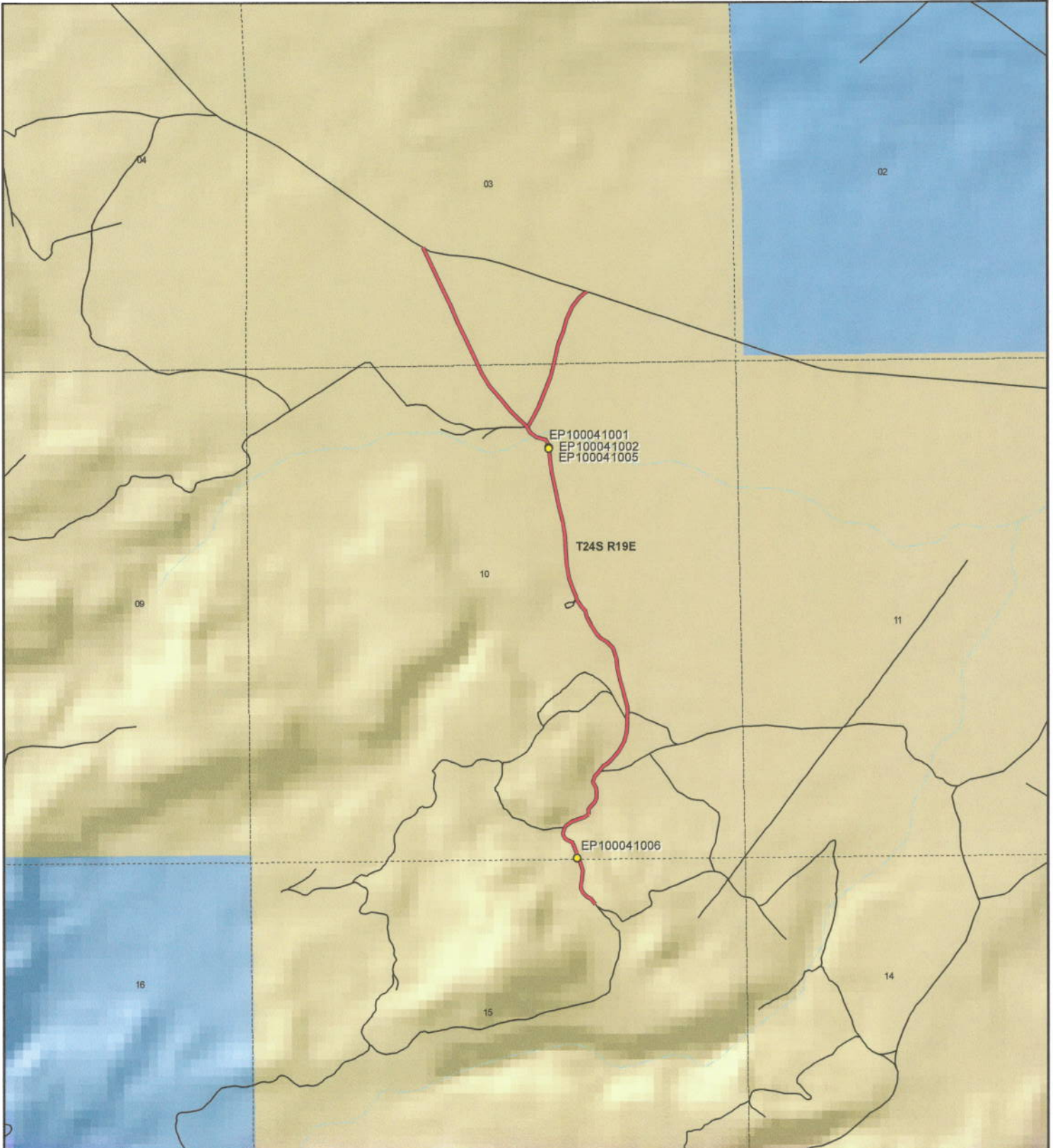

Brink Springs Road - Grand County
SGID RD_ID RD100041

Land Ownership Categories

- | | |
|----------------------------|------------------------------|
| BLM | Wilderness |
| Private | UDWR Wildlife Reserve |
| SITLA, State Trust Land | DOD, Military |
| USFS, National Forest | State Sovereign Land |
| State Parks and Recreation | National Recreation Area |
| Tribal, Indian Reservation | USFWS, Natl. Wildlife Refuge |
| NPS, National Park | |

Transportation Network

- | |
|---|
| Brink Springs Road |
| Title V: Issued Or Under Consideration By BLM Or County |
| Other Roads |
| Photo Event Point |
| Section = 1 Mile |



1:16,711

1 inch equals 0.3 miles



Map prepared by the State of Utah
 Automated Geographic Reference Center
 Room 5130 State Office Building
 Salt Lake City, Utah 84114
 Apr 10, 2008



Attachment 2



EP100041001



EP100041005



EP100041006



EP100041002

EP000000000

Ent 486353 Bk 0729 Pg 0356

EP000000000



Brink Springs Road - Grand County
SGID RD_ID RD100041

Map prepared by the State of Utah
Automated Geographic Reference Center
Room 5130 State Office Building
Salt Lake City, Utah 84114
April 14, 2008



Attachment 3

Beginning & Ending Points and Township, Range, and Section References For:

Popular Name: BRINK SPRINGS ROAD

County: Grand

County Road Number: 00141

State Geographic Information Database (SGID) Road Identification Number: RD100041.

Total Road Length: 1.84 miles more or less.

Beginning at a point on the road centerline located at 38 degrees 43 minutes 044.8 seconds North Latitude and -109 degrees 48 minutes 07.54 seconds West Longitude, which can be converted to mapping accuracy State Plane Utah Central Zone NAD 83 feet coordinates of X = 2,124,818.6 feet and Y = 6,710,427.0 feet based on the US Survey Foot conversion.

Ending at a point on the road centerline located at 38 degrees 44 minutes 49.36 seconds North Latitude and -109 degrees 48 minutes 07.43 seconds West Longitude, which can be converted to mapping accuracy State Plane Utah Central Zone NAD 83 feet coordinates of X = 2,124,703.6 feet and Y = 6,716,957.5 feet based on the US Survey Foot conversion.

This road may traverse:

Township 24 South Range 19 East, Section(s) 3,10,15, Salt Lake Base & Meridian
See Attachment 1 above for a cartographic depiction of the course of this road.

**Attachment 4
Road Centerline Description Cover Page(s)**

Popular Name: BRINK SPRINGS ROAD

County: Grand

County Road Number: 00141

State Geographic Information Database (SGID) Road Identification Number: RD100041.

Total Road Length: 1.84 miles more or less.

Centerline Descriptions Of Road-Segments That Cross Over Federally Owned Land, Derived From Global Positioning System Data And Cross-checked against USGS Digital Orthophoto Quadrangles Compiled By The Utah Automated Geographic Reference Center And Entered Into The State Geographic Information Database (SGID).

Road-Segments Listed by SGID Road Identification Number (RD_ID)	Road-Segment Numbers	Believed Ownership Of Servient Estate	Approximate Segment Length	See Attached Appendix
RD100041	001	BLM	1.11 Miles	A
RD100041	002	BLM	0.42 Miles	B
RD100041	003	BLM	0.31 Miles	C
		Total Road Length	1.84	_____

* Indicates that a Title V permit will be requested, is in process, or has been issued.

† Indicates that road-segments crossing Forest Service land are under consideration by the state and county as of the date of this Acknowledgment and Notice of Acknowledgment.

Ent 486353 Bk 0729 Pg 0358

Attachment 5

AFFIDAVIT OF NEAL SWISHER
BRINK SPRINGS ROAD
GRAND COUNTY, UTAH
ROAD NUMBER 00141

State of Utah)
 : ss.
County of Grand)

NEAL SWISHER, being first duly sworn, deposes and states as follows:

1. I am an adult competent to testify about the matters set forth below based upon my personal knowledge. I currently reside in Moab, Grand County, Utah. I have lived in Grand County since 1960. I worked in the oil fields of Grand County until I retired in the early 1990s.

2. I have traveled and am familiar with a road in Grand County known as Brink Springs Road. I am also familiar with the land the road traverses. When I first used and observed the road in the early 1960s it followed the same route as in 2007 when I last observed it. Attached is a Grand County map showing Brink Springs Road. To the best of my knowledge and based upon my use of and familiarity with this road and the land it traverses, the location and route of the road are correctly illustrated on the attached map.

3. The County also identifies this road according to the road number listed above.

4. I have observed that the road has been open to the public for all to use, to come and go as they pleased, since at least as early as the early 1960s and continuing through 2007. Throughout this time period I observed travel on the road by means of jeeps, mountain Bikes, pickup trucks and ATVs. During this time period, the road was used daily for more than ten continuous years prior to 1976 and was so used in 2007.

5. Throughout the time period from the early 1960s to 2007, I used the road myself for my employment in the oil fields, rock hounding and recreation.

6. Throughout the time period described in the previous paragraph, I have observed other vehicles from the general public using the road at various times for the uses described in the previous paragraph plus, livestock operations, mountain biking, oil and gas exploration and development, prospecting for minerals and sightseeing.

7. It is also the reputation in the community that this road has been open to the public for all to use, to come and go as they pleased, since at least as early as the early 1900s and continuing through 1976 to the present, for the uses described in the previous paragraphs.

8. Prior to 1976, I observed road graders and heavy equipment performing maintenance and construction activities on the road.

DATED this 1 day of August, 2007.

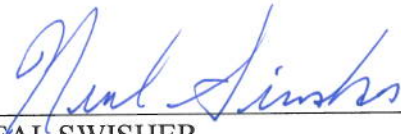
NEAL SWISHER

SUBSCRIBED AND SWORN to before me this 1st day of August, 2007.

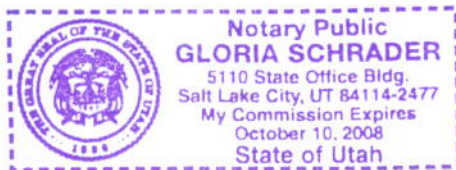

NOTARY PUBLIC

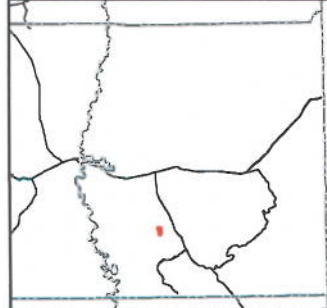
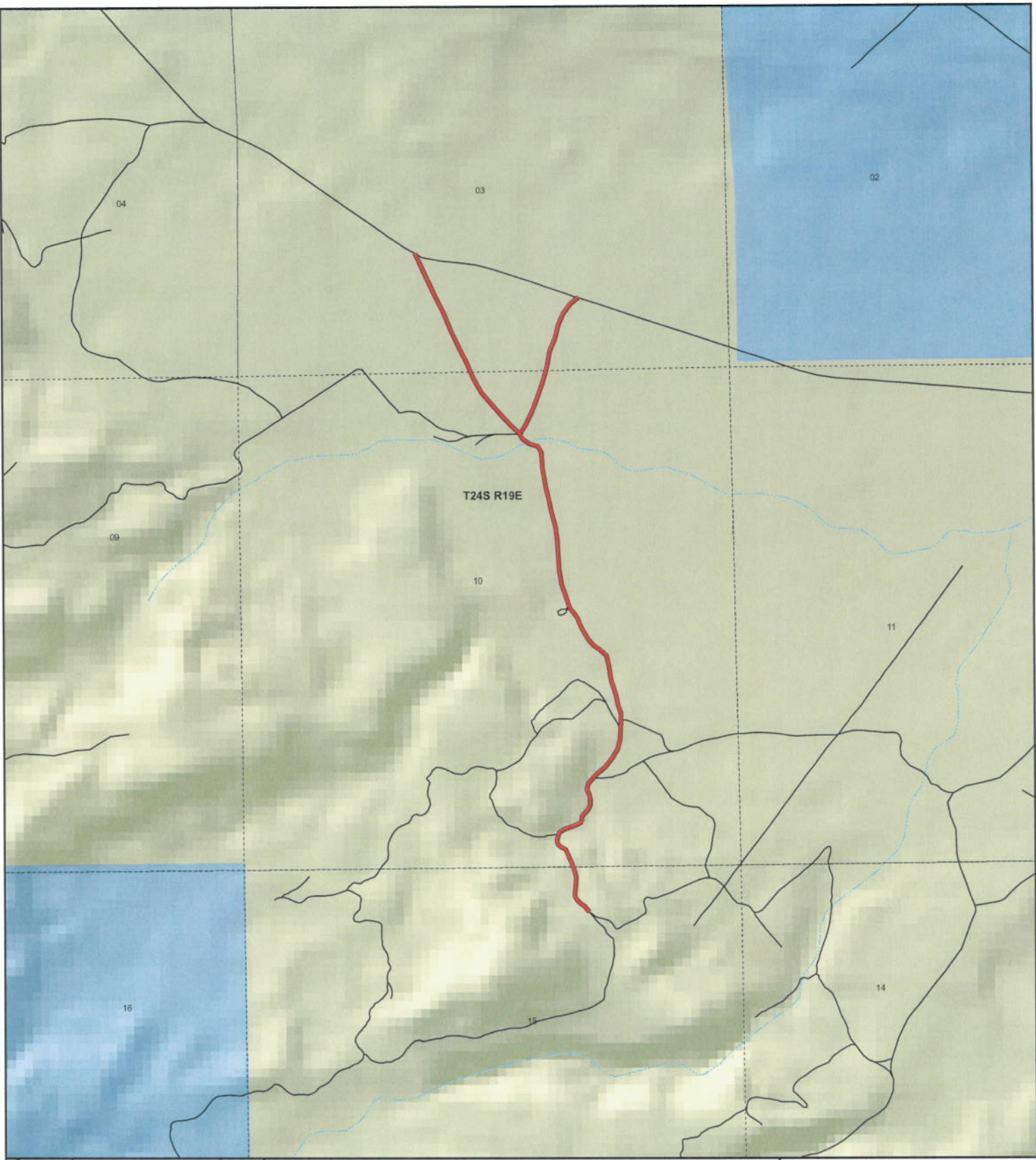

**Brink Springs
County Unique - 00141**

Land Ownership Categories

- ◆ BLM
- ◆ US Forest Service
- ◆ Private
- ◆ State Lands
- ◆ National Parks (NPS)
- ◆ Wilderness
- ◆ National Recreation Area
- ◆ State Parks
- ◆ State Sovereign Land
- ◆ Tribal Lands
- ◆ Military
- ◆ Wildlife Reserve

Transportation Network

- Brink Springs
- State / U.S. Highway
- Local Roads

Misc

- City / Town
- Municipalities
- Section = 1 Mile



1:16,443
1 inch equals 0.3 miles



Map prepared by the State of Utah
AGRC
Room 5130 State Office Building
Salt Lake City, Utah 84114
Jul 25, 2007



AFFIDAVIT OF JERRY McNEELY

BRINK SPRINGS ROAD

GRAND COUNTY, UTAH

ROAD NUMBER 00141

State of Utah)
 : ss.
County of Grand)

JERRY McNEELY, being first duly sworn, deposes and states as follows:

1. I am an adult competent to testify about the matters set forth below based upon my personal knowledge. I currently reside in Moab, Grand County, Utah. I have lived in Grand County since 1945. My Great-Grandfather settled in the Moab Valley in the late 1800s. I have been a Grand County Council member since 2001.

2. I have traveled and am familiar with a road in Grand County known as Brink Springs Road. I am also familiar with the land the road traverses. When I first used and observed the road in the early 1960s it followed the same route as in 2007 when I last observed it. Attached is a Grand County map showing Brink Springs Road. To the best of my knowledge and based upon my use of and familiarity with this road and the land it traverses, the location and route of the road are correctly illustrated on the attached map.

3. The County also identifies this road according to the road number listed above.

4. I have observed that the road has been open to the public for all to use, to come and go as they pleased, since at least as early as the early 1960s and continuing through 2007. Throughout this time period I observed travel on the road by means of jeeps, mountain bikes, pickup trucks and ATVs. During this time period, the road was used daily for more than ten continuous years prior to 1976 and was so used in 2007.

5. Throughout the time period from the early 1960s to 2007, I used the road myself for my employment with a land surveyor, hunting and recreation.

6. Throughout the time period described in the previous paragraph, I have observed other vehicles from the general public using the road at various times for the uses described in the previous paragraph plus, livestock operations, wood gathering, prospecting for minerals, rock hounding, mining, oil and gas exploration and development and sightseeing.

7. It is also the reputation in the community that this road has been open to the public for all to use, to come and go as they pleased, since at least as early as the 1950s and continuing through 1976 to the present, for the uses described in the previous paragraphs.

8. Prior to 1976, I observed the graded surface of the road and other evidence of maintenance and construction activities such as berms along the side of the road.

DATED this 1 day of August, 2007.

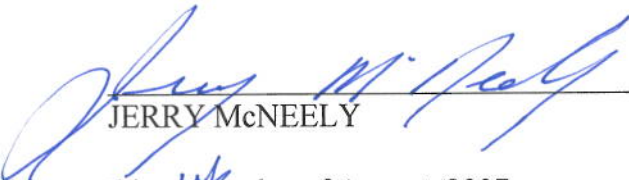
JERRY McNEELY

SUBSCRIBED AND SWORN to before me this 1st day of August, 2007.

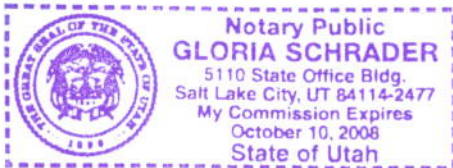

NOTARY PUBLIC

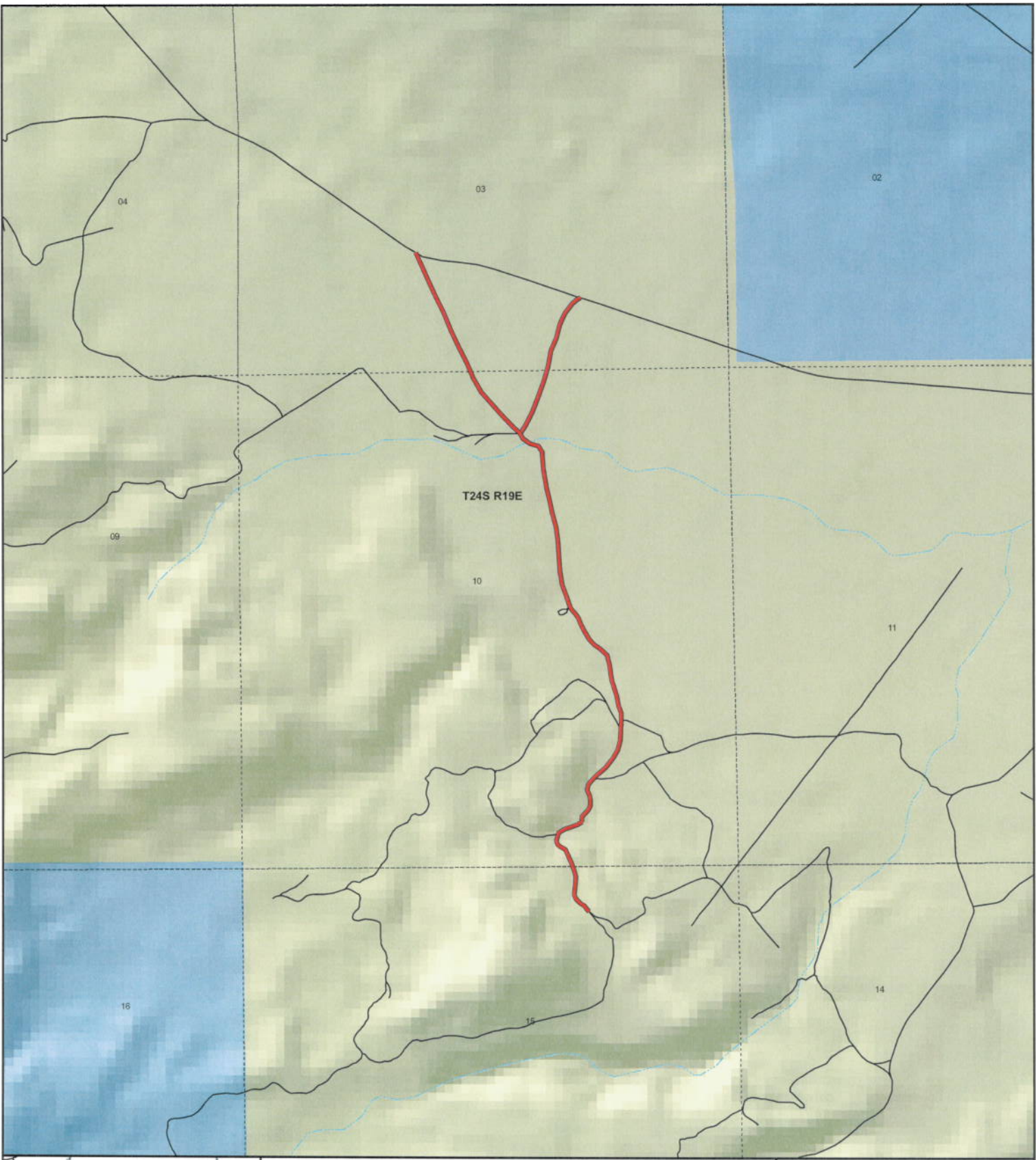

**Brink Springs
County Unique - 00141**

Land Ownership Categories

- ◆ BLM
- ◆ US Forest Service
- ◆ Private
- ◆ State Lands
- ◆ National Parks (NPS)
- ◆ Wilderness
- ◆ National Recreation Area
- ◆ State Parks
- ◆ State Sovereign Land
- ◆ Tribal Lands
- ◆ Military
- ◆ Wildlife Reserve

Transportation Network

- Brink Springs
- State / U.S. Highway
- Local Roads

Misc

- City / Town
- Municipalities
- Section = 1 Mile



1:16,443
1 inch equals 0.3 miles



Map prepared by the State of Utah
AGRC
Room 5130 State Office Building
Salt Lake City, Utah 84114
Jul 25, 2007



Appendix A to Attachment 4

Popular Name: BRINK SPRINGS ROAD

County: Grand

County Road Number: 00141

State Geographic Information Database (SGID) Road Identification Number: RD100041.

Road-Segment Number: 001

Road-Segment Length: 1.11 miles more or less.

Believed owner of the land underlying this road-segment is: Bureau of Land Management.

The following description is based upon the geographic coordinate system using the NAD83 Datum. The source is GPS mapping grade data as indicated in the metadata and/or the transportation data model of the State of Utah Geographic Information Database (SGID).

The road-segment itself is the monument that is identified by its physical presence on the land. The location of said physical presence is closely approximated by mapping grade Global Positioning System (GPS) data. Said data are checked against the corresponding gray-scale 1-meter Digital Orthophoto Quadrangles published by the United States Geological Survey (USGS) to verify a reasonable degree of accuracy. In circumstances where accurate satellite signal acquisition is not possible, such as deep, narrow canyons or under a canopy of dense foliage, or where very sharp curves in the road make accuracy questionable, such portions of the road were digitized from the corresponding gray-scale 1-meter Digital Orthophoto Quadrangles published by the United States Geological Survey (USGS).

This road-segment may traverse:

Township 24 South Range 19 East, Section(s) 10,15, Salt Lake Base & Meridian

The following description closely approximates the location of the centerline of the physical monument (BRINK SPRINGS ROAD)-- Segment 001 based on mapping grade Global Positioning System (GPS) data as defined above:

Beginning at a point on the road center line located at 38 degrees 43 minutes 044.8 seconds North Latitude and -109 degrees 48 minutes 07.54 seconds West Longitude, which can be converted to mapping accuracy State Plane Utah Central Zone NAD 83 feet coordinates of X = 2,124,818.6 feet and Y = 6,710,427.0 feet; thence the following courses along the said road center line:

thence North 38 Degrees 21 Minutes 06 Seconds West 25 feet
thence North 41 Degrees 20 Minutes 49 Seconds West 50 feet
thence North 59 Degrees 52 Minutes 21 Seconds West 48.5 feet
thence North 44 Degrees 15 Minutes 25 Seconds West 61.5 feet
thence North 26 Degrees 54 Minutes 11 Seconds West 47.7 feet
thence North 01 Degrees 38 Minutes 04 Seconds East 29.6 feet
thence North 05 Degrees 58 Minutes 57 Seconds East 42.9 feet
thence North 06 Degrees 04 Minutes 32 Seconds East 47.9 feet
thence North 05 Degrees 01 Minutes 03 Seconds East 79.1 feet
thence North 18 Degrees 17 Minutes 42 Seconds West 75.9 feet
thence North 20 Degrees 17 Minutes 32 Seconds West 39.1 feet

thence North 20 Degrees 18 Minutes 44 Seconds West 35.9 feet
thence North 21 Degrees 17 Minutes 26 Seconds West 84.3 feet
thence North 23 Degrees 41 Minutes 37 Seconds West 78.6 feet
thence North 63 Degrees 56 Minutes 02 Seconds West 62.7 feet
thence North 51 Degrees 13 Minutes 36 Seconds West 31.2 feet
thence North 26 Degrees 54 Minutes 11 Seconds West 23.9 feet
thence North 14 Degrees 46 Minutes 40 Seconds West 27.1 feet
thence North 14 Degrees 48 Minutes 04 Seconds East 61.2 feet
thence North 27 Degrees 50 Minutes 25 Seconds East 26.1 feet
thence North 56 Degrees 57 Minutes 33 Seconds East 72.9 feet
thence North 71 Degrees 00 Minutes 08 Seconds East 82.1 feet
thence North 68 Degrees 00 Minutes 19 Seconds East 57.8 feet
thence North 56 Degrees 39 Minutes 51 Seconds East 57.3 feet
thence North 04 Degrees 51 Minutes 22 Seconds East 18.1 feet
thence North 00 Degrees 39 Minutes 55 Seconds West 34.5 feet
thence North 36 Degrees 16 Minutes 48 Seconds East 38.8 feet
thence North 46 Degrees 15 Minutes 45 Seconds East 57.3 feet
thence North 25 Degrees 28 Minutes 58 Seconds East 56.5 feet
thence North 00 Degrees 20 Minutes 17 Seconds West 62.4 feet
thence North 11 Degrees 25 Minutes 38 Seconds West 50.2 feet
thence North 26 Degrees 34 Minutes 07 Seconds West 60.4 feet
thence North 15 Degrees 28 Minutes 18 Seconds East 64.8 feet
thence North 39 Degrees 51 Minutes 14 Seconds East 62.3 feet
thence North 40 Degrees 51 Minutes 10 Seconds East 72 feet
thence North 54 Degrees 43 Minutes 51 Seconds East 63.1 feet
thence North 46 Degrees 04 Minutes 09 Seconds East 64.3 feet
thence North 37 Degrees 55 Minutes 32 Seconds East 114.9 feet
thence North 30 Degrees 51 Minutes 27 Seconds East 111.3 feet
thence North 13 Degrees 16 Minutes 40 Seconds East 106.4 feet
thence North 02 Degrees 50 Minutes 30 Seconds East 88.7 feet
thence North 01 Degrees 05 Minutes 38 Seconds East 32.8 feet
thence North 00 Degrees 48 Minutes 27 Seconds East 19.7 feet
thence North 04 Degrees 29 Minutes 19 Seconds East 14.8 feet
thence North 04 Degrees 25 Minutes 32 Seconds East 9.9 feet
thence North 03 Degrees 05 Minutes 44 Seconds East 44.4 feet
thence North 01 Degrees 57 Minutes 09 Seconds East 4.9 feet
thence North 03 Degrees 54 Minutes 27 Seconds West 69.1 feet
thence North 19 Degrees 00 Minutes 55 Seconds West 88.3 feet
thence North 10 Degrees 49 Minutes 49 Seconds West 83.4 feet
thence North 16 Degrees 43 Minutes 53 Seconds West 106.1 feet
thence North 16 Degrees 39 Minutes 22 Seconds West 80.4 feet
thence North 12 Degrees 42 Minutes 57 Seconds West 62.2 feet
thence North 06 Degrees 22 Minutes 48 Seconds West 107.3 feet
thence North 15 Degrees 28 Minutes 59 Seconds West 102 feet
thence North 45 Degrees 41 Minutes 06 Seconds West 95.7 feet
thence North 57 Degrees 03 Minutes 40 Seconds West 80.8 feet
thence North 41 Degrees 44 Minutes 22 Seconds West 78.8 feet
thence North 33 Degrees 44 Minutes 52 Seconds West 106.2 feet
thence North 25 Degrees 03 Minutes 42 Seconds West 79.5 feet

thence North 20 Degrees 05 Minutes 05 Seconds West 68 feet
thence North 37 Degrees 21 Minutes 40 Seconds West 63.7 feet
thence North 46 Degrees 11 Minutes 04 Seconds West 9.4 feet
thence North 40 Degrees 56 Minutes 21 Seconds West 15.1 feet
thence North 35 Degrees 17 Minutes 42 Seconds West 44 feet
thence North 21 Degrees 38 Minutes 37 Seconds West 28.2 feet
thence North 20 Degrees 28 Minutes 27 Seconds West 26.2 feet
thence North 21 Degrees 10 Minutes 01 Seconds West 79 feet
thence North 18 Degrees 53 Minutes 09 Seconds West 131.5 feet
thence North 11 Degrees 00 Minutes 17 Seconds West 152 feet
thence North 03 Degrees 34 Minutes 01 Seconds West 156.1 feet
thence North 03 Degrees 59 Minutes 34 Seconds West 161.1 feet
thence North 07 Degrees 50 Minutes 34 Seconds West 152.3 feet
thence North 14 Degrees 35 Minutes 18 Seconds West 157.5 feet
thence North 13 Degrees 12 Minutes 07 Seconds West 144.8 feet
thence North 12 Degrees 04 Minutes 35 Seconds West 129.1 feet
thence North 11 Degrees 31 Minutes 31 Seconds West 120.4 feet
thence North 07 Degrees 27 Minutes 28 Seconds West 94.3 feet
thence North 05 Degrees 09 Minutes 33 Seconds West 75.8 feet
thence North 04 Degrees 20 Minutes 31 Seconds West 55.9 feet
thence North 04 Degrees 39 Minutes 51 Seconds West 37.9 feet
thence North 30 Degrees 19 Minutes 10 Seconds West 73.9 feet
thence North 74 Degrees 03 Minutes 01 Seconds West 93.6 feet
thence North 55 Degrees 56 Minutes 26 Seconds West 93 feet

thence North 30 Degrees 01 Minutes 15 Seconds West 64.2 feet more or less to **the ending point at:** 38 degrees 44 minutes 035.2 seconds North Latitude and -109 degrees 48 minutes 15.82 seconds West Longitude, which can be converted to mapping accuracy State Plane Utah Central Zone NAD 83 feet coordinates of X = 2,124,065.7 feet and Y = 6,715,513.0 feet.

Appendix B to Attachment 4

Popular Name: BRINK SPRINGS ROAD

County: Grand

County Road Number: 00141

State Geographic Information Database (SGID) Road Identification Number: RD100041.

Road-Segment Number: 002

Road-Segment Length: 0.42 miles more or less.

Believed owner of the land underlying this road-segment is: Bureau of Land Management.

The following description is based upon the geographic coordinate system using the NAD83 Datum. The source is GPS mapping grade data as indicated in the metadata and/or the transportation data model of the State of Utah Geographic Information Database (SGID).

The road-segment itself is the monument that is identified by its physical presence on the land. The location of said physical presence is closely approximated by mapping grade Global Positioning System (GPS) data. Said data are checked against the corresponding gray-scale 1-meter Digital Orthophoto Quadrangles published by the United States Geological Survey (USGS) to verify a reasonable degree of accuracy. In circumstances where accurate satellite signal acquisition is not possible, such as deep, narrow canyons or under a canopy of dense foliage, or where very sharp curves in the road make accuracy questionable, such portions of the road were digitized from the corresponding gray-scale 1-meter Digital Orthophoto Quadrangles published by the United States Geological Survey (USGS).

This road-segment may traverse:

Township 24 South Range 19 East, Section(s) 3,10, Salt Lake Base & Meridian

The following description closely approximates the location of the centerline of the physical monument (BRINK SPRINGS ROAD)-- Segment 002 based on mapping grade Global Positioning System (GPS) data as defined above:

Beginning at a point on the road center line located at 38 degrees 44 minutes 035.2 seconds North Latitude and -109 degrees 48 minutes 15.82 seconds West Longitude, which can be converted to mapping accuracy State Plane Utah Central Zone NAD 83 feet coordinates of X = 2,124,065.7 feet and Y = 6,715,513.0 feet; thence the following courses along the said road center line:

thence North 47 Degrees 12 Minutes 10 Seconds West 98.4 feet
thence North 44 Degrees 04 Minutes 46 Seconds West 152.2 feet
thence North 41 Degrees 46 Minutes 27 Seconds West 175.1 feet
thence North 41 Degrees 09 Minutes 59 Seconds West 171.3 feet
thence North 30 Degrees 28 Minutes 14 Seconds West 170.8 feet
thence North 24 Degrees 10 Minutes 48 Seconds West 79.4 feet
thence North 24 Degrees 10 Minutes 01 Seconds West 101.8 feet
thence North 26 Degrees 47 Minutes 37 Seconds West 185.1 feet
thence North 24 Degrees 56 Minutes 44 Seconds West 198.5 feet
thence North 24 Degrees 13 Minutes 10 Seconds West 208.2 feet
thence North 25 Degrees 39 Minutes 42 Seconds West 203.3 feet

thence North 25 Degrees 00 Minutes 13 Seconds West 187.8 feet

thence North 25 Degrees 03 Minutes 04 Seconds West 307.1 feet more or less to **the ending point at:** 38 degrees 44 minutes 54.33 seconds North Latitude and -109 degrees 48 minutes 29.48 seconds West Longitude, which can be converted to mapping accuracy State Plane Utah Central Zone NAD 83 feet coordinates of X = 2,122,947.4 feet and Y = 6,717,428.0 feet.

Appendix C to Attachment 4

Popular Name: BRINK SPRINGS ROAD

County: Grand

County Road Number: 00141

State Geographic Information Database (SGID) Road Identification Number: RD100041.

Road-Segment Number: 003

Road-Segment Length: 0.31 miles more or less.

Believed owner of the land underlying this road-segment is: Bureau of Land Management.

The following description is based upon the geographic coordinate system using the NAD83 Datum. The source is GPS mapping grade data as indicated in the metadata and/or the transportation data model of the State of Utah Geographic Information Database (SGID).

The road-segment itself is the monument that is identified by its physical presence on the land. The location of said physical presence is closely approximated by mapping grade Global Positioning System (GPS) data. Said data are checked against the corresponding gray-scale 1-meter Digital Orthophoto Quadrangles published by the United States Geological Survey (USGS) to verify a reasonable degree of accuracy. In circumstances where accurate satellite signal acquisition is not possible, such as deep, narrow canyons or under a canopy of dense foliage, or where very sharp curves in the road make accuracy questionable, such portions of the road were digitized from the corresponding gray-scale 1-meter Digital Orthophoto Quadrangles published by the United States Geological Survey (USGS).

This road-segment may traverse:

Township 24 South Range 19 East, Section(s) 3,10, Salt Lake Base & Meridian

The following description closely approximates the location of the centerline of the physical monument (BRINK SPRINGS ROAD)-- Segment 003 based on mapping grade Global Positioning System (GPS) data as defined above:

Beginning at a point on the road center line located at 38 degrees 44 minutes 035.2 seconds North Latitude and -109 degrees 48 minutes 15.82 seconds West Longitude, which can be converted to mapping accuracy State Plane Utah Central Zone NAD 83 feet coordinates of X = 2,124,065.7 feet and Y = 6,715,513.0 feet; thence the following courses along the said road center line:

thence North 53 Degrees 55 Minutes 47 Seconds East	22.5 feet
thence North 29 Degrees 26 Minutes 56 Seconds East	94.5 feet
thence North 26 Degrees 27 Minutes 00 Seconds East	143.4 feet
thence North 22 Degrees 07 Minutes 58 Seconds East	166.9 feet
thence North 19 Degrees 46 Minutes 29 Seconds East	174.8 feet
thence North 14 Degrees 47 Minutes 31 Seconds East	134.3 feet
thence North 14 Degrees 47 Minutes 35 Seconds East	42.5 feet
thence North 10 Degrees 51 Minutes 46 Seconds East	169 feet
thence North 22 Degrees 43 Minutes 20 Seconds East	149.8 feet
thence North 13 Degrees 22 Minutes 27 Seconds East	143.6 feet
thence North 25 Degrees 12 Minutes 03 Seconds East	132.8 feet

thence North 36 Degrees 13 Minutes 30 Seconds East 122.6 feet
thence North 46 Degrees 46 Minutes 35 Seconds East 86.8 feet
thence North 72 Degrees 48 Minutes 13 Seconds East 28.3 feet more or less to **the ending**
point at: 38 degrees 44 minutes 49.36 seconds North Latitude and -109 degrees 48 minutes 07.43 seconds
West Longitude, which can be converted to mapping accuracy State Plane Utah Central Zone NAD 83 feet
coordinates of X = 2,124,703.6 feet and Y = 6,716,957.5 feet.