

**Acknowledgment and  
Notice of Acknowledgment  
of Acceptance of R.S. 2477  
Right-of-Way Grant**

Ent 486356 Bk 729 Pg 392 - 404  
Date: 27-MAY-2008 10:27AM  
Fee: None  
Filed By: PL  
MERLENE MOSHER DALTON, Recorder  
GRAND COUNTY CORPORATION  
For: STATE OF UTAH

**THE STATE OF UTAH**

**TO ALL WHOM THESE PRESENTS SHALL COME, Greeting:**

**Know ye,** This is an Acknowledgment and Notice of Acknowledgment made under Utah Code Sections 72-5-309 through 310 inclusive, that the grant of the United States of America of “the right of way for the construction of highways over public lands, not reserved for public uses” under United States Revised Statutes 2477 (43 U.S.C. Section 932 (repealed October 21, 1976, with proviso recognizing the validity of rights-of-way already established)) was accepted for and on behalf of the State of Utah and its political subdivision Grand County as it pertains to the highway located in Grand County known as SALT VALLEY ROAD; County Road Number: 00145; State Geographic Information Database (SGID) Road Identification Number: RD100044. Total road length is 8.96 miles more or less.

The reason for this Acknowledgment and Notice of Acknowledgment includes, but is not limited to, the fact that the road was constructed, mechanically, or by continuous use as a public highway for a period of at least ten years, over public lands not reserved for public uses, prior to the earlier of (a) the October 21, 1976 repeal of R.S. 2477 or (b) the date the servient estate was reserved for public uses.

This Acknowledgment and Notice of Acknowledgment applies only to the segments of the road that traverse land owned by the Bureau of Land Management, United States Department of the Interior, and does not apply to segments of the road that traverse land owned by any other person or entity. The State of Utah and its political subdivisions reserve the right to make further acknowledgments and notices of acknowledgment with regard to road segments that traverse land owned by other entities, including the United States of America, through one or more of its agencies.

A printed copy of a map showing the location of the road in said county is appended hereto as “Attachment 1,” a printed copy of representative photos of the road is appended hereto as “Attachment 2,” a printed copy of a description of the beginning and ending points of the entire road together with a list of Townships, Ranges and Sections that may be traversed by the road in said county is appended hereto as “Attachment 3,” and a printed copy of the Road Centerline Description Cover Page(s) is appended hereto as “Attachment 4.” The Appendices listed in “Attachment 4” that contain the actual road centerline descriptions are incorporated herein by reference. Affidavits provided by individuals familiar with the road are appended hereto as “Attachment 5.”

A printed copy of this Acknowledgment and Notice of Acknowledgment, together with its Attachments and Appendices, may be viewed and/or obtained at the office of the Utah State Archives.

An electronic copy of this Acknowledgment and Notice of Acknowledgment, together with its Attachments and Appendices, may be viewed and/or downloaded as read-only PDF (Portable Document Format) files via the

Internet at <http://recorded2477roads.utah.gov>.

The owner of the servient estate in the land underlying the road-segments subject to this Acknowledgment and Notice is believed to be the United States of America through one or more of its agencies. Any of such agencies or any other person with a servient ownership claim or a competing dominant estate right-of-way ownership claim, may file a petition in the State District Court for Salt Lake County for a decision regarding the correctness of this Acknowledgment. A claimant shall file a petition within sixty (60) days after receipt of this Notice.

**In Witness Whereof**, I, John Harja, the official designee of the Governor of the State of Utah, in conformity to the laws of the State (Utah Code Sections 72-5-308 through 310 inclusive), have caused this Acknowledgment and Notice of Acknowledgment to be made.

Signed by my hand in Salt Lake City, Utah, the 22<sup>nd</sup> day of May, 2008.

By the Governor's Designee

  
\_\_\_\_\_  
John Harja

**CERTIFICATION**

State of Utah                    )  
  : ss  
County of Salt Lake         )

I hereby certify that the signer of the foregoing document, John Harja, is personally known by me, has made a voluntary signature and taken an oath stating that he is the official designee of the Governor of the State of Utah and is authorized to sign this document on the Governor's behalf pursuant to Utah Code Section 72-5-309. He further vouched that, based upon information and belief, the facts alleged therein are true.

Dated this 22<sup>nd</sup> day of May, 2008.



  
\_\_\_\_\_  
Notary Public

Ent 486356 Bk 0729 Pg 0393



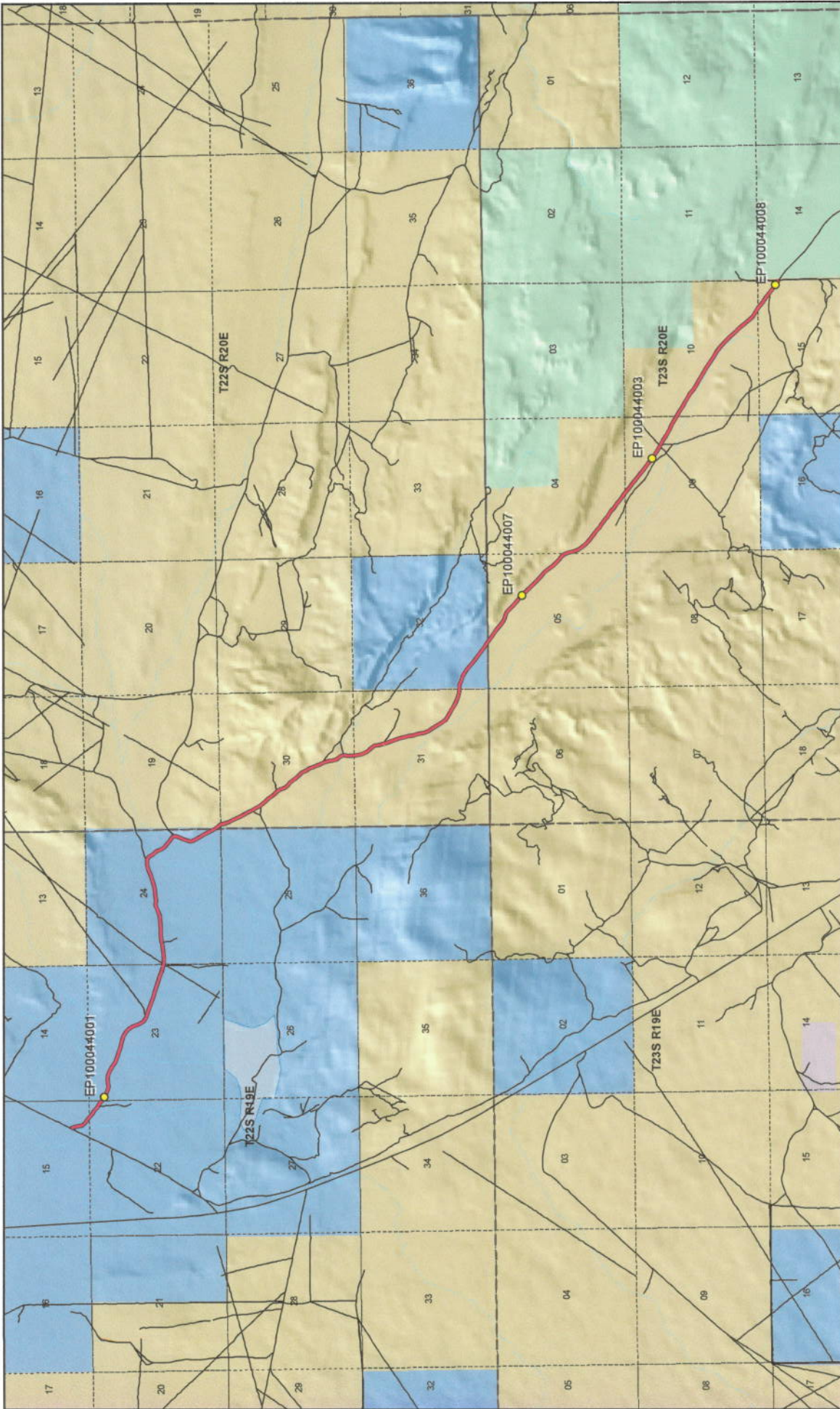

**Salt Valley Road - Grand County**  
**SGID RD\_ID RD100044**

**Land Ownership Categories**

- BLM
- Private
- SITLA, State Trust Land
- USFS, National Forest
- State Parks and Recreation
- Tribal, Indian Reservation
- NPS, National Park

**Transportation Network**

- Salt Valley Road
- Other Roads
- Title V, leased Or Under Consideration By BLM Or County
- Photo Event Point

Map prepared by the State of Utah  
Automated Geographic Reference Center  
Room 5130 State Office Building  
Salt Lake City, Utah 84114  
Apr 16, 2008

**Wilderness**

- UDWR Wildlife Reserve
- DOD, Military
- State Sovereign Land
- National Recreation Area
- USFWS, Natl. Wildlife Refuge

Section = 1 Mile

1:62,807  
1 inch equals 1 miles





EP100044001



EP100044003



EP100044007



EP100044008

EP000000000

EP000000000

Ent 486356 Bk 0729 Pg 0395



*Salt Valley Road - Grand County*  
**SGID RD\_ID RD100044**

Map prepared by the State of Utah  
Automated Geographic Reference Center  
Room 5130 State Office Building  
Salt Lake City, Utah 84114  
April 14, 2008



### Attachment 3

#### Beginning & Ending Points and Township, Range, and Section References For:

**Popular Name: SALT VALLEY ROAD**

**County: Grand**

**County Road Number: 00145**

**State Geographic Information Database (SGID) Road Identification Number: RD100044.**

**Total Road Length: 8.96 miles more or less.**

**Beginning at a point** on the road centerline located at 38 degrees 53 minutes 32.81 seconds North Latitude and -109 degrees 48 minutes 02.09 seconds West Longitude, which can be converted to mapping accuracy State Plane Utah Central Zone NAD 83 feet coordinates of X = 2,124,120.4 feet and Y = 6,769,916.5 feet based on the US Survey Foot conversion.

**Ending at a point** on the road centerline located at 38 degrees 48 minutes 54.08 seconds North Latitude and -109 degrees 41 minutes 07.63 seconds West Longitude, which can be converted to mapping accuracy State Plane Utah Central Zone NAD 83 feet coordinates of X = 2,157,457.1 feet and Y = 6,742,366.0 feet based on the US Survey Foot conversion.

This road may traverse:

Township 22 South Range 19 East, Section(s) 15,22,23,24, Salt Lake Base & Meridian  
Township 22 South Range 20 East, Section(s) 19,30,31,32, Salt Lake Base & Meridian  
Township 23 South Range 20 East, Section(s) 4,5,9,10,15, Salt Lake Base & Meridian  
See Attachment 1 above for a cartographic depiction of the course of this road.

Ent 486356 Bk 0729 Pg 0396

**Attachment 4  
Road Centerline Description Cover Page(s)**

**Popular Name: SALT VALLEY ROAD**

**County: Grand**

**County Road Number: 00145**

**State Geographic Information Database (SGID) Road Identification Number: RD100044.**

**Total Road Length: 8.96 miles more or less.**

**Centerline Descriptions Of Road-Segments That Cross Over Federally Owned Land, Derived From Global Positioning System Data And Cross-checked against USGS Digital Orthophoto Quadrangles Compiled By The Utah Automated Geographic Reference Center And Entered Into The State Geographic Information Database (SGID).**

<b>Road-Segments Listed by SGID Road Identification Number (RD_ID)</b>	<b>Road-Segment Numbers</b>	<b>Believed Ownership Of Servient Estate</b>	<b>Approximate Segment Length</b>	<b>See Attached Appendix</b>
<b>RD100044</b>	<b>001</b>	<b>ST</b>	<b>2.89 Miles</b>	<b>(not shown)</b>
<b>RD100044</b>	<b>002</b>	<b>BLM</b>	<b>2.17 Miles</b>	<b>A</b>
<b>RD100044</b>	<b>003</b>	<b>ST</b>	<b>0.41 Miles</b>	<b>(not shown)</b>
<b>RD100044</b>	<b>004</b>	<b>BLM</b>	<b>3.49 Miles</b>	<b>B</b>
		<b>Total Road Length</b>	<b>8.96</b>	<b>—————</b>

\* Indicates that a Title V permit will be requested, is in process, or has been issued.

† Indicates that road-segments crossing Forest Service land are under consideration by the state and county as of the date of this Acknowledgment and Notice of Acknowledgment.

Ent 486356 Bk 0729 Pg 0397

## **Attachment 5**



**AFFIDAVIT OF RAYMOND M. TIBBETTS**

**SALT VALLEY ROAD**

**COUNTY ROAD NUMBER 00145**

**GRAND COUNTY, UTAH**

State of Utah                    )  
  : ss.  
County of Grand                )

RAYMOND M. TIBBETTS, being first duly sworn, deposes and states as follows:

1. I am an adult competent to testify about the matters set forth below based upon my personal knowledge. I have lived in Grand County for 68 years. I was a Grand County Commissioner for six years. I was a Grand County Deputy Sheriff from 1954 to 1956.

2. I have traveled and am familiar with a road in Grand County known as Salt Valley Road. I am also familiar with the land the road traverses. When I first used and observed the road in the early 1950s, it followed the same route as in 2000 when I last observed it. Attached is a Grand County map showing Salt Valley Road. To the best of my knowledge and based upon my use of and familiarity with this road and the land it traverses, the location and route of the road are correctly illustrated on the attached map. The County also identifies this road according to the road number listed above.

3. I have observed that the road has been open to the public for all to use, to come and go as they pleased, since at least as early as the early 1950s and continuing through 1976 to 2000. Throughout this time period I have observed travel on the road by



various means, including Grand County road equipment, cars, ATVs, trucks and jeeps. Throughout this time period, the road has been used daily for more than ten continuous years prior to 1976, and was used daily in 2000.

4. Throughout the time period from the early 1950s to 2000, I have used the road myself for hunting, law enforcement, arrow head hunting and recreation.

5. Throughout the time period described in the previous paragraph, I observed vehicles using the road at various times for the uses described in the previous paragraph, plus livestock operations, tourism, oil and gas exploration, rock hounding, prospecting for minerals, biking and traveling in and through the area.

6. It is also the reputation in the community that this road has been open to the public for all to use, to come and go as they pleased, since at least as early as the early 1900s and continuing through 1976 to the present, for the uses described in the previous paragraphs.

7. Prior to 1976, I observed maintenance equipment performing maintenance and construction activities on the road.

Dated this 1 day of August, 2007.

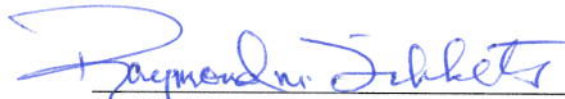
  
RAYMOND M. TIBBETTS

SUBSCRIBED AND SWORN to before me this 1<sup>st</sup> day of August, 2007.

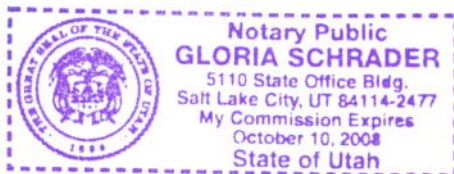

  
NOTARY PUBLIC

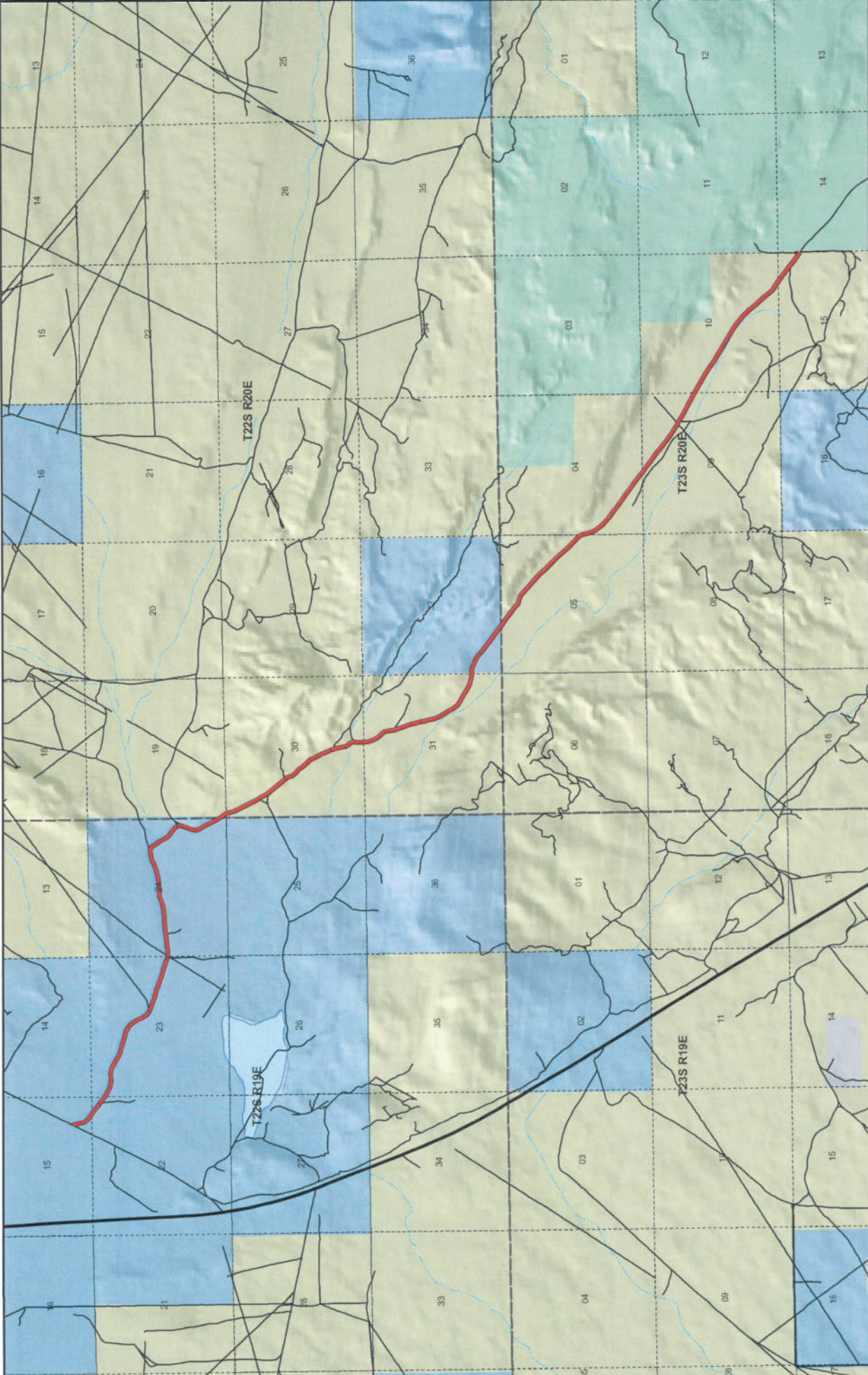



1:59,914  
1 inch equals 0.9 miles

Map prepared by the State of Utah  
Advanced Geographic Reference Center  
AGRC  
Room 5100 State Office Building  
Salt Lake City, Utah 84114  
3/12/2007

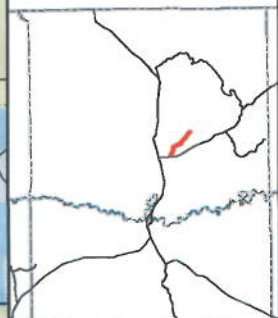

- ### Salt Valley County Unique - 00145
- Land Ownership Categories**
    - BLM
    - State Sovereign Land
    - SITLA, State Trust Land
    - USFS, National Forest
    - National Park (NPS)
    - Private
  - Misc**
    - Wildlife Reserve
    - Military
    - Wilderness
    - State Park
    - Tribal Lands
    - City / Town
    - Municipalities
    - Section = 1 Mile
  - Transportation Network**
    - Salt Valley
    - State / U.S. Highway
    - Local Roads





**AFFIDAVIT OF JERRY McNEELY**

**SALT VALLEY ROAD**

**GRAND COUNTY, UTAH**

**ROAD NUMBER 00145**

State of Utah                    )  
  : ss.  
County of Grand                )

JERRY McNEELY, being first duly sworn, deposes and states as follows:

1. I am an adult competent to testify about the matters set forth below based upon my personal knowledge. I currently reside in Moab, Grand County, Utah. I have lived in Grand County since 1945. My Great-Grandfather settled in the Moab Valley in the late 1800s. I have been a Grand County Council member since 2001.

2. I have traveled and am familiar with a road in Grand County known as Salt Valley Road. I am also familiar with the land the road traverses. When I first used and observed the road in the early 1960s it followed the same route as in 2007 when I last observed it. Attached is a Grand County map showing Salt Valley Road. To the best of my knowledge and based upon my use of and familiarity with this road and the land it traverses, the location and route of the road are correctly illustrated on the attached map.

3. The County also identifies this road according to the road number listed above.

4. I have observed that the road has been open to the public for all to use, to come and go as they pleased, since at least as early as the early 1960s and continuing through 2007. Throughout this time period I observed travel on the road by means of jeeps, mountain bikes, pickup trucks and ATVs. During this time period, the road was used daily for more than ten continuous years prior to 1976 and was so used in 2007.

5. Throughout the time period from the early 1960s to 2007, I used the road myself for my employment with a land surveyor, hunting and recreation.



6. Throughout the time period described in the previous paragraph, I have observed other vehicles from the general public using the road at various times for the uses described in the previous paragraph plus, livestock operations, wood gathering, prospecting for minerals, rock hounding, mining, oil and gas exploration and development and sightseeing.

7. It is also the reputation in the community that this road has been open to the public for all to use, to come and go as they pleased, since at least as early as the 1950s and continuing through 1976 to the present, for the uses described in the previous paragraphs.

8. Prior to 1976, I observed the graded surface of the road and other evidence of maintenance and construction activities such as berms along the side of the road.

DATED this 1 day of August, 2007.

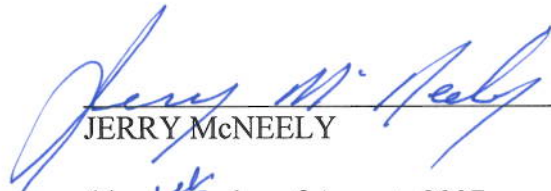
  
\_\_\_\_\_  
JERRY McNEELY

SUBSCRIBED AND SWORN to before me this 1<sup>st</sup> day of August, 2007.

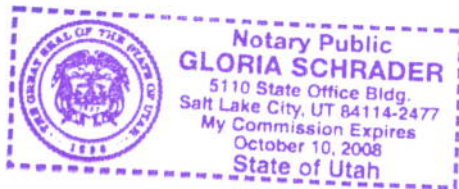

  
\_\_\_\_\_  
NOTARY PUBLIC

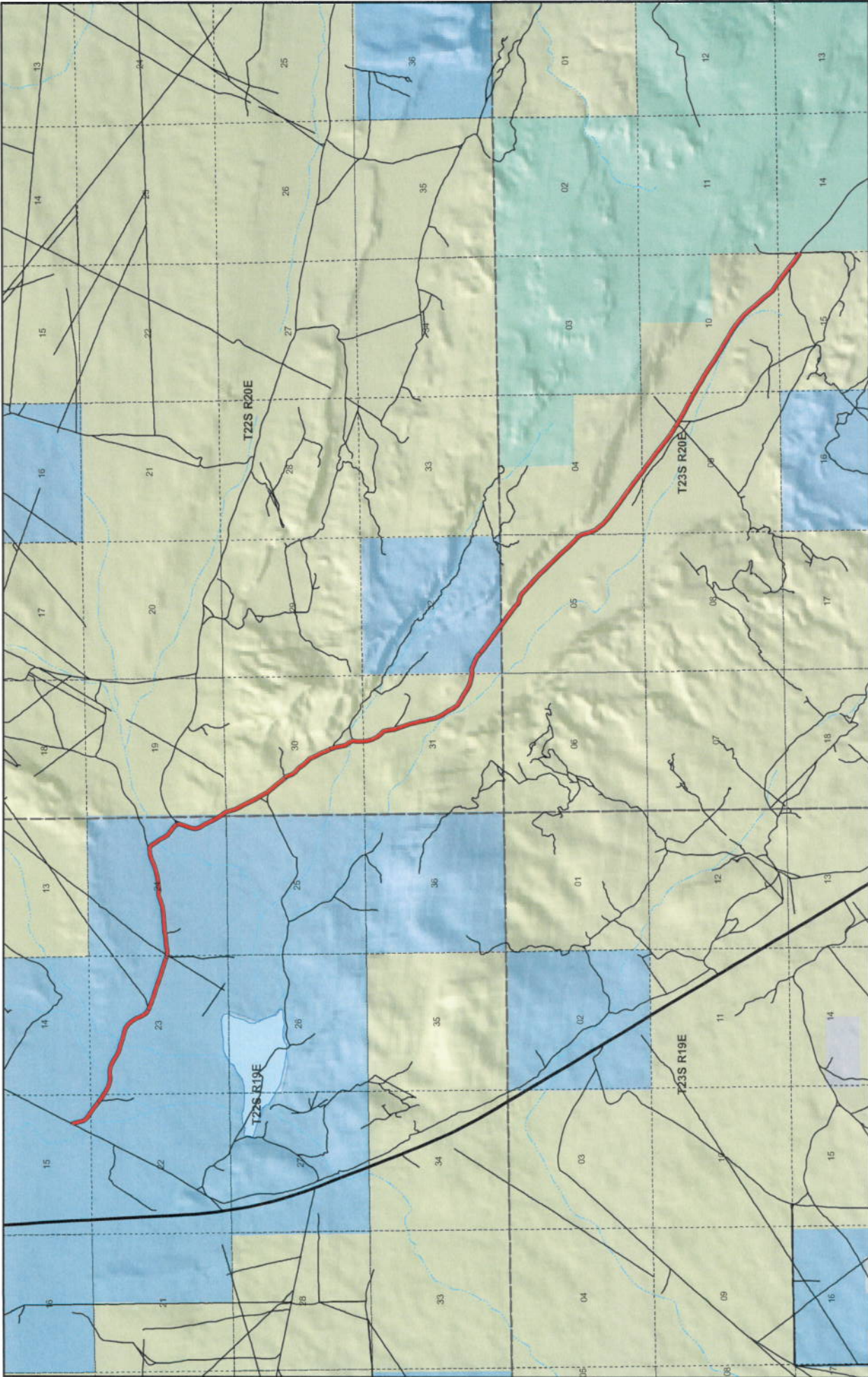

1:59,914  
1 inch equals 0.9 miles

Map prepared by the State of Utah  
Automatic Geographic Reference Center  
AGRC  
Room 5130 State Office Building  
Salt Lake City, Utah 84114  
July 24, 2007

### Salt Valley County Unique - 00145

**Land Ownership Categories**

- BLM
- State Sovereign Land
- SITLA, State Trust Land
- USFS, National Forest
- National Park (NPS)
- Private

**Misc**

- City / Town
- Municipalities
- Section = 1 Mile

**Wildlife Reserve**

- Wildlife Reserve
- Military
- Wilderness
- State Park
- Tribal Lands

**Transportation Network**

- Salt Valley
- State / U.S. Highway
- Local Roads

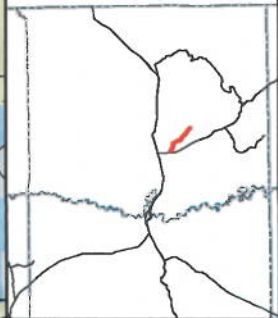



## Appendix A to Attachment 4

**Popular Name: SALT VALLEY ROAD**

**County: Grand**

**County Road Number: 00145**

**State Geographic Information Database (SGID) Road Identification Number: RD100044.**

**Road-Segment Number: 002**

**Road-Segment Length: 2.17 miles more or less.**

**Believed owner of the land underlying this road-segment is: Bureau of Land Management.**

*The following description is based upon the geographic coordinate system using the NAD83 Datum. The source is GPS mapping grade data as indicated in the metadata and/or the transportation data model of the State of Utah Geographic Information Database (SGID).*

The road-segment itself is the monument that is identified by its physical presence on the land. The location of said physical presence is closely approximated by mapping grade Global Positioning System (GPS) data. Said data are checked against the corresponding gray-scale 1-meter Digital Orthophoto Quadrangles published by the United States Geological Survey (USGS) to verify a reasonable degree of accuracy. In circumstances where accurate satellite signal acquisition is not possible, such as deep, narrow canyons or under a canopy of dense foliage, or where very sharp curves in the road make accuracy questionable, such portions of the road were digitized from the corresponding gray-scale 1-meter Digital Orthophoto Quadrangles published by the United States Geological Survey (USGS).

This road-segment may traverse:

Township 22 South Range 20 East, Section(s) 19,30,31,32, Salt Lake Base & Meridian

The following description closely approximates the location of the centerline of the physical monument (SALT VALLEY ROAD)-- Segment 002 based on mapping grade Global Positioning System (GPS) data as defined above:

**Beginning at a point** on the road center line located at 38 degrees 52 minutes 34.71 seconds North Latitude and -109 degrees 45 minutes 33.95 seconds West Longitude, which can be converted to mapping accuracy State Plane Utah Central Zone NAD 83 feet coordinates of X = 2,135,945.6 feet and Y = 6,764,264.5 feet; thence the following courses along the said road center line:

thence South 33 Degrees 57 Minutes 56 Seconds East 8.6 feet  
thence South 43 Degrees 44 Minutes 42 Seconds East 83.6 feet  
thence South 40 Degrees 08 Minutes 30 Seconds East 6.4 feet  
thence South 37 Degrees 12 Minutes 22 Seconds East 4.1 feet  
thence South 34 Degrees 28 Minutes 09 Seconds East 87.1 feet  
thence South 34 Degrees 16 Minutes 47 Seconds East 2.1 feet  
thence South 12 Degrees 33 Minutes 41 Seconds East 151.1 feet  
thence South 20 Degrees 18 Minutes 48 Seconds East 188.6 feet  
thence South 25 Degrees 09 Minutes 35 Seconds East 211.5 feet  
thence South 27 Degrees 53 Minutes 06 Seconds East 223.9 feet  
thence South 27 Degrees 40 Minutes 06 Seconds East 234.6 feet



thence South 27 Degrees 47 Minutes 49 Seconds East 246 feet  
 thence South 29 Degrees 19 Minutes 30 Seconds East 69.4 feet  
 thence South 29 Degrees 27 Minutes 08 Seconds East 172.8 feet  
 thence South 30 Degrees 34 Minutes 03 Seconds East 235.5 feet  
 thence South 43 Degrees 41 Minutes 59 Seconds East 20.3 feet  
 thence South 41 Degrees 07 Minutes 47 Seconds East 203.7 feet  
 thence South 40 Degrees 30 Minutes 21 Seconds East 216.9 feet  
 thence South 36 Degrees 24 Minutes 04 Seconds East 211.1 feet  
 thence South 43 Degrees 12 Minutes 55 Seconds East 188.1 feet  
 thence South 41 Degrees 08 Minutes 16 Seconds East 67.2 feet  
 thence South 40 Degrees 16 Minutes 14 Seconds East 15 feet  
 thence South 25 Degrees 36 Minutes 54 Seconds East 88.9 feet  
 thence South 19 Degrees 21 Minutes 43 Seconds East 151 feet  
 thence South 40 Degrees 40 Minutes 41 Seconds East 157.2 feet  
 thence South 46 Degrees 59 Minutes 02 Seconds East 186.4 feet  
 thence South 36 Degrees 42 Minutes 42 Seconds East 191.6 feet  
 thence South 41 Degrees 15 Minutes 03 Seconds East 195.4 feet  
 thence South 43 Degrees 43 Minutes 13 Seconds East 185.1 feet  
 thence South 23 Degrees 43 Minutes 02 Seconds East 168 feet  
 thence South 33 Degrees 11 Minutes 14 Seconds East 164.1 feet  
 thence South 22 Degrees 32 Minutes 03 Seconds East 154.2 feet  
 thence South 19 Degrees 16 Minutes 38 Seconds East 109.3 feet  
 thence South 23 Degrees 09 Minutes 16 Seconds East 146 feet  
 thence South 28 Degrees 23 Minutes 16 Seconds East 156.2 feet  
 thence South 25 Degrees 58 Minutes 39 Seconds East 10.9 feet  
 thence South 17 Degrees 33 Minutes 36 Seconds East 178.7 feet  
 thence South 10 Degrees 32 Minutes 59 Seconds East 196.7 feet  
 thence South 14 Degrees 29 Minutes 31 Seconds East 191.2 feet  
 thence South 35 Degrees 03 Minutes 15 Seconds East 179.7 feet  
 thence South 27 Degrees 22 Minutes 13 Seconds East 136.3 feet  
 thence South 08 Degrees 11 Minutes 38 Seconds West 16.6 feet  
 thence South 07 Degrees 43 Minutes 39 Seconds West 137.6 feet  
 thence South 02 Degrees 01 Minutes 31 Seconds West 183.9 feet  
 thence South 04 Degrees 23 Minutes 38 Seconds East 71.4 feet  
 thence South 04 Degrees 23 Minutes 06 Seconds East 126 feet  
 thence South 17 Degrees 33 Minutes 20 Seconds East 201 feet  
 thence South 25 Degrees 01 Minutes 21 Seconds East 207.7 feet  
 thence South 39 Degrees 31 Minutes 41 Seconds East 190.5 feet  
 thence South 41 Degrees 16 Minutes 31 Seconds East 175.9 feet  
 thence South 10 Degrees 07 Minutes 08 Seconds East 193.2 feet  
 thence South 09 Degrees 43 Minutes 28 Seconds East 174.6 feet  
 thence South 21 Degrees 51 Minutes 19 Seconds East 12.3 feet  
 thence South 19 Degrees 16 Minutes 47 Seconds East 204.7 feet  
 thence South 20 Degrees 10 Minutes 26 Seconds East 230.3 feet  
 thence South 17 Degrees 28 Minutes 28 Seconds East 209.5 feet  
 thence South 13 Degrees 23 Minutes 47 Seconds East 197.1 feet  
 thence South 14 Degrees 04 Minutes 19 Seconds East 190.9 feet  
 thence South 14 Degrees 00 Minutes 23 Seconds East 189.1 feet  
 thence South 15 Degrees 05 Minutes 49 Seconds East 205.3 feet

thence South 11 Degrees 25 Minutes 01 Seconds East 200.6 feet  
thence South 22 Degrees 01 Minutes 49 Seconds East 194.3 feet  
thence South 30 Degrees 04 Minutes 20 Seconds East 202.2 feet  
thence South 33 Degrees 58 Minutes 48 Seconds East 201 feet  
thence South 29 Degrees 02 Minutes 36 Seconds East 205.8 feet  
thence South 36 Degrees 43 Minutes 48 Seconds East 195.7 feet  
thence South 61 Degrees 04 Minutes 22 Seconds East 218.2 feet  
thence South 60 Degrees 15 Minutes 53 Seconds East 232.5 feet  
thence South 57 Degrees 50 Minutes 23 Seconds East 235.2 feet  
thence South 65 Degrees 09 Minutes 19 Seconds East 235.2 feet  
thence South 72 Degrees 51 Minutes 54 Seconds East 224.1 feet  
thence South 83 Degrees 50 Minutes 52 Seconds East 175.7 feet  
thence South 83 Degrees 51 Minutes 41 Seconds East 27.6 feet  
thence North 84 Degrees 19 Minutes 25 Seconds East 3.5 feet more or less to **the ending point**

at: 38 degrees 51 minutes 00.12 seconds North Latitude and -109 degrees 44 minutes 027.1 seconds West Longitude, which can be converted to mapping accuracy State Plane Utah Central Zone NAD 83 feet coordinates of X = 2,141,420.1 feet and Y = 6,754,800.3 feet.



## Appendix B to Attachment 4

**Popular Name: SALT VALLEY ROAD**

**County: Grand**

**County Road Number: 00145**

**State Geographic Information Database (SGID) Road Identification Number: RD100044.**

**Road-Segment Number: 004**

**Road-Segment Length: 3.49 miles more or less.**

**Believed owner of the land underlying this road-segment is: Bureau of Land Management.**

*The following description is based upon the geographic coordinate system using the NAD83 Datum. The source is GPS mapping grade data as indicated in the metadata and/or the transportation data model of the State of Utah Geographic Information Database (SGID).*

The road-segment itself is the monument that is identified by its physical presence on the land. The location of said physical presence is closely approximated by mapping grade Global Positioning System (GPS) data. Said data are checked against the corresponding gray-scale 1-meter Digital Orthophoto Quadrangles published by the United States Geological Survey (USGS) to verify a reasonable degree of accuracy. In circumstances where accurate satellite signal acquisition is not possible, such as deep, narrow canyons or under a canopy of dense foliage, or where very sharp curves in the road make accuracy questionable, such portions of the road were digitized from the corresponding gray-scale 1-meter Digital Orthophoto Quadrangles published by the United States Geological Survey (USGS).

This road-segment may traverse:

Township 23 South Range 20 East, Section(s) 4,5,9,10,15, Salt Lake Base & Meridian

The following description closely approximates the location of the centerline of the physical monument (SALT VALLEY ROAD)-- Segment 004 based on mapping grade Global Positioning System (GPS) data as defined above:

**Beginning at a point** on the road center line located at 38 degrees 50 minutes 49.06 seconds North Latitude and -109 degrees 44 minutes 04.67 seconds West Longitude, which can be converted to mapping accuracy State Plane Utah Central Zone NAD 83 feet coordinates of X = 2,143,216.3 feet and Y = 6,753,716.2 feet; thence the following courses along the said road center line:

thence South 54 Degrees 58 Minutes 05 Seconds East 23.3 feet  
thence South 54 Degrees 57 Minutes 43 Seconds East 164.1 feet  
thence South 55 Degrees 14 Minutes 33 Seconds East 199.8 feet  
thence South 55 Degrees 00 Minutes 26 Seconds East 178.8 feet  
thence South 53 Degrees 44 Minutes 25 Seconds East 181.7 feet  
thence South 53 Degrees 14 Minutes 47 Seconds East 182.3 feet  
thence South 48 Degrees 00 Minutes 55 Seconds East 158.4 feet  
thence South 71 Degrees 03 Minutes 08 Seconds East 149.1 feet  
thence South 74 Degrees 29 Minutes 25 Seconds East 162.2 feet  
thence South 50 Degrees 08 Minutes 09 Seconds East 185.6 feet  
thence South 47 Degrees 33 Minutes 24 Seconds East 224.7 feet



thence South 49 Degrees 43 Minutes 25 Seconds East 237 feet  
 thence South 48 Degrees 38 Minutes 13 Seconds East 229.4 feet  
 thence South 45 Degrees 49 Minutes 17 Seconds East 222.3 feet  
 thence South 44 Degrees 55 Minutes 27 Seconds East 218.9 feet  
 thence South 44 Degrees 22 Minutes 19 Seconds East 232.8 feet  
 thence South 44 Degrees 41 Minutes 20 Seconds East 231.8 feet  
 thence South 44 Degrees 51 Minutes 21 Seconds East 207.1 feet  
 thence South 46 Degrees 07 Minutes 50 Seconds East 209.5 feet  
 thence South 41 Degrees 56 Minutes 48 Seconds East 188.7 feet  
 thence South 40 Degrees 14 Minutes 37 Seconds East 186.1 feet  
 thence South 43 Degrees 47 Minutes 25 Seconds East 183.1 feet  
 thence South 48 Degrees 22 Minutes 17 Seconds East 189 feet  
 thence South 47 Degrees 56 Minutes 50 Seconds East 185 feet  
 thence South 32 Degrees 42 Minutes 25 Seconds East 153.2 feet  
 thence South 32 Degrees 39 Minutes 48 Seconds East 9.9 feet  
 thence South 14 Degrees 46 Minutes 24 Seconds East 171.1 feet  
 thence South 15 Degrees 21 Minutes 49 Seconds East 185.2 feet  
 thence South 24 Degrees 50 Minutes 41 Seconds East 183.9 feet  
 thence South 33 Degrees 57 Minutes 25 Seconds East 185.2 feet  
 thence South 40 Degrees 38 Minutes 28 Seconds East 200.1 feet  
 thence South 49 Degrees 37 Minutes 19 Seconds East 203.8 feet  
 thence South 52 Degrees 17 Minutes 25 Seconds East 191.7 feet  
 thence South 52 Degrees 31 Minutes 53 Seconds East 198.1 feet  
 thence South 53 Degrees 04 Minutes 03 Seconds East 184.3 feet  
 thence South 51 Degrees 48 Minutes 13 Seconds East 60.6 feet  
 thence South 50 Degrees 56 Minutes 12 Seconds East 59.5 feet  
 thence South 51 Degrees 08 Minutes 25 Seconds East 41.5 feet  
 thence South 54 Degrees 47 Minutes 59 Seconds East 28.2 feet  
 thence South 51 Degrees 01 Minutes 56 Seconds East 33.7 feet  
 thence South 53 Degrees 28 Minutes 03 Seconds East 41 feet  
 thence South 55 Degrees 33 Minutes 34 Seconds East 11.5 feet  
 thence South 62 Degrees 27 Minutes 15 Seconds East 28.1 feet  
 thence South 59 Degrees 41 Minutes 39 Seconds East 32.2 feet  
 thence South 53 Degrees 28 Minutes 03 Seconds East 73.8 feet  
 thence South 52 Degrees 40 Minutes 18 Seconds East 118.2 feet  
 thence South 53 Degrees 36 Minutes 48 Seconds East 129 feet  
 thence South 53 Degrees 54 Minutes 21 Seconds East 138.2 feet  
 thence South 53 Degrees 30 Minutes 31 Seconds East 164.2 feet  
 thence South 52 Degrees 04 Minutes 36 Seconds East 185.5 feet  
 thence South 52 Degrees 34 Minutes 32 Seconds East 195.6 feet  
 thence South 52 Degrees 49 Minutes 14 Seconds East 199.4 feet  
 thence South 52 Degrees 46 Minutes 15 Seconds East 167.4 feet  
 thence South 52 Degrees 45 Minutes 32 Seconds East 34.5 feet  
 thence South 52 Degrees 43 Minutes 06 Seconds East 204.3 feet  
 thence South 52 Degrees 30 Minutes 50 Seconds East 211.4 feet  
 thence South 52 Degrees 31 Minutes 32 Seconds East 216.8 feet  
 thence South 52 Degrees 42 Minutes 23 Seconds East 220.4 feet  
 thence South 51 Degrees 27 Minutes 11 Seconds East 224.8 feet  
 thence South 51 Degrees 40 Minutes 40 Seconds East 231.2 feet

thence South 51 Degrees 53 Minutes 26 Seconds East 237.5 feet  
 thence South 53 Degrees 19 Minutes 58 Seconds East 239.9 feet  
 thence South 57 Degrees 41 Minutes 22 Seconds East 237.2 feet  
 thence South 60 Degrees 21 Minutes 51 Seconds East 75.5 feet  
 thence South 58 Degrees 43 Minutes 48 Seconds East 50.1 feet  
 thence South 60 Degrees 09 Minutes 51 Seconds East 107.7 feet  
 thence South 62 Degrees 12 Minutes 06 Seconds East 7 feet  
 thence South 59 Degrees 13 Minutes 57 Seconds East 73.1 feet  
 thence South 60 Degrees 02 Minutes 28 Seconds East 169.1 feet  
 thence South 60 Degrees 09 Minutes 38 Seconds East 254.6 feet  
 thence South 60 Degrees 54 Minutes 25 Seconds East 240.4 feet  
 thence South 64 Degrees 29 Minutes 00 Seconds East 229.5 feet  
 thence South 60 Degrees 30 Minutes 50 Seconds East 224.4 feet  
 thence South 59 Degrees 37 Minutes 08 Seconds East 126.4 feet  
 thence South 59 Degrees 37 Minutes 04 Seconds East 95.2 feet  
 thence South 60 Degrees 27 Minutes 35 Seconds East 220.7 feet  
 thence South 58 Degrees 34 Minutes 31 Seconds East 233.8 feet  
 thence South 59 Degrees 29 Minutes 34 Seconds East 233.6 feet  
 thence South 60 Degrees 17 Minutes 16 Seconds East 229.4 feet  
 thence South 55 Degrees 27 Minutes 16 Seconds East 223.8 feet  
 thence South 56 Degrees 03 Minutes 32 Seconds East 221.4 feet  
 thence South 59 Degrees 40 Minutes 34 Seconds East 247.8 feet  
 thence South 60 Degrees 06 Minutes 15 Seconds East 250.9 feet  
 thence South 59 Degrees 06 Minutes 34 Seconds East 243.7 feet  
 thence South 58 Degrees 45 Minutes 10 Seconds East 253.8 feet  
 thence South 59 Degrees 01 Minutes 20 Seconds East 255.7 feet  
 thence South 57 Degrees 22 Minutes 57 Seconds East 265.4 feet  
 thence South 52 Degrees 17 Minutes 34 Seconds East 274.2 feet  
 thence South 49 Degrees 28 Minutes 19 Seconds East 275.9 feet  
 thence South 43 Degrees 58 Minutes 58 Seconds East 269.8 feet  
 thence South 41 Degrees 39 Minutes 29 Seconds East 255.6 feet  
 thence South 42 Degrees 05 Minutes 28 Seconds East 250.7 feet  
 thence South 42 Degrees 51 Minutes 33 Seconds East 238.2 feet  
 thence South 37 Degrees 48 Minutes 51 Seconds East 217.1 feet  
 thence South 41 Degrees 44 Minutes 27 Seconds East 205.6 feet  
 thence South 56 Degrees 35 Minutes 09 Seconds East 218.6 feet  
 thence South 58 Degrees 03 Minutes 43 Seconds East 167.1 feet  
 thence South 58 Degrees 03 Minutes 50 Seconds East 54.1 feet  
 thence South 53 Degrees 55 Minutes 15 Seconds East 246 feet  
 thence South 53 Degrees 04 Minutes 29 Seconds East 262.9 feet  
 thence South 52 Degrees 59 Minutes 17 Seconds East 173.1 feet  
 thence South 53 Degrees 18 Minutes 59 Seconds East 27.3 feet  
 thence South 52 Degrees 00 Minutes 25 Seconds East 66.1 feet  
 thence South 52 Degrees 56 Minutes 02 Seconds East 251.2 feet  
 thence South 53 Degrees 33 Minutes 54 Seconds East 194.6 feet  
 thence South 54 Degrees 00 Minutes 41 Seconds East 91.4 feet more or less to **the ending**

**point at:** 38 degrees 48 minutes 54.08 seconds North Latitude and -109 degrees 41 minutes 07.63 seconds West Longitude, which can be converted to mapping accuracy State Plane Utah Central Zone NAD 83 feet coordinates of X = 2,157,457.1 feet and Y = 6,742,366.0 feet.