

**Acknowledgment and
Notice of Acknowledgment
of Acceptance of R.S. 2477
Right-of-Way Grant**

Ent 486374 Bk 730 Pg 27-40
Date: 27-MAY-2008 11:06AM
Fee: None
Filed By: PL
MERLENE MOSHER DALTON, Recorder
GRAND COUNTY CORPORATION
For: STATE OF UTAH

THE STATE OF UTAH

TO ALL WHOM THESE PRESENTS SHALL COME, Greeting:

Know ye, This is an Acknowledgment and Notice of Acknowledgment made under Utah Code Sections 72-5-309 through 310 inclusive, that the grant of the United States of America of “the right of way for the construction of highways over public lands, not reserved for public uses” under United States Revised Statutes 2477 (43 U.S.C. Section 932 (repealed October 21, 1976, with proviso recognizing the validity of rights-of-way already established)) was accepted for and on behalf of the State of Utah and its political subdivision Grand County as it pertains to the highway located in Grand County known as NASH WASH (CUNNINGHAM) ROAD; County Road Number: 00170; State Geographic Information Database (SGID) Road Identification Number: RD100064. Total road length is 19.35 miles more or less.

The reason for this Acknowledgment and Notice of Acknowledgment includes, but is not limited to, the fact that the road was constructed, mechanically, or by continuous use as a public highway for a period of at least ten years, over public lands not reserved for public uses, prior to the earlier of (a) the October 21, 1976 repeal of R.S. 2477 or (b) the date the servient estate was reserved for public uses.

This Acknowledgment and Notice of Acknowledgment applies only to the segments of the road that traverse land owned by the Bureau of Land Management, United States Department of the Interior, and does not apply to segments of the road that traverse land owned by any other person or entity. The State of Utah and its political subdivisions reserve the right to make further acknowledgments and notices of acknowledgment with regard to road segments that traverse land owned by other entities, including the United States of America, through one or more of its agencies.

A printed copy of a map showing the location of the road in said county is appended hereto as “Attachment 1,” a printed copy of representative photos of the road is appended hereto as “Attachment 2,” a printed copy of a description of the beginning and ending points of the entire road together with a list of Townships, Ranges and Sections that may be traversed by the road in said county is appended hereto as “Attachment 3,” and a printed copy of the Road Centerline Description Cover Page(s) is appended hereto as “Attachment 4.” The Appendices listed in “Attachment 4” that contain the actual road centerline descriptions are incorporated herein by reference. Affidavits provided by individuals familiar with the road are appended hereto as “Attachment 5.”

A printed copy of this Acknowledgment and Notice of Acknowledgment, together with its Attachments and Appendices, may be viewed and/or obtained at the office of the Utah State Archives.

An electronic copy of this Acknowledgment and Notice of Acknowledgment, together with its Attachments and Appendices, may be viewed and/or downloaded as read-only PDF (Portable Document Format) files via the

Internet at <http://recorded2477roads.utah.gov>.

The owner of the servient estate in the land underlying the road-segments subject to this Acknowledgment and Notice is believed to be the United States of America through one or more of its agencies. Any of such agencies or any other person with a servient ownership claim or a competing dominant estate right-of-way ownership claim, may file a petition in the State District Court for Salt Lake County for a decision regarding the correctness of this Acknowledgment. A claimant shall file a petition within sixty (60) days after receipt of this Notice.

In Witness Whereof, I, John Harja, the official designee of the Governor of the State of Utah, in conformity to the laws of the State (Utah Code Sections 72-5-308 through 310 inclusive), have caused this Acknowledgment and Notice of Acknowledgment to be made.

Signed by my hand in Salt Lake City, Utah, the 22nd day of MAY, 2008.

By the Governor's Designee



John Harja

CERTIFICATION

State of Utah)
 : ss
County of Salt Lake)

I hereby certify that the signer of the foregoing document, John Harja, is personally known by me, has made a voluntary signature and taken an oath stating that he is the official designee of the Governor of the State of Utah and is authorized to sign this document on the Governor's behalf pursuant to Utah Code Section 72-5-309. He further vouched that, based upon information and belief, the facts alleged therein are true.

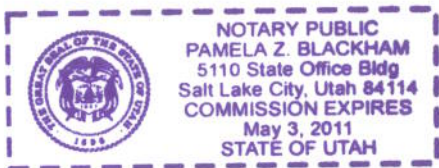
Dated this 22nd day of May, 2008.



Notary Public

Ent **486374** Bk **0730** Pg **0028**

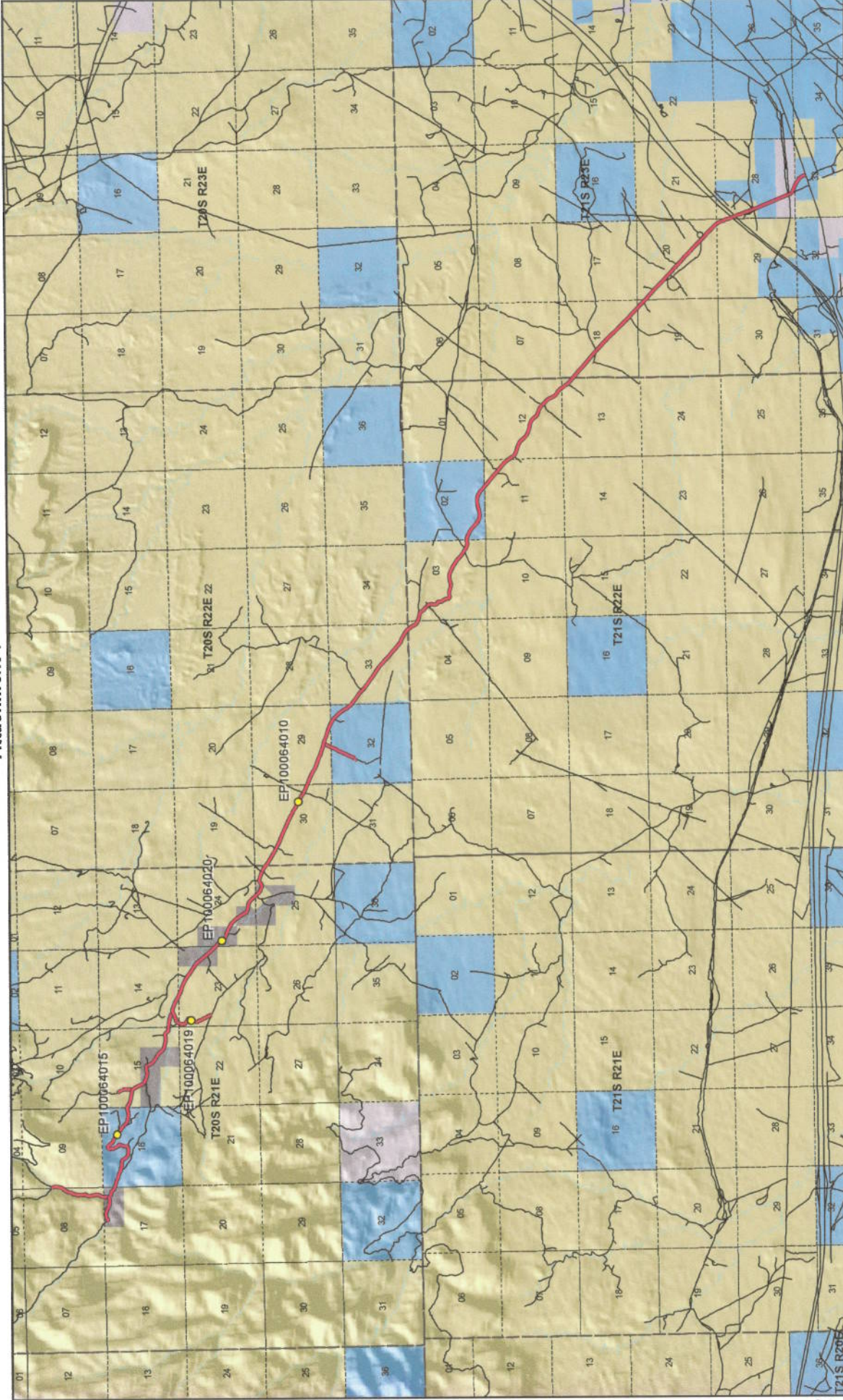

Nash Wash (Cunningham) Road - Grand County
SGID RD_ID RD100064

Map prepared by the State of Utah
Automated Geographic Reference Center
Room 5130 State Office Building
Salt Lake City, Utah 84114
Apr. 16, 2008



Land Ownership Categories

- BLM
- Private
- SITLA, State Trust Land
- USFS, National Forest
- State Parks and Recreation
- Tribal, Indian Reservation
- NPS, National Park

Transportation Network

- Nash Wash (Cunningham) Road
- Other Roads
- Title V, Issued Or Under Consideration By BLM Or County
- Photo Event Point
- Section = 1 Mile

Wilderness

- UDWR Wildlife Reserve
- DOD, Military
- State Sovereign Land
- National Recreation Area
- USFWS, Natl. Wildlife Refuge



1:106,128
1 inch equals 1.7 miles



Map prepared by the State of Utah
Automated Geographic Reference Center
Room 5130 State Office Building
Salt Lake City, Utah 84114
Apr. 16, 2008



Page 1 of 1

Attachment 1

Attachment 2



EP100064010



EP100064015



EP100064020



EP100064019

EP000000000

EP000000000

Ent 486374 Bk 0730 Pg 0030

Nash Wash (Cunningham) Road - Grand County
SGID RD_ID RD100064

Map prepared by the State of Utah
Automated Geographic Reference Center
Room 5130 State Office Building
Salt Lake City, Utah 84114
April 14, 2008



Attachment 3

Beginning & Ending Points and Township, Range, and Section References For:

Popular Name: NASH WASH (CUNNINGHAM) ROAD

County: Grand

County Road Number: 00170

State Geographic Information Database (SGID) Road Identification Number: RD100064.

Total Road Length: 19.35 miles more or less.

Beginning at a point on the road centerline located at 39 degrees 04 minutes 023.2 seconds North Latitude and -109 degrees 37 minutes 08.45 seconds West Longitude, which can be converted to mapping accuracy State Plane Utah Central Zone NAD 83 feet coordinates of X = 2,174,408.4 feet and Y = 6,836,739.3 feet based on the US Survey Foot conversion.

Ending at a point on the road centerline located at 39 degrees 04 minutes 59.21 seconds North Latitude and -109 degrees 36 minutes 40.07 seconds West Longitude, which can be converted to mapping accuracy State Plane Utah Central Zone NAD 83 feet coordinates of X = 2,176,569.1 feet and Y = 6,840,428.9 feet based on the US Survey Foot conversion.

This road may traverse:

Township 20 South Range 21 East, Section(s) 8,9,14,15,16,17,23,24,25, Salt Lake Base & Meridian

Township 20 South Range 22 East, Section(s) 29,30,32,33, Salt Lake Base & Meridian

Township 21 South Range 22 East, Section(s) 2,3,4,11,12,13, Salt Lake Base & Meridian

Township 21 South Range 23 East, Section(s) 18,19,20,28,29,33, Salt Lake Base & Meridian

See Attachment 1 above for a cartographic depiction of the course of this road.

Ent 486374 Bk 0730 Pg 0031

**Attachment 4
Road Centerline Description Cover Page(s)**

Popular Name: NASH WASH (CUNNINGHAM) ROAD

County: Grand

County Road Number: 00170

State Geographic Information Database (SGID) Road Identification Number: RD100064.

Total Road Length: 19.35 miles more or less.

Centerline Descriptions Of Road-Segments That Cross Over Federally Owned Land, Derived From Global Positioning System Data And Cross-checked against USGS Digital Orthophoto Quadrangles Compiled By The Utah Automated Geographic Reference Center And Entered Into The State Geographic Information Database (SGID).

Road-Segments Listed by SGID Road Identification Number (RD_ID)	Road-Segment Numbers	Believed Ownership Of Servient Estate	Approximate Segment Length	See Attached Appendix
RD100064	001	ST	0.33 Miles	(not shown)
RD100064	002	ST	1.58 Miles	(not shown)
RD100064	003	BLM	0.25 Miles	A
RD100064	004	BLM	0.1 Miles	B
RD100064	005	ST	0.62 Miles	(not shown)
RD100064	006	BLM	0.49 Miles	C
RD100064	007	BLM	0.63 Miles	D
RD100064	008	ST	0.69 Miles	(not shown)
RD100064	009	BLM	0.12 Miles	E
RD100064	010	ST	0.23 Miles	(not shown)
RD100064	011	BLM	0.24 Miles	F
RD100064	012	ST	0.08 Miles	(not shown)
RD100064	013	BLM	1.98 Miles	G
RD100064	014	BLM	0.27 Miles	H
RD100064	015	ST	0.37 Miles	(not shown)
RD100064	016	BLM	2.69 Miles	I
RD100064	017	ST	0.75 Miles	(not shown)
RD100064	018	BLM	5.01 Miles	J
RD100064	019	ST	0.27 Miles	(not shown)
RD100064	020	PVT	0.35 Miles	(not shown)
RD100064	021	ST	0.17 Miles	(not shown)
RD100064	022	BLM	0.1 Miles	K
RD100064	023	ST	0.37 Miles	(not shown)
RD100064	024	BLM	0.66 Miles	L

RD100064	025	BLM	0.21 Miles	M
RD100064	026	ST	0.07 Miles	(not shown)
RD100064	027	BLM	0.7 Miles	N
		Total Road Length	19.35	_____

* Indicates that a Title V permit will be requested, is in process, or has been issued.

† Indicates that road-segments crossing Forest Service land are under consideration by the state and county as of the date of this Acknowledgment and Notice of Acknowledgment.

Ent 486374 Bk 0730 Pg 0033

Attachment 5

AFFIDAVIT OF JAMES D. NYLAND, SR.

NASH WASH (CUNNINGHAM) ROAD

COUNTY ROAD NUMBER 00170

GRAND COUNTY, UTAH

State of Utah)
 : ss.
County of Grand)

JAMES D. NYLAND, SR. being first duly sworn, deposes and states as follows:

1. I am an adult competent to testify about the matters set forth below based upon my personal knowledge. I have lived in Grand County for 50 years. I have been the Grand County Sheriff since 1978.

2. I have traveled and am familiar with a road in Grand County known as Nash Wash (Cunningham) Road. I am also familiar with the land the road traverses. When I first used and observed the road in the early 1960s, it followed the same route as in 2007 when I last observed it. Attached is a Grand County map showing Nash Wash (Cunningham) Road. To the best of my knowledge and based upon my use of and familiarity with this road and the land it traverses, the location and route of the road are correctly illustrated on the attached map. The County also identifies this road according to the road number listed above.

3. I have observed that the road has been open to the public for all to use, to come and go as they pleased, since at least as early as the early 1960s and continuing through 1976 to 2007. Throughout this time period I have observed travel on the road by various means, including cars, ATVs, trucks and jeeps. Throughout this time period, the

road has been used daily for more than ten continuous years prior to 1976, and was used daily in 2007.

4. Throughout the time period from the early 1960s to 2007, I have used the road myself for hunting, law enforcement, livestock operations, traveling in and through the area and recreation.

5. Throughout the time period described in the previous paragraph, I observed vehicles using the road at various times for the uses described in the previous paragraph, plus biking, farming, oil and gas exploration, residential access, rock hounding and uranium prospecting.

6. It is also the reputation in the community that this road has been open to the public for all to use, to come and go as they pleased, since at least as early as the early 1900s and continuing through 1976 to the present, for the uses described in the previous paragraphs.

7. Prior to 1976, I observed graders performing maintenance and construction activities on the road.

Dated this 02 day of August, 2007.



JAMES D. NYLAND, SR.

SUBSCRIBED AND SWORN to before me this 2nd day of August, 2007.

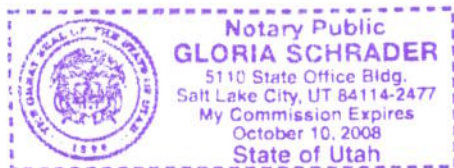



NOTARY PUBLIC

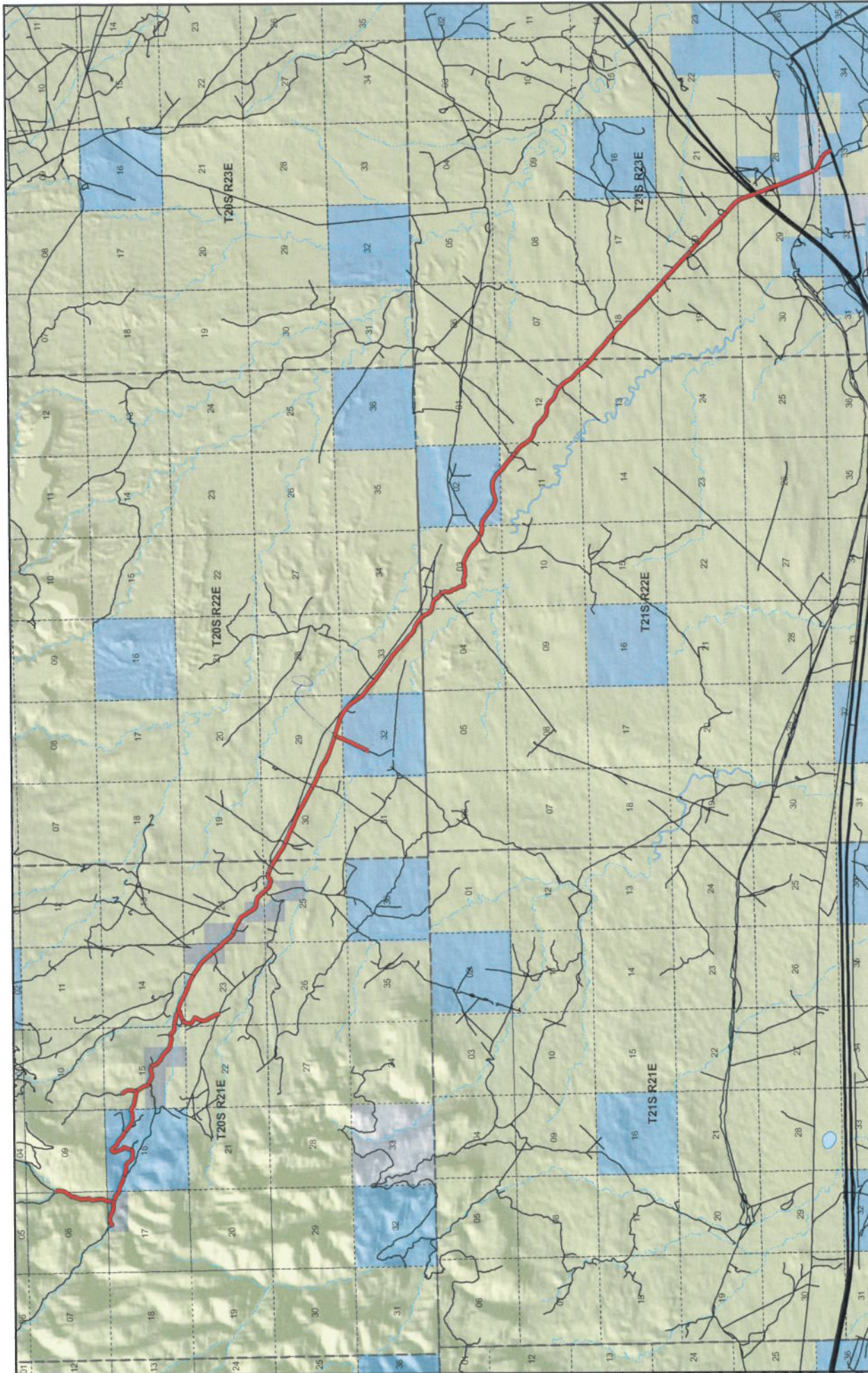

**Nash Wash (Cunningham)
County Unique - 00170**

Land Ownership Categories

- BLM
- State Sovereign Land
- SITLA, State Trust Land
- USFS, National Forest
- National Park (NPS)
- Private

Misc

- Wildlife Reserve
- Military
- Wilderness
- State Park
- Tribal Lands

Transportation Network

- Nash Wash (Cunningham)
- State / U.S. Highway
- Local Roads

Misc

- City / Town
- Municipalities
- Section = 1 Mile

Map prepared by the State of Utah
Automated Geographic Reference Center
Room 5130 State Office Building
Salt Lake City, Utah 84114
July 24, 2007

AFFIDAVIT OF JOHN CORTES
NASH WASH (Cunningham) ROAD
COUNTY ROAD NUMBER 00170
GRAND COUNTY, UTAH

State of Utah)
 : ss.
County of Grand)

JOHN CORTES, being first duly sworn, deposes and states as follows:

1. I am an adult competent to testify about the matters set forth below based upon my personal knowledge. I have lived in Grand County for 51 years. I was employed by the Grand County Road Department for 36 years from 1959 to 1995.

2. I have traveled and am familiar with a road in Grand County known as Nash Wash (Cunningham) Road. I am also familiar with the land the road traverses. When I first used and observed the road in 1959, it followed the same route as in 1992 when I last observed it. Attached is a Grand County map showing Nash Wash (Cunningham) Road. To the best of my knowledge and based upon my use of and familiarity with this road and the land it traverses, the location and route of the road are correctly illustrated on the attached map. The County also identifies this road according to the road number listed above.

3. I have observed that the road has been open to the public for all to use, to come and go as they pleased, since at least as early as 1959 and continuing through 1976 to 1992. Throughout this time period I have observed travel on the road by various means, including Grand County road equipment, trucks, jeeps, and automobiles.

Throughout this time period, the road has been used weekly during livestock season for more than ten continuous years prior to 1976, and was so used in 1992.

4. Throughout the time period from the early 1959 to 1992, I have used the road myself for performing road maintenance.

5. Throughout the time period described in the previous paragraph, I observed vehicles using the road at various times for the uses described in the previous paragraph, plus oil well access, reservoir access, livestock operations, camping and hunting.

6. It is also the reputation in the community that this road has been open to the public for all to use, to come and go as they pleased, since at least as early as the 1950s and continuing through 1976 to the present, for the uses described in the previous paragraphs.

7. Prior to 1976, I personally maintained the road.

Dated this 1 day of August, 2007.



JOHN CORTES

SUBSCRIBED AND SWORN to before me this 1st day of August, 2007.

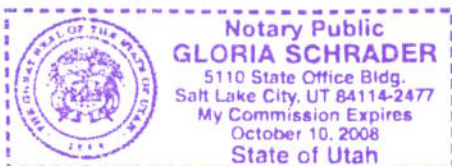



NOTARY PUBLIC

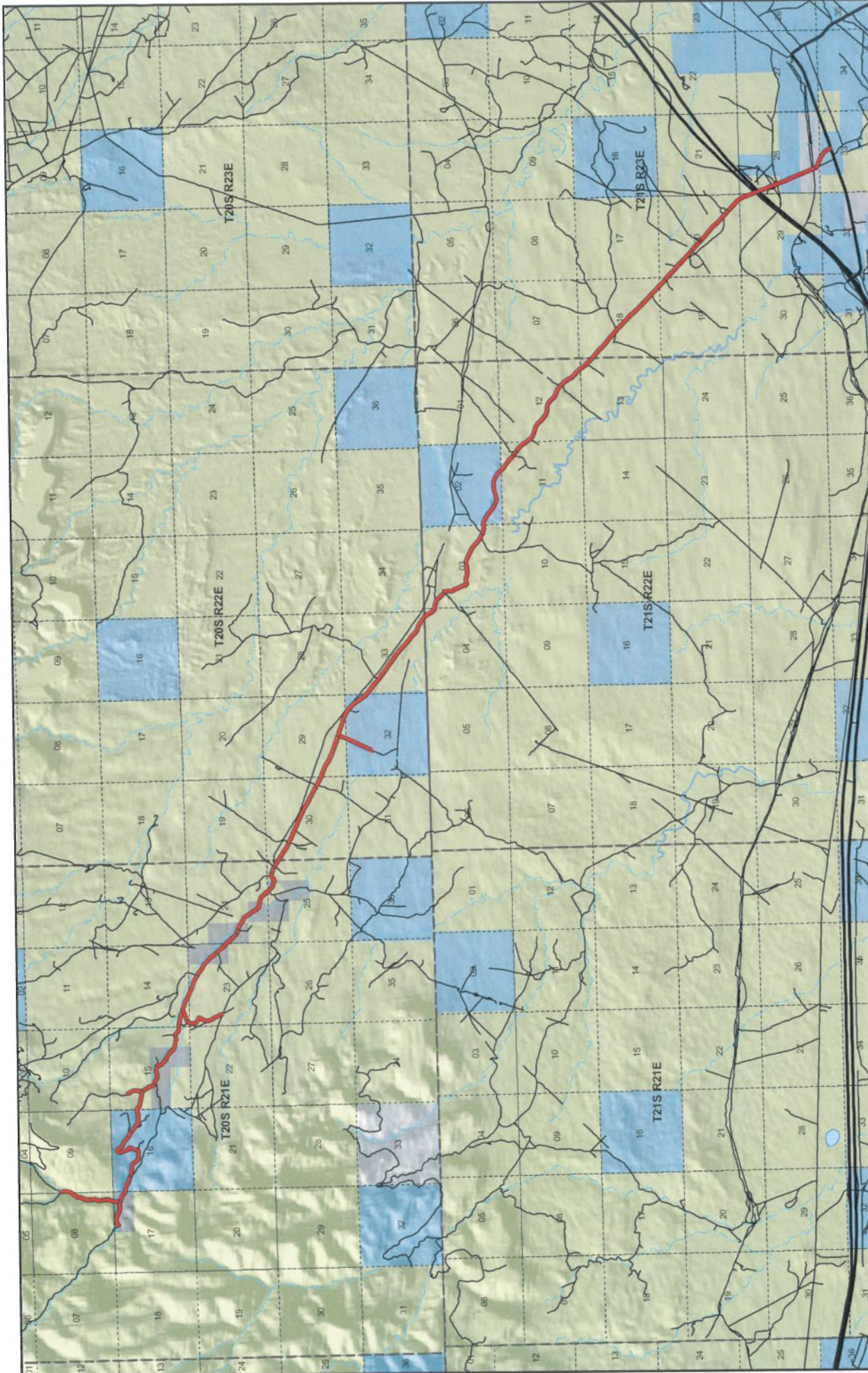

Nash Wash (Cunningham) County Unique - 00170

- Land Ownership Categories**
 - BLM
 - State Sovereign Land
 - SITLA/State Trust Land
 - USFS, National Forest
 - National Park (NPS)
 - Private
- Misc**
 - Wildlife Reserve
 - Military
 - Wilderness
 - State Park
 - Tribal Lands
 - City / Town
 - Municipalities
 - Section = 1 Mile
- Transportation Network**
 - Nash Wash (Cunningham)
 - State / U.S. Highway
 - Local Roads



1:101,271
1 inch equals 1.6 miles



Map prepared by the State of Utah,
Automated Geographic Reference Center
Room 0330 State Office Building
Salt Lake City, Utah 84114
July 24, 2007



Appendix A to Attachment 4

Popular Name: NASH WASH (CUNNINGHAM) ROAD

County: Grand

County Road Number: 00170

State Geographic Information Database (SGID) Road Identification Number: RD100064.

Road-Segment Number: 003

Road-Segment Length: 0.25 miles more or less.

Believed owner of the land underlying this road-segment is: Bureau of Land Management.

The following description is based upon the geographic coordinate system using the NAD83 Datum. The source is GPS mapping grade data as indicated in the metadata and/or the transportation data model of the State of Utah Geographic Information Database (SGID).

The road-segment itself is the monument that is identified by its physical presence on the land. The location of said physical presence is closely approximated by mapping grade Global Positioning System (GPS) data. Said data are checked against the corresponding gray-scale 1-meter Digital Orthophoto Quadrangles published by the United States Geological Survey (USGS) to verify a reasonable degree of accuracy. In circumstances where accurate satellite signal acquisition is not possible, such as deep, narrow canyons or under a canopy of dense foliage, or where very sharp curves in the road make accuracy questionable, such portions of the road were digitized from the corresponding gray-scale 1-meter Digital Orthophoto Quadrangles published by the United States Geological Survey (USGS).

This road-segment may traverse:

Township 20 South Range 21 East, Section(s) 15, Salt Lake Base & Meridian

The following description closely approximates the location of the centerline of the physical monument (NASH WASH (CUNNINGHAM) ROAD)-- Segment 003 based on mapping grade Global Positioning System (GPS) data as defined above:

Beginning at a point on the road center line located at 39 degrees 04 minutes 08.87 seconds North Latitude and -109 degrees 35 minutes 32.96 seconds West Longitude, which can be converted to mapping accuracy State Plane Utah Central Zone NAD 83 feet coordinates of X = 2,181,968.2 feet and Y = 6,835,448.5 feet; thence the following courses along the said road center line:

thence South 71 Degrees 35 Minutes 10 Seconds East	53.1 feet
thence South 54 Degrees 14 Minutes 21 Seconds East	105.8 feet
thence South 48 Degrees 49 Minutes 56 Seconds East	121.3 feet
thence South 71 Degrees 33 Minutes 52 Seconds East	122.4 feet
thence South 80 Degrees 26 Minutes 06 Seconds East	114.5 feet
thence South 77 Degrees 27 Minutes 17 Seconds East	22.1 feet
thence South 79 Degrees 08 Minutes 11 Seconds East	616.8 feet
thence South 76 Degrees 17 Minutes 54 Seconds East	6.8 feet
thence South 66 Degrees 41 Minutes 55 Seconds East	16.4 feet
thence South 61 Degrees 21 Minutes 00 Seconds East	91.4 feet
thence South 45 Degrees 56 Minutes 26 Seconds East	68 feet more or less to the ending point

at: 39 degrees 04 minutes 04.29 seconds North Latitude and -109 degrees 35 minutes 17.43 seconds West Longitude, which can be converted to mapping accuracy State Plane Utah Central Zone NAD 83 feet coordinates of X = 2,183,202.8 feet and Y = 6,835,012.1 feet.

Appendix B to Attachment 4

Popular Name: NASH WASH (CUNNINGHAM) ROAD

County: Grand

County Road Number: 00170

State Geographic Information Database (SGID) Road Identification Number: RD100064.

Road-Segment Number: 004

Road-Segment Length: 0.1 miles more or less.

Believed owner of the land underlying this road-segment is: Bureau of Land Management.

The following description is based upon the geographic coordinate system using the NAD83 Datum. The source is GPS mapping grade data as indicated in the metadata and/or the transportation data model of the State of Utah Geographic Information Database (SGID).

The road-segment itself is the monument that is identified by its physical presence on the land. The location of said physical presence is closely approximated by mapping grade Global Positioning System (GPS) data. Said data are checked against the corresponding gray-scale 1-meter Digital Orthophoto Quadrangles published by the United States Geological Survey (USGS) to verify a reasonable degree of accuracy. In circumstances where accurate satellite signal acquisition is not possible, such as deep, narrow canyons or under a canopy of dense foliage, or where very sharp curves in the road make accuracy questionable, such portions of the road were digitized from the corresponding gray-scale 1-meter Digital Orthophoto Quadrangles published by the United States Geological Survey (USGS).

This road-segment may traverse:

Township 20 South Range 21 East, Section(s) 15, Salt Lake Base & Meridian

The following description closely approximates the location of the centerline of the physical monument (NASH WASH (CUNNINGHAM) ROAD)-- Segment 004 based on mapping grade Global Positioning System (GPS) data as defined above:

Beginning at a point on the road center line located at 39 degrees 04 minutes 04.29 seconds North Latitude and -109 degrees 35 minutes 17.43 seconds West Longitude, which can be converted to mapping accuracy State Plane Utah Central Zone NAD 83 feet coordinates of X = 2,183,202.8 feet and Y = 6,835,012.1 feet; thence the following courses along the said road center line:

thence South 46 Degrees 51 Minutes 43 Seconds East 54.8 feet

thence South 28 Degrees 04 Minutes 22 Seconds East 107.5 feet

thence South 25 Degrees 33 Minutes 44 Seconds East 94.3 feet

thence South 29 Degrees 07 Minutes 38 Seconds East 89.9 feet

thence South 30 Degrees 41 Minutes 44 Seconds East 85.6 feet

thence South 31 Degrees 39 Minutes 48 Seconds East 88.4 feet

thence South 20 Degrees 28 Minutes 59 Seconds East 9.7 feet more or less to **the ending point**

at: 39 degrees 03 minutes 59.75 seconds North Latitude and -109 degrees 35 minutes 14.15 seconds West Longitude, which can be converted to mapping accuracy State Plane Utah Central Zone NAD 83 feet coordinates of X = 2,183,471.3 feet and Y = 6,834,558.2 feet.

Appendix C to Attachment 4

Popular Name: NASH WASH (CUNNINGHAM) ROAD

County: Grand

County Road Number: 00170

State Geographic Information Database (SGID) Road Identification Number: RD100064.

Road-Segment Number: 006

Road-Segment Length: 0.49 miles more or less.

Believed owner of the land underlying this road-segment is: Bureau of Land Management.

The following description is based upon the geographic coordinate system using the NAD83 Datum. The source is GPS mapping grade data as indicated in the metadata and/or the transportation data model of the State of Utah Geographic Information Database (SGID).

The road-segment itself is the monument that is identified by its physical presence on the land. The location of said physical presence is closely approximated by mapping grade Global Positioning System (GPS) data. Said data are checked against the corresponding gray-scale 1-meter Digital Orthophoto Quadrangles published by the United States Geological Survey (USGS) to verify a reasonable degree of accuracy. In circumstances where accurate satellite signal acquisition is not possible, such as deep, narrow canyons or under a canopy of dense foliage, or where very sharp curves in the road make accuracy questionable, such portions of the road were digitized from the corresponding gray-scale 1-meter Digital Orthophoto Quadrangles published by the United States Geological Survey (USGS).

This road-segment may traverse:

Township 20 South Range 21 East, Section(s) 14,15, Salt Lake Base & Meridian

The following description closely approximates the location of the centerline of the physical monument (NASH WASH (CUNNINGHAM) ROAD)-- Segment 006 based on mapping grade Global Positioning System (GPS) data as defined above:

Beginning at a point on the road center line located at 39 degrees 03 minutes 43.68 seconds North Latitude and -109 degrees 34 minutes 42.77 seconds West Longitude, which can be converted to mapping accuracy State Plane Utah Central Zone NAD 83 feet coordinates of X = 2,185,980.9 feet and Y = 6,832,985.5 feet; thence the following courses along the said road center line:

thence South 67 Degrees 55 Minutes 19 Seconds East	90.2 feet
thence South 76 Degrees 06 Minutes 42 Seconds East	153.6 feet
thence South 83 Degrees 24 Minutes 55 Seconds East	149.8 feet
thence South 80 Degrees 06 Minutes 02 Seconds East	147.8 feet
thence North 84 Degrees 10 Minutes 43 Seconds East	120.1 feet
thence North 61 Degrees 03 Minutes 56 Seconds East	106.3 feet
thence South 88 Degrees 50 Minutes 32 Seconds East	63 feet
thence North 89 Degrees 39 Minutes 53 Seconds East	22.3 feet
thence South 54 Degrees 54 Minutes 09 Seconds East	93.4 feet
thence South 38 Degrees 52 Minutes 56 Seconds East	117.5 feet
thence South 49 Degrees 34 Minutes 17 Seconds East	125.6 feet

thence South 72 Degrees 57 Minutes 59 Seconds East 115.4 feet
thence North 86 Degrees 14 Minutes 28 Seconds East 109.9 feet
thence North 85 Degrees 11 Minutes 19 Seconds East 35.3 feet
thence North 85 Degrees 12 Minutes 47 Seconds East 49 feet
thence South 84 Degrees 59 Minutes 56 Seconds East 52.9 feet
thence South 45 Degrees 20 Minutes 06 Seconds East 2.3 feet
thence South 82 Degrees 38 Minutes 38 Seconds East 49 feet
thence North 89 Degrees 39 Minutes 53 Seconds East 1.9 feet
thence South 79 Degrees 39 Minutes 32 Seconds East 79.7 feet
thence South 79 Degrees 34 Minutes 27 Seconds East 96.7 feet
thence South 79 Degrees 30 Minutes 25 Seconds East 104.8 feet
thence South 78 Degrees 05 Minutes 10 Seconds East 100.5 feet
thence South 78 Degrees 00 Minutes 03 Seconds East 92.2 feet
thence South 76 Degrees 56 Minutes 50 Seconds East 92.1 feet
thence South 76 Degrees 20 Minutes 21 Seconds East 67.8 feet
thence South 71 Degrees 25 Minutes 49 Seconds East 15.2 feet
thence South 67 Degrees 15 Minutes 16 Seconds East 37.7 feet
thence South 50 Degrees 37 Minutes 02 Seconds East 41.1 feet
thence South 44 Degrees 18 Minutes 52 Seconds East 9.1 feet
thence South 44 Degrees 31 Minutes 50 Seconds East 29.8 feet
thence South 46 Degrees 30 Minutes 15 Seconds East 28.4 feet
thence South 51 Degrees 05 Minutes 11 Seconds East 25.9 feet
thence South 57 Degrees 43 Minutes 46 Seconds East 18.3 feet
thence North 89 Degrees 39 Minutes 53 Seconds East 80.2 feet
thence South 85 Degrees 46 Minutes 58 Seconds East 41.3 feet more or less to **the ending**

point at: 39 degrees 03 minutes 37.65 seconds North Latitude and -109 degrees 34 minutes 12.68 seconds West Longitude, which can be converted to mapping accuracy State Plane Utah Central Zone NAD 83 feet coordinates of X = 2,188,367.1 feet and Y = 6,832,426.9 feet.

Appendix D to Attachment 4

Popular Name: NASH WASH (CUNNINGHAM) ROAD

County: Grand

County Road Number: 00170

State Geographic Information Database (SGID) Road Identification Number: RD100064.

Road-Segment Number: 007

Road-Segment Length: 0.63 miles more or less.

Believed owner of the land underlying this road-segment is: Bureau of Land Management.

The following description is based upon the geographic coordinate system using the NAD83 Datum. The source is GPS mapping grade data as indicated in the metadata and/or the transportation data model of the State of Utah Geographic Information Database (SGID).

The road-segment itself is the monument that is identified by its physical presence on the land. The location of said physical presence is closely approximated by mapping grade Global Positioning System (GPS) data. Said data are checked against the corresponding gray-scale 1-meter Digital Orthophoto Quadrangles published by the United States Geological Survey (USGS) to verify a reasonable degree of accuracy. In circumstances where accurate satellite signal acquisition is not possible, such as deep, narrow canyons or under a canopy of dense foliage, or where very sharp curves in the road make accuracy questionable, such portions of the road were digitized from the corresponding gray-scale 1-meter Digital Orthophoto Quadrangles published by the United States Geological Survey (USGS).

This road-segment may traverse:

Township 20 South Range 21 East, Section(s) 14,23, Salt Lake Base & Meridian

The following description closely approximates the location of the centerline of the physical monument (NASH WASH (CUNNINGHAM) ROAD)-- Segment 007 based on mapping grade Global Positioning System (GPS) data as defined above:

Beginning at a point on the road center line located at 39 degrees 03 minutes 37.65 seconds North Latitude and -109 degrees 34 minutes 12.68 seconds West Longitude, which can be converted to mapping accuracy State Plane Utah Central Zone NAD 83 feet coordinates of X = 2,188,367.1 feet and Y = 6,832,426.9 feet; thence the following courses along the said road center line:

thence South 84 Degrees 05 Minutes 28 Seconds East	120.7 feet
thence South 72 Degrees 20 Minutes 42 Seconds East	217.8 feet
thence South 67 Degrees 47 Minutes 58 Seconds East	214.1 feet
thence South 63 Degrees 07 Minutes 52 Seconds East	197.4 feet
thence South 60 Degrees 35 Minutes 24 Seconds East	198.4 feet
thence South 63 Degrees 31 Minutes 05 Seconds East	153.5 feet
thence South 63 Degrees 32 Minutes 05 Seconds East	39.3 feet
thence South 66 Degrees 45 Minutes 11 Seconds East	188.7 feet
thence South 69 Degrees 03 Minutes 47 Seconds East	189.9 feet
thence South 70 Degrees 21 Minutes 01 Seconds East	187.2 feet
thence South 71 Degrees 58 Minutes 54 Seconds East	182.4 feet

thence South 65 Degrees 54 Minutes 14 Seconds East 182.5 feet
thence South 61 Degrees 56 Minutes 59 Seconds East 176 feet
thence South 58 Degrees 05 Minutes 45 Seconds East 166.1 feet
thence South 57 Degrees 11 Minutes 09 Seconds East 108 feet
thence South 56 Degrees 38 Minutes 42 Seconds East 47.3 feet
thence South 53 Degrees 44 Minutes 19 Seconds East 156.9 feet
thence South 55 Degrees 34 Minutes 17 Seconds East 152.5 feet
thence South 57 Degrees 31 Minutes 02 Seconds East 142.3 feet
thence South 57 Degrees 43 Minutes 11 Seconds East 133.9 feet
thence South 55 Degrees 47 Minutes 12 Seconds East 121.5 feet
thence South 53 Degrees 48 Minutes 15 Seconds East 25.5 feet more or less to **the ending**

point at: 39 degrees 03 minutes 22.85 seconds North Latitude and -109 degrees 33 minutes 35.71 seconds West Longitude, which can be converted to mapping accuracy State Plane Utah Central Zone NAD 83 feet coordinates of X = 2,191,314.7 feet and Y = 6,830,993.2 feet.

Appendix E to Attachment 4

Popular Name: NASH WASH (CUNNINGHAM) ROAD

County: Grand

County Road Number: 00170

State Geographic Information Database (SGID) Road Identification Number: RD100064.

Road-Segment Number: 009

Road-Segment Length: 0.12 miles more or less.

Believed owner of the land underlying this road-segment is: Bureau of Land Management.

The following description is based upon the geographic coordinate system using the NAD83 Datum. The source is GPS mapping grade data as indicated in the metadata and/or the transportation data model of the State of Utah Geographic Information Database (SGID).

The road-segment itself is the monument that is identified by its physical presence on the land. The location of said physical presence is closely approximated by mapping grade Global Positioning System (GPS) data. Said data are checked against the corresponding gray-scale 1-meter Digital Orthophoto Quadrangles published by the United States Geological Survey (USGS) to verify a reasonable degree of accuracy. In circumstances where accurate satellite signal acquisition is not possible, such as deep, narrow canyons or under a canopy of dense foliage, or where very sharp curves in the road make accuracy questionable, such portions of the road were digitized from the corresponding gray-scale 1-meter Digital Orthophoto Quadrangles published by the United States Geological Survey (USGS).

This road-segment may traverse:

Township 20 South Range 21 East, Section(s) 24, Salt Lake Base & Meridian

The following description closely approximates the location of the centerline of the physical monument (NASH WASH (CUNNINGHAM) ROAD)-- Segment 009 based on mapping grade Global Positioning System (GPS) data as defined above:

Beginning at a point on the road center line located at 39 degrees 02 minutes 58.48 seconds North Latitude and -109 degrees 33 minutes 02.24 seconds West Longitude, which can be converted to mapping accuracy State Plane Utah Central Zone NAD 83 feet coordinates of X = 2,194,008.3 feet and Y = 6,828,585.4 feet; thence the following courses along the said road center line:

thence South 59 Degrees 21 Minutes 28 Seconds East 46.7 feet

thence South 64 Degrees 29 Minutes 07 Seconds East 131.7 feet

thence South 55 Degrees 58 Minutes 06 Seconds East 154 feet

thence South 41 Degrees 11 Minutes 27 Seconds East 160.5 feet

thence South 36 Degrees 29 Minutes 09 Seconds East 166.2 feet more or less to **the ending**

point at: 39 degrees 02 minutes 54.21 seconds North Latitude and -109 degrees 32 minutes 56.13 seconds West Longitude, which can be converted to mapping accuracy State Plane Utah Central Zone NAD 83 feet coordinates of X = 2,194,499.6 feet and Y = 6,828,164.2 feet.

Appendix F to Attachment 4

Popular Name: NASH WASH (CUNNINGHAM) ROAD

County: Grand

County Road Number: 00170

State Geographic Information Database (SGID) Road Identification Number: RD100064.

Road-Segment Number: 011

Road-Segment Length: 0.24 miles more or less.

Believed owner of the land underlying this road-segment is: Bureau of Land Management.

The following description is based upon the geographic coordinate system using the NAD83 Datum. The source is GPS mapping grade data as indicated in the metadata and/or the transportation data model of the State of Utah Geographic Information Database (SGID).

The road-segment itself is the monument that is identified by its physical presence on the land. The location of said physical presence is closely approximated by mapping grade Global Positioning System (GPS) data. Said data are checked against the corresponding gray-scale 1-meter Digital Orthophoto Quadrangles published by the United States Geological Survey (USGS) to verify a reasonable degree of accuracy. In circumstances where accurate satellite signal acquisition is not possible, such as deep, narrow canyons or under a canopy of dense foliage, or where very sharp curves in the road make accuracy questionable, such portions of the road were digitized from the corresponding gray-scale 1-meter Digital Orthophoto Quadrangles published by the United States Geological Survey (USGS).

This road-segment may traverse:

Township 20 South Range 21 East, Section(s) 24,25, Salt Lake Base & Meridian

The following description closely approximates the location of the centerline of the physical monument (NASH WASH (CUNNINGHAM) ROAD)-- Segment 011 based on mapping grade Global Positioning System (GPS) data as defined above:

Beginning at a point on the road center line located at 39 degrees 02 minutes 46.32 seconds North Latitude and -109 degrees 32 minutes 045.5 seconds West Longitude, which can be converted to mapping accuracy State Plane Utah Central Zone NAD 83 feet coordinates of X = 2,195,355.0 feet and Y = 6,827,383.9 feet; thence the following courses along the said road center line:

thence South 83 Degrees 51 Minutes 22 Seconds East	22.4 feet
thence South 80 Degrees 34 Minutes 59 Seconds East	106.5 feet
thence South 68 Degrees 24 Minutes 45 Seconds East	74.7 feet
thence South 62 Degrees 25 Minutes 37 Seconds East	35.1 feet
thence South 57 Degrees 10 Minutes 01 Seconds East	12 feet
thence South 54 Degrees 42 Minutes 03 Seconds East	90.1 feet
thence South 45 Degrees 44 Minutes 31 Seconds East	163.6 feet
thence South 43 Degrees 56 Minutes 22 Seconds East	197.1 feet
thence South 41 Degrees 23 Minutes 52 Seconds East	163.2 feet
thence South 41 Degrees 23 Minutes 29 Seconds East	43.5 feet
thence South 42 Degrees 31 Minutes 25 Seconds East	97.4 feet

thence South 42 Degrees 41 Minutes 41 Seconds East 97.7 feet
thence South 48 Degrees 29 Minutes 14 Seconds East 170.1 feet more or less to **the ending**
point at: 39 degrees 02 minutes 38.31 seconds North Latitude and -109 degrees 32 minutes 33.54 seconds
West Longitude, which can be converted to mapping accuracy State Plane Utah Central Zone NAD 83 feet
coordinates of X = 2,196,316.7 feet and Y = 6,826,594.2 feet.

Appendix G to Attachment 4

Popular Name: NASH WASH (CUNNINGHAM) ROAD

County: Grand

County Road Number: 00170

State Geographic Information Database (SGID) Road Identification Number: RD100064.

Road-Segment Number: 013

Road-Segment Length: 1.98 miles more or less.

Believed owner of the land underlying this road-segment is: Bureau of Land Management.

The following description is based upon the geographic coordinate system using the NAD83 Datum. The source is GPS mapping grade data as indicated in the metadata and/or the transportation data model of the State of Utah Geographic Information Database (SGID).

The road-segment itself is the monument that is identified by its physical presence on the land. The location of said physical presence is closely approximated by mapping grade Global Positioning System (GPS) data. Said data are checked against the corresponding gray-scale 1-meter Digital Orthophoto Quadrangles published by the United States Geological Survey (USGS) to verify a reasonable degree of accuracy. In circumstances where accurate satellite signal acquisition is not possible, such as deep, narrow canyons or under a canopy of dense foliage, or where very sharp curves in the road make accuracy questionable, such portions of the road were digitized from the corresponding gray-scale 1-meter Digital Orthophoto Quadrangles published by the United States Geological Survey (USGS).

This road-segment may traverse:

Township 20 South Range 21 East, Section(s) 25, Salt Lake Base & Meridian

Township 20 South Range 22 East, Section(s) 29,30, Salt Lake Base & Meridian

The following description closely approximates the location of the centerline of the physical monument (NASH WASH (CUNNINGHAM) ROAD)-- Segment 013 based on mapping grade Global Positioning System (GPS) data as defined above:

Beginning at a point on the road center line located at 39 degrees 02 minutes 36.74 seconds North Latitude and -109 degrees 32 minutes 28.76 seconds West Longitude, which can be converted to mapping accuracy State Plane Utah Central Zone NAD 83 feet coordinates of X = 2,196,697.2 feet and Y = 6,826,443.7 feet; thence the following courses along the said road center line:

thence North 73 Degrees 39 Minutes 27 Seconds East	126.4 feet
thence North 46 Degrees 10 Minutes 18 Seconds East	176.4 feet
thence North 72 Degrees 50 Minutes 03 Seconds East	153 feet
thence South 65 Degrees 49 Minutes 12 Seconds East	43.5 feet
thence South 65 Degrees 59 Minutes 04 Seconds East	159.2 feet
thence South 70 Degrees 04 Minutes 48 Seconds East	251.2 feet
thence South 65 Degrees 28 Minutes 19 Seconds East	74.1 feet
thence South 67 Degrees 16 Minutes 00 Seconds East	20.9 feet
thence South 64 Degrees 58 Minutes 40 Seconds East	30.6 feet
thence South 65 Degrees 43 Minutes 28 Seconds East	51.2 feet

thence South 65 Degrees 07 Minutes 43 Seconds East 69.3 feet
 thence South 58 Degrees 58 Minutes 27 Seconds East 252.2 feet
 thence South 55 Degrees 46 Minutes 18 Seconds East 87.1 feet
 thence South 55 Degrees 46 Minutes 24 Seconds East 167.4 feet
 thence South 55 Degrees 59 Minutes 15 Seconds East 247.2 feet
 thence South 57 Degrees 37 Minutes 26 Seconds East 239.9 feet
 thence South 57 Degrees 53 Minutes 20 Seconds East 241.6 feet
 thence South 60 Degrees 56 Minutes 19 Seconds East 250.7 feet
 thence South 63 Degrees 03 Minutes 01 Seconds East 161.1 feet
 thence South 64 Degrees 22 Minutes 09 Seconds East 45 feet
 thence South 61 Degrees 45 Minutes 08 Seconds East 44.6 feet
 thence South 65 Degrees 39 Minutes 13 Seconds East 251.5 feet
 thence South 66 Degrees 12 Minutes 09 Seconds East 252.8 feet
 thence South 67 Degrees 09 Minutes 02 Seconds East 258.4 feet
 thence South 67 Degrees 11 Minutes 57 Seconds East 271.4 feet
 thence South 66 Degrees 44 Minutes 55 Seconds East 278.8 feet
 thence South 66 Degrees 20 Minutes 21 Seconds East 278.4 feet
 thence South 64 Degrees 44 Minutes 35 Seconds East 281.1 feet
 thence South 64 Degrees 48 Minutes 41 Seconds East 278 feet
 thence South 62 Degrees 34 Minutes 50 Seconds East 278.3 feet
 thence South 61 Degrees 25 Minutes 15 Seconds East 274.9 feet
 thence South 61 Degrees 52 Minutes 11 Seconds East 268.5 feet
 thence South 61 Degrees 47 Minutes 57 Seconds East 261 feet
 thence South 61 Degrees 09 Minutes 09 Seconds East 269.2 feet
 thence South 61 Degrees 04 Minutes 29 Seconds East 265.2 feet
 thence South 61 Degrees 27 Minutes 11 Seconds East 122.3 feet
 thence South 61 Degrees 33 Minutes 39 Seconds East 78.4 feet
 thence South 60 Degrees 22 Minutes 56 Seconds East 55.9 feet
 thence South 62 Degrees 49 Minutes 26 Seconds East 28.4 feet
 thence South 61 Degrees 57 Minutes 41 Seconds East 217.5 feet
 thence South 63 Degrees 38 Minutes 18 Seconds East 241 feet
 thence South 68 Degrees 16 Minutes 29 Seconds East 155.9 feet
 thence South 68 Degrees 15 Minutes 52 Seconds East 93.1 feet
 thence South 70 Degrees 23 Minutes 06 Seconds East 259.7 feet
 thence South 67 Degrees 24 Minutes 00 Seconds East 265.2 feet
 thence South 61 Degrees 54 Minutes 07 Seconds East 261.9 feet
 thence South 58 Degrees 13 Minutes 14 Seconds East 253.1 feet
 thence South 62 Degrees 32 Minutes 03 Seconds East 242.7 feet
 thence South 69 Degrees 05 Minutes 08 Seconds East 253.5 feet
 thence South 71 Degrees 38 Minutes 46 Seconds East 261.1 feet
 thence South 71 Degrees 49 Minutes 57 Seconds East 268.8 feet
 thence South 71 Degrees 12 Minutes 49 Seconds East 265.4 feet
 thence South 71 Degrees 35 Minutes 26 Seconds East 214.4 feet
 thence South 72 Degrees 15 Minutes 06 Seconds East 274.8 feet more or less to **the ending**

point at: 39 degrees 01 minutes 54.18 seconds North Latitude and -109 degrees 30 minutes 30.71 seconds West Longitude, which can be converted to mapping accuracy State Plane Utah Central Zone NAD 83 foot coordinates of X = 2,206,104.2 feet and Y = 6,822,344.9 feet.

Appendix H to Attachment 4

Popular Name: NASH WASH (CUNNINGHAM) ROAD

County: Grand

County Road Number: 00170

State Geographic Information Database (SGID) Road Identification Number: RD100064.

Road-Segment Number: 014

Road-Segment Length: 0.27 miles more or less.

Believed owner of the land underlying this road-segment is: Bureau of Land Management.

The following description is based upon the geographic coordinate system using the NAD83 Datum. The source is GPS mapping grade data as indicated in the metadata and/or the transportation data model of the State of Utah Geographic Information Database (SGID).

The road-segment itself is the monument that is identified by its physical presence on the land. The location of said physical presence is closely approximated by mapping grade Global Positioning System (GPS) data. Said data are checked against the corresponding gray-scale 1-meter Digital Orthophoto Quadrangles published by the United States Geological Survey (USGS) to verify a reasonable degree of accuracy. In circumstances where accurate satellite signal acquisition is not possible, such as deep, narrow canyons or under a canopy of dense foliage, or where very sharp curves in the road make accuracy questionable, such portions of the road were digitized from the corresponding gray-scale 1-meter Digital Orthophoto Quadrangles published by the United States Geological Survey (USGS).

This road-segment may traverse:

Township 20 South Range 22 East, Section(s) 29, Salt Lake Base & Meridian

The following description closely approximates the location of the centerline of the physical monument (NASH WASH (CUNNINGHAM) ROAD)-- Segment 014 based on mapping grade Global Positioning System (GPS) data as defined above:

Beginning at a point on the road center line located at 39 degrees 01 minutes 54.18 seconds North Latitude and -109 degrees 30 minutes 30.71 seconds West Longitude, which can be converted to mapping accuracy State Plane Utah Central Zone NAD 83 feet coordinates of X = 2,206,104.2 feet and Y = 6,822,344.9 feet; thence the following courses along the said road center line:

thence South 73 Degrees 05 Minutes 41 Seconds East 49.8 feet

thence South 71 Degrees 48 Minutes 28 Seconds East 273.6 feet

thence South 72 Degrees 01 Minutes 18 Seconds East 276.7 feet

thence South 71 Degrees 22 Minutes 09 Seconds East 272.6 feet

thence South 70 Degrees 49 Minutes 23 Seconds East 265.2 feet

thence South 67 Degrees 47 Minutes 58 Seconds East 261.1 feet

thence South 59 Degrees 44 Minutes 46 Seconds East 26.8 feet more or less to **the ending**

point at: 39 degrees 01 minutes 49.22 seconds North Latitude and -109 degrees 30 minutes 13.81 seconds West Longitude, which can be converted to mapping accuracy State Plane Utah Central Zone NAD 83 feet coordinates of X = 2,207,448.7 feet and Y = 6,821,873.2 feet.

Appendix I to Attachment 4

Popular Name: NASH WASH (CUNNINGHAM) ROAD

County: Grand

County Road Number: 00170

State Geographic Information Database (SGID) Road Identification Number: RD100064.

Road-Segment Number: 016

Road-Segment Length: 2.69 miles more or less.

Believed owner of the land underlying this road-segment is: Bureau of Land Management.

The following description is based upon the geographic coordinate system using the NAD83 Datum. The source is GPS mapping grade data as indicated in the metadata and/or the transportation data model of the State of Utah Geographic Information Database (SGID).

The road-segment itself is the monument that is identified by its physical presence on the land. The location of said physical presence is closely approximated by mapping grade Global Positioning System (GPS) data. Said data are checked against the corresponding gray-scale 1-meter Digital Orthophoto Quadrangles published by the United States Geological Survey (USGS) to verify a reasonable degree of accuracy. In circumstances where accurate satellite signal acquisition is not possible, such as deep, narrow canyons or under a canopy of dense foliage, or where very sharp curves in the road make accuracy questionable, such portions of the road were digitized from the corresponding gray-scale 1-meter Digital Orthophoto Quadrangles published by the United States Geological Survey (USGS).

This road-segment may traverse:

Township 20 South Range 22 East, Section(s) 33, Salt Lake Base & Meridian

Township 21 South Range 22 East, Section(s) 3,4, Salt Lake Base & Meridian

The following description closely approximates the location of the centerline of the physical monument (NASH WASH (CUNNINGHAM) ROAD)-- Segment 016 based on mapping grade Global Positioning System (GPS) data as defined above:

Beginning at a point on the road center line located at 39 degrees 01 minutes 035.1 seconds North Latitude and -109 degrees 29 minutes 57.35 seconds West Longitude, which can be converted to mapping accuracy State Plane Utah Central Zone NAD 83 feet coordinates of X = 2,208,778.9 feet and Y = 6,820,473.2 feet; thence the following courses along the said road center line:

thence South 51 Degrees 35 Minutes 52 Seconds East	130.2 feet
thence South 53 Degrees 21 Minutes 43 Seconds East	270.1 feet
thence South 51 Degrees 44 Minutes 05 Seconds East	263 feet
thence South 50 Degrees 36 Minutes 11 Seconds East	266.9 feet
thence South 50 Degrees 01 Minutes 12 Seconds East	266.3 feet
thence South 51 Degrees 21 Minutes 26 Seconds East	112.2 feet
thence South 50 Degrees 35 Minutes 15 Seconds East	148.8 feet
thence South 52 Degrees 28 Minutes 39 Seconds East	256.6 feet
thence South 53 Degrees 56 Minutes 13 Seconds East	259.9 feet
thence South 55 Degrees 04 Minutes 58 Seconds East	250.1 feet

thence South 55 Degrees 34 Minutes 27 Seconds East 279.1 feet
 thence South 54 Degrees 57 Minutes 24 Seconds East 297.5 feet
 thence South 54 Degrees 36 Minutes 49 Seconds East 295.1 feet
 thence South 50 Degrees 26 Minutes 16 Seconds East 283.9 feet
 thence South 47 Degrees 49 Minutes 21 Seconds East 284.1 feet
 thence South 48 Degrees 05 Minutes 08 Seconds East 278.2 feet
 thence South 47 Degrees 52 Minutes 36 Seconds East 264.9 feet
 thence South 49 Degrees 26 Minutes 19 Seconds East 255.6 feet
 thence South 49 Degrees 00 Minutes 13 Seconds East 260.9 feet
 thence South 47 Degrees 45 Minutes 29 Seconds East 257 feet
 thence South 55 Degrees 38 Minutes 16 Seconds East 245 feet
 thence South 70 Degrees 03 Minutes 31 Seconds East 246.2 feet
 thence South 65 Degrees 16 Minutes 29 Seconds East 251.8 feet
 thence South 52 Degrees 56 Minutes 50 Seconds East 243.2 feet
 thence South 50 Degrees 28 Minutes 01 Seconds East 243.1 feet
 thence South 43 Degrees 51 Minutes 45 Seconds East 12.6 feet
 thence South 43 Degrees 47 Minutes 13 Seconds East 217.9 feet
 thence South 27 Degrees 59 Minutes 34 Seconds East 220.4 feet
 thence South 30 Degrees 56 Minutes 05 Seconds East 211.6 feet
 thence South 58 Degrees 26 Minutes 18 Seconds East 232.9 feet
 thence South 75 Degrees 52 Minutes 43 Seconds East 9.7 feet
 thence South 75 Degrees 49 Minutes 36 Seconds East 226.1 feet
 thence South 80 Degrees 09 Minutes 34 Seconds East 213.6 feet
 thence South 61 Degrees 02 Minutes 38 Seconds East 26.8 feet
 thence South 60 Degrees 07 Minutes 22 Seconds East 163 feet
 thence South 33 Degrees 35 Minutes 36 Seconds East 223.7 feet
 thence South 53 Degrees 12 Minutes 33 Seconds East 239.2 feet
 thence South 44 Degrees 57 Minutes 58 Seconds East 64.6 feet
 thence South 44 Degrees 20 Minutes 27 Seconds East 125.5 feet
 thence South 44 Degrees 02 Minutes 23 Seconds East 31.8 feet
 thence South 13 Degrees 25 Minutes 02 Seconds East 215.6 feet
 thence South 09 Degrees 28 Minutes 38 Seconds West 194.8 feet
 thence South 17 Degrees 53 Minutes 02 Seconds East 172.1 feet
 thence South 45 Degrees 03 Minutes 36 Seconds East 182.4 feet
 thence South 08 Degrees 36 Minutes 22 Seconds East 174.1 feet
 thence South 29 Degrees 10 Minutes 42 Seconds East 189.2 feet
 thence South 25 Degrees 51 Minutes 20 Seconds East 180 feet
 thence South 00 Degrees 31 Minutes 51 Seconds West 162.5 feet
 thence South 56 Degrees 22 Minutes 18 Seconds East 143.9 feet
 thence North 72 Degrees 57 Minutes 08 Seconds East 176.9 feet
 thence North 88 Degrees 13 Minutes 44 Seconds East 196.7 feet
 thence South 67 Degrees 05 Minutes 06 Seconds East 249.4 feet
 thence South 89 Degrees 15 Minutes 19 Seconds East 260.7 feet
 thence North 79 Degrees 46 Minutes 56 Seconds East 277.3 feet
 thence North 79 Degrees 46 Minutes 53 Seconds East 248.6 feet
 thence South 79 Degrees 37 Minutes 20 Seconds East 220.6 feet
 thence South 61 Degrees 54 Minutes 43 Seconds East 265.4 feet
 thence South 65 Degrees 20 Minutes 03 Seconds East 275.6 feet
 thence South 61 Degrees 50 Minutes 52 Seconds East 264.9 feet

thence South 53 Degrees 57 Minutes 28 Seconds East 254.5 feet
thence South 40 Degrees 49 Minutes 58 Seconds East 256.7 feet
thence South 54 Degrees 11 Minutes 40 Seconds East 242 feet
thence South 63 Degrees 14 Minutes 49 Seconds East 230.6 feet
thence South 51 Degrees 40 Minutes 39 Seconds East 5.3 feet
thence South 59 Degrees 37 Minutes 08 Seconds East 173.4 feet
thence South 59 Degrees 22 Minutes 24 Seconds East 47.8 feet
thence South 72 Degrees 25 Minutes 07 Seconds East 245.3 feet
thence North 86 Degrees 19 Minutes 25 Seconds East 225.4 feet
thence North 84 Degrees 52 Minutes 16 Seconds East 45.2 feet more or less to **the ending**

point at: 39 degrees 00 minutes 017.3 seconds North Latitude and -109 degrees 27 minutes 41.82 seconds West Longitude, which can be converted to mapping accuracy State Plane Utah Central Zone NAD 83 feet coordinates of X = 2,219,651.4 feet and Y = 6,812,846.3 feet.

Appendix J to Attachment 4

Popular Name: NASH WASH (CUNNINGHAM) ROAD

County: Grand

County Road Number: 00170

State Geographic Information Database (SGID) Road Identification Number: RD100064.

Road-Segment Number: 018

Road-Segment Length: 5.01 miles more or less.

Believed owner of the land underlying this road-segment is: Bureau of Land Management.

The following description is based upon the geographic coordinate system using the NAD83 Datum. The source is GPS mapping grade data as indicated in the metadata and/or the transportation data model of the State of Utah Geographic Information Database (SGID).

The road-segment itself is the monument that is identified by its physical presence on the land. The location of said physical presence is closely approximated by mapping grade Global Positioning System (GPS) data. Said data are checked against the corresponding gray-scale 1-meter Digital Orthophoto Quadrangles published by the United States Geological Survey (USGS) to verify a reasonable degree of accuracy. In circumstances where accurate satellite signal acquisition is not possible, such as deep, narrow canyons or under a canopy of dense foliage, or where very sharp curves in the road make accuracy questionable, such portions of the road were digitized from the corresponding gray-scale 1-meter Digital Orthophoto Quadrangles published by the United States Geological Survey (USGS).

This road-segment may traverse:

Township 21 South Range 22 East, Section(s) 11,12,13, Salt Lake Base & Meridian

Township 21 South Range 23 East, Section(s) 18,19,20,28,29, Salt Lake Base & Meridian

The following description closely approximates the location of the centerline of the physical monument (NASH WASH (CUNNINGHAM) ROAD)-- Segment 018 based on mapping grade Global Positioning System (GPS) data as defined above:

Beginning at a point on the road center line located at 39 degrees 00 minutes 05.14 seconds North Latitude and -109 degrees 26 minutes 57.31 seconds West Longitude, which can be converted to mapping accuracy State Plane Utah Central Zone NAD 83 feet coordinates of X = 2,223,192.7 feet and Y = 6,811,695.8 feet; thence the following courses along the said road center line:

thence South 47 Degrees 33 Minutes 01 Seconds East 30 feet
thence South 47 Degrees 32 Minutes 31 Seconds East 226.8 feet
thence South 52 Degrees 54 Minutes 15 Seconds East 245.6 feet
thence South 52 Degrees 12 Minutes 48 Seconds East 369.4 feet
thence South 47 Degrees 59 Minutes 23 Seconds East 306.9 feet
thence South 49 Degrees 14 Minutes 46 Seconds East 30 feet
thence South 49 Degrees 54 Minutes 07 Seconds East 273.2 feet
thence South 52 Degrees 27 Minutes 45 Seconds East 37.4 feet
thence South 53 Degrees 28 Minutes 04 Seconds East 262.5 feet
thence South 48 Degrees 21 Minutes 24 Seconds East 289.4 feet

thence South 38 Degrees 27 Minutes 51 Seconds East	283.7 feet
thence South 33 Degrees 17 Minutes 59 Seconds East	122.5 feet
thence South 33 Degrees 18 Minutes 00 Seconds East	159.1 feet
thence South 40 Degrees 53 Minutes 30 Seconds East	181.4 feet
thence South 41 Degrees 24 Minutes 44 Seconds East	82.7 feet
thence South 55 Degrees 37 Minutes 13 Seconds East	247.8 feet
thence South 73 Degrees 07 Minutes 31 Seconds East	249.5 feet
thence South 75 Degrees 03 Minutes 01 Seconds East	255.1 feet
thence South 57 Degrees 53 Minutes 35 Seconds East	272.2 feet
thence South 42 Degrees 25 Minutes 23 Seconds East	285.2 feet
thence South 46 Degrees 53 Minutes 23 Seconds East	288.7 feet
thence South 58 Degrees 15 Minutes 03 Seconds East	268.7 feet
thence South 77 Degrees 35 Minutes 46 Seconds East	252.9 feet
thence South 83 Degrees 43 Minutes 49 Seconds East	242.4 feet
thence South 70 Degrees 47 Minutes 48 Seconds East	235.5 feet
thence South 49 Degrees 11 Minutes 24 Seconds East	226.9 feet
thence South 39 Degrees 44 Minutes 18 Seconds East	208.1 feet
thence South 49 Degrees 02 Minutes 25 Seconds East	184 feet
thence South 65 Degrees 57 Minutes 54 Seconds East	174.9 feet
thence South 74 Degrees 33 Minutes 00 Seconds East	186.9 feet
thence South 63 Degrees 04 Minutes 57 Seconds East	182.7 feet
thence South 48 Degrees 34 Minutes 15 Seconds East	182.3 feet
thence South 34 Degrees 40 Minutes 26 Seconds East	25.8 feet
thence South 34 Degrees 05 Minutes 29 Seconds East	148 feet
thence South 46 Degrees 19 Minutes 29 Seconds East	219.6 feet
thence South 38 Degrees 35 Minutes 37 Seconds East	250.7 feet
thence South 27 Degrees 59 Minutes 02 Seconds East	272.3 feet
thence South 41 Degrees 39 Minutes 32 Seconds East	262.2 feet
thence South 55 Degrees 25 Minutes 52 Seconds East	240.8 feet
thence South 45 Degrees 33 Minutes 58 Seconds East	256.3 feet
thence South 32 Degrees 04 Minutes 34 Seconds East	93.3 feet
thence South 32 Degrees 04 Minutes 31 Seconds East	167.2 feet
thence South 35 Degrees 20 Minutes 58 Seconds East	238.4 feet
thence South 35 Degrees 42 Minutes 46 Seconds East	12.1 feet
thence South 45 Degrees 32 Minutes 50 Seconds East	279.5 feet
thence South 49 Degrees 01 Minutes 18 Seconds East	311.7 feet
thence South 48 Degrees 55 Minutes 59 Seconds East	8.9 feet
thence South 48 Degrees 19 Minutes 01 Seconds East	340.7 feet
thence South 48 Degrees 50 Minutes 30 Seconds East	336.8 feet
thence South 49 Degrees 13 Minutes 23 Seconds East	331.8 feet
thence South 49 Degrees 17 Minutes 19 Seconds East	334.8 feet
thence South 49 Degrees 10 Minutes 25 Seconds East	349 feet
thence South 48 Degrees 58 Minutes 17 Seconds East	350 feet
thence South 49 Degrees 21 Minutes 41 Seconds East	345.3 feet
thence South 47 Degrees 05 Minutes 47 Seconds East	14.4 feet
thence South 48 Degrees 40 Minutes 46 Seconds East	333.2 feet
thence South 45 Degrees 46 Minutes 21 Seconds East	346 feet
thence South 45 Degrees 36 Minutes 08 Seconds East	342.7 feet
thence South 44 Degrees 36 Minutes 36 Seconds East	341.4 feet

thence South 44 Degrees 37 Minutes 15 Seconds East	348.4 feet
thence South 44 Degrees 14 Minutes 09 Seconds East	346.1 feet
thence South 44 Degrees 49 Minutes 24 Seconds East	338.1 feet
thence South 45 Degrees 49 Minutes 15 Seconds East	325.3 feet
thence South 46 Degrees 21 Minutes 47 Seconds East	316.6 feet
thence South 46 Degrees 53 Minutes 12 Seconds East	128.8 feet
thence South 46 Degrees 40 Minutes 16 Seconds East	180.6 feet
thence South 47 Degrees 02 Minutes 56 Seconds East	306.3 feet
thence South 47 Degrees 06 Minutes 21 Seconds East	300.9 feet
thence South 46 Degrees 59 Minutes 49 Seconds East	10.4 feet
thence South 46 Degrees 57 Minutes 06 Seconds East	303.3 feet
thence South 47 Degrees 51 Minutes 34 Seconds East	277 feet
thence South 48 Degrees 03 Minutes 53 Seconds East	12.2 feet
thence South 47 Degrees 45 Minutes 52 Seconds East	109.1 feet
thence South 47 Degrees 46 Minutes 20 Seconds East	182 feet
thence South 47 Degrees 17 Minutes 34 Seconds East	293.2 feet
thence South 47 Degrees 12 Minutes 39 Seconds East	297.6 feet
thence South 47 Degrees 09 Minutes 55 Seconds East	122.3 feet
thence South 47 Degrees 10 Minutes 17 Seconds East	172.7 feet
thence South 47 Degrees 42 Minutes 16 Seconds East	273.7 feet
thence South 47 Degrees 30 Minutes 25 Seconds East	260.6 feet
thence South 46 Degrees 30 Minutes 28 Seconds East	28.4 feet
thence South 47 Degrees 42 Minutes 54 Seconds East	220.5 feet
thence South 47 Degrees 39 Minutes 16 Seconds East	237.2 feet
thence South 47 Degrees 37 Minutes 21 Seconds East	94.3 feet
thence South 47 Degrees 23 Minutes 55 Seconds East	125.2 feet
thence South 47 Degrees 26 Minutes 07 Seconds East	12.1 feet
thence South 47 Degrees 37 Minutes 46 Seconds East	174.2 feet
thence South 47 Degrees 50 Minutes 01 Seconds East	153 feet
thence South 47 Degrees 18 Minutes 49 Seconds East	101 feet
thence South 47 Degrees 16 Minutes 32 Seconds East	38.4 feet
thence South 48 Degrees 36 Minutes 37 Seconds East	157.8 feet
thence South 48 Degrees 03 Minutes 54 Seconds East	219.5 feet
thence South 49 Degrees 09 Minutes 10 Seconds East	17.4 feet
thence South 47 Degrees 42 Minutes 17 Seconds East	203.5 feet
thence South 48 Degrees 24 Minutes 45 Seconds East	211.2 feet
thence South 49 Degrees 01 Minutes 33 Seconds East	243.6 feet
thence South 47 Degrees 34 Minutes 09 Seconds East	275.4 feet
thence South 46 Degrees 53 Minutes 13 Seconds East	279.1 feet
thence South 45 Degrees 25 Minutes 52 Seconds East	274.2 feet
thence South 46 Degrees 00 Minutes 05 Seconds East	262.9 feet
thence South 46 Degrees 28 Minutes 02 Seconds East	258 feet
thence South 46 Degrees 38 Minutes 06 Seconds East	256.5 feet
thence South 46 Degrees 57 Minutes 07 Seconds East	93.2 feet
thence South 46 Degrees 35 Minutes 28 Seconds East	151.9 feet
thence South 51 Degrees 45 Minutes 13 Seconds East	7.9 feet
thence South 47 Degrees 19 Minutes 14 Seconds East	242.9 feet
thence South 39 Degrees 41 Minutes 27 Seconds East	4.2 feet
thence South 47 Degrees 51 Minutes 10 Seconds East	238.1 feet

thence South 46 Degrees 51 Minutes 50 Seconds East 233.7 feet
 thence South 47 Degrees 03 Minutes 34 Seconds East 222.6 feet
 thence South 44 Degrees 56 Minutes 54 Seconds East 214.3 feet
 thence South 31 Degrees 16 Minutes 04 Seconds East 73.5 feet
 thence South 31 Degrees 15 Minutes 37 Seconds East 129.2 feet
 thence South 21 Degrees 59 Minutes 38 Seconds East 190.7 feet
 thence South 20 Degrees 42 Minutes 46 Seconds East 178.5 feet
 thence South 20 Degrees 53 Minutes 20 Seconds East 143.7 feet
 thence South 21 Degrees 34 Minutes 34 Seconds East 114.4 feet
 thence South 22 Degrees 18 Minutes 35 Seconds East 61.9 feet
 thence South 24 Degrees 05 Minutes 19 Seconds East 3.6 feet
 thence South 16 Degrees 17 Minutes 04 Seconds East 6 feet
 thence South 16 Degrees 17 Minutes 04 Seconds East 6 feet
 thence South 21 Degrees 12 Minutes 58 Seconds East 100.1 feet
 thence South 21 Degrees 26 Minutes 38 Seconds East 100.2 feet
 thence South 21 Degrees 05 Minutes 07 Seconds East 57.9 feet
 thence South 21 Degrees 58 Minutes 33 Seconds East 10.6 feet
 thence South 21 Degrees 20 Minutes 39 Seconds East 195.1 feet
 thence South 21 Degrees 08 Minutes 45 Seconds East 3.5 feet
 thence South 23 Degrees 18 Minutes 58 Seconds East 17.8 feet
 thence South 20 Degrees 48 Minutes 14 Seconds East 236.4 feet
 thence South 21 Degrees 21 Minutes 44 Seconds East 260.1 feet
 thence South 21 Degrees 24 Minutes 54 Seconds East 274.3 feet
 thence South 20 Degrees 46 Minutes 40 Seconds East 190.9 feet
 thence South 20 Degrees 54 Minutes 19 Seconds East 87.6 feet
 thence South 21 Degrees 21 Minutes 58 Seconds East 279.5 feet
 thence South 21 Degrees 03 Minutes 24 Seconds East 177.2 feet more or less to **the ending**

point at: 38 degrees 57 minutes 02.21 seconds North Latitude and -109 degrees 23 minutes 07.71 seconds West Longitude, which can be converted to mapping accuracy State Plane Utah Central Zone NAD 83 foot coordinates of X = 2,241,750.7 feet and Y = 6,793,615.6 feet.

Appendix K to Attachment 4

Popular Name: NASH WASH (CUNNINGHAM) ROAD

County: Grand

County Road Number: 00170

State Geographic Information Database (SGID) Road Identification Number: RD100064.

Road-Segment Number: 022

Road-Segment Length: 0.1 miles more or less.

Believed owner of the land underlying this road-segment is: Bureau of Land Management.

The following description is based upon the geographic coordinate system using the NAD83 Datum. The source is GPS mapping grade data as indicated in the metadata and/or the transportation data model of the State of Utah Geographic Information Database (SGID).

The road-segment itself is the monument that is identified by its physical presence on the land. The location of said physical presence is closely approximated by mapping grade Global Positioning System (GPS) data. Said data are checked against the corresponding gray-scale 1-meter Digital Orthophoto Quadrangles published by the United States Geological Survey (USGS) to verify a reasonable degree of accuracy. In circumstances where accurate satellite signal acquisition is not possible, such as deep, narrow canyons or under a canopy of dense foliage, or where very sharp curves in the road make accuracy questionable, such portions of the road were digitized from the corresponding gray-scale 1-meter Digital Orthophoto Quadrangles published by the United States Geological Survey (USGS).

This road-segment may traverse:

Township 20 South Range 22 East, Section(s) 29, Salt Lake Base & Meridian

The following description closely approximates the location of the centerline of the physical monument (NASH WASH (CUNNINGHAM) ROAD)-- Segment 022 based on mapping grade Global Positioning System (GPS) data as defined above:

Beginning at a point on the road center line located at 39 degrees 01 minutes 54.18 seconds North Latitude and -109 degrees 30 minutes 30.71 seconds West Longitude, which can be converted to mapping accuracy State Plane Utah Central Zone NAD 83 feet coordinates of X = 2,206,104.2 feet and Y = 6,822,344.9 feet; thence the following courses along the said road center line:

thence South 18 Degrees 05 Minutes 55 Seconds West 72.6 feet

thence South 22 Degrees 12 Minutes 07 Seconds West 149.2 feet

thence South 22 Degrees 55 Minutes 16 Seconds West 171.4 feet

thence South 23 Degrees 21 Minutes 12 Seconds West 149.8 feet more or less to **the ending**

point at: 39 degrees 01 minutes 49.26 seconds North Latitude and -109 degrees 30 minutes 33.45 seconds West Longitude, which can be converted to mapping accuracy State Plane Utah Central Zone NAD 83 feet coordinates of X = 2,205,899.1 feet and Y = 6,821,842.3 feet.

Appendix L to Attachment 4

Popular Name: NASH WASH (CUNNINGHAM) ROAD

County: Grand

County Road Number: 00170

State Geographic Information Database (SGID) Road Identification Number: RD100064.

Road-Segment Number: 024

Road-Segment Length: 0.66 miles more or less.

Believed owner of the land underlying this road-segment is: Bureau of Land Management.

The following description is based upon the geographic coordinate system using the NAD83 Datum. The source is GPS mapping grade data as indicated in the metadata and/or the transportation data model of the State of Utah Geographic Information Database (SGID).

The road-segment itself is the monument that is identified by its physical presence on the land. The location of said physical presence is closely approximated by mapping grade Global Positioning System (GPS) data. Said data are checked against the corresponding gray-scale 1-meter Digital Orthophoto Quadrangles published by the United States Geological Survey (USGS) to verify a reasonable degree of accuracy. In circumstances where accurate satellite signal acquisition is not possible, such as deep, narrow canyons or under a canopy of dense foliage, or where very sharp curves in the road make accuracy questionable, such portions of the road were digitized from the corresponding gray-scale 1-meter Digital Orthophoto Quadrangles published by the United States Geological Survey (USGS).

This road-segment may traverse:

Township 20 South Range 21 East, Section(s) 14,23, Salt Lake Base & Meridian

The following description closely approximates the location of the centerline of the physical monument (NASH WASH (CUNNINGHAM) ROAD)-- Segment 024 based on mapping grade Global Positioning System (GPS) data as defined above:

Beginning at a point on the road center line located at 39 degrees 03 minutes 37.65 seconds North Latitude and -109 degrees 34 minutes 12.68 seconds West Longitude, which can be converted to mapping accuracy State Plane Utah Central Zone NAD 83 feet coordinates of X = 2,188,367.1 feet and Y = 6,832,426.9 feet; thence the following courses along the said road center line:

thence South 65 Degrees 16 Minutes 53 Seconds West 385.5 feet
thence South 72 Degrees 00 Minutes 53 Seconds West 151.5 feet
thence South 73 Degrees 47 Minutes 05 Seconds West 149.9 feet
thence South 68 Degrees 53 Minutes 53 Seconds West 97.2 feet
thence South 19 Degrees 27 Minutes 49 Seconds West 1.7 feet
thence South 17 Degrees 08 Minutes 22 Seconds West 46.4 feet
thence South 24 Degrees 55 Minutes 55 Seconds West 72.6 feet
thence South 29 Degrees 41 Minutes 26 Seconds West 58.1 feet
thence South 29 Degrees 39 Minutes 43 Seconds West 12 feet
thence South 24 Degrees 23 Minutes 48 Seconds West 57.8 feet
thence South 21 Degrees 50 Minutes 51 Seconds West 54.9 feet

thence South 07 Degrees 11 Minutes 28 Seconds West 54.6 feet
 thence South 02 Degrees 16 Minutes 44 Seconds East 54.2 feet
 thence South 05 Degrees 11 Minutes 32 Seconds West 51.1 feet
 thence South 10 Degrees 34 Minutes 23 Seconds East 108.4 feet
 thence South 42 Degrees 18 Minutes 35 Seconds East 112.6 feet
 thence South 60 Degrees 38 Minutes 22 Seconds East 122.5 feet
 thence South 62 Degrees 55 Minutes 08 Seconds East 117.6 feet
 thence South 55 Degrees 25 Minutes 57 Seconds East 86 feet
 thence South 09 Degrees 56 Minutes 53 Seconds West 70 feet
 thence South 33 Degrees 42 Minutes 44 Seconds West 83.2 feet
 thence South 29 Degrees 26 Minutes 03 Seconds West 85.1 feet
 thence South 26 Degrees 39 Minutes 38 Seconds West 97.6 feet
 thence South 22 Degrees 01 Minutes 18 Seconds West 110 feet
 thence South 19 Degrees 22 Minutes 44 Seconds West 104.6 feet
 thence South 02 Degrees 26 Minutes 49 Seconds East 105.1 feet
 thence South 26 Degrees 43 Minutes 21 Seconds East 113.6 feet
 thence South 27 Degrees 20 Minutes 58 Seconds East 116 feet
 thence South 27 Degrees 04 Minutes 59 Seconds East 119.4 feet
 thence South 26 Degrees 43 Minutes 47 Seconds East 128.2 feet
 thence South 27 Degrees 30 Minutes 29 Seconds East 138.3 feet
 thence South 26 Degrees 45 Minutes 05 Seconds East 135.6 feet
 thence South 26 Degrees 47 Minutes 41 Seconds East 111.8 feet
 thence South 26 Degrees 54 Minutes 00 Seconds East 194.4 feet more or less to **the ending**

point at: 39 degrees 03 minutes 11.81 seconds North Latitude and -109 degrees 34 minutes 16.18 seconds West Longitude, which can be converted to mapping accuracy State Plane Utah Central Zone NAD 83 feet coordinates of X = 2,188,147.3 feet and Y = 6,829,806.9 feet.

Appendix M to Attachment 4

Popular Name: NASH WASH (CUNNINGHAM) ROAD

County: Grand

County Road Number: 00170

State Geographic Information Database (SGID) Road Identification Number: RD100064.

Road-Segment Number: 025

Road-Segment Length: 0.21 miles more or less.

Believed owner of the land underlying this road-segment is: Bureau of Land Management.

The following description is based upon the geographic coordinate system using the NAD83 Datum. The source is GPS mapping grade data as indicated in the metadata and/or the transportation data model of the State of Utah Geographic Information Database (SGID).

The road-segment itself is the monument that is identified by its physical presence on the land. The location of said physical presence is closely approximated by mapping grade Global Positioning System (GPS) data. Said data are checked against the corresponding gray-scale 1-meter Digital Orthophoto Quadrangles published by the United States Geological Survey (USGS) to verify a reasonable degree of accuracy. In circumstances where accurate satellite signal acquisition is not possible, such as deep, narrow canyons or under a canopy of dense foliage, or where very sharp curves in the road make accuracy questionable, such portions of the road were digitized from the corresponding gray-scale 1-meter Digital Orthophoto Quadrangles published by the United States Geological Survey (USGS).

This road-segment may traverse:

Township 20 South Range 21 East, Section(s) 15, Salt Lake Base & Meridian

The following description closely approximates the location of the centerline of the physical monument (NASH WASH (CUNNINGHAM) ROAD)-- Segment 025 based on mapping grade Global Positioning System (GPS) data as defined above:

Beginning at a point on the road center line located at 39 degrees 04 minutes 04.29 seconds North Latitude and -109 degrees 35 minutes 17.43 seconds West Longitude, which can be converted to mapping accuracy State Plane Utah Central Zone NAD 83 feet coordinates of X = 2,183,202.8 feet and Y = 6,835,012.1 feet; thence the following courses along the said road center line:

thence North 16 Degrees 13 Minutes 56 Seconds West 134.8 feet
thence North 01 Degrees 03 Minutes 33 Seconds West 111.6 feet
thence North 09 Degrees 22 Minutes 23 Seconds East 108.2 feet
thence North 05 Degrees 57 Minutes 26 Seconds East 125.5 feet
thence North 00 Degrees 51 Minutes 11 Seconds West 137.8 feet
thence North 15 Degrees 38 Minutes 24 Seconds West 134.4 feet
thence North 29 Degrees 35 Minutes 00 Seconds West 3.8 feet
thence North 29 Degrees 21 Minutes 33 Seconds West 73.2 feet
thence North 28 Degrees 56 Minutes 42 Seconds West 82.2 feet
thence North 33 Degrees 36 Minutes 14 Seconds West 141.3 feet
thence North 43 Degrees 16 Minutes 08 Seconds West 60.5 feet more or less to **the ending**

point at: 39 degrees 04 minutes 14.63 seconds North Latitude and -109 degrees 35 minutes 20.25 seconds West Longitude, which can be converted to mapping accuracy State Plane Utah Central Zone NAD 83 feet coordinates of X = 2,182,958.2 feet and Y = 6,836,052.5 feet.

Appendix N to Attachment 4

Popular Name: NASH WASH (CUNNINGHAM) ROAD

County: Grand

County Road Number: 00170

State Geographic Information Database (SGID) Road Identification Number: RD100064.

Road-Segment Number: 027

Road-Segment Length: 0.7 miles more or less.

Believed owner of the land underlying this road-segment is: Bureau of Land Management.

The following description is based upon the geographic coordinate system using the NAD83 Datum. The source is GPS mapping grade data as indicated in the metadata and/or the transportation data model of the State of Utah Geographic Information Database (SGID).

The road-segment itself is the monument that is identified by its physical presence on the land. The location of said physical presence is closely approximated by mapping grade Global Positioning System (GPS) data. Said data are checked against the corresponding gray-scale 1-meter Digital Orthophoto Quadrangles published by the United States Geological Survey (USGS) to verify a reasonable degree of accuracy. In circumstances where accurate satellite signal acquisition is not possible, such as deep, narrow canyons or under a canopy of dense foliage, or where very sharp curves in the road make accuracy questionable, such portions of the road were digitized from the corresponding gray-scale 1-meter Digital Orthophoto Quadrangles published by the United States Geological Survey (USGS).

This road-segment may traverse:

Township 20 South Range 21 East, Section(s) 8,9, Salt Lake Base & Meridian

The following description closely approximates the location of the centerline of the physical monument (NASH WASH (CUNNINGHAM) ROAD)-- Segment 027 based on mapping grade Global Positioning System (GPS) data as defined above:

Beginning at a point on the road center line located at 39 degrees 04 minutes 25.45 seconds North Latitude and -109 degrees 36 minutes 47.76 seconds West Longitude, which can be converted to mapping accuracy State Plane Utah Central Zone NAD 83 feet coordinates of X = 2,176,035.4 feet and Y = 6,837,001.1 feet; thence the following courses along the said road center line:

thence North 01 Degrees 43 Minutes 15 Seconds East 20.1 feet
thence North 14 Degrees 25 Minutes 06 Seconds East 112 feet
thence North 27 Degrees 57 Minutes 58 Seconds East 121.1 feet
thence North 26 Degrees 45 Minutes 29 Seconds East 118 feet
thence North 02 Degrees 02 Minutes 49 Seconds East 103.5 feet
thence North 11 Degrees 07 Minutes 17 Seconds West 63.5 feet
thence North 10 Degrees 56 Minutes 48 Seconds West 63.4 feet
thence North 07 Degrees 04 Minutes 58 Seconds West 59.5 feet
thence North 03 Degrees 39 Minutes 23 Seconds West 67.4 feet
thence North 08 Degrees 15 Minutes 59 Seconds West 99.4 feet
thence North 13 Degrees 02 Minutes 45 Seconds West 102.6 feet

thence North 08 Degrees 54 Minutes 34 Seconds West 104.5 feet
thence North 25 Degrees 04 Minutes 08 Seconds East 99.9 feet
thence North 34 Degrees 37 Minutes 45 Seconds East 108.1 feet
thence North 03 Degrees 06 Minutes 54 Seconds West 80.5 feet
thence North 20 Degrees 02 Minutes 41 Seconds West 40.1 feet
thence North 16 Degrees 32 Minutes 15 Seconds West 58.1 feet
thence North 02 Degrees 29 Minutes 43 Seconds West 87 feet
thence North 05 Degrees 37 Minutes 48 Seconds East 110.5 feet
thence North 13 Degrees 22 Minutes 03 Seconds West 90.9 feet
thence North 03 Degrees 23 Minutes 13 Seconds West 54.2 feet
thence North 12 Degrees 01 Minutes 06 Seconds East 33.6 feet
thence North 14 Degrees 40 Minutes 51 Seconds East 57.8 feet
thence North 17 Degrees 27 Minutes 19 Seconds East 79.3 feet
thence North 16 Degrees 40 Minutes 21 Seconds East 99.5 feet
thence North 22 Degrees 11 Minutes 28 Seconds East 101.2 feet
thence North 27 Degrees 33 Minutes 46 Seconds East 94.7 feet
thence North 04 Degrees 11 Minutes 53 Seconds East 90.5 feet
thence North 02 Degrees 31 Minutes 02 Seconds East 87.1 feet
thence North 34 Degrees 26 Minutes 36 Seconds East 71.9 feet
thence North 50 Degrees 38 Minutes 22 Seconds East 41.7 feet
thence North 47 Degrees 21 Minutes 17 Seconds East 34.1 feet
thence North 28 Degrees 56 Minutes 27 Seconds East 62.1 feet
thence North 17 Degrees 00 Minutes 52 Seconds East 85.9 feet
thence North 41 Degrees 31 Minutes 01 Seconds East 92.5 feet
thence North 47 Degrees 01 Minutes 15 Seconds East 92 feet
thence North 34 Degrees 33 Minutes 47 Seconds East 29.4 feet
thence North 34 Degrees 35 Minutes 01 Seconds East 66.7 feet
thence North 16 Degrees 11 Minutes 45 Seconds East 95.8 feet
thence North 05 Degrees 09 Minutes 48 Seconds East 79.1 feet
thence North 05 Degrees 31 Minutes 51 Seconds East 36.3 feet
thence North 06 Degrees 22 Minutes 31 Seconds East 56.2 feet
thence North 09 Degrees 04 Minutes 29 Seconds East 81.5 feet
thence North 07 Degrees 47 Minutes 44 Seconds East 81.2 feet
thence North 08 Degrees 39 Minutes 35 Seconds West 68 feet
thence North 21 Degrees 47 Minutes 36 Seconds West 97 feet
thence North 47 Degrees 40 Minutes 40 Seconds West 102.1 feet
thence North 47 Degrees 37 Minutes 14 Seconds West 26.2 feet more or less to **the ending**

point at: 39 degrees 04 minutes 59.21 seconds North Latitude and -109 degrees 36 minutes 40.07 seconds West Longitude, which can be converted to mapping accuracy State Plane Utah Central Zone NAD 83 feet coordinates of X = 2,176,569.1 feet and Y = 6,840,428.9 feet.