

**Acknowledgment and
Notice of Acknowledgment
of Acceptance of R.S. 2477
Right-of-Way Grant**

Ent 486380 Bk 730 Pg 108 -120
Date: 27-MAY-2008 11:20AM
Fee: None
Filed By: PL
MERLENE MOSHER DALTON, Recorder
GRAND COUNTY CORPORATION
For: STATE OF UTAH

THE STATE OF UTAH

TO ALL WHOM THESE PRESENTS SHALL COME, Greeting:

Know ye, This is an Acknowledgment and Notice of Acknowledgment made under Utah Code Sections 72-5-309 through 310 inclusive, that the grant of the United States of America of “the right of way for the construction of highways over public lands, not reserved for public uses” under United States Revised Statutes 2477 (43 U.S.C. Section 932 (repealed October 21, 1976, with proviso recognizing the validity of rights-of-way already established)) was accepted for and on behalf of the State of Utah and its political subdivision Grand County as it pertains to the highway located in Grand County known as AGATE ROAD; County Road Number: 00179; State Geographic Information Database (SGID) Road Identification Number: RD100071. Total road length is 11.8 miles more or less.

The reason for this Acknowledgment and Notice of Acknowledgment includes, but is not limited to, the fact that the road was constructed, mechanically, or by continuous use as a public highway for a period of at least ten years, over public lands not reserved for public uses, prior to the earlier of (a) the October 21, 1976 repeal of R.S. 2477 or (b) the date the servient estate was reserved for public uses.

This Acknowledgment and Notice of Acknowledgment applies only to the segments of the road that traverse land owned by the Bureau of Land Management, United States Department of the Interior, and does not apply to segments of the road that traverse land owned by any other person or entity. The State of Utah and its political subdivisions reserve the right to make further acknowledgments and notices of acknowledgment with regard to road segments that traverse land owned by other entities, including the United States of America, through one or more of its agencies.

A printed copy of a map showing the location of the road in said county is appended hereto as “Attachment 1,” a printed copy of representative photos of the road is appended hereto as “Attachment 2,” a printed copy of a description of the beginning and ending points of the entire road together with a list of Townships, Ranges and Sections that may be traversed by the road in said county is appended hereto as “Attachment 3,” and a printed copy of the Road Centerline Description Cover Page(s) is appended hereto as “Attachment 4.” The Appendices listed in “Attachment 4” that contain the actual road centerline descriptions are incorporated herein by reference. Affidavits provided by individuals familiar with the road are appended hereto as “Attachment 5.”

A printed copy of this Acknowledgment and Notice of Acknowledgment, together with its Attachments and Appendices, may be viewed and/or obtained at the office of the Utah State Archives.

An electronic copy of this Acknowledgment and Notice of Acknowledgment, together with its Attachments and Appendices, may be viewed and/or downloaded as read-only PDF (Portable Document Format) files via the

Internet at <http://recorded2477roads.utah.gov>.

The owner of the servient estate in the land underlying the road-segments subject to this Acknowledgment and Notice is believed to be the United States of America through one or more of its agencies. Any of such agencies or any other person with a servient ownership claim or a competing dominant estate right-of-way ownership claim, may file a petition in the State District Court for Salt Lake County for a decision regarding the correctness of this Acknowledgment. A claimant shall file a petition within sixty (60) days after receipt of this Notice.

In Witness Whereof, I, John Harja, the official designee of the Governor of the State of Utah, in conformity to the laws of the State (Utah Code Sections 72-5-308 through 310 inclusive), have caused this Acknowledgment and Notice of Acknowledgment to be made.

Signed by my hand in Salt Lake City, Utah, the 22nd day of May, 2008.

By the Governor’s Designee



John Harja

CERTIFICATION

State of Utah)
 : ss
County of Salt Lake)

I hereby certify that the signer of the foregoing document, John Harja, is personally known by me, has made a voluntary signature and taken an oath stating that he is the official designee of the Governor of the State of Utah and is authorized to sign this document on the Governor's behalf pursuant to Utah Code Section 72-5-309. He further vouched that, based upon information and belief, the facts alleged therein are true.

Dated this 22nd day of May, 2008.

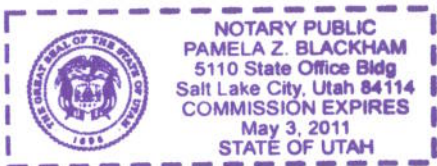



Notary Public

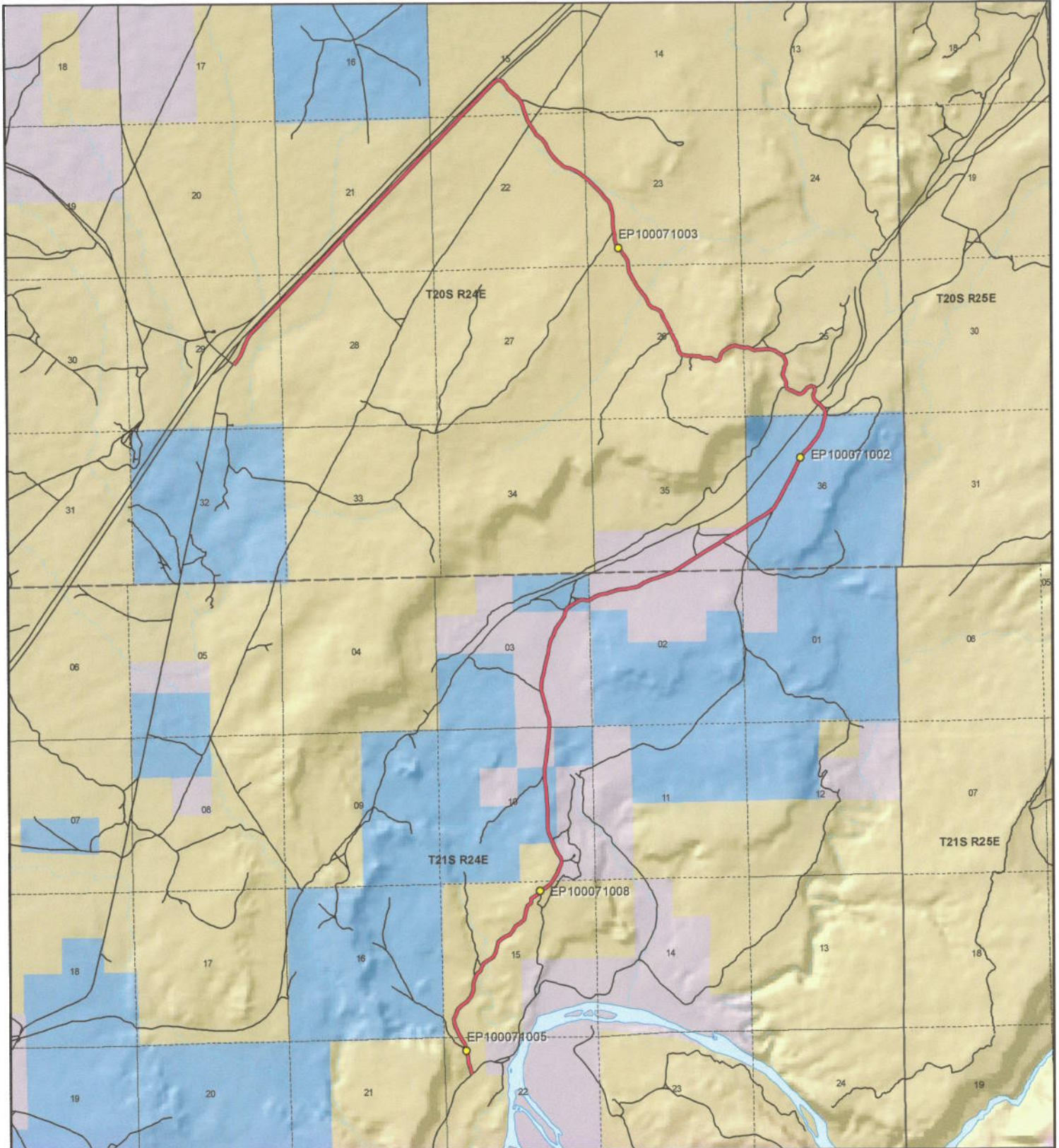

1:53,863
1 inch equals 0.9 miles



Agate Road - Grand County
SGID RD_ID RD10071

Land Ownership Categories		Transportation Network
BLM	Wilderness	Agate Road
Private	UDWR Wildlife Reserve	Title V: Issued Or Under Consideration By BLM Or County
SITLA, State Trust Land	DOD, Military	Other Roads
USFS, National Forest	State Sovereign Land	Photo Event Point
State Parks and Recreation	National Recreation Area	Section = 1 Mile
Tribal, Indian Reservation	USFWS, Natl. Wildlife Refuge	
NPS, National Park		

Map prepared by the State of Utah
Automated Geographic Reference Center
Room 5130 State Office Building
Salt Lake City, Utah 84114
Apr 10, 2008

Attachment 2



EP100071002



EP100071005



EP100071008



EP100071003

EP000000000

EP000000000

Ent 486380 Bk 0730 Pg 0111

Agate Road - Grand County
SGID RD_ID RD100071

Map prepared by the State of Utah
Automated Geographic Reference Center
Room 5130 State Office Building
Salt Lake City, Utah 84114
April 14, 2008



Attachment 3

Beginning & Ending Points and Township, Range, and Section References For:

Popular Name: AGATE ROAD

County: Grand

County Road Number: 00179

State Geographic Information Database (SGID) Road Identification Number: RD100071.

Total Road Length: 11.8 miles more or less.

Beginning at a point on the road centerline located at 38 degrees 58 minutes 08.25 seconds North Latitude and -109 degrees 15 minutes 19.05 seconds West Longitude, which can be converted to mapping accuracy State Plane Utah Central Zone NAD 83 feet coordinates of X = 2,278,597.5 feet and Y = 6,801,197.7 feet based on the US Survey Foot conversion.

Ending at a point on the road centerline located at 39 degrees 02 minutes 11.68 seconds North Latitude and -109 degrees 16 minutes 55.33 seconds West Longitude, which can be converted to mapping accuracy State Plane Utah Central Zone NAD 83 feet coordinates of X = 2,270,385.1 feet and Y = 6,825,629.2 feet based on the US Survey Foot conversion.

This road may traverse:

Township 20 South Range 24 East, Section(s) 15,21,22,23,25,26,28,29,35,36, Salt Lake Base & Meridian

Township 21 South Range 24 East, Section(s) 2,3,10,15,22, Salt Lake Base & Meridian
See Attachment 1 above for a cartographic depiction of the course of this road.

**Attachment 4
Road Centerline Description Cover Page(s)**

Popular Name: AGATE ROAD

County: Grand

County Road Number: 00179

State Geographic Information Database (SGID) Road Identification Number: RD100071.

Total Road Length: 11.8 miles more or less.

Centerline Descriptions Of Road-Segments That Cross Over Federally Owned Land, Derived From Global Positioning System Data And Cross-checked against USGS Digital Orthophoto Quadrangles Compiled By The Utah Automated Geographic Reference Center And Entered Into The State Geographic Information Database (SGID).

Road-Segments Listed by SGID Road Identification Number (RD_ID)	Road-Segment Numbers	Believed Ownership Of Servient Estate	Approximate Segment Length	See Attached Appendix
RD100071	001	BLM	1.61 Miles	A
RD100071	002	PVT	0.14 Miles	(not shown)
RD100071	003	BLM	0.07 Miles	B
RD100071	004	ST	0.5 Miles	(not shown)
RD100071	005	PVT	1.05 Miles	(not shown)
RD100071	006	ST	0.19 Miles	(not shown)
RD100071	007	PVT	1.14 Miles	(not shown)
RD100071	008	BLM	0.01 Miles	C
RD100071	009	ST	0.92 Miles	(not shown)
RD100071	010	BLM	6.16 Miles	D
		Total Road Length	11.8	_____

* Indicates that a Title V permit will be requested, is in process, or has been issued.

† Indicates that road-segments crossing Forest Service land are under consideration by the state and county as of the date of this Acknowledgment and Notice of Acknowledgment.

Attachment 5

AFFIDAVIT OF JAMES ROBERT WESTWOOD

AGATE ROAD

GRAND COUNTY, UTAH

ROAD NUMBER 00179

State of Utah)
 : ss.
County of Grand)

JAMES ROBERT WESTWOOD, being first duly sworn, deposes and states as follows:

1. I am an adult competent to testify about the matters set forth below based upon my personal knowledge. I currently reside in Moab, Grand County, Utah. I have lived in Grand County for 64 years. I worked for the Grand County Road Department from 1961 to 1980.

2. I have traveled and am familiar with a road in Grand County known as Agate Road. I am also familiar with the land the road traverses. When I first used and observed the road in the early 1960s it followed the same route as in 1980 when I last observed it. Attached is a Grand County map showing Agate Road. To the best of my knowledge and based upon my use of and familiarity with this road and the land it traverses, the location and route of the road are correctly illustrated on the attached map.

3. I am informed that Grand County also identifies this road according to the road number listed above.

4. I have observed that the road has been open to the public for all to use, to come and go as they pleased, since at least as early as the early 1960s and continuing through 1980. Throughout this time period I observed travel on the road by means of road maintenance vehicles, jeeps and pickup trucks. During this time period, the road was used weekly, for more than ten continuous years prior to 1976 and was so used in 1980.

5. Throughout the time period from the early 1960s to 1980, I used the road myself for county road maintenance.

6. Throughout the time period described in the previous paragraph, I have observed other vehicles from the general public using the road at various times for the uses described in the previous paragraph plus traveling in and through the area, railroad access, livestock operations and sightseeing.

7. It is also the reputation in the community that this road has been open to the public for all to use, to come and go as they pleased, since at least as early as the early 1950s and continuing through 1976 to the present, for the uses described in the previous paragraphs.

8. Prior to 1976, I personally graded the road.

DATED this 8 day of September, 2007.



JAMES ROBERT WESTWOOD

SUBSCRIBED AND SWORN to before me this 8th day of September, 2007.

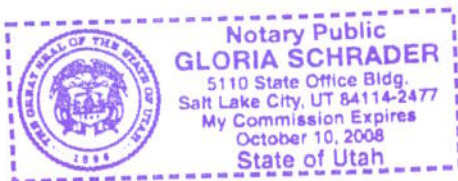



NOTARY PUBLIC

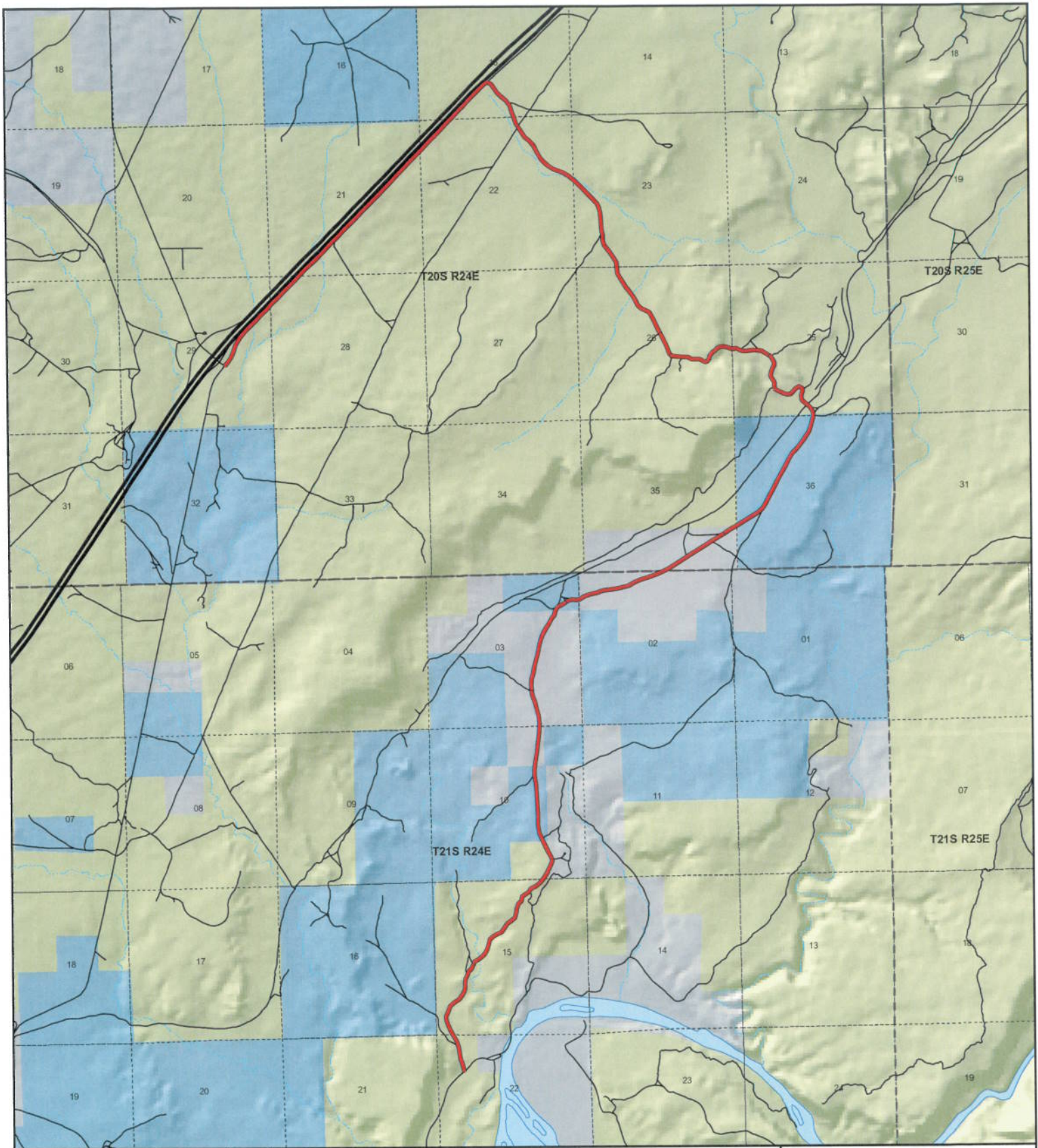

**Agate
County Unique - 00179**

Land Ownership Categories

- BLM
- US Forest Service
- Private
- State Lands
- National Parks (NPS)
- Wilderness
- National Recreation Area
- State Parks
- State Sovereign Land
- Tribal Lands
- Military
- Wildlife Reserve

Transportation Network

- Agate
- State / U.S. Highway
- Local Roads

Misc

- City / Town
- Municipalities
- Section = 1 Mile



1:52,998
1 inch equals 0.8 miles



Map prepared by the State of Utah
AGRC
Room 5130 State Office Building
Salt Lake City, Utah 84114
Jul 25, 2007



AFFIDAVIT OF JAMES D. NYLAND, SR.

AGATE ROAD

COUNTY ROAD NUMBER 00179

GRAND COUNTY, UTAH

State of Utah)
 : ss.
County of Grand)

JAMES D. NYLAND, SR. being first duly sworn, deposes and states as follows:

1. I am an adult competent to testify about the matters set forth below based upon my personal knowledge. I have lived in Grand County for 50 years. I have been the Grand County Sheriff since 1978.

2. I have traveled and am familiar with a road in Grand County known as Agate Road. I am also familiar with the land the road traverses. When I first used and observed the road in the early 1960s, it followed the same route as in 2006 when I last observed it. Attached is a Grand County map showing Agate Road. To the best of my knowledge and based upon my use of and familiarity with this road and the land it traverses, the location and route of the road are correctly illustrated on the attached map. The County also identifies this road according to the road number listed above.

3. I have observed that the road has been open to the public for all to use, to come and go as they pleased, since at least as early as the early 1960s and continuing through 1976 to 2006. Throughout this time period I have observed travel on the road by various means, including ATVs, trucks and jeeps. Throughout this time period, the road has been used monthly, weather permitting, for more than ten continuous years prior to 1976, and was used monthly, weather permitting, in 2006.

4. Throughout the time period from the early 1960s to 2006, I have used the road myself for hunting, law enforcement, livestock operations, traveling in and through the area and recreation.

5. Throughout the time period described in the previous paragraph, I observed vehicles using the road at various times for the uses described in the previous paragraph, plus biking, oil and gas exploration, rock hounding and uranium prospecting.

6. It is also the reputation in the community that this road has been open to the public for all to use, to come and go as they pleased, since at least as early as the early 1940s and continuing through 1976 to the present, for the uses described in the previous paragraphs.

7. Prior to 1976, I observed the graded surface.

Dated this 02 day of August, 2007.



JAMES D. NYLAND. SR.

SUBSCRIBED AND SWORN to before me this 2nd day of August, 2007.



NOTARY PUBLIC

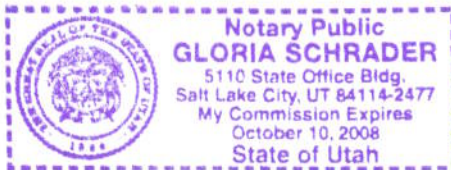

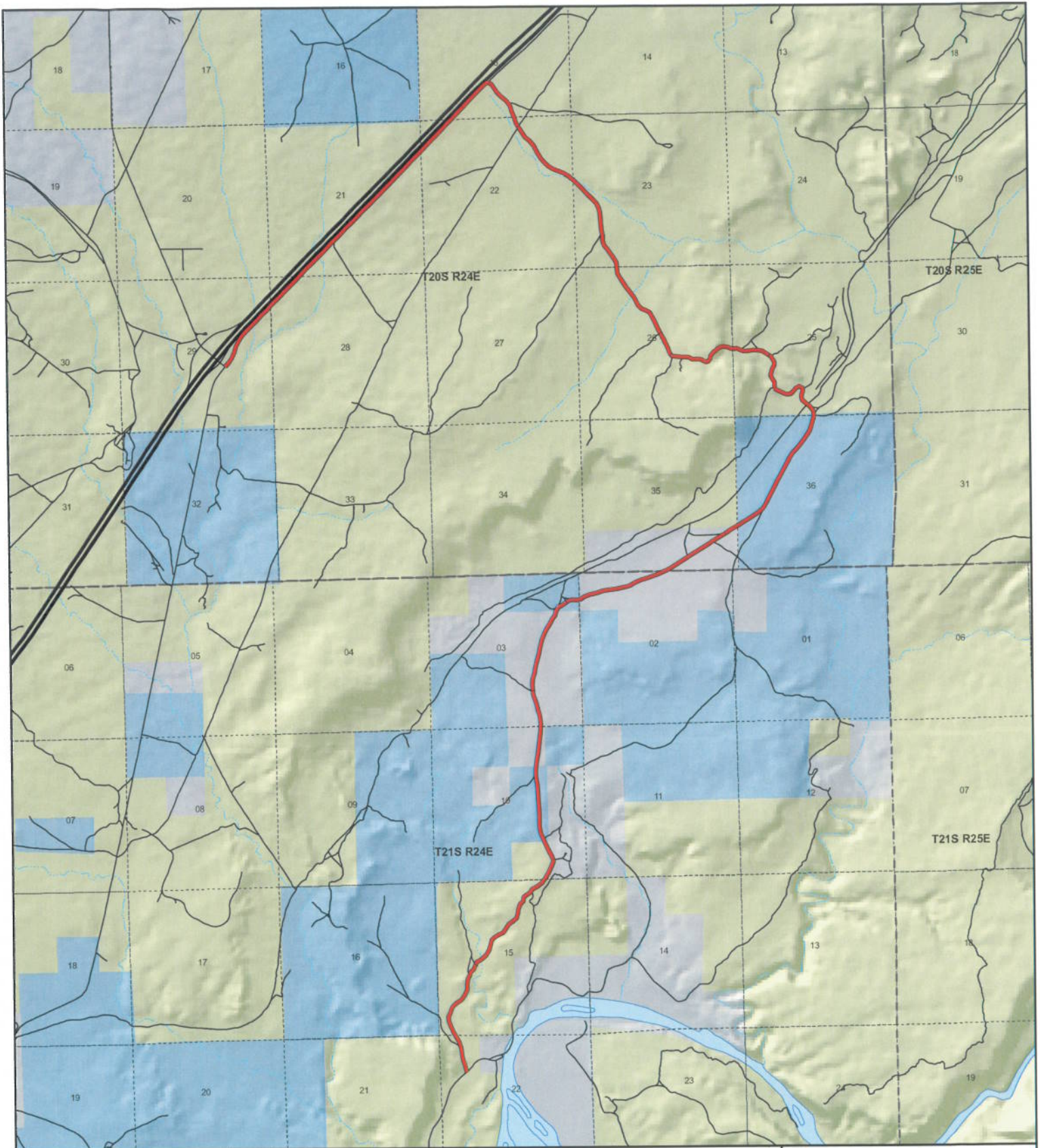

**Agate
County Unique - 00179**

Land Ownership Categories

- BLM
- US Forest Service
- Private
- State Lands
- National Parks (NPS)
- Wilderness
- National Recreation Area
- State Parks
- State Sovereign Land
- Tribal Lands
- Military
- Wildlife Reserve

Transportation Network

- Agate
- State / U.S. Highway
- Local Roads

Misc

- City / Town
- Municipalities
- Section = 1 Mile



1:52,998
1 inch equals 0.8 miles



Map prepared by the State of Utah
AGRC
Room 5130 State Office Building
Salt Lake City, Utah 84114
Jul 25, 2007



Appendix A to Attachment 4

Popular Name: AGATE ROAD

County: Grand

County Road Number: 00179

State Geographic Information Database (SGID) Road Identification Number: RD100071.

Road-Segment Number: 001

Road-Segment Length: 1.61 miles more or less.

Believed owner of the land underlying this road-segment is: Bureau of Land Management.

The following description is based upon the geographic coordinate system using the NAD83 Datum. The source is GPS mapping grade data as indicated in the metadata and/or the transportation data model of the State of Utah Geographic Information Database (SGID).

The road-segment itself is the monument that is identified by its physical presence on the land. The location of said physical presence is closely approximated by mapping grade Global Positioning System (GPS) data. Said data are checked against the corresponding gray-scale 1-meter Digital Orthophoto Quadrangles published by the United States Geological Survey (USGS) to verify a reasonable degree of accuracy. In circumstances where accurate satellite signal acquisition is not possible, such as deep, narrow canyons or under a canopy of dense foliage, or where very sharp curves in the road make accuracy questionable, such portions of the road were digitized from the corresponding gray-scale 1-meter Digital Orthophoto Quadrangles published by the United States Geological Survey (USGS).

This road-segment may traverse:

Township 21 South Range 24 East, Section(s) 10,15,22, Salt Lake Base & Meridian

The following description closely approximates the location of the centerline of the physical monument (AGATE ROAD)-- Segment 001 based on mapping grade Global Positioning System (GPS) data as defined above:

Beginning at a point on the road center line located at 38 degrees 58 minutes 08.25 seconds North Latitude and -109 degrees 15 minutes 19.05 seconds West Longitude, which can be converted to mapping accuracy State Plane Utah Central Zone NAD 83 feet coordinates of X = 2,278,597.5 feet and Y = 6,801,197.7 feet; thence the following courses along the said road center line:

thence North 13 Degrees 15 Minutes 18 Seconds West 264.3 feet
thence North 20 Degrees 08 Minutes 21 Seconds West 174.4 feet
thence North 09 Degrees 21 Minutes 26 Seconds West 202.7 feet
thence North 09 Degrees 03 Minutes 58 Seconds West 219.1 feet
thence North 18 Degrees 48 Minutes 22 Seconds West 211 feet
thence North 30 Degrees 07 Minutes 13 Seconds West 219.3 feet
thence North 31 Degrees 01 Minutes 44 Seconds West 50.4 feet
thence North 31 Degrees 02 Minutes 36 Seconds West 163.3 feet
thence North 24 Degrees 50 Minutes 09 Seconds West 198.3 feet
thence North 19 Degrees 11 Minutes 24 Seconds West 173.4 feet
thence North 08 Degrees 06 Minutes 19 Seconds West 145.7 feet

thence North 23 Degrees 07 Minutes 26 Seconds East 193.2 feet
 thence North 22 Degrees 14 Minutes 29 Seconds East 190.1 feet
 thence North 47 Degrees 24 Minutes 45 Seconds East 190.3 feet
 thence North 54 Degrees 19 Minutes 37 Seconds East 218.4 feet
 thence North 37 Degrees 41 Minutes 01 Seconds East 212.4 feet
 thence North 21 Degrees 17 Minutes 51 Seconds East 213.6 feet
 thence North 00 Degrees 28 Minutes 23 Seconds West 183.8 feet
 thence North 06 Degrees 28 Minutes 40 Seconds East 152 feet
 thence North 25 Degrees 05 Minutes 11 Seconds East 110.8 feet
 thence North 22 Degrees 43 Minutes 52 Seconds East 66 feet
 thence North 23 Degrees 00 Minutes 23 Seconds East 98.3 feet
 thence North 44 Degrees 03 Minutes 33 Seconds East 124 feet
 thence North 28 Degrees 56 Minutes 09 Seconds East 120.4 feet
 thence North 21 Degrees 42 Minutes 27 Seconds East 21.2 feet
 thence North 22 Degrees 51 Minutes 23 Seconds East 133.9 feet
 thence North 55 Degrees 26 Minutes 00 Seconds East 110.8 feet
 thence North 57 Degrees 49 Minutes 56 Seconds East 112 feet
 thence North 51 Degrees 31 Minutes 32 Seconds East 196.6 feet
 thence North 28 Degrees 53 Minutes 01 Seconds East 197.4 feet
 thence North 15 Degrees 05 Minutes 53 Seconds East 204.2 feet
 thence North 15 Degrees 15 Minutes 17 Seconds East 153.3 feet
 thence North 46 Degrees 28 Minutes 06 Seconds East 165.4 feet
 thence North 57 Degrees 47 Minutes 48 Seconds East 167.8 feet
 thence North 67 Degrees 04 Minutes 32 Seconds East 162.3 feet
 thence North 32 Degrees 21 Minutes 43 Seconds East 171.6 feet
 thence North 35 Degrees 12 Minutes 29 Seconds East 163.3 feet
 thence North 54 Degrees 49 Minutes 07 Seconds East 186.7 feet
 thence North 48 Degrees 32 Minutes 03 Seconds East 169.6 feet
 thence North 14 Degrees 50 Minutes 15 Seconds East 159.8 feet
 thence North 06 Degrees 38 Minutes 05 Seconds East 155.4 feet
 thence North 23 Degrees 56 Minutes 03 Seconds East 183.6 feet
 thence North 44 Degrees 35 Minutes 53 Seconds East 150.6 feet
 thence North 05 Degrees 50 Minutes 25 Seconds East 135.3 feet
 thence North 55 Degrees 39 Minutes 01 Seconds East 143.7 feet
 thence North 51 Degrees 36 Minutes 20 Seconds East 146.4 feet
 thence North 33 Degrees 20 Minutes 59 Seconds East 65.1 feet
 thence North 33 Degrees 13 Minutes 19 Seconds East 57.1 feet
 thence North 61 Degrees 40 Minutes 43 Seconds East 188.8 feet
 thence North 55 Degrees 24 Minutes 57 Seconds East 212.8 feet
 thence North 35 Degrees 20 Minutes 26 Seconds East 155.6 feet
 thence North 35 Degrees 20 Minutes 49 Seconds East 58.5 feet
 thence North 31 Degrees 50 Minutes 32 Seconds East 224.9 feet
 thence North 22 Degrees 12 Minutes 58 Seconds East 61.5 feet more or less to **the ending**

point at: 38 degrees 59 minutes 16.21 seconds North Latitude and -109 degrees 14 minutes 39.71 seconds West Longitude, which can be converted to mapping accuracy State Plane Utah Central Zone NAD 83 feet coordinates of X = 2,281,530.5 feet and Y = 6,808,149.5 feet.

Appendix B to Attachment 4

Popular Name: AGATE ROAD

County: Grand

County Road Number: 00179

State Geographic Information Database (SGID) Road Identification Number: RD100071.

Road-Segment Number: 003

Road-Segment Length: 0.07 miles more or less.

Believed owner of the land underlying this road-segment is: Bureau of Land Management.

The following description is based upon the geographic coordinate system using the NAD83 Datum. The source is GPS mapping grade data as indicated in the metadata and/or the transportation data model of the State of Utah Geographic Information Database (SGID).

The road-segment itself is the monument that is identified by its physical presence on the land. The location of said physical presence is closely approximated by mapping grade Global Positioning System (GPS) data. Said data are checked against the corresponding gray-scale 1-meter Digital Orthophoto Quadrangles published by the United States Geological Survey (USGS) to verify a reasonable degree of accuracy. In circumstances where accurate satellite signal acquisition is not possible, such as deep, narrow canyons or under a canopy of dense foliage, or where very sharp curves in the road make accuracy questionable, such portions of the road were digitized from the corresponding gray-scale 1-meter Digital Orthophoto Quadrangles published by the United States Geological Survey (USGS).

This road-segment may traverse:

Township 21 South Range 24 East, Section(s) 10, Salt Lake Base & Meridian

The following description closely approximates the location of the centerline of the physical monument (AGATE ROAD)-- Segment 003 based on mapping grade Global Positioning System (GPS) data as defined above:

Beginning at a point on the road center line located at 38 degrees 59 minutes 23.04 seconds North Latitude and -109 degrees 14 minutes 39.66 seconds West Longitude, which can be converted to mapping accuracy State Plane Utah Central Zone NAD 83 feet coordinates of X = 2,281,517.1 feet and Y = 6,808,840.3 feet; thence the following courses along the said road center line:

thence North 25 Degrees 31 Minutes 48 Seconds West 198.1 feet

thence North 24 Degrees 46 Minutes 41 Seconds West 159.7 feet more or less to **the ending point at:** 38 degrees 59 minutes 26.28 seconds North Latitude and -109 degrees 14 minutes 41.48 seconds West Longitude, which can be converted to mapping accuracy State Plane Utah Central Zone NAD 83 feet coordinates of X = 2,281,364.7 feet and Y = 6,809,164.1 feet.

Appendix C to Attachment 4

Popular Name: AGATE ROAD

County: Grand

County Road Number: 00179

State Geographic Information Database (SGID) Road Identification Number: RD100071.

Road-Segment Number: 008

Road-Segment Length: 0.01 miles more or less.

Believed owner of the land underlying this road-segment is: Bureau of Land Management.

The following description is based upon the geographic coordinate system using the NAD83 Datum. The source is GPS mapping grade data as indicated in the metadata and/or the transportation data model of the State of Utah Geographic Information Database (SGID).

The road-segment itself is the monument that is identified by its physical presence on the land. The location of said physical presence is closely approximated by mapping grade Global Positioning System (GPS) data. Said data are checked against the corresponding gray-scale 1-meter Digital Orthophoto Quadrangles published by the United States Geological Survey (USGS) to verify a reasonable degree of accuracy. In circumstances where accurate satellite signal acquisition is not possible, such as deep, narrow canyons or under a canopy of dense foliage, or where very sharp curves in the road make accuracy questionable, such portions of the road were digitized from the corresponding gray-scale 1-meter Digital Orthophoto Quadrangles published by the United States Geological Survey (USGS).

This road-segment may traverse:

Township 20 South Range 24 East, Section(s) 36, Salt Lake Base & Meridian

The following description closely approximates the location of the centerline of the physical monument (AGATE ROAD)-- Segment 008 based on mapping grade Global Positioning System (GPS) data as defined above:

Beginning at a point on the road center line located at 39 degrees 01 minutes 12.53 seconds North Latitude and -109 degrees 13 minutes 13.82 seconds West Longitude, which can be converted to mapping accuracy State Plane Utah Central Zone NAD 83 feet coordinates of X = 2,288,009.9 feet and Y = 6,820,085.2 feet; thence the following courses along the said road center line:

thence North 57 Degrees 54 Minutes 44 Seconds East 40.3 feet

thence North 58 Degrees 41 Minutes 47 Seconds East 1 foot more or less to **the ending point** at: 39 degrees 01 minutes 12.73 seconds North Latitude and -109 degrees 13 minutes 13.37 seconds West Longitude, which can be converted to mapping accuracy State Plane Utah Central Zone NAD 83 feet coordinates of X = 2,288,044.8 feet and Y = 6,820,107.1 feet.

Appendix D to Attachment 4

Popular Name: AGATE ROAD

County: Grand

County Road Number: 00179

State Geographic Information Database (SGID) Road Identification Number: RD100071.

Road-Segment Number: 010

Road-Segment Length: 6.16 miles more or less.

Believed owner of the land underlying this road-segment is: Bureau of Land Management.

The following description is based upon the geographic coordinate system using the NAD83 Datum. The source is GPS mapping grade data as indicated in the metadata and/or the transportation data model of the State of Utah Geographic Information Database (SGID).

The road-segment itself is the monument that is identified by its physical presence on the land. The location of said physical presence is closely approximated by mapping grade Global Positioning System (GPS) data. Said data are checked against the corresponding gray-scale 1-meter Digital Orthophoto Quadrangles published by the United States Geological Survey (USGS) to verify a reasonable degree of accuracy. In circumstances where accurate satellite signal acquisition is not possible, such as deep, narrow canyons or under a canopy of dense foliage, or where very sharp curves in the road make accuracy questionable, such portions of the road were digitized from the corresponding gray-scale 1-meter Digital Orthophoto Quadrangles published by the United States Geological Survey (USGS).

This road-segment may traverse:

Township 20 South Range 24 East, Section(s) 15,21,22,23,25,26,28,29, Salt Lake Base & Meridian

The following description closely approximates the location of the centerline of the physical monument (AGATE ROAD)-- Segment 010 based on mapping grade Global Positioning System (GPS) data as defined above:

Beginning at a point on the road center line located at 39 degrees 01 minutes 50.36 seconds North Latitude and -109 degrees 12 minutes 38.35 seconds West Longitude, which can be converted to mapping accuracy State Plane Utah Central Zone NAD 83 feet coordinates of X = 2,290,710.8 feet and Y = 6,823,983.1 feet; thence the following courses along the said road center line:

thence North 03 Degrees 54 Minutes 56 Seconds West 1.1 feet
thence North 11 Degrees 53 Minutes 16 Seconds West 100.5 feet
thence North 30 Degrees 27 Minutes 11 Seconds West 74 feet
thence North 39 Degrees 00 Minutes 41 Seconds West 119.8 feet
thence North 48 Degrees 22 Minutes 58 Seconds West 95.7 feet
thence North 52 Degrees 03 Minutes 45 Seconds West 58.3 feet
thence North 47 Degrees 32 Minutes 31 Seconds West 7.2 feet
thence North 45 Degrees 50 Minutes 11 Seconds West 18.7 feet
thence North 50 Degrees 12 Minutes 10 Seconds West 25.5 feet
thence North 45 Degrees 54 Minutes 24 Seconds West 16.4 feet
thence North 49 Degrees 09 Minutes 55 Seconds West 15 feet

thence North 50 Degrees 15 Minutes 29 Seconds West 30.6 feet
thence North 52 Degrees 07 Minutes 20 Seconds West 15.9 feet
thence North 41 Degrees 06 Minutes 08 Seconds West 84.5 feet
thence North 03 Degrees 54 Minutes 56 Seconds West 131.5 feet
thence North 17 Degrees 07 Minutes 09 Seconds East 156.5 feet
thence North 09 Degrees 44 Minutes 28 Seconds West 71.5 feet
thence North 09 Degrees 17 Minutes 07 Seconds West 51.5 feet
thence North 71 Degrees 54 Minutes 15 Seconds West 124.5 feet
thence South 61 Degrees 54 Minutes 07 Seconds West 123.3 feet
thence South 41 Degrees 03 Minutes 10 Seconds West 126.8 feet
thence South 44 Degrees 00 Minutes 13 Seconds West 137.6 feet
thence South 78 Degrees 09 Minutes 14 Seconds West 106.9 feet
thence North 72 Degrees 15 Minutes 25 Seconds West 116.3 feet
thence North 64 Degrees 56 Minutes 07 Seconds West 122.4 feet
thence North 67 Degrees 54 Minutes 48 Seconds West 111.8 feet
thence North 60 Degrees 35 Minutes 22 Seconds West 95.9 feet
thence North 57 Degrees 07 Minutes 58 Seconds West 53.9 feet
thence North 02 Degrees 12 Minutes 25 Seconds West 226.5 feet
thence North 32 Degrees 56 Minutes 42 Seconds West 116.9 feet
thence North 22 Degrees 38 Minutes 43 Seconds West 138.3 feet
thence North 13 Degrees 04 Minutes 15 Seconds East 128.2 feet
thence North 09 Degrees 14 Minutes 37 Seconds East 128.1 feet
thence North 34 Degrees 17 Minutes 05 Seconds East 125.6 feet
thence North 04 Degrees 57 Minutes 48 Seconds West 111.9 feet
thence North 25 Degrees 28 Minutes 43 Seconds West 125 feet
thence North 29 Degrees 01 Minutes 31 Seconds West 99.1 feet
thence North 57 Degrees 25 Minutes 34 Seconds West 24.2 feet
thence North 66 Degrees 23 Minutes 44 Seconds West 20.2 feet
thence North 69 Degrees 26 Minutes 54 Seconds West 9.2 feet
thence North 60 Degrees 47 Minutes 21 Seconds West 153 feet
thence North 54 Degrees 22 Minutes 40 Seconds West 100.6 feet
thence North 61 Degrees 53 Minutes 34 Seconds West 58.6 feet
thence North 78 Degrees 20 Minutes 54 Seconds West 94.8 feet
thence North 77 Degrees 41 Minutes 00 Seconds West 22.5 feet
thence North 88 Degrees 35 Minutes 18 Seconds West 161.1 feet
thence South 87 Degrees 03 Minutes 01 Seconds West 144.1 feet
thence South 81 Degrees 40 Minutes 21 Seconds West 118.1 feet
thence South 83 Degrees 39 Minutes 06 Seconds West 94 feet
thence South 89 Degrees 39 Minutes 38 Seconds West 21.3 feet
thence North 69 Degrees 31 Minutes 26 Seconds West 106.2 feet
thence North 63 Degrees 31 Minutes 25 Seconds West 43.6 feet
thence North 63 Degrees 25 Minutes 59 Seconds West 61.6 feet
thence North 80 Degrees 28 Minutes 24 Seconds West 57.4 feet
thence South 85 Degrees 23 Minutes 11 Seconds West 44 feet
thence South 82 Degrees 42 Minutes 48 Seconds West 40.7 feet
thence North 87 Degrees 45 Minutes 11 Seconds West 36.4 feet
thence North 87 Degrees 47 Minutes 31 Seconds West 36.9 feet
thence North 73 Degrees 36 Minutes 07 Seconds West 85.5 feet
thence North 66 Degrees 42 Minutes 35 Seconds West 28.7 feet

thence North 76 Degrees 09 Minutes 01 Seconds West 167.3 feet
thence South 79 Degrees 14 Minutes 51 Seconds West 118 feet
thence South 59 Degrees 14 Minutes 28 Seconds West 103.7 feet
thence South 51 Degrees 49 Minutes 27 Seconds West 107 feet
thence South 52 Degrees 50 Minutes 45 Seconds West 95.8 feet
thence South 45 Degrees 51 Minutes 45 Seconds West 83 feet
thence South 26 Degrees 43 Minutes 18 Seconds West 84.7 feet
thence South 16 Degrees 43 Minutes 53 Seconds West 82.4 feet
thence South 24 Degrees 20 Minutes 22 Seconds West 72.2 feet
thence South 44 Degrees 48 Minutes 35 Seconds West 53.5 feet
thence South 76 Degrees 59 Minutes 44 Seconds West 74.8 feet
thence North 73 Degrees 06 Minutes 24 Seconds West 27.7 feet
thence North 62 Degrees 43 Minutes 34 Seconds West 180.5 feet
thence North 88 Degrees 57 Minutes 31 Seconds West 136.2 feet
thence South 89 Degrees 39 Minutes 38 Seconds West 138 feet
thence North 64 Degrees 11 Minutes 09 Seconds West 126.6 feet
thence North 82 Degrees 27 Minutes 41 Seconds West 131.7 feet
thence North 86 Degrees 32 Minutes 29 Seconds West 99.1 feet
thence North 87 Degrees 30 Minutes 38 Seconds West 33.2 feet
thence North 87 Degrees 02 Minutes 07 Seconds West 142.3 feet
thence North 84 Degrees 12 Minutes 36 Seconds West 122.9 feet
thence North 69 Degrees 54 Minutes 35 Seconds West 79.9 feet
thence North 63 Degrees 36 Minutes 45 Seconds West 36.5 feet
thence North 27 Degrees 38 Minutes 44 Seconds West 129.2 feet
thence North 15 Degrees 48 Minutes 14 Seconds West 71.5 feet
thence North 19 Degrees 08 Minutes 53 Seconds West 57.2 feet
thence North 24 Degrees 03 Minutes 40 Seconds West 62.7 feet
thence North 24 Degrees 24 Minutes 52 Seconds West 84.5 feet
thence North 25 Degrees 15 Minutes 19 Seconds West 95.9 feet
thence North 25 Degrees 39 Minutes 47 Seconds West 101.6 feet
thence North 26 Degrees 16 Minutes 08 Seconds West 82.1 feet
thence North 29 Degrees 14 Minutes 16 Seconds West 9.4 feet
thence North 27 Degrees 12 Minutes 52 Seconds West 97.5 feet
thence North 23 Degrees 07 Minutes 17 Seconds West 5.3 feet
thence North 27 Degrees 25 Minutes 40 Seconds West 99.5 feet
thence North 26 Degrees 54 Minutes 14 Seconds West 143.1 feet
thence North 26 Degrees 22 Minutes 29 Seconds West 158.9 feet
thence North 25 Degrees 46 Minutes 38 Seconds West 167.1 feet
thence North 26 Degrees 33 Minutes 13 Seconds West 153.6 feet
thence North 31 Degrees 53 Minutes 50 Seconds West 132.8 feet
thence North 61 Degrees 52 Minutes 23 Seconds West 141.1 feet
thence North 68 Degrees 50 Minutes 11 Seconds West 161.1 feet
thence North 42 Degrees 56 Minutes 09 Seconds West 162.7 feet
thence North 28 Degrees 15 Minutes 05 Seconds West 148.5 feet
thence North 27 Degrees 39 Minutes 32 Seconds West 140.3 feet
thence North 30 Degrees 07 Minutes 10 Seconds West 58.6 feet
thence North 39 Degrees 00 Minutes 20 Seconds West 214.3 feet
thence North 34 Degrees 39 Minutes 59 Seconds West 180.8 feet
thence North 32 Degrees 54 Minutes 04 Seconds West 194.7 feet

thence North 32 Degrees 38 Minutes 39 Seconds West 201.9 feet
thence North 27 Degrees 21 Minutes 01 Seconds West 165.7 feet
thence North 06 Degrees 02 Minutes 58 Seconds West 173.1 feet
thence North 06 Degrees 04 Minutes 12 Seconds West 45 feet
thence North 06 Degrees 03 Minutes 21 Seconds West 146.2 feet
thence North 27 Degrees 55 Minutes 03 Seconds West 175.8 feet
thence North 36 Degrees 32 Minutes 53 Seconds West 170.8 feet
thence North 37 Degrees 01 Minutes 02 Seconds West 196.4 feet
thence North 37 Degrees 17 Minutes 51 Seconds West 211.5 feet
thence North 14 Degrees 49 Minutes 46 Seconds West 174.5 feet
thence North 01 Degrees 33 Minutes 44 Seconds East 154.3 feet
thence North 10 Degrees 32 Minutes 33 Seconds West 68.3 feet
thence North 13 Degrees 05 Minutes 39 Seconds West 116.1 feet
thence North 04 Degrees 48 Minutes 39 Seconds West 184.3 feet
thence North 03 Degrees 17 Minutes 56 Seconds West 230 feet
thence North 03 Degrees 51 Minutes 36 Seconds West 213.7 feet
thence North 16 Degrees 21 Minutes 14 Seconds West 184.3 feet
thence North 26 Degrees 30 Minutes 45 Seconds West 159 feet
thence North 42 Degrees 18 Minutes 40 Seconds West 189.8 feet
thence North 43 Degrees 53 Minutes 05 Seconds West 228.6 feet
thence North 44 Degrees 40 Minutes 04 Seconds West 247.7 feet
thence North 45 Degrees 08 Minutes 36 Seconds West 252 feet
thence North 46 Degrees 33 Minutes 50 Seconds West 212.6 feet
thence North 46 Degrees 35 Minutes 06 Seconds West 24.5 feet
thence North 49 Degrees 33 Minutes 57 Seconds West 135.7 feet
thence North 47 Degrees 32 Minutes 28 Seconds West 7.2 feet
thence North 52 Degrees 17 Minutes 29 Seconds West 95.8 feet
thence North 60 Degrees 13 Minutes 31 Seconds West 157 feet
thence North 68 Degrees 18 Minutes 49 Seconds West 175 feet
thence North 73 Degrees 52 Minutes 07 Seconds West 185.2 feet
thence North 59 Degrees 16 Minutes 05 Seconds West 184.4 feet
thence North 47 Degrees 01 Minutes 57 Seconds West 200.9 feet
thence North 42 Degrees 40 Minutes 41 Seconds West 222 feet
thence North 32 Degrees 23 Minutes 01 Seconds West 240 feet
thence North 27 Degrees 19 Minutes 47 Seconds West 248.6 feet
thence North 37 Degrees 07 Minutes 17 Seconds West 225.3 feet
thence North 53 Degrees 59 Minutes 06 Seconds West 210.3 feet
thence North 32 Degrees 03 Minutes 10 Seconds West 208.3 feet
thence North 31 Degrees 17 Minutes 02 Seconds West 177.9 feet
thence North 32 Degrees 05 Minutes 45 Seconds West 38.6 feet
thence North 32 Degrees 05 Minutes 08 Seconds West 154.3 feet
thence North 17 Degrees 08 Minutes 58 Seconds West 209.1 feet
thence North 24 Degrees 15 Minutes 28 Seconds West 4.5 feet
thence North 24 Degrees 08 Minutes 24 Seconds West 216.1 feet
thence North 16 Degrees 49 Minutes 54 Seconds West 227.6 feet
thence North 36 Degrees 11 Minutes 17 Seconds West 111.3 feet
thence North 35 Degrees 14 Minutes 27 Seconds West 86 feet
thence North 51 Degrees 21 Minutes 48 Seconds West 208.7 feet
thence North 47 Degrees 35 Minutes 28 Seconds West 203 feet

thence North 32 Degrees 41 Minutes 57 Seconds West 196.2 feet
thence North 38 Degrees 42 Minutes 20 Seconds West 175.8 feet
thence North 64 Degrees 33 Minutes 22 Seconds West 147.1 feet
thence South 55 Degrees 46 Minutes 31 Seconds West 164.8 feet
thence South 44 Degrees 04 Minutes 37 Seconds West 227.4 feet
thence South 44 Degrees 13 Minutes 57 Seconds West 251 feet
thence South 43 Degrees 55 Minutes 49 Seconds West 272.6 feet
thence South 43 Degrees 19 Minutes 18 Seconds West 285.7 feet
thence South 44 Degrees 20 Minutes 27 Seconds West 286.1 feet
thence South 43 Degrees 37 Minutes 01 Seconds West 294 feet
thence South 43 Degrees 22 Minutes 53 Seconds West 41.5 feet
thence South 43 Degrees 21 Minutes 58 Seconds West 253.5 feet
thence South 44 Degrees 10 Minutes 01 Seconds West 287.5 feet
thence South 44 Degrees 03 Minutes 35 Seconds West 289.3 feet
thence South 43 Degrees 44 Minutes 46 Seconds West 299.2 feet
thence South 43 Degrees 53 Minutes 09 Seconds West 299.9 feet
thence South 43 Degrees 52 Minutes 54 Seconds West 71.6 feet
thence South 43 Degrees 52 Minutes 32 Seconds West 235.1 feet
thence South 44 Degrees 04 Minutes 11 Seconds West 310 feet
thence South 43 Degrees 47 Minutes 13 Seconds West 304 feet
thence South 43 Degrees 53 Minutes 51 Seconds West 304.5 feet
thence South 43 Degrees 56 Minutes 39 Seconds West 300.2 feet
thence South 43 Degrees 46 Minutes 24 Seconds West 299.3 feet
thence South 43 Degrees 27 Minutes 07 Seconds West 302.3 feet
thence South 43 Degrees 57 Minutes 40 Seconds West 298 feet
thence South 44 Degrees 01 Minutes 09 Seconds West 296 feet
thence South 44 Degrees 15 Minutes 07 Seconds West 285.7 feet
thence South 43 Degrees 30 Minutes 06 Seconds West 286.6 feet
thence South 43 Degrees 49 Minutes 40 Seconds West 279 feet
thence South 43 Degrees 51 Minutes 16 Seconds West 288.3 feet
thence South 44 Degrees 12 Minutes 29 Seconds West 310.8 feet
thence South 43 Degrees 52 Minutes 49 Seconds West 192.3 feet
thence South 44 Degrees 28 Minutes 24 Seconds West 127.2 feet
thence South 43 Degrees 23 Minutes 10 Seconds West 306.5 feet
thence South 43 Degrees 41 Minutes 36 Seconds West 317.2 feet
thence South 43 Degrees 50 Minutes 55 Seconds West 327.2 feet
thence South 43 Degrees 57 Minutes 40 Seconds West 309.5 feet
thence South 43 Degrees 32 Minutes 53 Seconds West 291.4 feet
thence South 43 Degrees 42 Minutes 53 Seconds West 59 feet
thence South 43 Degrees 42 Minutes 51 Seconds West 203.5 feet
thence South 44 Degrees 23 Minutes 33 Seconds West 247.1 feet
thence South 43 Degrees 35 Minutes 47 Seconds West 273.4 feet
thence South 43 Degrees 59 Minutes 52 Seconds West 300.5 feet
thence South 44 Degrees 00 Minutes 46 Seconds West 307.4 feet
thence South 43 Degrees 36 Minutes 02 Seconds West 75.2 feet
thence South 43 Degrees 35 Minutes 48 Seconds West 221 feet
thence South 43 Degrees 45 Minutes 36 Seconds West 258.2 feet
thence South 44 Degrees 15 Minutes 58 Seconds West 168.2 feet
thence South 44 Degrees 57 Minutes 47 Seconds West 79.3 feet

thence South 42 Degrees 12 Minutes 23 Seconds West 20 feet
thence South 44 Degrees 39 Minutes 41 Seconds West 4.6 feet
thence South 42 Degrees 29 Minutes 12 Seconds West 91.7 feet
thence South 44 Degrees 04 Minutes 00 Seconds West 167.6 feet
thence South 44 Degrees 18 Minutes 38 Seconds West 212.2 feet
thence South 43 Degrees 02 Minutes 48 Seconds West 200.9 feet
thence South 38 Degrees 59 Minutes 52 Seconds West 95.5 feet
thence South 33 Degrees 31 Minutes 30 Seconds West 150.2 feet
thence South 24 Degrees 13 Minutes 51 Seconds West 205.7 feet
thence South 19 Degrees 16 Minutes 06 Seconds West 221.2 feet
thence South 25 Degrees 14 Minutes 30 Seconds West 223.7 feet
thence South 35 Degrees 21 Minutes 31 Seconds West 216.2 feet
thence South 36 Degrees 12 Minutes 43 Seconds West 61.3 feet
thence South 45 Degrees 51 Minutes 47 Seconds West 83 feet more or less to **the ending point**

at: 39 degrees 02 minutes 11.68 seconds North Latitude and -109 degrees 16 minutes 55.33 seconds West Longitude, which can be converted to mapping accuracy State Plane Utah Central Zone NAD 83 feet coordinates of X = 2,270,385.1 feet and Y = 6,825,629.2 feet.