

**Acknowledgment and
Notice of Acknowledgment
of Acceptance of R.S. 2477
Right-of-Way Grant**

Ent 486382 Bk 730 Pg 134 -146
Date: 27-MAY-2008 11:27AM
Fee: None
Filed By: PL
MERLENE MOSHER DALTON, Recorder
GRAND COUNTY CORPORATION
For: STATE OF UTAH

THE STATE OF UTAH

TO ALL WHOM THESE PRESENTS SHALL COME, Greeting:

Know ye, This is an Acknowledgment and Notice of Acknowledgment made under Utah Code Sections 72-5-309 through 310 inclusive, that the grant of the United States of America of “the right of way for the construction of highways over public lands, not reserved for public uses” under United States Revised Statutes 2477 (43 U.S.C. Section 932 (repealed October 21, 1976, with proviso recognizing the validity of rights-of-way already established)) was accepted for and on behalf of the State of Utah and its political subdivision Grand County as it pertains to the highway located in Grand County known as COTTONWOOD ROAD; County Road Number: 00181; State Geographic Information Database (SGID) Road Identification Number: RD100073. Total road length is 14.32 miles more or less.

The reason for this Acknowledgment and Notice of Acknowledgment includes, but is not limited to, the fact that the road was constructed, mechanically, or by continuous use as a public highway for a period of at least ten years, over public lands not reserved for public uses, prior to the earlier of (a) the October 21, 1976 repeal of R.S. 2477 or (b) the date the servient estate was reserved for public uses.

This Acknowledgment and Notice of Acknowledgment applies only to the segments of the road that traverse land owned by the Bureau of Land Management, United States Department of the Interior, and does not apply to segments of the road that traverse land owned by any other person or entity. The State of Utah and its political subdivisions reserve the right to make further acknowledgments and notices of acknowledgment with regard to road segments that traverse land owned by other entities, including the United States of America, through one or more of its agencies.

A printed copy of a map showing the location of the road in said county is appended hereto as “Attachment 1,” a printed copy of representative photos of the road is appended hereto as “Attachment 2,” a printed copy of a description of the beginning and ending points of the entire road together with a list of Townships, Ranges and Sections that may be traversed by the road in said county is appended hereto as “Attachment 3,” and a printed copy of the Road Centerline Description Cover Page(s) is appended hereto as “Attachment 4.” The Appendices listed in “Attachment 4” that contain the actual road centerline descriptions are incorporated herein by reference. Affidavits provided by individuals familiar with the road are appended hereto as “Attachment 5.”

A printed copy of this Acknowledgment and Notice of Acknowledgment, together with its Attachments and Appendices, may be viewed and/or obtained at the office of the Utah State Archives.

An electronic copy of this Acknowledgment and Notice of Acknowledgment, together with its Attachments and Appendices, may be viewed and/or downloaded as read-only PDF (Portable Document Format) files via the

Internet at <http://recorded2477roads.utah.gov>.

The owner of the servient estate in the land underlying the road-segments subject to this Acknowledgment and Notice is believed to be the United States of America through one or more of its agencies. Any of such agencies or any other person with a servient ownership claim or a competing dominant estate right-of-way ownership claim, may file a petition in the State District Court for Salt Lake County for a decision regarding the correctness of this Acknowledgment. A claimant shall file a petition within sixty (60) days after receipt of this Notice.

In Witness Whereof, I, John Harja, the official designee of the Governor of the State of Utah, in conformity to the laws of the State (Utah Code Sections 72-5-308 through 310 inclusive), have caused this Acknowledgment and Notice of Acknowledgment to be made.

Signed by my hand in Salt Lake City, Utah, the 22nd day of May, 2008.

By the Governor's Designee

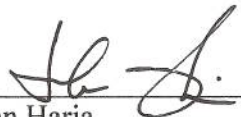

John Harja

CERTIFICATION

State of Utah)
 : ss
County of Salt Lake)

I hereby certify that the signer of the foregoing document, John Harja, is personally known by me, has made a voluntary signature and taken an oath stating that he is the official designee of the Governor of the State of Utah and is authorized to sign this document on the Governor's behalf pursuant to Utah Code Section 72-5-309. He further vouched that, based upon information and belief, the facts alleged therein are true.

Dated this 22nd day of May, 2008.

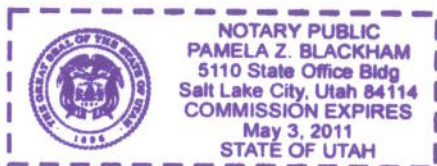

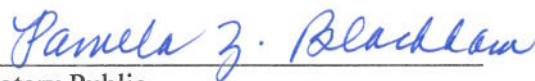

Notary Public

Attachment 1

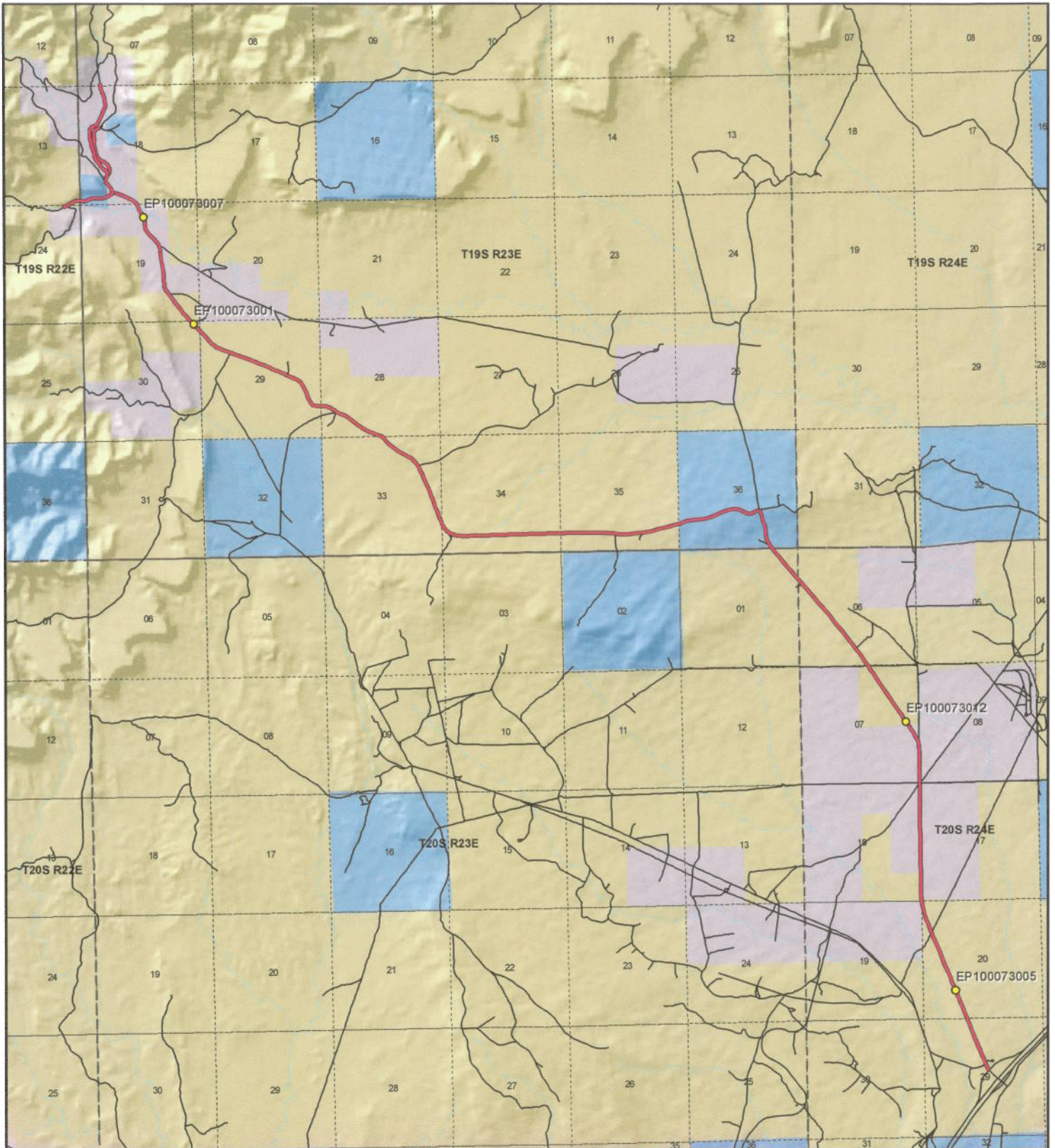

<p>1:69,805 1 inch equals 1.1 miles</p>		<p style="text-align: center;">Cottonwood Road - Grand County SGID RD_ID RD10073</p> <table border="0"> <tr> <th colspan="2">Land Ownership Categories</th> <th>Transportation Network</th> </tr> <tr> <td> BLM</td> <td> Wilderness</td> <td> Cottonwood Road</td> </tr> <tr> <td> Private</td> <td> UDWR Wildlife Reserve</td> <td> Title V: Issued Or Under Consideration By BLM Or County</td> </tr> <tr> <td> SITLA, State Trust Land</td> <td> DOD, Military</td> <td> Other Roads</td> </tr> <tr> <td> USFS, National Forest</td> <td> State Sovereign Land</td> <td> Photo Event Point</td> </tr> <tr> <td> State Parks and Recreation</td> <td> National Recreation Area</td> <td> Section = 1 Mile</td> </tr> <tr> <td> Tribal, Indian Reservation</td> <td> USFWS, Natl. Wildlife Refuge</td> <td></td> </tr> <tr> <td> NPS, National Park</td> <td></td> <td></td> </tr> </table>	Land Ownership Categories		Transportation Network	BLM	Wilderness	Cottonwood Road	Private	UDWR Wildlife Reserve	Title V: Issued Or Under Consideration By BLM Or County	SITLA, State Trust Land	DOD, Military	Other Roads	USFS, National Forest	State Sovereign Land	Photo Event Point	State Parks and Recreation	National Recreation Area	Section = 1 Mile	Tribal, Indian Reservation	USFWS, Natl. Wildlife Refuge		NPS, National Park			<p>Map prepared by the State of Utah Automated Geographic Reference Center Room 5130 State Office Building Salt Lake City, Utah 84114 Apr 10, 2008</p>
Land Ownership Categories		Transportation Network																									
BLM	Wilderness	Cottonwood Road																									
Private	UDWR Wildlife Reserve	Title V: Issued Or Under Consideration By BLM Or County																									
SITLA, State Trust Land	DOD, Military	Other Roads																									
USFS, National Forest	State Sovereign Land	Photo Event Point																									
State Parks and Recreation	National Recreation Area	Section = 1 Mile																									
Tribal, Indian Reservation	USFWS, Natl. Wildlife Refuge																										
NPS, National Park																											

Attachment 2



EP100073005



EP100073001



EP100073007



EP100073012

EP000000000

EP000000000

Ent: 486382 Bk 0730 Pg 0137

Cottonwood Road - Grand County
SGID RD_ID RD100073

Map prepared by the State of Utah
Automated Geographic Reference Center
Room 5130 State Office Building
Salt Lake City, Utah 84114
April 14, 2008



Attachment 3

Beginning & Ending Points and Township, Range, and Section References For:

Popular Name: COTTONWOOD ROAD

County: Grand

County Road Number: 00181

State Geographic Information Database (SGID) Road Identification Number: RD100073.

Total Road Length: 14.32 miles more or less.

Beginning at a point on the road centerline located at 39 degrees 02 minutes 19.07 seconds North Latitude and -109 degrees 17 minutes 05.62 seconds West Longitude, which can be converted to mapping accuracy State Plane Utah Central Zone NAD 83 feet coordinates of X = 2,269,554.9 feet and Y = 6,826,356.0 feet based on the US Survey Foot conversion.

Ending at a point on the road centerline located at 39 degrees 09 minutes 41.86 seconds North Latitude and -109 degrees 25 minutes 18.01 seconds West Longitude, which can be converted to mapping accuracy State Plane Utah Central Zone NAD 83 feet coordinates of X = 2,229,674.0 feet and Y = 6,870,209.6 feet based on the US Survey Foot conversion.

This road may traverse:

Township 19 South Range 22 East, Section(s) 13,24, Salt Lake Base & Meridian

Township 19 South Range 23 East, Section(s) 7,18,19,28,29,30,33,34,35,36, Salt Lake Base & Meridian

Township 20 South Range 23 East, Section(s) 1, Salt Lake Base & Meridian

Township 20 South Range 24 East, Section(s) 6,7,8,17,18,19,20,29, Salt Lake Base & Meridian

See Attachment 1 above for a cartographic depiction of the course of this road.

**Attachment 4
Road Centerline Description Cover Page(s)**

Popular Name: COTTONWOOD ROAD

County: Grand

County Road Number: 00181

State Geographic Information Database (SGID) Road Identification Number: RD100073.

Total Road Length: 14.32 miles more or less.

Centerline Descriptions Of Road-Segments That Cross Over Federally Owned Land, Derived From Global Positioning System Data And Cross-checked against USGS Digital Orthophoto Quadrangles Compiled By The Utah Automated Geographic Reference Center And Entered Into The State Geographic Information Database (SGID).

Road-Segments Listed by SGID Road Identification Number (RD ID)	Road-Segment Numbers	Believed Ownership Of Servient Estate	Approximate Segment Length	See Attached Appendix
RD100073	001	BLM	1.54 Miles	A
RD100073	002	PVT	0 Miles	(not shown)
RD100073	003	BLM	0.23 Miles	B
RD100073	004	PVT	1.28 Miles	(not shown)
RD100073	005	BLM	1.88 Miles	C
RD100073	006	ST	1.07 Miles	(not shown)
RD100073	007	BLM	5.25 Miles	D
RD100073	008	PVT	1.05 Miles	(not shown)
RD100073	009	PVT	0.06 Miles	(not shown)
RD100073	010	ST	0.23 Miles	(not shown)
RD100073	011	BLM	0.15 Miles	E
RD100073	012	PVT	0.01 Miles	(not shown)
RD100073	013	PVT	0.11 Miles	(not shown)
RD100073	014	ST	0.02 Miles	(not shown)
RD100073	015	PVT	0.04 Miles	(not shown)
RD100073	016	PVT	0.5 Miles	(not shown)
RD100073	017	PVT	0.89 Miles	(not shown)
		Total Road Length	14.32	

* Indicates that a Title V permit will be requested, is in process, or has been issued.

† Indicates that road-segments crossing Forest Service land are under consideration by the state and county as of the date of this Acknowledgment and Notice of Acknowledgment.

Attachment 5

AFFIDAVIT OF JAMES D. NYLAND, SR.

COTTONWOOD ROAD

COUNTY ROAD NUMBER 00181

GRAND COUNTY, UTAH

State of Utah)
 : ss.
County of Grand)

JAMES D. NYLAND, SR. being first duly sworn, deposes and states as follows:

1. I am an adult competent to testify about the matters set forth below based upon my personal knowledge. I have lived in Grand County for 50 years. I have been the Grand County Sheriff since 1978.

2. I have traveled and am familiar with a road in Grand County known as Cottonwood Road. I am also familiar with the land the road traverses. When I first used and observed the road in the early 1960s, it followed the same route as in 2002 when I last observed it. Attached is a Grand County map showing Cottonwood Road. To the best of my knowledge and based upon my use of and familiarity with this road and the land it traverses, the location and route of the road are correctly illustrated on the attached map. The County also identifies this road according to the road number listed above.

3. I have observed that the road has been open to the public for all to use, to come and go as they pleased, since at least as early as the early 1960s and continuing through 1976 to 2002. Throughout this time period I have observed travel on the road by various means, including cars, ATVs, trucks and jeeps. Throughout this time period, the

road has been used monthly for more than ten continuous years prior to 1976, and was used monthly in 2002.

4. Throughout the time period from the early 1960s to 2002, I have used the road myself for hunting, law enforcement, livestock operations, traveling in and through the area and recreation.

5. Throughout the time period described in the previous paragraph, I observed vehicles using the road at various times for the uses described in the previous paragraph, plus oil and gas exploration, rock hounding and uranium prospecting.

6. It is also the reputation in the community that this road has been open to the public for all to use, to come and go as they pleased, since at least as early as the early 1940s and continuing through 1976 to the present, for the uses described in the previous paragraphs.

7. Prior to 1976, I observed the graded surface of the road.

Dated this 02 day of August, 2007.



JAMES D. NYLAND, SR.

SUBSCRIBED AND SWORN to before me this 2nd day of August, 2007.

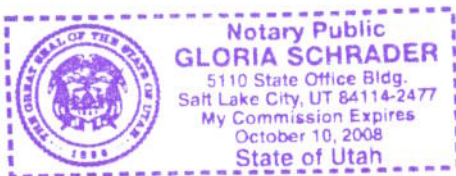



NOTARY PUBLIC

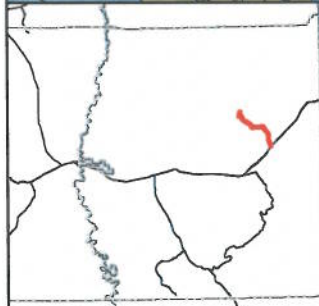
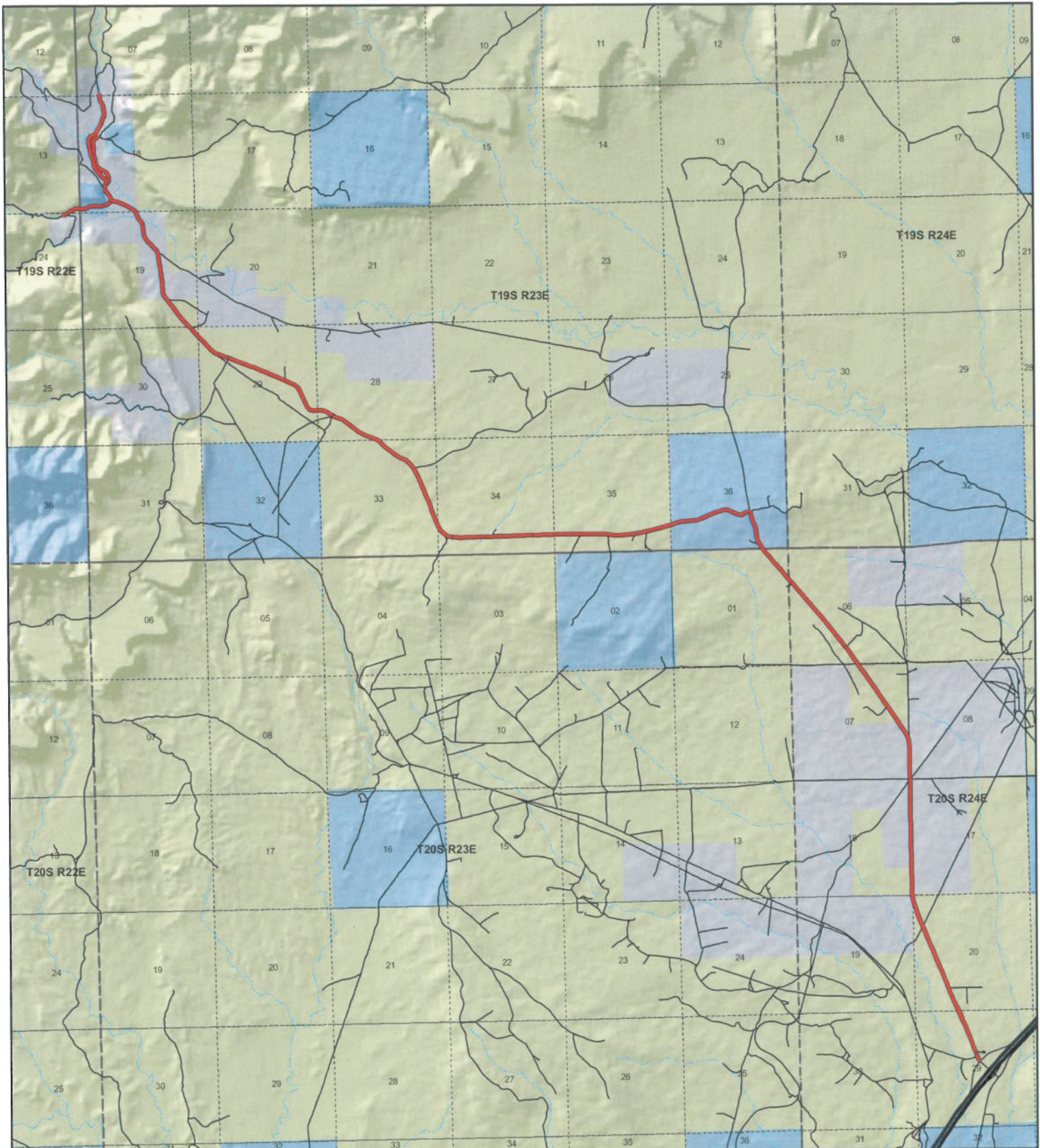

**Cottonwood
County Unique - 00181**

Land Ownership Categories

- BLM
- ◆ US Forest Service
- ◇ Private
- ◇ State Lands
- ◇ National Parks (NPS)
- ◆ Wilderness
- ◇ National Recreation Area
- ◇ State Parks
- ◇ State Sovereign Land
- ◇ Tribal Lands
- ◇ Military
- ◆ Wildlife Reserve

Transportation Network

- Cottonwood
- State / U.S. Highway
- Local Roads

Misc

- City / Town
- Municipalities
- Section = 1 Mile



1:69,805
1 inch equals 1.1 miles



Map prepared by the State of Utah
AGRC
Room 5130 State Office Building
Salt Lake City, Utah 84114
Jul 25, 2007



AFFIDAVIT OF JOHN CORTES
COTTONWOOD ROAD
COUNTY ROAD NUMBER 00181
GRAND COUNTY, UTAH

State of Utah)
 : ss.
County of Grand)

JOHN CORTES, being first duly sworn, deposes and states as follows:

1. I am an adult competent to testify about the matters set forth below based upon my personal knowledge. I have lived in Grand County for 51 years. I was employed by the Grand County Road Department for 36 years from 1959 to 1995.

2. I have traveled and am familiar with a road in Grand County known as Cottonwood Road. I am also familiar with the land the road traverses. When I first used and observed the road in 1959, it followed the same route as in 1992 when I last observed it. Attached is a Grand County map showing Cottonwood Road. To the best of my knowledge and based upon my use of and familiarity with this road and the land it traverses, the location and route of the road are correctly illustrated on the attached map. The County also identifies this road according to the road number listed above.

3. I have observed that the road has been open to the public for all to use, to come and go as they pleased, since at least as early as 1959 and continuing through 1976 to 1992. Throughout this time period I have observed travel on the road by various means, including Grand County road equipment, cars, trucks and jeeps. Throughout this time period, the road has been used daily for more than ten continuous years prior to 1976, and was used daily in 1992.

4. Throughout the time period from the early 1959 to 1992, I have used the road myself for performing road maintenance.

5. Throughout the time period described in the previous paragraph, I observed vehicles using the road at various times for the uses described in the previous paragraph, plus residential access, hunting, oil and gas exploration, farming, livestock operations, camping and hunting.

6. It is also the reputation in the community that this road has been open to the public for all to use, to come and go as they pleased, since at least as early as the 1950s and continuing through 1976 to the present, for the uses described in the previous paragraphs.

7. Prior to 1976, I personally maintained the road.

Dated this 1 day of August, 2007.



JOHN CORTES

SUBSCRIBED AND SWORN to before me this 1st day of August, 2007.



NOTARY PUBLIC

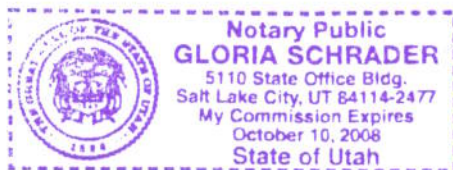

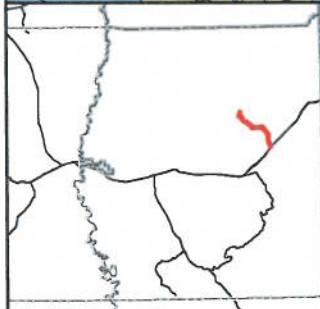
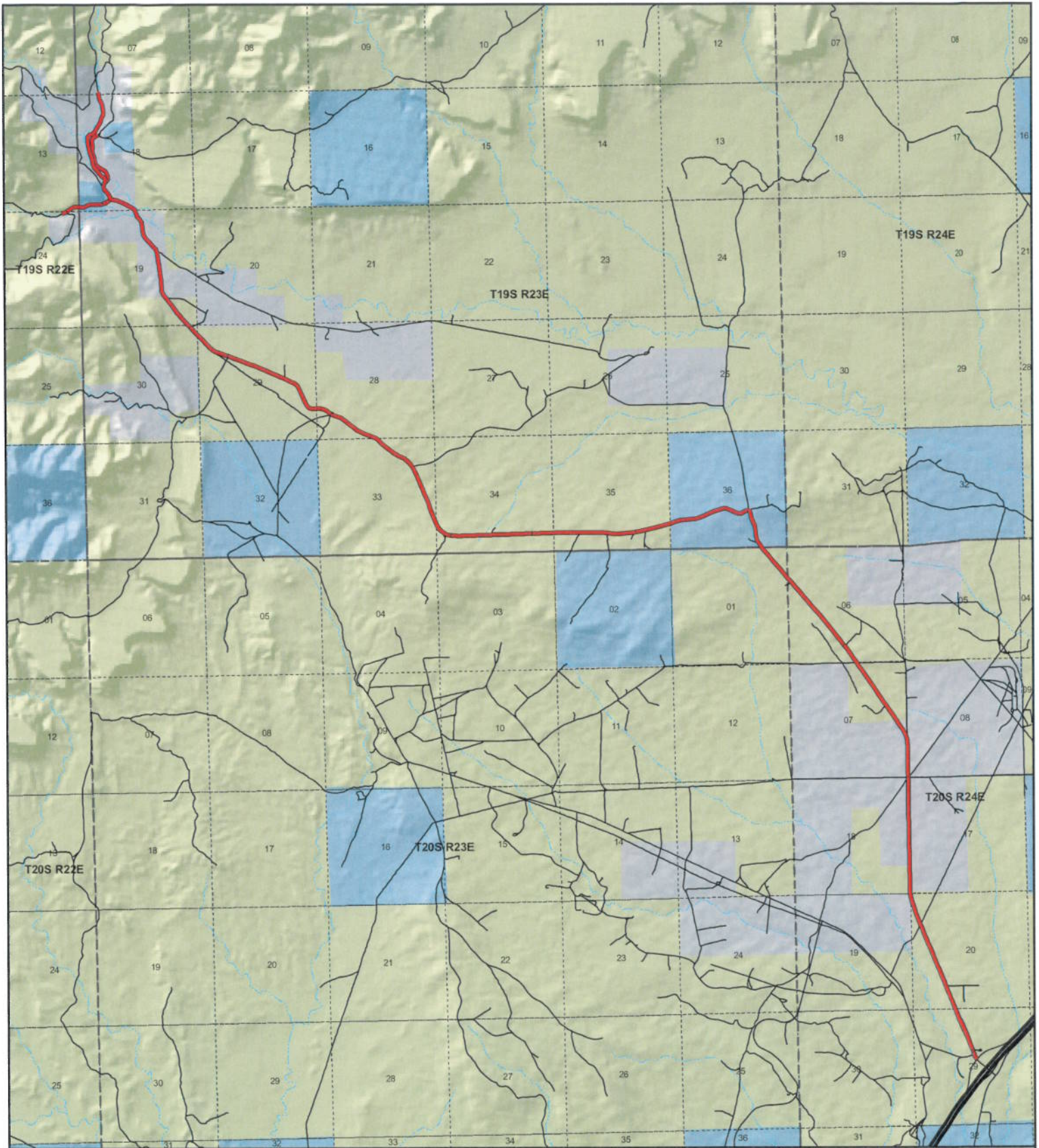

**Cottonwood
County Unique - 00181**

Land Ownership Categories

- BLM
- US Forest Service
- Private
- State Lands
- National Parks (NPS)
- Wilderness
- National Recreation Area
- State Parks
- State Sovereign Land
- Tribal Lands
- Military
- Wildlife Reserve

Transportation Network

- Cottonwood
- State / U.S. Highway
- Local Roads

Misc

- City / Town
- ⊙ Municipalities
- ⊘ Section = 1 Mile



1:69,805
1 inch equals 1.1 miles



Map prepared by the State of Utah
AGRC
Room 5130 State Office Building
Salt Lake City, Utah 84114
Jul 25, 2007



Appendix A to Attachment 4

Popular Name: COTTONWOOD ROAD

County: Grand

County Road Number: 00181

State Geographic Information Database (SGID) Road Identification Number: RD100073.

Road-Segment Number: 001

Road-Segment Length: 1.54 miles more or less.

Believed owner of the land underlying this road-segment is: Bureau of Land Management.

The following description is based upon the geographic coordinate system using the NAD83 Datum. The source is GPS mapping grade data as indicated in the metadata and/or the transportation data model of the State of Utah Geographic Information Database (SGID).

The road-segment itself is the monument that is identified by its physical presence on the land. The location of said physical presence is closely approximated by mapping grade Global Positioning System (GPS) data. Said data are checked against the corresponding gray-scale 1-meter Digital Orthophoto Quadrangles published by the United States Geological Survey (USGS) to verify a reasonable degree of accuracy. In circumstances where accurate satellite signal acquisition is not possible, such as deep, narrow canyons or under a canopy of dense foliage, or where very sharp curves in the road make accuracy questionable, such portions of the road were digitized from the corresponding gray-scale 1-meter Digital Orthophoto Quadrangles published by the United States Geological Survey (USGS).

This road-segment may traverse:

Township 20 South Range 24 East, Section(s) 18,19,20,29, Salt Lake Base & Meridian

The following description closely approximates the location of the centerline of the physical monument (COTTONWOOD ROAD)-- Segment 001 based on mapping grade Global Positioning System (GPS) data as defined above:

Beginning at a point on the road center line located at 39 degrees 02 minutes 19.07 seconds North Latitude and -109 degrees 17 minutes 05.62 seconds West Longitude, which can be converted to mapping accuracy State Plane Utah Central Zone NAD 83 feet coordinates of X = 2,269,554.9 feet and Y = 6,826,356.0 feet; thence the following courses along the said road center line:

thence North 37 Degrees 51 Minutes 09 Seconds West 117.9 feet
thence North 24 Degrees 18 Minutes 20 Seconds West 158 feet
thence North 35 Degrees 47 Minutes 27 Seconds East 12.2 feet
thence North 22 Degrees 39 Minutes 19 Seconds West 37.2 feet
thence North 21 Degrees 25 Minutes 30 Seconds West 44 feet
thence North 20 Degrees 44 Minutes 37 Seconds West 8.8 feet
thence North 21 Degrees 52 Minutes 46 Seconds West 33.5 feet
thence North 22 Degrees 08 Minutes 23 Seconds West 35.3 feet
thence North 21 Degrees 21 Minutes 34 Seconds West 24.6 feet
thence North 21 Degrees 41 Minutes 32 Seconds West 54.6 feet
thence North 23 Degrees 07 Minutes 15 Seconds West 30.3 feet

thence North 21 Degrees 55 Minutes 06 Seconds West 118.2 feet
 thence North 22 Degrees 17 Minutes 33 Seconds West 148.6 feet
 thence North 21 Degrees 47 Minutes 04 Seconds West 162.2 feet
 thence North 21 Degrees 53 Minutes 13 Seconds West 165.8 feet
 thence North 21 Degrees 20 Minutes 20 Seconds West 172.2 feet
 thence North 21 Degrees 31 Minutes 56 Seconds West 172.4 feet
 thence North 21 Degrees 56 Minutes 10 Seconds West 180 feet
 thence North 22 Degrees 16 Minutes 45 Seconds West 175.1 feet
 thence North 22 Degrees 10 Minutes 02 Seconds West 189.1 feet
 thence North 22 Degrees 40 Minutes 38 Seconds West 191.6 feet
 thence North 22 Degrees 42 Minutes 12 Seconds West 182.7 feet
 thence North 22 Degrees 59 Minutes 04 Seconds West 87.6 feet
 thence North 22 Degrees 58 Minutes 07 Seconds West 81.3 feet
 thence North 22 Degrees 53 Minutes 23 Seconds West 165.2 feet
 thence North 23 Degrees 07 Minutes 56 Seconds West 147.7 feet
 thence North 22 Degrees 22 Minutes 30 Seconds West 155.8 feet
 thence North 23 Degrees 05 Minutes 24 Seconds West 170.8 feet
 thence North 23 Degrees 03 Minutes 59 Seconds West 192.1 feet
 thence North 22 Degrees 39 Minutes 48 Seconds West 193.3 feet
 thence North 22 Degrees 22 Minutes 28 Seconds West 37.2 feet
 thence North 22 Degrees 14 Minutes 23 Seconds West 122 feet
 thence North 22 Degrees 40 Minutes 54 Seconds West 86.9 feet
 thence North 29 Degrees 35 Minutes 13 Seconds West 3.8 feet
 thence North 22 Degrees 56 Minutes 44 Seconds West 69.3 feet
 thence North 22 Degrees 20 Minutes 32 Seconds West 129.2 feet
 thence North 22 Degrees 34 Minutes 50 Seconds West 170.2 feet
 thence North 22 Degrees 53 Minutes 51 Seconds West 186.5 feet
 thence North 22 Degrees 51 Minutes 47 Seconds West 195.4 feet
 thence North 22 Degrees 40 Minutes 07 Seconds West 211.1 feet
 thence North 22 Degrees 33 Minutes 42 Seconds West 210.9 feet
 thence North 22 Degrees 12 Minutes 42 Seconds West 217.5 feet
 thence North 22 Degrees 54 Minutes 41 Seconds West 223.9 feet
 thence North 23 Degrees 06 Minutes 47 Seconds West 233.1 feet
 thence North 22 Degrees 44 Minutes 17 Seconds West 244.9 feet
 thence North 22 Degrees 44 Minutes 26 Seconds West 255.5 feet
 thence North 22 Degrees 34 Minutes 19 Seconds West 262.3 feet
 thence North 22 Degrees 26 Minutes 59 Seconds West 191.3 feet
 thence North 22 Degrees 20 Minutes 45 Seconds West 76.1 feet
 thence North 22 Degrees 22 Minutes 27 Seconds West 260.2 feet
 thence North 20 Degrees 56 Minutes 23 Seconds West 240.1 feet
 thence North 19 Degrees 33 Minutes 41 Seconds West 239.8 feet
 thence North 17 Degrees 00 Minutes 28 Seconds West 246.6 feet
 thence North 15 Degrees 05 Minutes 40 Seconds West 239.2 feet
 thence North 10 Degrees 00 Minutes 06 Seconds West 110.4 feet
 thence North 09 Degrees 59 Minutes 40 Seconds West 63.6 feet
 thence North 10 Degrees 01 Minutes 44 Seconds West 20.3 feet

more or less to **the ending point at:** 39 degrees 03 minutes 34.43 seconds North Latitude and -109 degrees 17 minutes 41.66 seconds West Longitude, which can be converted to mapping accuracy State Plane Utah Central Zone NAD 83 foot coordinates of X = 2,266,524.1 feet and Y = 6,833,907.6 feet.

Appendix B to Attachment 4

Popular Name: COTTONWOOD ROAD

County: Grand

County Road Number: 00181

State Geographic Information Database (SGID) Road Identification Number: RD100073.

Road-Segment Number: 003

Road-Segment Length: 0.23 miles more or less.

Believed owner of the land underlying this road-segment is: Bureau of Land Management.

The following description is based upon the geographic coordinate system using the NAD83 Datum. The source is GPS mapping grade data as indicated in the metadata and/or the transportation data model of the State of Utah Geographic Information Database (SGID).

The road-segment itself is the monument that is identified by its physical presence on the land. The location of said physical presence is closely approximated by mapping grade Global Positioning System (GPS) data. Said data are checked against the corresponding gray-scale 1-meter Digital Orthophoto Quadrangles published by the United States Geological Survey (USGS) to verify a reasonable degree of accuracy. In circumstances where accurate satellite signal acquisition is not possible, such as deep, narrow canyons or under a canopy of dense foliage, or where very sharp curves in the road make accuracy questionable, such portions of the road were digitized from the corresponding gray-scale 1-meter Digital Orthophoto Quadrangles published by the United States Geological Survey (USGS).

This road-segment may traverse:

Township 20 South Range 24 East, Section(s) 18, Salt Lake Base & Meridian

The following description closely approximates the location of the centerline of the physical monument (COTTONWOOD ROAD)-- Segment 003 based on mapping grade Global Positioning System (GPS) data as defined above:

Beginning at a point on the road center line located at 39 degrees 03 minutes 34.65 seconds North Latitude and -109 degrees 17 minutes 041.7 seconds West Longitude, which can be converted to mapping accuracy State Plane Utah Central Zone NAD 83 feet coordinates of X = 2,266,520.2 feet and Y = 6,833,930.0 feet; thence the following courses along the said road center line:

thence North 09 Degrees 57 Minutes 27 Seconds West 17.7 feet

thence North 03 Degrees 01 Minutes 03 Seconds West 236.5 feet

thence North 01 Degrees 05 Minutes 12 Seconds West 251 feet

thence North 01 Degrees 08 Minutes 49 Seconds West 262.5 feet

thence North 01 Degrees 33 Minutes 37 Seconds West 269.1 feet

thence North 01 Degrees 26 Minutes 56 Seconds West 186.1 feet more or less to **the ending**

point at: 39 degrees 03 minutes 46.73 seconds North Latitude and -109 degrees 17 minutes 41.79 seconds West Longitude, which can be converted to mapping accuracy State Plane Utah Central Zone NAD 83 feet coordinates of X = 2,266,482.6 feet and Y = 6,835,152.1 feet.

Appendix C to Attachment 4

Popular Name: COTTONWOOD ROAD

County: Grand

County Road Number: 00181

State Geographic Information Database (SGID) Road Identification Number: RD100073.

Road-Segment Number: 005

Road-Segment Length: 1.88 miles more or less.

Believed owner of the land underlying this road-segment is: Bureau of Land Management.

The following description is based upon the geographic coordinate system using the NAD83 Datum. The source is GPS mapping grade data as indicated in the metadata and/or the transportation data model of the State of Utah Geographic Information Database (SGID).

The road-segment itself is the monument that is identified by its physical presence on the land. The location of said physical presence is closely approximated by mapping grade Global Positioning System (GPS) data. Said data are checked against the corresponding gray-scale 1-meter Digital Orthophoto Quadrangles published by the United States Geological Survey (USGS) to verify a reasonable degree of accuracy. In circumstances where accurate satellite signal acquisition is not possible, such as deep, narrow canyons or under a canopy of dense foliage, or where very sharp curves in the road make accuracy questionable, such portions of the road were digitized from the corresponding gray-scale 1-meter Digital Orthophoto Quadrangles published by the United States Geological Survey (USGS).

This road-segment may traverse:

Township 20 South Range 23 East, Section(s) 1, Salt Lake Base & Meridian

Township 20 South Range 24 East, Section(s) 6,7, Salt Lake Base & Meridian

The following description closely approximates the location of the centerline of the physical monument (COTTONWOOD ROAD)-- Segment 005 based on mapping grade Global Positioning System (GPS) data as defined above:

Beginning at a point on the road center line located at 39 degrees 04 minutes 52.23 seconds North Latitude and -109 degrees 17 minutes 47.59 seconds West Longitude, which can be converted to mapping accuracy State Plane Utah Central Zone NAD 83 feet coordinates of X = 2,265,862.5 feet and Y = 6,841,765.5 feet; thence the following courses along the said road center line:

thence North 34 Degrees 25 Minutes 06 Seconds West 133.4 feet
thence North 34 Degrees 37 Minutes 27 Seconds West 21.8 feet
thence North 33 Degrees 51 Minutes 31 Seconds West 64.9 feet
thence North 34 Degrees 10 Minutes 45 Seconds West 158 feet
thence North 34 Degrees 38 Minutes 27 Seconds West 194.6 feet
thence North 34 Degrees 36 Minutes 30 Seconds West 224.3 feet
thence North 34 Degrees 44 Minutes 36 Seconds West 228.7 feet
thence North 34 Degrees 32 Minutes 44 Seconds West 212.3 feet
thence North 33 Degrees 46 Minutes 46 Seconds West 180.9 feet
thence North 35 Degrees 20 Minutes 46 Seconds West 182.3 feet

thence North 34 Degrees 07 Minutes 31 Seconds West 207.3 feet
thence North 34 Degrees 29 Minutes 19 Seconds West 218.1 feet
thence North 34 Degrees 47 Minutes 02 Seconds West 228.8 feet
thence North 34 Degrees 42 Minutes 05 Seconds West 240.5 feet
thence North 34 Degrees 33 Minutes 56 Seconds West 242.1 feet
thence North 35 Degrees 03 Minutes 09 Seconds West 239.5 feet
thence North 34 Degrees 41 Minutes 11 Seconds West 212.8 feet
thence North 34 Degrees 41 Minutes 47 Seconds West 7.8 feet
thence North 34 Degrees 15 Minutes 28 Seconds West 15.8 feet
thence North 34 Degrees 45 Minutes 30 Seconds West 226.7 feet
thence North 34 Degrees 58 Minutes 34 Seconds West 231.3 feet
thence North 36 Degrees 19 Minutes 41 Seconds West 225.1 feet
thence North 37 Degrees 02 Minutes 01 Seconds West 216.9 feet
thence North 32 Degrees 08 Minutes 09 Seconds West 1.9 feet
thence North 37 Degrees 46 Minutes 58 Seconds West 212.8 feet
thence North 38 Degrees 57 Minutes 56 Seconds West 235.2 feet
thence North 39 Degrees 03 Minutes 16 Seconds West 254.4 feet
thence North 38 Degrees 46 Minutes 59 Seconds West 268.1 feet
thence North 39 Degrees 20 Minutes 01 Seconds West 274.4 feet
thence North 39 Degrees 32 Minutes 42 Seconds West 273.1 feet
thence North 39 Degrees 56 Minutes 02 Seconds West 272.5 feet
thence North 40 Degrees 52 Minutes 58 Seconds West 276.4 feet
thence North 41 Degrees 07 Minutes 04 Seconds West 283.8 feet
thence North 40 Degrees 59 Minutes 51 Seconds West 287.6 feet
thence North 41 Degrees 02 Minutes 14 Seconds West 290 feet
thence North 40 Degrees 57 Minutes 43 Seconds West 283.2 feet
thence North 41 Degrees 10 Minutes 30 Seconds West 279.7 feet
thence North 41 Degrees 25 Minutes 15 Seconds West 267.7 feet
thence North 37 Degrees 12 Minutes 24 Seconds West 4.1 feet
thence North 41 Degrees 17 Minutes 25 Seconds West 265 feet
thence North 40 Degrees 59 Minutes 34 Seconds West 26 feet
thence North 40 Degrees 57 Minutes 38 Seconds West 244.2 feet
thence North 41 Degrees 14 Minutes 08 Seconds West 273.5 feet
thence North 41 Degrees 31 Minutes 21 Seconds West 279 feet
thence North 41 Degrees 10 Minutes 25 Seconds West 281.9 feet
thence North 40 Degrees 48 Minutes 18 Seconds West 282.5 feet
thence North 40 Degrees 58 Minutes 30 Seconds West 274.6 feet
thence North 38 Degrees 10 Minutes 36 Seconds West 137.6 feet

more or less to **the ending point at:** 39 degrees 06 minutes 10.93 seconds North Latitude and -109 degrees 19 minutes 02.87 seconds West Longitude, which can be converted to mapping accuracy State Plane Utah Central Zone NAD 83 feet coordinates of X = 2,259,733.6 feet and Y = 6,849,579.2 feet.

Appendix D to Attachment 4

Popular Name: COTTONWOOD ROAD

County: Grand

County Road Number: 00181

State Geographic Information Database (SGID) Road Identification Number: RD100073.

Road-Segment Number: 007

Road-Segment Length: 5.25 miles more or less.

Believed owner of the land underlying this road-segment is: Bureau of Land Management.

The following description is based upon the geographic coordinate system using the NAD83 Datum. The source is GPS mapping grade data as indicated in the metadata and/or the transportation data model of the State of Utah Geographic Information Database (SGID).

The road-segment itself is the monument that is identified by its physical presence on the land. The location of said physical presence is closely approximated by mapping grade Global Positioning System (GPS) data. Said data are checked against the corresponding gray-scale 1-meter Digital Orthophoto Quadrangles published by the United States Geological Survey (USGS) to verify a reasonable degree of accuracy. In circumstances where accurate satellite signal acquisition is not possible, such as deep, narrow canyons or under a canopy of dense foliage, or where very sharp curves in the road make accuracy questionable, such portions of the road were digitized from the corresponding gray-scale 1-meter Digital Orthophoto Quadrangles published by the United States Geological Survey (USGS).

This road-segment may traverse:

Township 19 South Range 23 East, Section(s) 19,28,29,30,33,34,35, Salt Lake Base & Meridian

The following description closely approximates the location of the centerline of the physical monument (COTTONWOOD ROAD)-- Segment 007 based on mapping grade Global Positioning System (GPS) data as defined above:

Beginning at a point on the road center line located at 39 degrees 06 minutes 22.68 seconds North Latitude and -109 degrees 19 minutes 55.61 seconds West Longitude, which can be converted to mapping accuracy State Plane Utah Central Zone NAD 83 feet coordinates of X = 2,255,548.5 feet and Y = 6,850,667.1 feet; thence the following courses along the said road center line:

thence South 73 Degrees 02 Minutes 06 Seconds West 213.6 feet
thence South 75 Degrees 04 Minutes 28 Seconds West 247.5 feet
thence South 75 Degrees 45 Minutes 19 Seconds West 245.7 feet
thence South 76 Degrees 38 Minutes 52 Seconds West 240.4 feet
thence South 75 Degrees 34 Minutes 01 Seconds West 242.5 feet
thence South 76 Degrees 30 Minutes 39 Seconds West 245.1 feet
thence South 80 Degrees 31 Minutes 17 Seconds West 175.5 feet
thence South 79 Degrees 40 Minutes 25 Seconds West 66.2 feet
thence South 83 Degrees 46 Minutes 39 Seconds West 240 feet
thence South 84 Degrees 34 Minutes 46 Seconds West 222.2 feet
thence South 85 Degrees 32 Minutes 55 Seconds West 228.6 feet

thence North 89 Degrees 56 Minutes 37 Seconds West 239.3 feet
thence North 84 Degrees 24 Minutes 50 Seconds West 254.4 feet
thence North 73 Degrees 51 Minutes 18 Seconds West 5.8 feet
thence North 85 Degrees 24 Minutes 26 Seconds West 248.2 feet
thence North 86 Degrees 30 Minutes 01 Seconds West 245.2 feet
thence North 89 Degrees 58 Minutes 09 Seconds West 256.1 feet
thence South 89 Degrees 17 Minutes 32 Seconds West 253.3 feet
thence South 89 Degrees 17 Minutes 00 Seconds West 247.3 feet
thence South 89 Degrees 39 Minutes 49 Seconds West 239.1 feet
thence South 89 Degrees 39 Minutes 49 Seconds West 238.3 feet
thence South 88 Degrees 46 Minutes 40 Seconds West 212.3 feet
thence South 87 Degrees 54 Minutes 23 Seconds West 214 feet
thence South 87 Degrees 58 Minutes 38 Seconds West 223 feet
thence South 88 Degrees 35 Minutes 51 Seconds West 82.9 feet
thence South 88 Degrees 34 Minutes 44 Seconds West 91.9 feet
thence South 89 Degrees 39 Minutes 49 Seconds West 27.5 feet
thence South 87 Degrees 44 Minutes 18 Seconds West 97.7 feet
thence South 84 Degrees 20 Minutes 39 Seconds West 17.7 feet
thence South 86 Degrees 57 Minutes 19 Seconds West 34.7 feet
thence South 88 Degrees 23 Minutes 26 Seconds West 73.8 feet
thence South 87 Degrees 41 Minutes 34 Seconds West 95.4 feet
thence South 87 Degrees 10 Minutes 11 Seconds West 113.1 feet
thence South 88 Degrees 08 Minutes 27 Seconds West 123.5 feet
thence South 87 Degrees 05 Minutes 07 Seconds West 109.4 feet
thence South 87 Degrees 13 Minutes 37 Seconds West 38.6 feet
thence South 88 Degrees 40 Minutes 41 Seconds West 95.4 feet
thence South 87 Degrees 41 Minutes 34 Seconds West 95.4 feet
thence South 89 Degrees 39 Minutes 49 Seconds West 45.1 feet
thence South 88 Degrees 41 Minutes 03 Seconds West 96 feet
thence South 87 Degrees 31 Minutes 46 Seconds West 132.2 feet
thence South 87 Degrees 31 Minutes 09 Seconds West 131.5 feet
thence South 87 Degrees 17 Minutes 10 Seconds West 118.7 feet
thence South 88 Degrees 05 Minutes 39 Seconds West 59.9 feet
thence South 88 Degrees 13 Minutes 35 Seconds West 65.4 feet
thence South 87 Degrees 57 Minutes 59 Seconds West 110.8 feet
thence South 87 Degrees 40 Minutes 08 Seconds West 141.4 feet
thence South 87 Degrees 50 Minutes 08 Seconds West 154.3 feet
thence South 88 Degrees 29 Minutes 12 Seconds West 159.8 feet
thence South 87 Degrees 14 Minutes 01 Seconds West 154.8 feet
thence South 86 Degrees 53 Minutes 14 Seconds West 67.7 feet
thence South 89 Degrees 39 Minutes 49 Seconds West 15.6 feet
thence South 89 Degrees 39 Minutes 49 Seconds West 36.3 feet
thence South 88 Degrees 08 Minutes 10 Seconds West 61.5 feet
thence South 89 Degrees 39 Minutes 49 Seconds West 42.7 feet
thence South 89 Degrees 39 Minutes 49 Seconds West 6.3 feet
thence South 89 Degrees 39 Minutes 49 Seconds West 25 feet
thence South 88 Degrees 38 Minutes 26 Seconds West 91.9 feet
thence South 86 Degrees 52 Minutes 54 Seconds West 101.4 feet
thence South 87 Degrees 17 Minutes 55 Seconds West 119.3 feet

thence South 87 Degrees 32 Minutes 44 Seconds West 133.2 feet
thence South 88 Degrees 21 Minutes 55 Seconds West 72.4 feet
thence South 89 Degrees 39 Minutes 49 Seconds West 50.5 feet
thence South 88 Degrees 47 Minutes 02 Seconds West 106.9 feet
thence South 88 Degrees 11 Minutes 58 Seconds West 128.4 feet
thence South 88 Degrees 14 Minutes 57 Seconds West 132.9 feet
thence South 88 Degrees 34 Minutes 21 Seconds West 86.1 feet
thence South 88 Degrees 26 Minutes 41 Seconds West 77.1 feet
thence South 87 Degrees 22 Minutes 23 Seconds West 82.1 feet
thence South 86 Degrees 39 Minutes 43 Seconds West 62.7 feet
thence South 87 Degrees 34 Minutes 33 Seconds West 90.1 feet
thence South 87 Degrees 29 Minutes 08 Seconds West 129.5 feet
thence South 86 Degrees 49 Minutes 30 Seconds West 99.4 feet
thence South 89 Degrees 39 Minutes 49 Seconds West 38.2 feet
thence South 89 Degrees 39 Minutes 49 Seconds West 12.9 feet
thence South 89 Degrees 39 Minutes 49 Seconds West 95.6 feet
thence North 88 Degrees 48 Minutes 12 Seconds West 122.7 feet
thence North 84 Degrees 28 Minutes 14 Seconds West 112.4 feet
thence North 82 Degrees 59 Minutes 01 Seconds West 25.6 feet
thence North 80 Degrees 19 Minutes 41 Seconds West 28.3 feet
thence North 82 Degrees 55 Minutes 03 Seconds West 25.4 feet
thence North 81 Degrees 05 Minutes 24 Seconds West 71.5 feet
thence North 75 Degrees 06 Minutes 14 Seconds West 99.9 feet
thence North 66 Degrees 22 Minutes 11 Seconds West 101 feet
thence North 58 Degrees 16 Minutes 43 Seconds West 95.8 feet
thence North 51 Degrees 02 Minutes 48 Seconds West 116.6 feet
thence North 58 Degrees 57 Minutes 47 Seconds West 3.2 feet
thence North 40 Degrees 04 Minutes 11 Seconds West 140.8 feet
thence North 32 Degrees 17 Minutes 13 Seconds West 168.2 feet
thence North 26 Degrees 08 Minutes 20 Seconds West 75 feet
thence North 26 Degrees 09 Minutes 25 Seconds West 92.7 feet
thence North 22 Degrees 17 Minutes 48 Seconds West 164.5 feet
thence North 20 Degrees 05 Minutes 32 Seconds West 165.6 feet
thence North 20 Degrees 03 Minutes 04 Seconds West 169.1 feet
thence North 21 Degrees 07 Minutes 58 Seconds West 177.3 feet
thence North 20 Degrees 27 Minutes 44 Seconds West 178.2 feet
thence North 21 Degrees 08 Minutes 34 Seconds West 177.3 feet
thence North 22 Degrees 35 Minutes 36 Seconds West 168.4 feet
thence North 22 Degrees 42 Minutes 58 Seconds West 181 feet
thence North 22 Degrees 27 Minutes 57 Seconds West 201.9 feet
thence North 22 Degrees 47 Minutes 15 Seconds West 214.8 feet
thence North 23 Degrees 03 Minutes 41 Seconds West 213.4 feet
thence North 23 Degrees 45 Minutes 17 Seconds West 234.2 feet
thence North 24 Degrees 49 Minutes 13 Seconds West 227.1 feet
thence North 25 Degrees 49 Minutes 57 Seconds West 176.3 feet
thence North 31 Degrees 20 Minutes 23 Seconds West 80.4 feet
thence North 31 Degrees 30 Minutes 59 Seconds West 59.4 feet
thence North 38 Degrees 37 Minutes 20 Seconds West 165.1 feet
thence North 45 Degrees 57 Minutes 39 Seconds West 159.5 feet

thence North 52 Degrees 34 Minutes 14 Seconds West 99.1 feet
thence North 59 Degrees 30 Minutes 47 Seconds West 16 feet
thence North 61 Degrees 55 Minutes 39 Seconds West 117.2 feet
thence North 66 Degrees 04 Minutes 00 Seconds West 155.7 feet
thence North 62 Degrees 02 Minutes 03 Seconds West 166.1 feet
thence North 56 Degrees 31 Minutes 24 Seconds West 162.2 feet
thence North 53 Degrees 11 Minutes 20 Seconds West 160.3 feet
thence North 52 Degrees 26 Minutes 43 Seconds West 171 feet
thence North 52 Degrees 05 Minutes 21 Seconds West 177.6 feet
thence North 48 Degrees 20 Minutes 54 Seconds West 176.6 feet
thence North 39 Degrees 52 Minutes 29 Seconds West 155.3 feet
thence North 48 Degrees 44 Minutes 57 Seconds West 132.9 feet
thence North 48 Degrees 45 Minutes 05 Seconds West 25.3 feet
thence North 69 Degrees 45 Minutes 00 Seconds West 186.6 feet
thence North 71 Degrees 09 Minutes 27 Seconds West 184.8 feet
thence North 66 Degrees 53 Minutes 36 Seconds West 173.2 feet
thence North 67 Degrees 41 Minutes 47 Seconds West 187.5 feet
thence North 62 Degrees 02 Minutes 05 Seconds West 193.8 feet
thence North 52 Degrees 58 Minutes 34 Seconds West 192 feet
thence North 50 Degrees 15 Minutes 22 Seconds West 175.8 feet
thence North 52 Degrees 29 Minutes 54 Seconds West 179.2 feet
thence North 53 Degrees 25 Minutes 53 Seconds West 196.7 feet
thence North 57 Degrees 48 Minutes 51 Seconds West 189.2 feet
thence North 64 Degrees 57 Minutes 09 Seconds West 191.4 feet
thence North 72 Degrees 32 Minutes 04 Seconds West 193.2 feet
thence North 16 Degrees 06 Minutes 38 Seconds West 13.6 feet
thence North 61 Degrees 12 Minutes 41 Seconds West 131.5 feet
thence North 54 Degrees 58 Minutes 09 Seconds West 51 feet
thence North 56 Degrees 03 Minutes 42 Seconds West 134 feet
thence North 63 Degrees 52 Minutes 35 Seconds West 151 feet
thence North 77 Degrees 08 Minutes 48 Seconds West 158.2 feet
thence North 89 Degrees 13 Minutes 52 Seconds West 170.2 feet
thence South 87 Degrees 21 Minutes 02 Seconds West 3.3 feet
thence South 87 Degrees 07 Minutes 07 Seconds West 181.7 feet
thence North 80 Degrees 22 Minutes 31 Seconds West 170.7 feet
thence North 40 Degrees 46 Minutes 24 Seconds West 166 feet
thence North 24 Degrees 54 Minutes 23 Seconds West 194.8 feet
thence North 23 Degrees 16 Minutes 03 Seconds West 208.4 feet
thence North 23 Degrees 40 Minutes 28 Seconds West 205.5 feet
thence North 23 Degrees 52 Minutes 55 Seconds West 195.1 feet
thence North 31 Degrees 29 Minutes 53 Seconds West 178.3 feet
thence North 48 Degrees 39 Minutes 16 Seconds West 157.9 feet
thence North 63 Degrees 52 Minutes 00 Seconds West 165.6 feet
thence North 66 Degrees 34 Minutes 13 Seconds West 191.3 feet
thence North 66 Degrees 06 Minutes 56 Seconds West 184 feet
thence North 66 Degrees 55 Minutes 39 Seconds West 8.3 feet
thence North 66 Degrees 11 Minutes 27 Seconds West 184.5 feet
thence North 67 Degrees 33 Minutes 10 Seconds West 182.2 feet
thence North 66 Degrees 48 Minutes 54 Seconds West 172.7 feet

thence North 66 Degrees 15 Minutes 54 Seconds West 177 feet
thence North 67 Degrees 07 Minutes 18 Seconds West 179 feet
thence North 66 Degrees 52 Minutes 35 Seconds West 189.6 feet
thence North 68 Degrees 08 Minutes 35 Seconds West 191.1 feet
thence North 68 Degrees 22 Minutes 59 Seconds West 171.2 feet
thence North 69 Degrees 16 Minutes 38 Seconds West 164.4 feet
thence North 69 Degrees 18 Minutes 21 Seconds West 169.2 feet
thence North 69 Degrees 46 Minutes 25 Seconds West 158.8 feet
thence North 69 Degrees 57 Minutes 32 Seconds West 183.8 feet
thence North 70 Degrees 16 Minutes 20 Seconds West 200.9 feet
thence North 69 Degrees 48 Minutes 03 Seconds West 182.4 feet
thence North 69 Degrees 39 Minutes 29 Seconds West 116.2 feet
thence North 69 Degrees 29 Minutes 03 Seconds West 50.7 feet
thence North 79 Degrees 51 Minutes 12 Seconds West 36.1 feet
thence North 69 Degrees 17 Minutes 52 Seconds West 22.9 feet
thence North 69 Degrees 51 Minutes 59 Seconds West 98.5 feet
thence North 70 Degrees 49 Minutes 10 Seconds West 137.5 feet
thence North 70 Degrees 04 Minutes 02 Seconds West 142.1 feet
thence North 70 Degrees 40 Minutes 33 Seconds West 112.2 feet
thence North 67 Degrees 42 Minutes 26 Seconds West 89.5 feet
thence North 62 Degrees 24 Minutes 22 Seconds West 77.1 feet
thence North 55 Degrees 36 Minutes 38 Seconds West 100.8 feet
thence North 46 Degrees 19 Minutes 47 Seconds West 141.7 feet
thence North 44 Degrees 16 Minutes 52 Seconds West 141.3 feet
thence North 43 Degrees 45 Minutes 22 Seconds West 142.3 feet
thence North 43 Degrees 32 Minutes 18 Seconds West 162.1 feet
thence North 43 Degrees 47 Minutes 56 Seconds West 151.4 feet
thence North 43 Degrees 27 Minutes 10 Seconds West 123.6 feet
thence North 43 Degrees 31 Minutes 48 Seconds West 84.7 feet
thence North 43 Degrees 30 Minutes 14 Seconds West 21.1 feet
thence North 44 Degrees 09 Minutes 57 Seconds West 134.2 feet
thence North 43 Degrees 08 Minutes 31 Seconds West 136.4 feet
thence North 43 Degrees 44 Minutes 38 Seconds West 83.6 feet
thence North 36 Degrees 20 Minutes 23 Seconds West 12.2 feet
thence North 42 Degrees 38 Minutes 14 Seconds West 8.9 feet
thence North 43 Degrees 23 Minutes 21 Seconds West 47.2 feet
thence North 44 Degrees 12 Minutes 25 Seconds West 66 feet
thence North 43 Degrees 19 Minutes 18 Seconds West 83.2 feet
thence North 43 Degrees 19 Minutes 51 Seconds West 78.3 feet
thence North 43 Degrees 39 Minutes 39 Seconds West 169.1 feet
thence North 43 Degrees 49 Minutes 23 Seconds West 142.5 feet
thence North 41 Degrees 50 Minutes 04 Seconds West 111.7 feet
thence North 40 Degrees 12 Minutes 13 Seconds West 106.9 feet
thence North 38 Degrees 24 Minutes 13 Seconds West 116.7 feet
thence North 36 Degrees 37 Minutes 38 Seconds West 144.5 feet
thence North 36 Degrees 44 Minutes 00 Seconds West 161 feet
thence North 36 Degrees 41 Minutes 47 Seconds West 183.4 feet
thence North 36 Degrees 34 Minutes 24 Seconds West 195.3 feet
thence North 36 Degrees 39 Minutes 42 Seconds West 173.1 feet

thence North 35 Degrees 31 Minutes 08 Seconds West 16.1 feet
thence North 35 Degrees 52 Minutes 03 Seconds West 42.7 feet more or less to **the ending**
point at: 39 degrees 08 minutes 09.02 seconds North Latitude and -109 degrees 24 minutes 42.06 seconds
West Longitude, which can be converted to mapping accuracy State Plane Utah Central Zone NAD 83 feet
coordinates of X = 2,232,724.3 feet and Y = 6,860,885.8 feet.

Appendix E to Attachment 4

Popular Name: COTTONWOOD ROAD

County: Grand

County Road Number: 00181

State Geographic Information Database (SGID) Road Identification Number: RD100073.

Road-Segment Number: 011

Road-Segment Length: 0.15 miles more or less.

Believed owner of the land underlying this road-segment is: Bureau of Land Management.

The following description is based upon the geographic coordinate system using the NAD83 Datum. The source is GPS mapping grade data as indicated in the metadata and/or the transportation data model of the State of Utah Geographic Information Database (SGID).

The road-segment itself is the monument that is identified by its physical presence on the land. The location of said physical presence is closely approximated by mapping grade Global Positioning System (GPS) data. Said data are checked against the corresponding gray-scale 1-meter Digital Orthophoto Quadrangles published by the United States Geological Survey (USGS) to verify a reasonable degree of accuracy. In circumstances where accurate satellite signal acquisition is not possible, such as deep, narrow canyons or under a canopy of dense foliage, or where very sharp curves in the road make accuracy questionable, such portions of the road were digitized from the corresponding gray-scale 1-meter Digital Orthophoto Quadrangles published by the United States Geological Survey (USGS).

This road-segment may traverse:

Township 19 South Range 22 East, Section(s) 13,24, Salt Lake Base & Meridian

The following description closely approximates the location of the centerline of the physical monument (COTTONWOOD ROAD)-- Segment 011 based on mapping grade Global Positioning System (GPS) data as defined above:

Beginning at a point on the road center line located at 39 degrees 08 minutes 050.2 seconds North Latitude and -109 degrees 25 minutes 30.55 seconds West Longitude, which can be converted to mapping accuracy State Plane Utah Central Zone NAD 83 feet coordinates of X = 2,228,808.0 feet and Y = 6,864,962.3 feet; thence the following courses along the said road center line:

thence North 81 Degrees 53 Minutes 29 Seconds West 8.5 feet
thence North 81 Degrees 54 Minutes 57 Seconds West 49.8 feet
thence South 87 Degrees 38 Minutes 16 Seconds West 92.8 feet
thence South 73 Degrees 55 Minutes 21 Seconds West 96.8 feet
thence South 63 Degrees 39 Minutes 27 Seconds West 93.5 feet
thence South 58 Degrees 28 Minutes 49 Seconds West 72.9 feet
thence South 58 Degrees 10 Minutes 15 Seconds West 56.5 feet
thence South 57 Degrees 30 Minutes 46 Seconds West 67.8 feet
thence South 56 Degrees 55 Minutes 07 Seconds West 70.7 feet
thence South 56 Degrees 59 Minutes 47 Seconds West 5.1 feet
thence South 60 Degrees 46 Minutes 03 Seconds West 40.7 feet

thence South 60 Degrees 58 Minutes 40 Seconds West 27.3 feet
thence South 68 Degrees 04 Minutes 11 Seconds West 84.7 feet
thence South 63 Degrees 08 Minutes 03 Seconds West 24.8 feet more or less to **the ending**
point at: 39 degrees 08 minutes 47.55 seconds North Latitude and -109 degrees 25 minutes 39.74 seconds
West Longitude, which can be converted to mapping accuracy State Plane Utah Central Zone NAD 83 feet
coordinates of X = 2,228,089.9 feet and Y = 6,864,676.6 feet.