

**Acknowledgment and
Notice of Acknowledgment
of Acceptance of R.S. 2477
Right-of-Way Grant**

Ent 486384 Bk 730 Pg 160 -172
Date: 27-MAY-2008 11:31AM
Fee: None
Filed By: PL
MERLENE MOSHER DALTON, Recorder
GRAND COUNTY CORPORATION
For: STATE OF UTAH

THE STATE OF UTAH

TO ALL WHOM THESE PRESENTS SHALL COME, Greeting:

Know ye, This is an Acknowledgment and Notice of Acknowledgment made under Utah Code Sections 72-5-309 through 310 inclusive, that the grant of the United States of America of “the right of way for the construction of highways over public lands, not reserved for public uses” under United States Revised Statutes 2477 (43 U.S.C. Section 932 (repealed October 21, 1976, with proviso recognizing the validity of rights-of-way already established)) was accepted for and on behalf of the State of Utah and its political subdivision Grand County as it pertains to the highway located in Grand County known as DANISH WASH ROAD; County Road Number: 00184; State Geographic Information Database (SGID) Road Identification Number: RD100076. Total road length is 5.25 miles more or less.

The reason for this Acknowledgment and Notice of Acknowledgment includes, but is not limited to, the fact that the road was constructed, mechanically, or by continuous use as a public highway for a period of at least ten years, over public lands not reserved for public uses, prior to the earlier of (a) the October 21, 1976 repeal of R.S. 2477 or (b) the date the servient estate was reserved for public uses.

This Acknowledgment and Notice of Acknowledgment applies only to the segments of the road that traverse land owned by the Bureau of Land Management, United States Department of the Interior, and does not apply to segments of the road that traverse land owned by any other person or entity. The State of Utah and its political subdivisions reserve the right to make further acknowledgments and notices of acknowledgment with regard to road segments that traverse land owned by other entities, including the United States of America, through one or more of its agencies.

A printed copy of a map showing the location of the road in said county is appended hereto as “Attachment 1,” a printed copy of representative photos of the road is appended hereto as “Attachment 2,” a printed copy of a description of the beginning and ending points of the entire road together with a list of Townships, Ranges and Sections that may be traversed by the road in said county is appended hereto as “Attachment 3,” and a printed copy of the Road Centerline Description Cover Page(s) is appended hereto as “Attachment 4.” The Appendices listed in “Attachment 4” that contain the actual road centerline descriptions are incorporated herein by reference. Affidavits provided by individuals familiar with the road are appended hereto as “Attachment 5.”

A printed copy of this Acknowledgment and Notice of Acknowledgment, together with its Attachments and Appendices, may be viewed and/or obtained at the office of the Utah State Archives.

An electronic copy of this Acknowledgment and Notice of Acknowledgment, together with its Attachments and Appendices, may be viewed and/or downloaded as read-only PDF (Portable Document Format) files via the

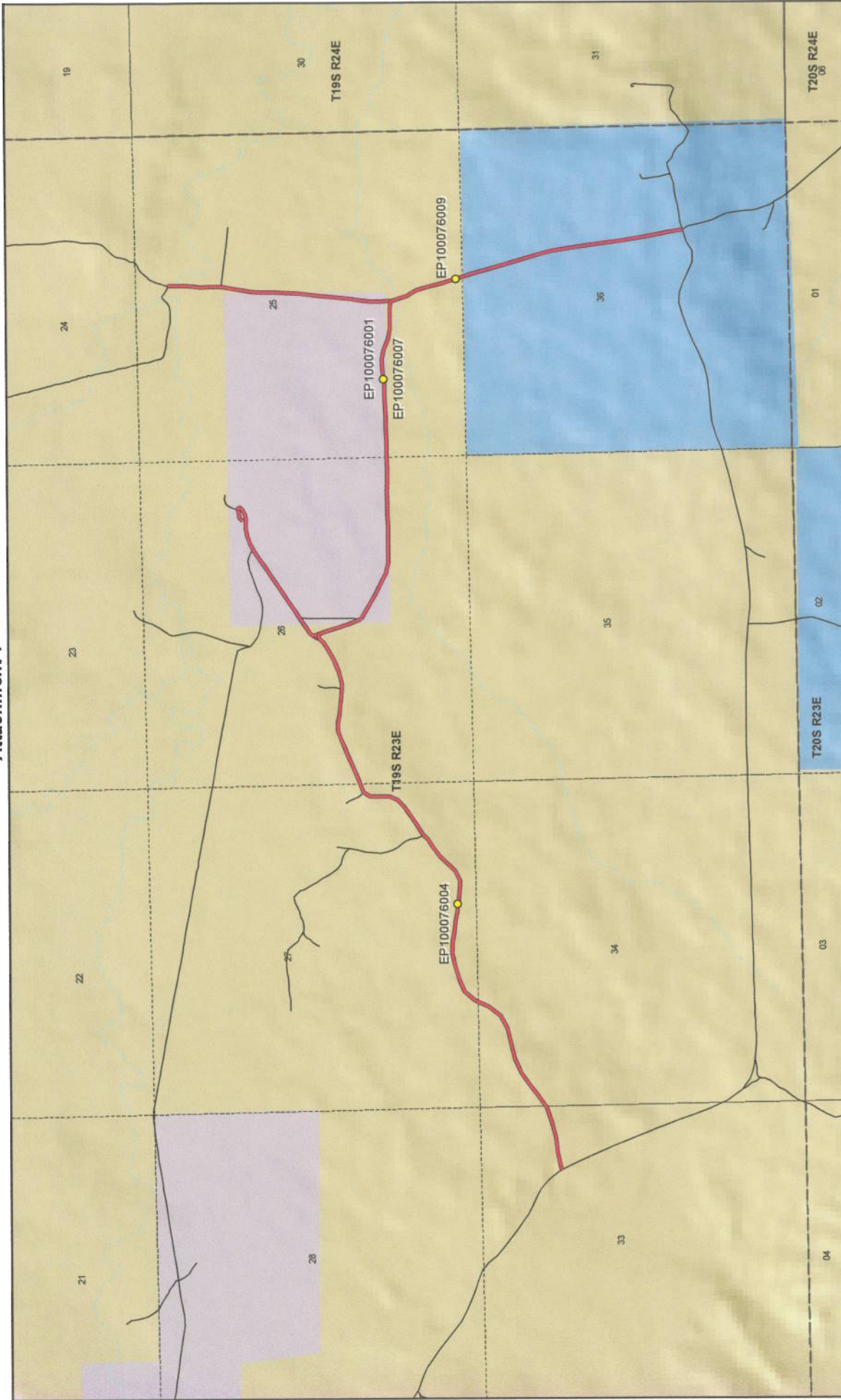



1:25,839
1 inch equals 0.4 miles



Danish Wash Road - Grand County SGID RD_ID RD100076

Land Ownership Categories

- BLM
- Private
- SITLA, State Trust Land
- USFS, National Forest
- State Parks and Recreation
- Tribal, Indian Reservation
- NPS, National Park

Transportation Network

- Danish Wash Road
- Other Roads
- Title V, Issued Or Under Consideration By BLM Or County
- Photo Event Point

Section = 1 Mile

Map prepared by the State of Utah
Geographic Information Center
Road System Office Building
Salt Lake City, Utah 84114
Apr 16, 2008



Attachment 2



EP100076001



EP100076004



EP100076007



EP100076009

EP000000000

EP000000000

Ent 486384 Bk 0730 Pg 0163



Danish Wash Road - Grand County
SGID RD_ID RD100076

Map prepared by the State of Utah
Automated Geographic Reference Center
Room 5130 State Office Building
Salt Lake City, Utah 84114
April 14, 2008



Attachment 3

Beginning & Ending Points and Township, Range, and Section References For:

Popular Name: DANISH WASH ROAD

County: Grand

County Road Number: 00184

State Geographic Information Database (SGID) Road Identification Number: RD100076.

Total Road Length: 5.25 miles more or less.

Beginning at a point on the road centerline located at 39 degrees 06 minutes 50.68 seconds North Latitude and -109 degrees 22 minutes 22.89 seconds West Longitude, which can be converted to mapping accuracy State Plane Utah Central Zone NAD 83 feet coordinates of X = 2,243,874.8 feet and Y = 6,853,219.9 feet based on the US Survey Foot conversion.

Ending at a point on the road centerline located at 39 degrees 07 minutes 39.41 seconds North Latitude and -109 degrees 20 minutes 08.01 seconds West Longitude, which can be converted to mapping accuracy State Plane Utah Central Zone NAD 83 feet coordinates of X = 2,254,383.5 feet and Y = 6,858,403.6 feet based on the US Survey Foot conversion.

This road may traverse:

Township 19 South Range 23 East, Section(s) 25,26,27,33,34,36, Salt Lake Base & Meridian
See Attachment 1 above for a cartographic depiction of the course of this road.

486384 730 144

**Attachment 4
Road Centerline Description Cover Page(s)**

Popular Name: DANISH WASH ROAD

County: Grand

County Road Number: 00184

State Geographic Information Database (SGID) Road Identification Number: RD100076.

Total Road Length: 5.25 miles more or less.

Centerline Descriptions Of Road-Segments That Cross Over Federally Owned Land, Derived From Global Positioning System Data And Cross-checked against USGS Digital Orthophoto Quadrangles Compiled By The Utah Automated Geographic Reference Center And Entered Into The State Geographic Information Database (SGID).

Road-Segments Listed by SGID Road Identification Number (RD_ID)	Road-Segment Numbers	Believed Ownership Of Servient Estate	Approximate Segment Length	See Attached Appendix
RD100076	001	BLM	1.93 Miles	A
RD100076	002	BLM	0.02 Miles	B
RD100076	003	BLM	0.09 Miles	C
RD100076	004	PVT	0.91 Miles	(not shown)
RD100076	005	BLM	0.14 Miles	D
RD100076	006	BLM	0.23 Miles	E
RD100076	007	ST	0.69 Miles	(not shown)
RD100076	008	BLM	0.02 Miles	F
RD100076	009	PVT	0.29 Miles	(not shown)
RD100076	010	BLM	0.38 Miles	G
RD100076	011	BLM	0.02 Miles	H
RD100076	012	BLM	0.02 Miles	I
RD100076	013	BLM	0.04 Miles	J
RD100076	014	PVT	0.47 Miles	(not shown)
Total Road Length			5.25	

* Indicates that a Title V permit will be requested, is in process, or has been issued.

† Indicates that road-segments crossing Forest Service land are under consideration by the state and county as of the date of this Acknowledgment and Notice of Acknowledgment.

Attachment 5

AFFIDAVIT OF JAMES ROBERT WESTWOOD

DANISH WASH ROAD

GRAND COUNTY, UTAH

ROAD NUMBER 00184

State of Utah)
 : ss.
County of Grand)

JAMES ROBERT WESTWOOD, being first duly sworn, deposes and states as follows:

1. I am an adult competent to testify about the matters set forth below based upon my personal knowledge. I currently reside in Moab, Grand County, Utah. I have lived in Grand County for 64 years. I worked for the Grand County Road Department from 1961 to 1980.

2. I have traveled and am familiar with a road in Grand County known as Danish Wash Road. I am also familiar with the land the road traverses. When I first used and observed the road in the early 1960s it followed the same route as in 1980 when I last observed it. Attached is a Grand County map showing Danish Wash Road. To the best of my knowledge and based upon my use of and familiarity with this road and the land it traverses, the location and route of the road are correctly illustrated on the attached map.

3. I am informed that Grand County also identifies this road according to the road number listed above.

4. I have observed that the road has been open to the public for all to use, to come and go as they pleased, since at least as early as the early 1960s and continuing through 1980. Throughout this time period I observed travel on the road by means of road maintenance vehicles, jeeps and pickup trucks. During this time period, the road was used daily for more than ten continuous years prior to 1976 and was used daily in 1980.

5. Throughout the time period from the early 1960s to 1980, I used the road myself for county road maintenance, hunting, camping and recreation.

6. Throughout the time period described in the previous paragraph, I have observed other vehicles from the general public using the road at various times for the uses described in the previous paragraph plus, oil and gas exploration, livestock operations and sightseeing.

7. It is also the reputation in the community that this road has been open to the public for all to use, to come and go as they pleased, since at least as early as the early 1900s and continuing through 1976 to the present, for the uses described in the previous paragraphs.

8. Prior to 1976, I personally graded the road.

DATED this 8 day of September, 2007.

JAMES ROBERT WESTWOOD

SUBSCRIBED AND SWORN to before me this 8th day of September, 2007.

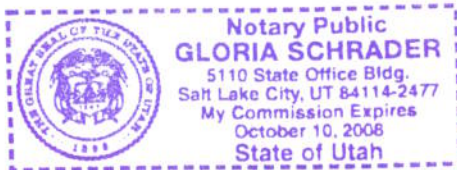

NOTARY PUBLIC

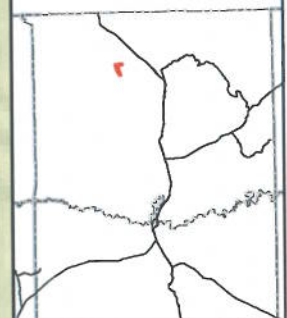
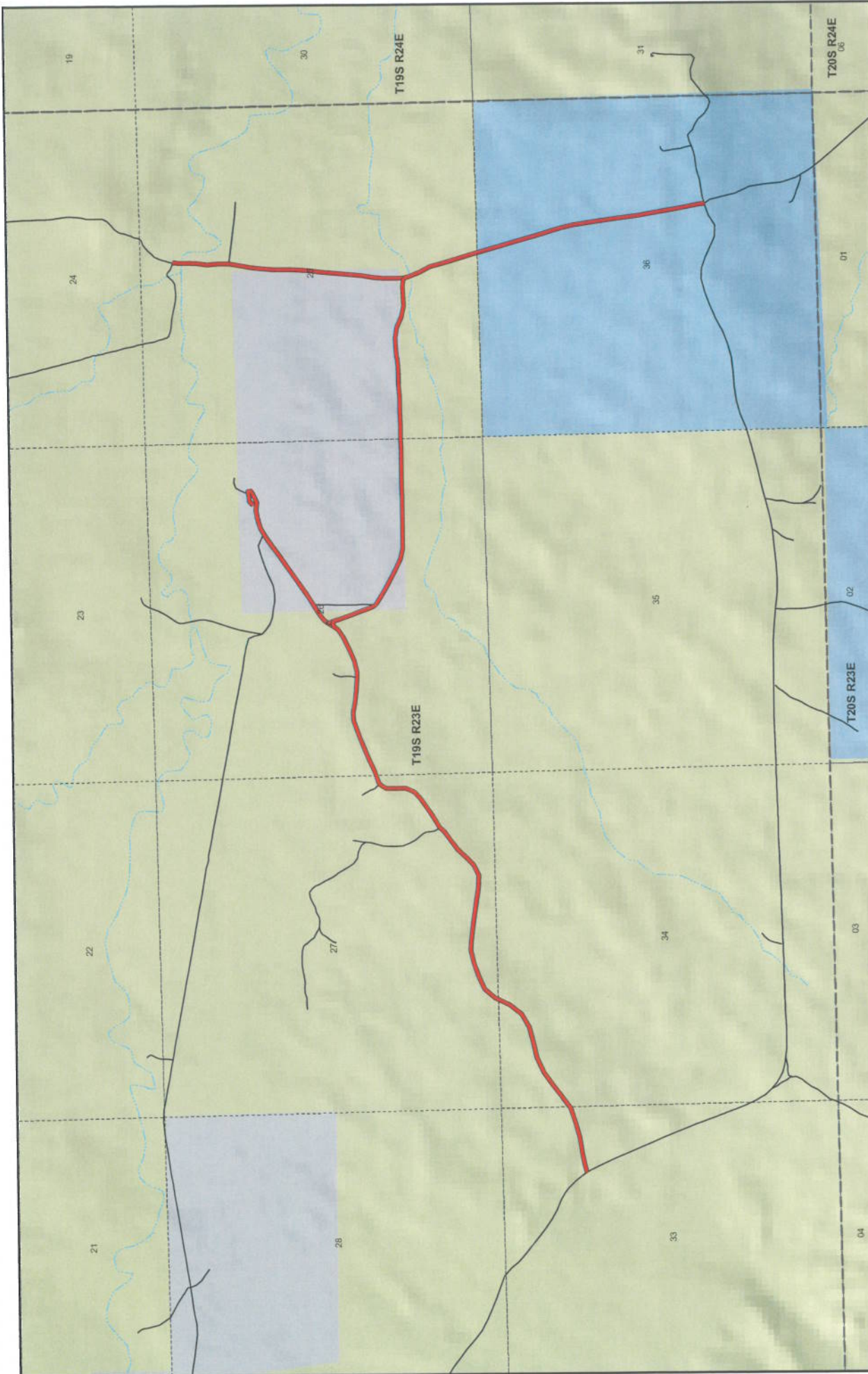

Danish Wash County Unique - 00184

- Land Ownership Categories**
 - BLM
 - State Sovereign Land
 - SITLA, State Trust Land
 - USFS, National Forest
 - National Park (NPS)
 - Private
- Misc**
 - Wildlife Reserve
 - Military
 - Wilderness
 - State Park
 - Tribal Lands
- City / Town**
- Municipalities**
- Section = 1 Mile**

- Transportation Network**
 - Danish Wash
 - State / U.S. Highway
 - Local Roads



 1:24,657

 1 inch equals 0.4 miles



 Map prepared by the State of Utah

 Administration Center

 AGRC

 Room 5130, State Office Building

 Salt Lake City, Utah 84114

 Jul 24, 2007

AFFIDAVIT OF NEAL SWISHER

DANISH WASH ROAD

GRAND COUNTY, UTAH

ROAD NUMBER 00184

State of Utah)
 : ss.
County of Grand)

NEAL SWISHER, being first duly sworn, deposes and states as follows:

1. I am an adult competent to testify about the matters set forth below based upon my personal knowledge. I currently reside in Moab, Grand County, Utah. I have lived in Grand County since 1960. I worked in the oil fields of Grand County until I retired in the early 1990s.

2. I have traveled and am familiar with a road in Grand County known as Danish Wash Road. I am also familiar with the land the road traverses. When I first used and observed the road in the early 1960s it followed the same route as in 1997 when I last observed it. Attached is a Grand County map showing Danish Wash Road. To the best of my knowledge and based upon my use of and familiarity with this road and the land it traverses, the location and route of the road are correctly illustrated on the attached map.

3. The County also identifies this road according to the road number listed above.

4. I have observed that the road has been open to the public for all to use, to come and go as they pleased, since at least as early as the early 1960s and continuing through 1997. Throughout this time period I observed travel on the road by means of jeeps, pickup trucks and ATVs. During this time period, the road was used weekly for more than ten continuous years prior to 1976 and was used weekly in 1997.

5. Throughout the time period from the early 1960s to 1997, I used the road myself for oil field work, rock hounding and recreation.

6. Throughout the time period described in the previous paragraph, I have observed other vehicles from the general public using the road at various times for the uses described in the previous paragraph plus, livestock operations, hunting, prospecting for minerals, oil and gas exploration and sightseeing.

7. It is also the reputation in the community that this road has been open to the public for all to use, to come and go as they pleased, since at least as early as the early 1900s and continuing through 1976 to the present, for the uses described in the previous paragraphs.

8. Prior to 1976, I observed road graders and heavy equipment performing maintenance and construction activities on the road.

DATED this 2 day of August, 2007.

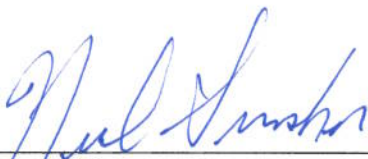

NEAL SWISHER

SUBSCRIBED AND SWORN to before me this 2nd day of August, 2007.

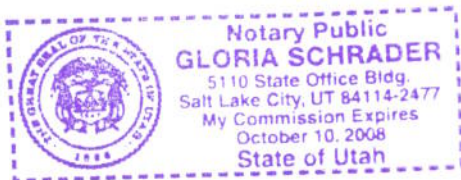



NOTARY PUBLIC

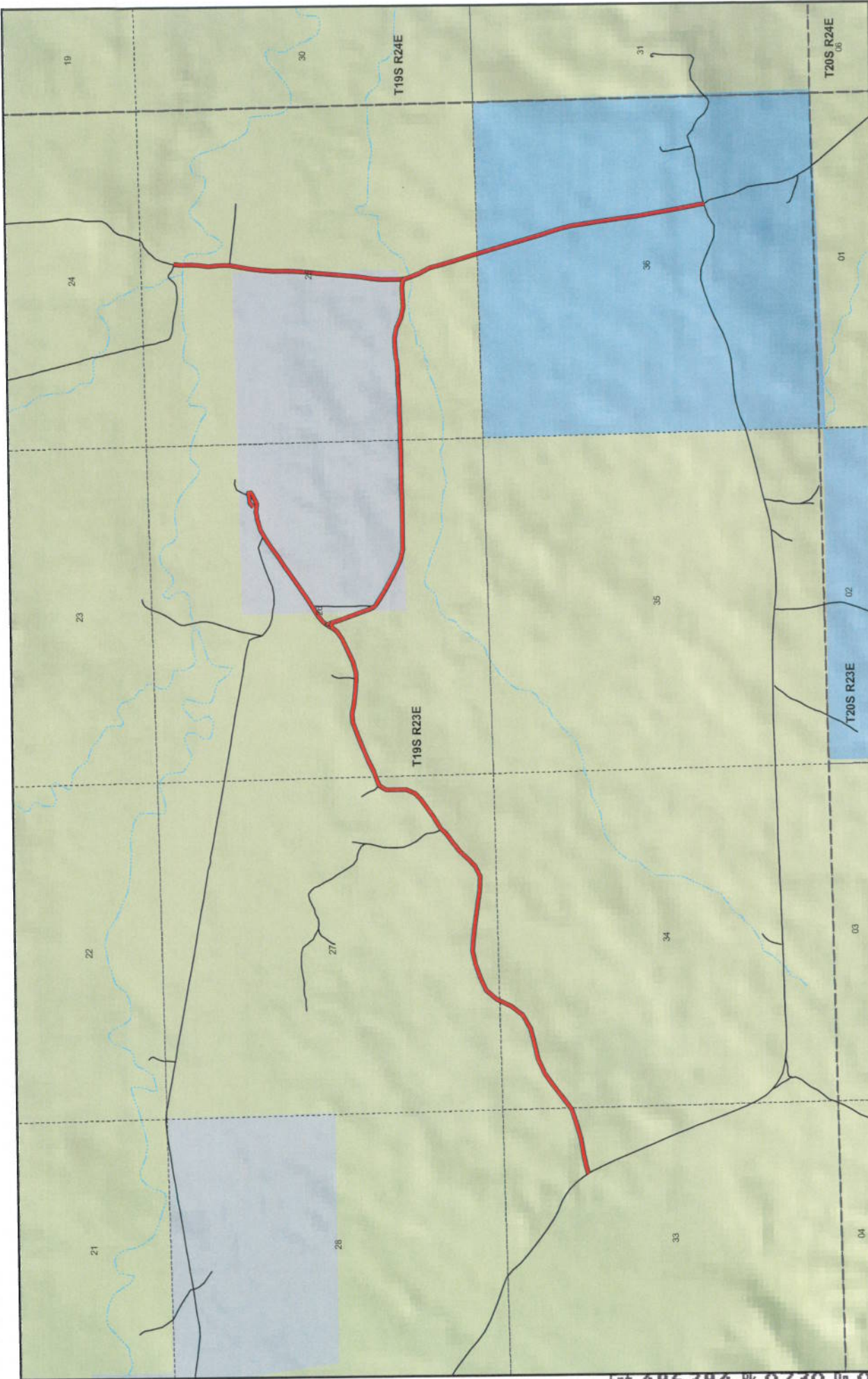

1:24,657
1 inch equals 0.4 miles

Map prepared by the State of North
Dakota Department of Agriculture
AGRC
Room 5100 State Office Building
Syracuse, ND 58114
July 14, 2017

Danish Wash County Unique - 00184

Land Ownership Categories

- BLM
- State Sovereign Land
- SITLA, State Trust Land
- USFS, National Forest
- National Park (NPS)
- Private

Misc

- Wildlife Reserve
- Military
- Wilderness
- State Park
- Tribal Lands

Transportation Network

- Danish Wash
- State / U.S. Highway
- Local Roads

Misc

- City / Town
- Municipalities
- Section = 1 Mile

Appendix A to Attachment 4

Popular Name: DANISH WASH ROAD

County: Grand

County Road Number: 00184

State Geographic Information Database (SGID) Road Identification Number: RD100076.

Road-Segment Number: 001

Road-Segment Length: 1.93 miles more or less.

Believed owner of the land underlying this road-segment is: Bureau of Land Management.

The following description is based upon the geographic coordinate system using the NAD83 Datum. The source is GPS mapping grade data as indicated in the metadata and/or the transportation data model of the State of Utah Geographic Information Database (SGID).

The road-segment itself is the monument that is identified by its physical presence on the land. The location of said physical presence is closely approximated by mapping grade Global Positioning System (GPS) data. Said data are checked against the corresponding gray-scale 1-meter Digital Orthophoto Quadrangles published by the United States Geological Survey (USGS) to verify a reasonable degree of accuracy. In circumstances where accurate satellite signal acquisition is not possible, such as deep, narrow canyons or under a canopy of dense foliage, or where very sharp curves in the road make accuracy questionable, such portions of the road were digitized from the corresponding gray-scale 1-meter Digital Orthophoto Quadrangles published by the United States Geological Survey (USGS).

This road-segment may traverse:

Township 19 South Range 23 East, Section(s) 26,27,33,34, Salt Lake Base & Meridian

The following description closely approximates the location of the centerline of the physical monument (DANISH WASH ROAD)-- Segment 001 based on mapping grade Global Positioning System (GPS) data as defined above:

Beginning at a point on the road center line located at 39 degrees 06 minutes 50.68 seconds North Latitude and -109 degrees 22 minutes 22.89 seconds West Longitude, which can be converted to mapping accuracy State Plane Utah Central Zone NAD 83 feet coordinates of X = 2,243,874.8 feet and Y = 6,853,219.9 feet; thence the following courses along the said road center line:

thence North 75 Degrees 30 Minutes 38 Seconds East	120.8 feet
thence North 77 Degrees 13 Minutes 52 Seconds East	182.9 feet
thence North 82 Degrees 23 Minutes 07 Seconds East	246 feet
thence North 74 Degrees 12 Minutes 13 Seconds East	252.3 feet
thence North 71 Degrees 34 Minutes 52 Seconds East	243.1 feet
thence North 53 Degrees 04 Minutes 12 Seconds East	23.2 feet
thence North 53 Degrees 03 Minutes 15 Seconds East	202.4 feet
thence North 51 Degrees 46 Minutes 16 Seconds East	229.7 feet
thence North 53 Degrees 33 Minutes 18 Seconds East	250.6 feet
thence North 65 Degrees 01 Minutes 09 Seconds East	251.8 feet
thence North 77 Degrees 47 Minutes 02 Seconds East	247.1 feet

thence North 75 Degrees 34 Minutes 16 Seconds East 249.3 feet
 thence North 60 Degrees 43 Minutes 43 Seconds East 237.4 feet
 thence North 36 Degrees 58 Minutes 59 Seconds East 231.1 feet
 thence North 25 Degrees 31 Minutes 25 Seconds East 200.3 feet
 thence North 25 Degrees 31 Minutes 59 Seconds East 53.2 feet
 thence North 40 Degrees 29 Minutes 37 Seconds East 223.3 feet
 thence North 66 Degrees 32 Minutes 05 Seconds East 217.2 feet
 thence North 70 Degrees 53 Minutes 22 Seconds East 229.4 feet
 thence North 76 Degrees 45 Minutes 52 Seconds East 205.8 feet
 thence South 86 Degrees 14 Minutes 27 Seconds East 183.8 feet
 thence South 82 Degrees 18 Minutes 03 Seconds East 176.1 feet
 thence South 83 Degrees 00 Minutes 05 Seconds East 167.1 feet
 thence South 81 Degrees 45 Minutes 44 Seconds East 154.1 feet
 thence South 82 Degrees 42 Minutes 03 Seconds East 111.1 feet
 thence South 82 Degrees 44 Minutes 28 Seconds East 12.4 feet
 thence South 80 Degrees 14 Minutes 47 Seconds East 18.7 feet
 thence South 81 Degrees 54 Minutes 35 Seconds East 167.9 feet
 thence South 87 Degrees 54 Minutes 52 Seconds East 194.2 feet
 thence North 63 Degrees 25 Minutes 53 Seconds East 174.4 feet
 thence North 44 Degrees 56 Minutes 24 Seconds East 149.2 feet
 thence North 43 Degrees 18 Minutes 58 Seconds East 197.3 feet
 thence North 53 Degrees 16 Minutes 19 Seconds East 188 feet
 thence North 54 Degrees 08 Minutes 22 Seconds East 163.8 feet
 thence North 43 Degrees 35 Minutes 22 Seconds East 100.2 feet
 thence North 58 Degrees 06 Minutes 34 Seconds East 232 feet
 thence North 54 Degrees 47 Minutes 46 Seconds East 155 feet
 thence North 53 Degrees 56 Minutes 58 Seconds East 154.6 feet
 thence North 48 Degrees 11 Minutes 24 Seconds East 148.6 feet
 thence North 23 Degrees 28 Minutes 16 Seconds East 148.8 feet
 thence North 02 Degrees 15 Minutes 09 Seconds West 165.8 feet
 thence North 01 Degrees 12 Minutes 47 Seconds East 144.4 feet
 thence North 29 Degrees 26 Minutes 01 Seconds East 85.1 feet
 thence North 39 Degrees 28 Minutes 10 Seconds East 51.3 feet
 thence North 68 Degrees 34 Minutes 00 Seconds East 137.8 feet
 thence North 68 Degrees 33 Minutes 11 Seconds East 80.9 feet
 thence North 65 Degrees 33 Minutes 18 Seconds East 192.8 feet
 thence North 67 Degrees 24 Minutes 16 Seconds East 190.6 feet
 thence North 67 Degrees 53 Minutes 08 Seconds East 181.3 feet
 thence North 68 Degrees 13 Minutes 59 Seconds East 152.7 feet
 thence North 68 Degrees 50 Minutes 26 Seconds East 129.2 feet
 thence North 87 Degrees 37 Minutes 19 Seconds East 138.1 feet
 thence South 80 Degrees 28 Minutes 57 Seconds East 153.4 feet
 thence South 82 Degrees 39 Minutes 37 Seconds East 135.1 feet
 thence South 85 Degrees 01 Minutes 23 Seconds East 53.2 feet
 thence South 86 Degrees 08 Minutes 17 Seconds East 201.7 feet
 thence South 87 Degrees 33 Minutes 37 Seconds East 101.6 feet
 thence North 76 Degrees 04 Minutes 47 Seconds East 188.6 feet
 thence North 65 Degrees 12 Minutes 16 Seconds East 202.1 feet
 thence North 64 Degrees 24 Minutes 39 Seconds East 188.4 feet

thence North 55 Degrees 42 Minutes 40 Seconds East 146.9 feet
thence North 37 Degrees 36 Minutes 04 Seconds East 87.4 feet
thence North 89 Degrees 39 Minutes 50 Seconds East 1.6 feet more or less to **the ending point**
at: 39 degrees 07 minutes 27.72 seconds North Latitude and -109 degrees 20 minutes 32.65 seconds West
Longitude, which can be converted to mapping accuracy State Plane Utah Central Zone NAD 83 feet
coordinates of X = 2,252,470.9 feet and Y = 6,857,175.1 feet.

Appendix B to Attachment 4

Popular Name: DANISH WASH ROAD

County: Grand

County Road Number: 00184

State Geographic Information Database (SGID) Road Identification Number: RD100076.

Road-Segment Number: 002

Road-Segment Length: 0.02 miles more or less.

Believed owner of the land underlying this road-segment is: Bureau of Land Management.

The following description is based upon the geographic coordinate system using the NAD83 Datum. The source is GPS mapping grade data as indicated in the metadata and/or the transportation data model of the State of Utah Geographic Information Database (SGID).

The road-segment itself is the monument that is identified by its physical presence on the land. The location of said physical presence is closely approximated by mapping grade Global Positioning System (GPS) data. Said data are checked against the corresponding gray-scale 1-meter Digital Orthophoto Quadrangles published by the United States Geological Survey (USGS) to verify a reasonable degree of accuracy. In circumstances where accurate satellite signal acquisition is not possible, such as deep, narrow canyons or under a canopy of dense foliage, or where very sharp curves in the road make accuracy questionable, such portions of the road were digitized from the corresponding gray-scale 1-meter Digital Orthophoto Quadrangles published by the United States Geological Survey (USGS).

This road-segment may traverse:

Township 19 South Range 23 East, Section(s) 26, Salt Lake Base & Meridian

The following description closely approximates the location of the centerline of the physical monument (DANISH WASH ROAD)-- Segment 002 based on mapping grade Global Positioning System (GPS) data as defined above:

Beginning at a point on the road center line located at 39 degrees 07 minutes 27.72 seconds North Latitude and -109 degrees 20 minutes 32.65 seconds West Longitude, which can be converted to mapping accuracy State Plane Utah Central Zone NAD 83 feet coordinates of X = 2,252,470.9 feet and Y = 6,857,175.1 feet; thence the following courses along the said road center line:

thence North 69 Degrees 12 Minutes 06 Seconds East 42.2 feet

thence South 67 Degrees 53 Minutes 58 Seconds East 47.3 feet more or less to **the ending point at:** 39 degrees 07 minutes 27.68 seconds North Latitude and -109 degrees 20 minutes 31.59 seconds West Longitude, which can be converted to mapping accuracy State Plane Utah Central Zone NAD 83 feet coordinates of X = 2,252,554.2 feet and Y = 6,857,172.3 feet.

Appendix C to Attachment 4

Popular Name: DANISH WASH ROAD

County: Grand

County Road Number: 00184

State Geographic Information Database (SGID) Road Identification Number: RD100076.

Road-Segment Number: 003

Road-Segment Length: 0.09 miles more or less.

Believed owner of the land underlying this road-segment is: Bureau of Land Management.

The following description is based upon the geographic coordinate system using the NAD83 Datum. The source is GPS mapping grade data as indicated in the metadata and/or the transportation data model of the State of Utah Geographic Information Database (SGID).

The road-segment itself is the monument that is identified by its physical presence on the land. The location of said physical presence is closely approximated by mapping grade Global Positioning System (GPS) data. Said data are checked against the corresponding gray-scale 1-meter Digital Orthophoto Quadrangles published by the United States Geological Survey (USGS) to verify a reasonable degree of accuracy. In circumstances where accurate satellite signal acquisition is not possible, such as deep, narrow canyons or under a canopy of dense foliage, or where very sharp curves in the road make accuracy questionable, such portions of the road were digitized from the corresponding gray-scale 1-meter Digital Orthophoto Quadrangles published by the United States Geological Survey (USGS).

This road-segment may traverse:

Township 19 South Range 23 East, Section(s) 26, Salt Lake Base & Meridian

The following description closely approximates the location of the centerline of the physical monument (DANISH WASH ROAD)-- Segment 003 based on mapping grade Global Positioning System (GPS) data as defined above:

Beginning at a point on the road center line located at 39 degrees 07 minutes 27.68 seconds North Latitude and -109 degrees 20 minutes 31.59 seconds West Longitude, which can be converted to mapping accuracy State Plane Utah Central Zone NAD 83 feet coordinates of X = 2,252,554.2 feet and Y = 6,857,172.3 feet; thence the following courses along the said road center line:

thence South 19 Degrees 44 Minutes 54 Seconds East 87 feet

thence South 18 Degrees 23 Minutes 27 Seconds East 184.6 feet

thence South 19 Degrees 24 Minutes 01 Seconds East 192.7 feet

thence South 20 Degrees 20 Minutes 43 Seconds East 30.6 feet more or less to **the ending**

point at: 39 degrees 07 minutes 23.02 seconds North Latitude and -109 degrees 20 minutes 29.68 seconds West Longitude, which can be converted to mapping accuracy State Plane Utah Central Zone NAD 83 feet coordinates of X = 2,252,716.5 feet and Y = 6,856,704.8 feet.

Appendix D to Attachment 4

Popular Name: DANISH WASH ROAD

County: Grand

County Road Number: 00184

State Geographic Information Database (SGID) Road Identification Number: RD100076.

Road-Segment Number: 005

Road-Segment Length: 0.14 miles more or less.

Believed owner of the land underlying this road-segment is: Bureau of Land Management.

The following description is based upon the geographic coordinate system using the NAD83 Datum. The source is GPS mapping grade data as indicated in the metadata and/or the transportation data model of the State of Utah Geographic Information Database (SGID).

The road-segment itself is the monument that is identified by its physical presence on the land. The location of said physical presence is closely approximated by mapping grade Global Positioning System (GPS) data. Said data are checked against the corresponding gray-scale 1-meter Digital Orthophoto Quadrangles published by the United States Geological Survey (USGS) to verify a reasonable degree of accuracy. In circumstances where accurate satellite signal acquisition is not possible, such as deep, narrow canyons or under a canopy of dense foliage, or where very sharp curves in the road make accuracy questionable, such portions of the road were digitized from the corresponding gray-scale 1-meter Digital Orthophoto Quadrangles published by the United States Geological Survey (USGS).

This road-segment may traverse:

Township 19 South Range 23 East, Section(s) 25, Salt Lake Base & Meridian

The following description closely approximates the location of the centerline of the physical monument (DANISH WASH ROAD)-- Segment 005 based on mapping grade Global Positioning System (GPS) data as defined above:

Beginning at a point on the road center line located at 39 degrees 07 minutes 15.99 seconds North Latitude and -109 degrees 19 minutes 32.18 seconds West Longitude, which can be converted to mapping accuracy State Plane Utah Central Zone NAD 83 feet coordinates of X = 2,257,263.7 feet and Y = 6,856,103.4 feet; thence the following courses along the said road center line:

thence South 66 Degrees 56 Minutes 28 Seconds East 85.4 feet

thence South 78 Degrees 28 Minutes 35 Seconds East 167.6 feet

thence North 88 Degrees 34 Minutes 34 Seconds East 172.9 feet

thence North 87 Degrees 44 Minutes 10 Seconds East 146.3 feet

thence South 81 Degrees 54 Minutes 28 Seconds East 100.7 feet

thence South 52 Degrees 35 Minutes 47 Seconds East 40.2 feet more or less to **the ending**

point at: 39 degrees 07 minutes 14.88 seconds North Latitude and -109 degrees 19 minutes 23.41 seconds West Longitude, which can be converted to mapping accuracy State Plane Utah Central Zone NAD 83 feet coordinates of X = 2,257,957.3 feet and Y = 6,856,007.9 feet.

Appendix E to Attachment 4

Popular Name: DANISH WASH ROAD

County: Grand

County Road Number: 00184

State Geographic Information Database (SGID) Road Identification Number: RD100076.

Road-Segment Number: 006

Road-Segment Length: 0.23 miles more or less.

Believed owner of the land underlying this road-segment is: Bureau of Land Management.

The following description is based upon the geographic coordinate system using the NAD83 Datum. The source is GPS mapping grade data as indicated in the metadata and/or the transportation data model of the State of Utah Geographic Information Database (SGID).

The road-segment itself is the monument that is identified by its physical presence on the land. The location of said physical presence is closely approximated by mapping grade Global Positioning System (GPS) data. Said data are checked against the corresponding gray-scale 1-meter Digital Orthophoto Quadrangles published by the United States Geological Survey (USGS) to verify a reasonable degree of accuracy. In circumstances where accurate satellite signal acquisition is not possible, such as deep, narrow canyons or under a canopy of dense foliage, or where very sharp curves in the road make accuracy questionable, such portions of the road were digitized from the corresponding gray-scale 1-meter Digital Orthophoto Quadrangles published by the United States Geological Survey (USGS).

This road-segment may traverse:

Township 19 South Range 23 East, Section(s) 25,36, Salt Lake Base & Meridian

The following description closely approximates the location of the centerline of the physical monument (DANISH WASH ROAD)-- Segment 006 based on mapping grade Global Positioning System (GPS) data as defined above:

Beginning at a point on the road center line located at 39 degrees 07 minutes 14.88 seconds North Latitude and -109 degrees 19 minutes 23.41 seconds West Longitude, which can be converted to mapping accuracy State Plane Utah Central Zone NAD 83 feet coordinates of X = 2,257,957.3 feet and Y = 6,856,007.9 feet; thence the following courses along the said road center line:

thence South 17 Degrees 08 Minutes 41 Seconds East 82.3 feet
thence South 20 Degrees 53 Minutes 32 Seconds East 161.2 feet
thence South 28 Degrees 00 Minutes 10 Seconds East 190.8 feet
thence South 16 Degrees 20 Minutes 37 Seconds East 208.2 feet
thence South 16 Degrees 22 Minutes 24 Seconds East 233.9 feet
thence South 16 Degrees 37 Minutes 26 Seconds East 258.1 feet
thence South 17 Degrees 11 Minutes 19 Seconds East 71.8 feet
thence South 17 Degrees 10 Minutes 39 Seconds East 6.3 feet more or less to **the ending point**

at: 39 degrees 07 minutes 03.48 seconds North Latitude and -109 degrees 19 minutes 18.78 seconds West Longitude, which can be converted to mapping accuracy State Plane Utah Central Zone NAD 83 feet coordinates of X = 2,258,350.1 feet and Y = 6,854,864.2 feet.

Appendix F to Attachment 4

Popular Name: DANISH WASH ROAD

County: Grand

County Road Number: 00184

State Geographic Information Database (SGID) Road Identification Number: RD100076.

Road-Segment Number: 008

Road-Segment Length: 0.02 miles more or less.

Believed owner of the land underlying this road-segment is: Bureau of Land Management.

The following description is based upon the geographic coordinate system using the NAD83 Datum. The source is GPS mapping grade data as indicated in the metadata and/or the transportation data model of the State of Utah Geographic Information Database (SGID).

The road-segment itself is the monument that is identified by its physical presence on the land. The location of said physical presence is closely approximated by mapping grade Global Positioning System (GPS) data. Said data are checked against the corresponding gray-scale 1-meter Digital Orthophoto Quadrangles published by the United States Geological Survey (USGS) to verify a reasonable degree of accuracy. In circumstances where accurate satellite signal acquisition is not possible, such as deep, narrow canyons or under a canopy of dense foliage, or where very sharp curves in the road make accuracy questionable, such portions of the road were digitized from the corresponding gray-scale 1-meter Digital Orthophoto Quadrangles published by the United States Geological Survey (USGS).

This road-segment may traverse:

Township 19 South Range 23 East, Section(s) 25, Salt Lake Base & Meridian

The following description closely approximates the location of the centerline of the physical monument (DANISH WASH ROAD)-- Segment 008 based on mapping grade Global Positioning System (GPS) data as defined above:

Beginning at a point on the road center line located at 39 degrees 07 minutes 14.88 seconds North Latitude and -109 degrees 19 minutes 23.41 seconds West Longitude, which can be converted to mapping accuracy State Plane Utah Central Zone NAD 83 feet coordinates of X = 2,257,957.3 feet and Y = 6,856,007.9 feet; thence the following courses along the said road center line:

thence North 03 Degrees 41 Minutes 49 Seconds West 77.2 feet

thence North 01 Degrees 28 Minutes 36 Seconds West 29.7 feet more or less to **the ending point at:** 39 degrees 07 minutes 15.93 seconds North Latitude and -109 degrees 19 minutes 23.45 seconds West Longitude, which can be converted to mapping accuracy State Plane Utah Central Zone NAD 83 feet coordinates of X = 2,257,951.6 feet and Y = 6,856,114.7 feet.

Appendix G to Attachment 4

Popular Name: DANISH WASH ROAD

County: Grand

County Road Number: 00184

State Geographic Information Database (SGID) Road Identification Number: RD100076.

Road-Segment Number: 010

Road-Segment Length: 0.38 miles more or less.

Believed owner of the land underlying this road-segment is: Bureau of Land Management.

The following description is based upon the geographic coordinate system using the NAD83 Datum. The source is GPS mapping grade data as indicated in the metadata and/or the transportation data model of the State of Utah Geographic Information Database (SGID).

The road-segment itself is the monument that is identified by its physical presence on the land. The location of said physical presence is closely approximated by mapping grade Global Positioning System (GPS) data. Said data are checked against the corresponding gray-scale 1-meter Digital Orthophoto Quadrangles published by the United States Geological Survey (USGS) to verify a reasonable degree of accuracy. In circumstances where accurate satellite signal acquisition is not possible, such as deep, narrow canyons or under a canopy of dense foliage, or where very sharp curves in the road make accuracy questionable, such portions of the road were digitized from the corresponding gray-scale 1-meter Digital Orthophoto Quadrangles published by the United States Geological Survey (USGS).

This road-segment may traverse:

Township 19 South Range 23 East, Section(s) 25, Salt Lake Base & Meridian

The following description closely approximates the location of the centerline of the physical monument (DANISH WASH ROAD)-- Segment 010 based on mapping grade Global Positioning System (GPS) data as defined above:

Beginning at a point on the road center line located at 39 degrees 07 minutes 30.76 seconds North Latitude and -109 degrees 19 minutes 021.4 seconds West Longitude, which can be converted to mapping accuracy State Plane Utah Central Zone NAD 83 feet coordinates of X = 2,258,076.4 feet and Y = 6,857,617.9 feet; thence the following courses along the said road center line:

thence North 03 Degrees 47 Minutes 09 Seconds East 80.8 feet
thence North 02 Degrees 43 Minutes 00 Seconds East 192.2 feet
thence North 00 Degrees 16 Minutes 27 Seconds West 182.1 feet
thence North 02 Degrees 34 Minutes 54 Seconds East 185.6 feet
thence North 07 Degrees 27 Minutes 11 Seconds East 175.5 feet
thence North 09 Degrees 42 Minutes 22 Seconds East 171.6 feet
thence North 11 Degrees 33 Minutes 09 Seconds East 159.3 feet
thence North 14 Degrees 14 Minutes 17 Seconds East 1.7 feet
thence North 00 Degrees 28 Minutes 50 Seconds West 169 feet
thence North 05 Degrees 15 Minutes 46 Seconds West 164.7 feet
thence North 06 Degrees 33 Minutes 24 Seconds East 148.7 feet

thence North 03 Degrees 35 Minutes 18 Seconds East 152.9 feet
thence North 00 Degrees 55 Minutes 28 Seconds West 121.4 feet
thence North 04 Degrees 27 Minutes 16 Seconds East 34.6 feet
thence North 04 Degrees 17 Minutes 41 Seconds East 32.9 feet
thence North 01 Degrees 57 Minutes 16 Seconds East 46 feet more or less to **the ending point**
at: 39 degrees 07 minutes 50.58 seconds North Latitude and -109 degrees 19 minutes 19.25 seconds West
Longitude, which can be converted to mapping accuracy State Plane Utah Central Zone NAD 83 feet
coordinates of X = 2,258,197.2 feet and Y = 6,859,627.0 feet.

Appendix H to Attachment 4

Popular Name: DANISH WASH ROAD

County: Grand

County Road Number: 00184

State Geographic Information Database (SGID) Road Identification Number: RD100076.

Road-Segment Number: 011

Road-Segment Length: 0.02 miles more or less.

Believed owner of the land underlying this road-segment is: Bureau of Land Management.

The following description is based upon the geographic coordinate system using the NAD83 Datum. The source is GPS mapping grade data as indicated in the metadata and/or the transportation data model of the State of Utah Geographic Information Database (SGID).

The road-segment itself is the monument that is identified by its physical presence on the land. The location of said physical presence is closely approximated by mapping grade Global Positioning System (GPS) data. Said data are checked against the corresponding gray-scale 1-meter Digital Orthophoto Quadrangles published by the United States Geological Survey (USGS) to verify a reasonable degree of accuracy. In circumstances where accurate satellite signal acquisition is not possible, such as deep, narrow canyons or under a canopy of dense foliage, or where very sharp curves in the road make accuracy questionable, such portions of the road were digitized from the corresponding gray-scale 1-meter Digital Orthophoto Quadrangles published by the United States Geological Survey (USGS).

This road-segment may traverse:

Township 19 South Range 23 East, Section(s) 26, Salt Lake Base & Meridian

The following description closely approximates the location of the centerline of the physical monument (DANISH WASH ROAD)-- Segment 011 based on mapping grade Global Positioning System (GPS) data as defined above:

Beginning at a point on the road center line located at 39 degrees 07 minutes 27.68 seconds North Latitude and -109 degrees 20 minutes 31.59 seconds West Longitude, which can be converted to mapping accuracy State Plane Utah Central Zone NAD 83 feet coordinates of X = 2,252,554.2 feet and Y = 6,857,172.3 feet; thence the following courses along the said road center line:

thence North 20 Degrees 33 Minutes 05 Seconds West 29.7 feet

thence North 22 Degrees 12 Minutes 28 Seconds West 49.5 feet

thence North 01 Degrees 53 Minutes 26 Seconds West 23 feet more or less to **the ending point**

at: 39 degrees 07 minutes 28.64 seconds North Latitude and -109 degrees 20 minutes 31.94 seconds West Longitude, which can be converted to mapping accuracy State Plane Utah Central Zone NAD 83 feet coordinates of X = 2,252,524.3 feet and Y = 6,857,268.9 feet.

Appendix I to Attachment 4

Popular Name: DANISH WASH ROAD

County: Grand

County Road Number: 00184

State Geographic Information Database (SGID) Road Identification Number: RD100076.

Road-Segment Number: 012

Road-Segment Length: 0.02 miles more or less.

Believed owner of the land underlying this road-segment is: Bureau of Land Management.

The following description is based upon the geographic coordinate system using the NAD83 Datum. The source is GPS mapping grade data as indicated in the metadata and/or the transportation data model of the State of Utah Geographic Information Database (SGID).

The road-segment itself is the monument that is identified by its physical presence on the land. The location of said physical presence is closely approximated by mapping grade Global Positioning System (GPS) data. Said data are checked against the corresponding gray-scale 1-meter Digital Orthophoto Quadrangles published by the United States Geological Survey (USGS) to verify a reasonable degree of accuracy. In circumstances where accurate satellite signal acquisition is not possible, such as deep, narrow canyons or under a canopy of dense foliage, or where very sharp curves in the road make accuracy questionable, such portions of the road were digitized from the corresponding gray-scale 1-meter Digital Orthophoto Quadrangles published by the United States Geological Survey (USGS).

This road-segment may traverse:

Township 19 South Range 23 East, Section(s) 26, Salt Lake Base & Meridian

The following description closely approximates the location of the centerline of the physical monument (DANISH WASH ROAD)-- Segment 012 based on mapping grade Global Positioning System (GPS) data as defined above:

Beginning at a point on the road center line located at 39 degrees 07 minutes 28.64 seconds North Latitude and -109 degrees 20 minutes 31.94 seconds West Longitude, which can be converted to mapping accuracy State Plane Utah Central Zone NAD 83 feet coordinates of X = 2,252,524.3 feet and Y = 6,857,268.9 feet; thence the following courses along the said road center line:

thence South 33 Degrees 05 Minutes 19 Seconds West 13.8 feet

thence South 32 Degrees 38 Minutes 15 Seconds West 31.3 feet

thence South 27 Degrees 24 Minutes 11 Seconds West 63 feet more or less to **the ending point**

at: 39 degrees 07 minutes 27.72 seconds North Latitude and -109 degrees 20 minutes 32.65 seconds West Longitude, which can be converted to mapping accuracy State Plane Utah Central Zone NAD 83 feet coordinates of X = 2,252,470.9 feet and Y = 6,857,175.1 feet.

Appendix J to Attachment 4

Popular Name: DANISH WASH ROAD

County: Grand

County Road Number: 00184

State Geographic Information Database (SGID) Road Identification Number: RD100076.

Road-Segment Number: 013

Road-Segment Length: 0.04 miles more or less.

Believed owner of the land underlying this road-segment is: Bureau of Land Management.

The following description is based upon the geographic coordinate system using the NAD83 Datum. The source is GPS mapping grade data as indicated in the metadata and/or the transportation data model of the State of Utah Geographic Information Database (SGID).

The road-segment itself is the monument that is identified by its physical presence on the land. The location of said physical presence is closely approximated by mapping grade Global Positioning System (GPS) data. Said data are checked against the corresponding gray-scale 1-meter Digital Orthophoto Quadrangles published by the United States Geological Survey (USGS) to verify a reasonable degree of accuracy. In circumstances where accurate satellite signal acquisition is not possible, such as deep, narrow canyons or under a canopy of dense foliage, or where very sharp curves in the road make accuracy questionable, such portions of the road were digitized from the corresponding gray-scale 1-meter Digital Orthophoto Quadrangles published by the United States Geological Survey (USGS).

This road-segment may traverse:

Township 19 South Range 23 East, Section(s) 26, Salt Lake Base & Meridian

The following description closely approximates the location of the centerline of the physical monument (DANISH WASH ROAD)-- Segment 013 based on mapping grade Global Positioning System (GPS) data as defined above:

Beginning at a point on the road center line located at 39 degrees 07 minutes 28.64 seconds North Latitude and -109 degrees 20 minutes 31.94 seconds West Longitude, which can be converted to mapping accuracy State Plane Utah Central Zone NAD 83 feet coordinates of X = 2,252,524.3 feet and Y = 6,857,268.9 feet; thence the following courses along the said road center line:

thence North 37 Degrees 37 Minutes 05 Seconds East 8.3 feet

thence North 35 Degrees 51 Minutes 45 Seconds East 54.9 feet

thence North 52 Degrees 48 Minutes 28 Seconds East 109.4 feet

thence North 58 Degrees 10 Minutes 35 Seconds East 58.5 feet more or less to **the ending point at:** 39 degrees 07 minutes 30.06 seconds North Latitude and -109 degrees 20 minutes 29.69 seconds West Longitude, which can be converted to mapping accuracy State Plane Utah Central Zone NAD 83 feet coordinates of X = 2,252,698.4 feet and Y = 6,857,417.0 feet.