

**Acknowledgment and
Notice of Acknowledgment
of Acceptance of R.S. 2477
Right-of-Way Grant**

Ent 486390 Bk 730 Pg 232 - 244
Date: 27-MAY-2008 11:44AM
Fee: None
Filed By: PL
MERLENE MOSHER DALTON, Recorder
GRAND COUNTY CORPORATION
For: STATE OF UTAH

THE STATE OF UTAH

TO ALL WHOM THESE PRESENTS SHALL COME, Greeting:

Know ye, This is an Acknowledgment and Notice of Acknowledgment made under Utah Code Sections 72-5-309 through 310 inclusive, that the grant of the United States of America of “the right of way for the construction of highways over public lands, not reserved for public uses” under United States Revised Statutes 2477 (43 U.S.C. Section 932 (repealed October 21, 1976, with proviso recognizing the validity of rights-of-way already established)) was accepted for and on behalf of the State of Utah and its political subdivision Grand County as it pertains to the highway located in Grand County known as POTATO RIDGE ROAD; County Road Number: 00190; State Geographic Information Database (SGID) Road Identification Number: RD100082. Total road length is 5.67 miles more or less.

The reason for this Acknowledgment and Notice of Acknowledgment includes, but is not limited to, the fact that the road was constructed, mechanically, or by continuous use as a public highway for a period of at least ten years, over public lands not reserved for public uses, prior to the earlier of (a) the October 21, 1976 repeal of R.S. 2477 or (b) the date the servient estate was reserved for public uses.

This Acknowledgment and Notice of Acknowledgment applies only to the segments of the road that traverse land owned by the Bureau of Land Management, United States Department of the Interior, and does not apply to segments of the road that traverse land owned by any other person or entity. The State of Utah and its political subdivisions reserve the right to make further acknowledgments and notices of acknowledgment with regard to road segments that traverse land owned by other entities, including the United States of America, through one or more of its agencies.

A printed copy of a map showing the location of the road in said county is appended hereto as “Attachment 1,” a printed copy of representative photos of the road is appended hereto as “Attachment 2,” a printed copy of a description of the beginning and ending points of the entire road together with a list of Townships, Ranges and Sections that may be traversed by the road in said county is appended hereto as “Attachment 3,” and a printed copy of the Road Centerline Description Cover Page(s) is appended hereto as “Attachment 4.” The Appendices listed in “Attachment 4” that contain the actual road centerline descriptions are incorporated herein by reference. Affidavits provided by individuals familiar with the road are appended hereto as “Attachment 5.”

A printed copy of this Acknowledgment and Notice of Acknowledgment, together with its Attachments and Appendices, may be viewed and/or obtained at the office of the Utah State Archives.

An electronic copy of this Acknowledgment and Notice of Acknowledgment, together with its Attachments and Appendices, may be viewed and/or downloaded as read-only PDF (Portable Document Format) files via the

Internet at <http://recorded2477roads.utah.gov>.

The owner of the servient estate in the land underlying the road-segments subject to this Acknowledgment and Notice is believed to be the United States of America through one or more of its agencies. Any of such agencies or any other person with a servient ownership claim or a competing dominant estate right-of-way ownership claim, may file a petition in the State District Court for Salt Lake County for a decision regarding the correctness of this Acknowledgment. A claimant shall file a petition within sixty (60) days after receipt of this Notice.

In Witness Whereof, I, John Harja, the official designee of the Governor of the State of Utah, in conformity to the laws of the State (Utah Code Sections 72-5-308 through 310 inclusive), have caused this Acknowledgment and Notice of Acknowledgment to be made.

Signed by my hand in Salt Lake City, Utah, the 22nd day of May, 2008.

By the Governor's Designee



John Harja

CERTIFICATION

State of Utah)
 : ss
County of Salt Lake)

I hereby certify that the signer of the foregoing document, John Harja, is personally known by me, has made a voluntary signature and taken an oath stating that he is the official designee of the Governor of the State of Utah and is authorized to sign this document on the Governor's behalf pursuant to Utah Code Section 72-5-309. He further vouched that, based upon information and belief, the facts alleged therein are true.

Dated this 22nd day of May, 2008.



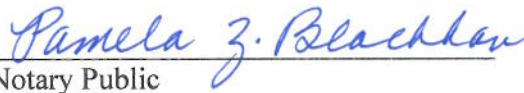

Notary Public

Attachment 1

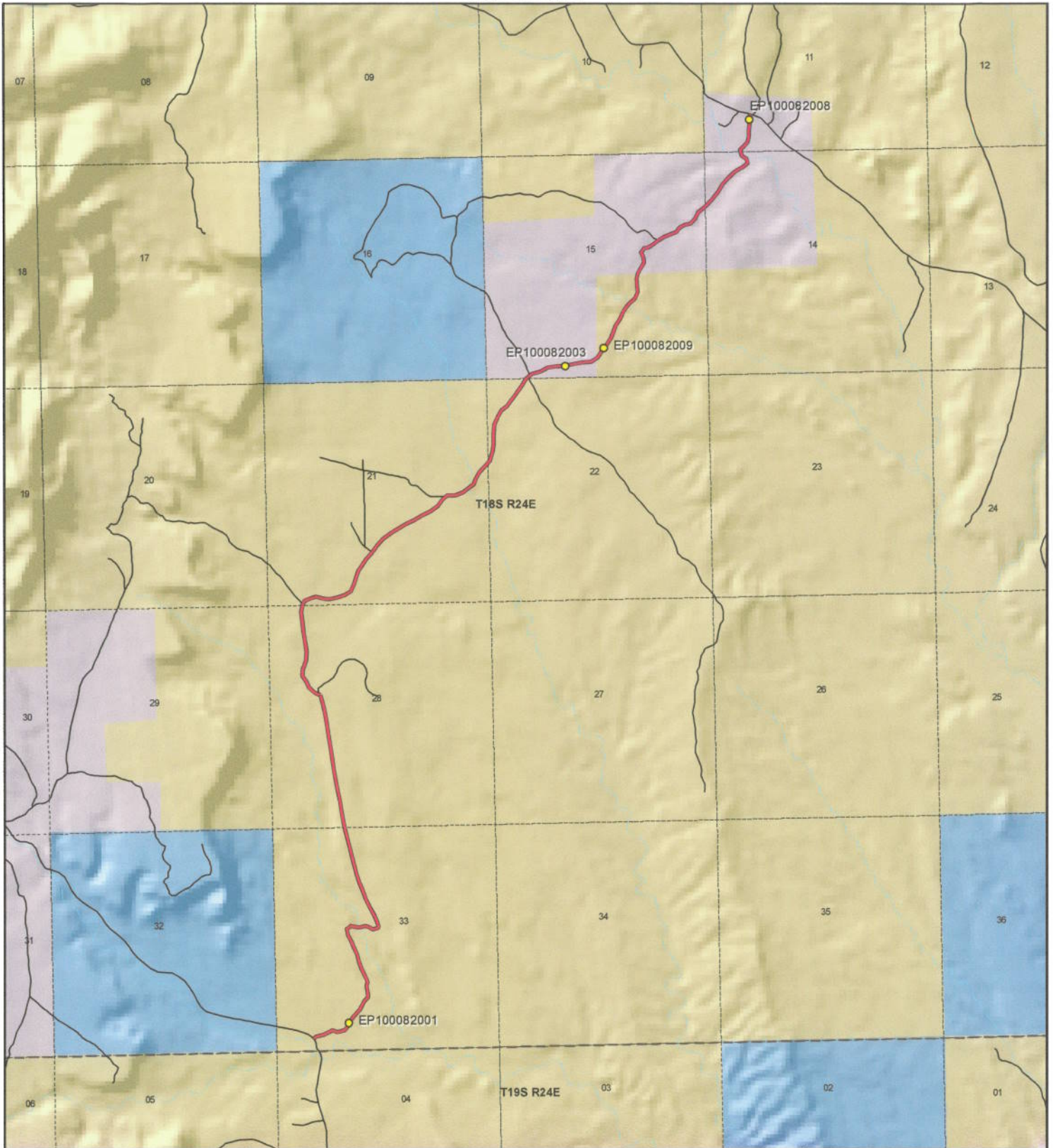

<p>1:37,087 1 inch equals 0.6 miles</p>		<p style="text-align: center;">Potato Ridge Road - Grand County SGID RD_ID RD100082</p> <table border="0"> <tr> <td colspan="2">Land Ownership Categories</td> <td colspan="2">Transportation Network</td> </tr> <tr> <td> BLM</td> <td> Wilderness</td> <td> Potato Ridge Road</td> <td> Title V: Issued Or Under Consideration By BLM Or County</td> </tr> <tr> <td> Private</td> <td> UDWR Wildlife Reserve</td> <td> Other Roads</td> <td> Photo Event Point</td> </tr> <tr> <td> SITLA, State Trust Land</td> <td> DOD, Military</td> <td> Section = 1 Mile</td> <td></td> </tr> <tr> <td> USFS, National Forest</td> <td> State Sovereign Land</td> <td></td> <td></td> </tr> <tr> <td> State Parks and Recreation</td> <td> National Recreation Area</td> <td></td> <td></td> </tr> <tr> <td> Tribal, Indian Reservation</td> <td> USFWS, Natl. Wildlife Refuge</td> <td></td> <td></td> </tr> <tr> <td> NPS, National Park</td> <td></td> <td></td> <td></td> </tr> </table>	Land Ownership Categories		Transportation Network		BLM	Wilderness	Potato Ridge Road	Title V: Issued Or Under Consideration By BLM Or County	Private	UDWR Wildlife Reserve	Other Roads	Photo Event Point	SITLA, State Trust Land	DOD, Military	Section = 1 Mile		USFS, National Forest	State Sovereign Land			State Parks and Recreation	National Recreation Area			Tribal, Indian Reservation	USFWS, Natl. Wildlife Refuge			NPS, National Park				<p>Map prepared by the State of Utah Automated Geographic Reference Center Room 5130 State Office Building Salt Lake City, Utah 84114 Apr 10, 2008</p>
Land Ownership Categories		Transportation Network																																	
BLM	Wilderness	Potato Ridge Road	Title V: Issued Or Under Consideration By BLM Or County																																
Private	UDWR Wildlife Reserve	Other Roads	Photo Event Point																																
SITLA, State Trust Land	DOD, Military	Section = 1 Mile																																	
USFS, National Forest	State Sovereign Land																																		
State Parks and Recreation	National Recreation Area																																		
Tribal, Indian Reservation	USFWS, Natl. Wildlife Refuge																																		
NPS, National Park																																			

Attachment 2



EP100082001



EP100082003



EP100082008



EP100082009

EP000000000

EP000000000

Ent 486390 Bk 0730 Pg 0235



Potato Ridge Road - Grand County
SGID RD_ID RD100082

Map prepared by the State of Utah
Automated Geographic Reference Center
Room 5130 State Office Building
Salt Lake City, Utah 84114
April 14, 2008



Attachment 3

Beginning & Ending Points and Township, Range, and Section References For:

Popular Name: POTATO RIDGE ROAD

County: Grand

County Road Number: 00190

State Geographic Information Database (SGID) Road Identification Number: RD100082.

Total Road Length: 5.67 miles more or less.

Beginning at a point on the road centerline located at 39 degrees 11 minutes 29.12 seconds North Latitude and -109 degrees 16 minutes 20.34 seconds West Longitude, which can be converted to mapping accuracy State Plane Utah Central Zone NAD 83 feet coordinates of X = 2,271,740.4 feet and Y = 6,882,077.6 feet based on the US Survey Foot conversion.

Ending at a point on the road centerline located at 39 degrees 15 minutes 04.15 seconds North Latitude and -109 degrees 14 minutes 03.37 seconds West Longitude, which can be converted to mapping accuracy State Plane Utah Central Zone NAD 83 feet coordinates of X = 2,281,969.5 feet and Y = 6,904,096.4 feet based on the US Survey Foot conversion.

This road may traverse:

Township 18 South Range 24 East, Section(s) 11,14,15,21,22,28,33, Salt Lake Base & Meridian
See Attachment 1 above for a cartographic depiction of the course of this road.

**Attachment 4
Road Centerline Description Cover Page(s)**

Popular Name: POTATO RIDGE ROAD

County: Grand

County Road Number: 00190

State Geographic Information Database (SGID) Road Identification Number: RD100082.

Total Road Length: 5.67 miles more or less.

Centerline Descriptions Of Road-Segments That Cross Over Federally Owned Land, Derived From Global Positioning System Data And Cross-checked against USGS Digital Orthophoto Quadrangles Compiled By The Utah Automated Geographic Reference Center And Entered Into The State Geographic Information Database (SGID).

Road-Segments Listed by SGID Road Identification Number (RD ID)	Road-Segment Numbers	Believed Ownership Of Servient Estate	Approximate Segment Length	See Attached Appendix
RD100082	001	BLM	3.9 Miles	A
RD100082	002	PVT	0.33 Miles	(not shown)
RD100082	003	BLM	0.44 Miles	B
RD100082	004	PVT	1 Miles	(not shown)
		Total Road Length	5.67	_____

* Indicates that a Title V permit will be requested, is in process, or has been issued.

† Indicates that road-segments crossing Forest Service land are under consideration by the state and county as of the date of this Acknowledgment and Notice of Acknowledgment.

Attachment 5

AFFIDAVIT OF WILLIAM H. BUNIGER III

POTATO RIDGE ROAD

GRAND COUNTY, UTAH

ROAD NUMBER 00190

State of Colorado)
 : ss.
County of Mesa)

WILLIAM H. BUNIGER III, being first duly sworn, deposes and states as follows:

1. I am an adult competent to testify about the matters set forth below based upon my personal knowledge. I currently reside in Loma, Mesa County, Colorado. I have lived in Mesa County for 62 years. I have worked and hunted in the Book Cliff area of Eastern Grand County, Utah for at least 50 years.

2. I have traveled and am familiar with a road in Grand County known as Potato Ridge Road. I am also familiar with the land the road traverses. When I first used and observed the road in 1965 it followed the same route as in 2004 when I last observed it. Attached is a Grand County map showing Potato Ridge Road. To the best of my knowledge and based upon my use of and familiarity with this road and the land it traverses, the location and route of the road are correctly illustrated on the attached map.

3. I am informed that Gand County also identifies this road according to the road number listed above.

4. I have observed that the road has been open to the public for all to use, to come and go as they pleased, since at least as early as 1965 and continuing through 2004. Throughout this time period I observed travel on the road by means of cars, jeeps, pickup trucks and ATVs. During this time period, the road was used daily for more than ten continuous years prior to 1976 and was used daily in 2004.

5. Throughout the time period from 1965 to 2004, I used the road myself for oil field work and recreation.

6. Throughout the time period described in the previous paragraph, I have observed other vehicles from the general public using the road at various times for the uses described in the previous paragraph plus, livestock operations, rock hounding, oil and gas exploration and development and sightseeing.

7. It is also the reputation in the community that this road has been open to the public for all to use, to come and go as they pleased, since at least as early as the early 1900s and continuing through 1976 to the present, for the uses described in the previous paragraphs.

8. Prior to 1976, I observed the graded surface of the road and evidence of maintenance and construction such as windrows along the side of the road.

DATED this 7 day of September, 2007.

William H. Buniger III
WILLIAM H. BUNIGER III

SUBSCRIBED AND SWORN to before me this 7th day of September, 2007.

Nettie J. Reed
NOTARY PUBLIC

My commission expires: 11/27/2011



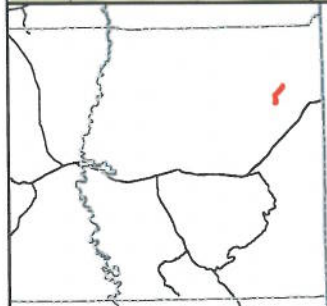
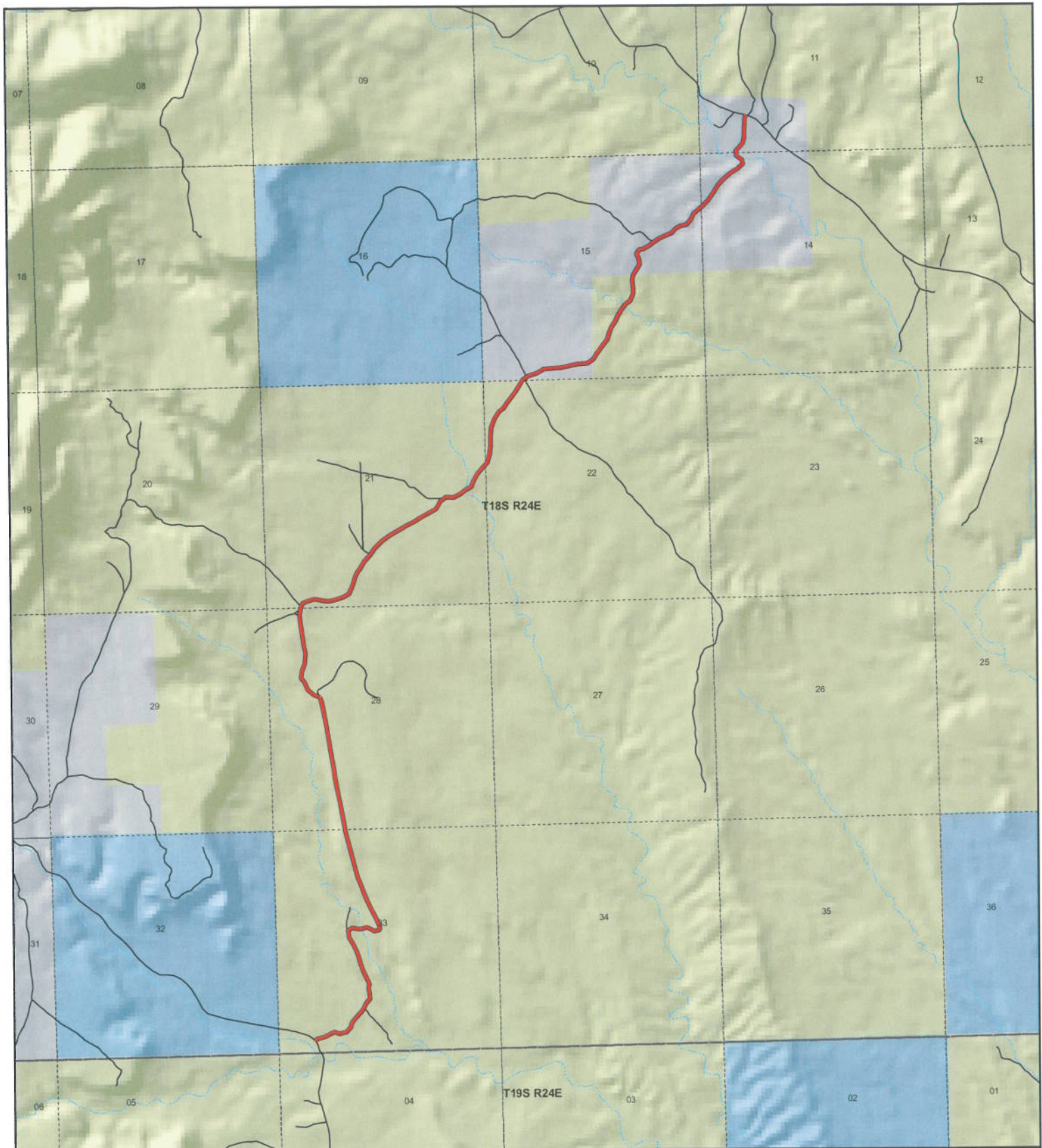

**Potato Ridge
County Unique - 00190**

Land Ownership Categories

- BLM
- US Forest Service
- Private
- State Lands
- National Parks (NPS)
- Wilderness
- National Recreation Area
- State Parks
- State Sovereign Land
- Tribal Lands
- Military
- Wildlife Reserve

Transportation Network

- Potato Ridge
- State / U.S. Highway
- Local Roads

Misc

- City / Town
- ⋯ Municipalities
- ⋯ Section = 1 Mile



1:36,492
1 inch equals 0.6 miles



Map prepared by the State of Utah
AGRC
Room 5130 State Office Building
Salt Lake City, Utah 84114
Jul 25, 2007



AFFIDAVIT OF JIM TOMLINSON

POTATO RIDGE ROAD

COUNTY ROAD NUMBER 00190

GRAND COUNTY, UTAH

State of Colorado)
 : ss.
County of Mesa)

JIM TOMLINSON, being first duly sworn, deposes and states as follows:

1. I am an adult competent to testify about the matters set forth below based upon my personal knowledge. I have lived in Mesa County, Colorado for 69 years.

2. I have traveled and am familiar with a road in Grand County known as Potato Ridge Road. I am also familiar with the land the road traverses. When I first used and observed the road in the early 1940s, it followed the same route as in 2006 when I last observed it. Attached is a Grand County map showing Potato Ridge Road. To the best of my knowledge and based upon my use of and familiarity with this road and the land it traverses, the location and route of the road are correctly illustrated on the attached map. The County also identifies this road according to the road number listed above.

3. I have observed that the road has been open to the public for all to use, to come and go as they pleased, since at least as early as the early 1940s and continuing through 1976 to 2006. Throughout this time period I have observed travel on the road by various means, including cars, semis, trucks and jeeps. Throughout this time period, the road has been used weekly, for more than ten continuous years prior to 1976, and was so used in 2006.

4. Throughout the time period from the early 1940s to 2006, I have used the road myself for tourism and traveling in and through the area.

5. Throughout the time period described in the previous paragraph, I observed vehicles using the road at various times for the uses described in the previous paragraph, plus hunting, livestock operations and camping.

6. It is also the reputation in the community that this road has been open to the public for all to use, to come and go as they pleased, since at least as early as the early 1930s and continuing through 1976 to the present, for the uses described in the previous paragraphs.

7. Prior to 1976, I observed graders performing maintenance and construction activities on the road.

Dated this 7 day of September, 2007.



JIM TOMLINSON

SUBSCRIBED AND SWORN to before me this 7th day of September, 2007.

NETTIE J. REED
NOTARY PUBLIC

My Commission Expires: 1/27/2011

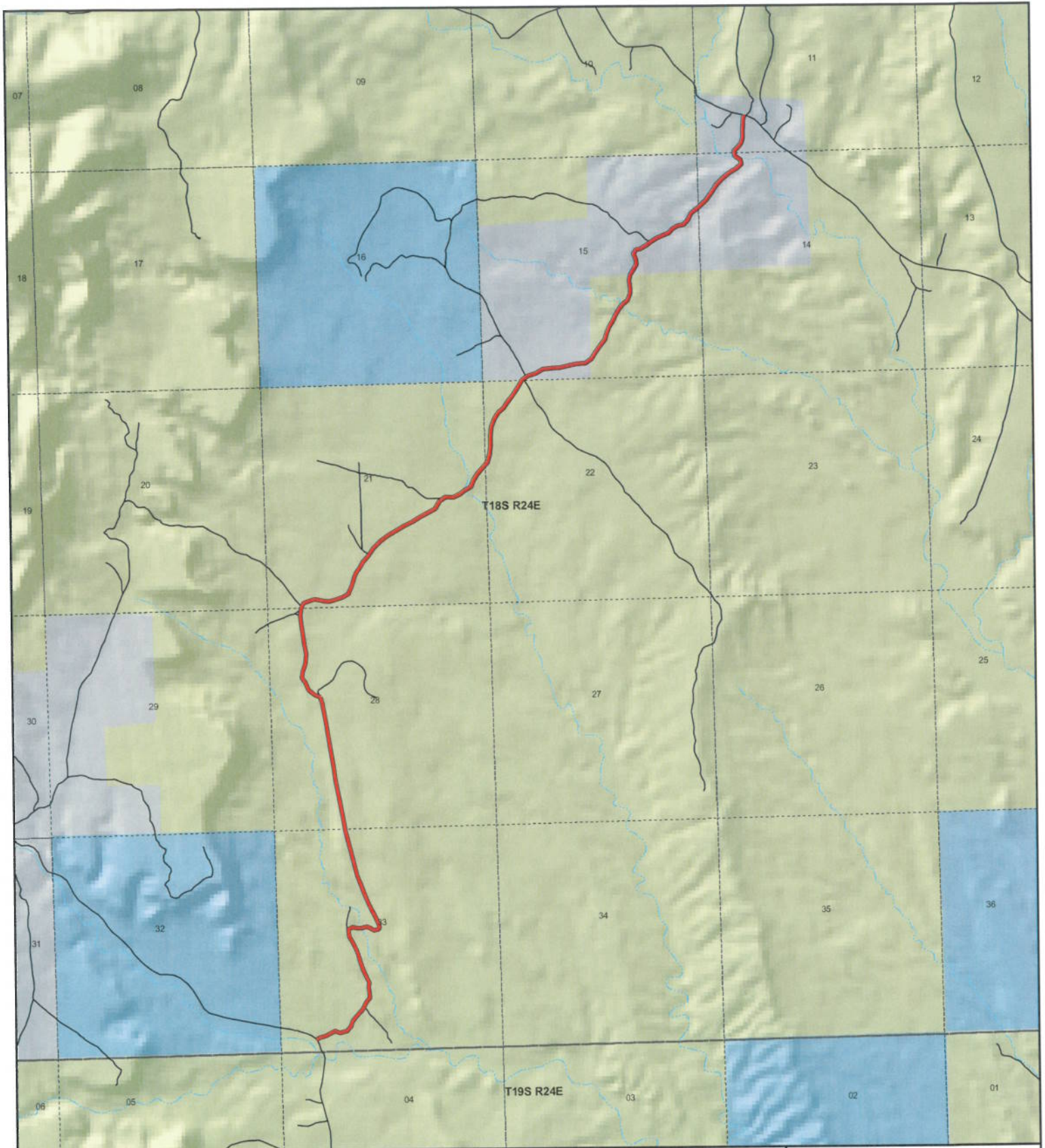



**Potato Ridge
County Unique - 00190**

Land Ownership Categories

- BLM
- US Forest Service
- Private
- State Lands
- National Parks (NPS)
- Wilderness
- National Recreation Area
- State Parks
- State Sovereign Land
- Tribal Lands
- Military
- Wildlife Reserve

Transportation Network

- Potato Ridge
- State / U.S. Highway
- Local Roads

Misc

- City / Town
- ⊙ Municipalities
- ⊘ Section = 1 Mile



1:36,492

1 inch equals 0.6 miles

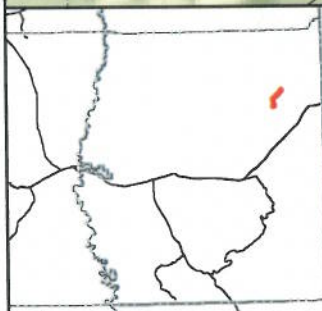

244
A9 244



Map prepared by the State of Utah
AGRC
Room 5130 State Office Building
Salt Lake City, Utah 84114
Jul 25, 2007



Appendix A to Attachment 4

Popular Name: POTATO RIDGE ROAD

County: Grand

County Road Number: 00190

State Geographic Information Database (SGID) Road Identification Number: RD100082.

Road-Segment Number: 001

Road-Segment Length: 3.9 miles more or less.

Believed owner of the land underlying this road-segment is: Bureau of Land Management.

The following description is based upon the geographic coordinate system using the NAD83 Datum. The source is GPS mapping grade data as indicated in the metadata and/or the transportation data model of the State of Utah Geographic Information Database (SGID).

The road-segment itself is the monument that is identified by its physical presence on the land. The location of said physical presence is closely approximated by mapping grade Global Positioning System (GPS) data. Said data are checked against the corresponding gray-scale 1-meter Digital Orthophoto Quadrangles published by the United States Geological Survey (USGS) to verify a reasonable degree of accuracy. In circumstances where accurate satellite signal acquisition is not possible, such as deep, narrow canyons or under a canopy of dense foliage, or where very sharp curves in the road make accuracy questionable, such portions of the road were digitized from the corresponding gray-scale 1-meter Digital Orthophoto Quadrangles published by the United States Geological Survey (USGS).

This road-segment may traverse:

Township 18 South Range 24 East, Section(s) 15,21,22,28,33, Salt Lake Base & Meridian

The following description closely approximates the location of the centerline of the physical monument (POTATO RIDGE ROAD)-- Segment 001 based on mapping grade Global Positioning System (GPS) data as defined above:

Beginning at a point on the road center line located at 39 degrees 11 minutes 29.12 seconds North Latitude and -109 degrees 16 minutes 20.34 seconds West Longitude, which can be converted to mapping accuracy State Plane Utah Central Zone NAD 83 feet coordinates of X = 2,271,740.4 feet and Y = 6,882,077.6 feet; thence the following courses along the said road center line:

thence North 13 Degrees 03 Minutes 08 Seconds East	33.7 feet
thence North 57 Degrees 38 Minutes 11 Seconds East	43.3 feet
thence North 75 Degrees 32 Minutes 17 Seconds East	161.3 feet
thence North 64 Degrees 16 Minutes 12 Seconds East	153 feet
thence North 59 Degrees 47 Minutes 52 Seconds East	95.5 feet
thence South 69 Degrees 35 Minutes 54 Seconds East	139 feet
thence North 72 Degrees 29 Minutes 00 Seconds East	172.2 feet
thence North 40 Degrees 54 Minutes 47 Seconds East	141.8 feet
thence North 19 Degrees 38 Minutes 52 Seconds East	115.2 feet
thence North 36 Degrees 52 Minutes 05 Seconds East	142.1 feet
thence North 42 Degrees 30 Minutes 16 Seconds East	165.6 feet

thence North 42 Degrees 53 Minutes 36 Seconds East 56.3 feet
 thence North 28 Degrees 25 Minutes 57 Seconds East 95.4 feet
 thence North 24 Degrees 31 Minutes 12 Seconds East 122.9 feet
 thence North 44 Degrees 14 Minutes 04 Seconds East 135.9 feet
 thence North 06 Degrees 42 Minutes 37 Seconds West 123.8 feet
 thence North 10 Degrees 09 Minutes 02 Seconds West 138.2 feet
 thence North 11 Degrees 50 Minutes 59 Seconds East 99 feet
 thence North 25 Degrees 07 Minutes 59 Seconds West 142.8 feet
 thence North 24 Degrees 43 Minutes 49 Seconds West 189.1 feet
 thence North 19 Degrees 34 Minutes 02 Seconds West 199.8 feet
 thence North 17 Degrees 23 Minutes 28 Seconds West 166.5 feet
 thence North 20 Degrees 53 Minutes 17 Seconds West 159.4 feet
 thence North 27 Degrees 19 Minutes 38 Seconds West 173.1 feet
 thence North 29 Degrees 17 Minutes 09 Seconds West 176.2 feet
 thence North 09 Degrees 24 Minutes 49 Seconds West 161.2 feet
 thence North 58 Degrees 39 Minutes 16 Seconds East 124.2 feet
 thence South 79 Degrees 23 Minutes 50 Seconds East 129.7 feet
 thence North 89 Degrees 39 Minutes 54 Seconds East 95.2 feet
 thence North 75 Degrees 57 Minutes 03 Seconds East 124.6 feet
 thence South 68 Degrees 37 Minutes 24 Seconds East 93.1 feet
 thence South 58 Degrees 04 Minutes 54 Seconds East 104.5 feet
 thence North 73 Degrees 35 Minutes 29 Seconds East 100.7 feet
 thence North 45 Degrees 40 Minutes 12 Seconds East 33.1 feet
 thence North 28 Degrees 32 Minutes 56 Seconds East 22.5 feet
 thence North 10 Degrees 02 Minutes 22 Seconds East 21.7 feet
 thence North 17 Degrees 45 Minutes 53 Seconds West 73.9 feet
 thence North 24 Degrees 58 Minutes 29 Seconds West 191.3 feet
 thence North 29 Degrees 15 Minutes 40 Seconds West 213.7 feet
 thence North 25 Degrees 48 Minutes 25 Seconds West 210.8 feet
 thence North 21 Degrees 12 Minutes 38 Seconds West 203.7 feet
 thence North 21 Degrees 36 Minutes 15 Seconds West 216.5 feet
 thence North 22 Degrees 57 Minutes 16 Seconds West 213.3 feet
 thence North 14 Degrees 25 Minutes 20 Seconds West 1102.8 feet
 thence North 10 Degrees 18 Minutes 24 Seconds West 48.5 feet
 thence North 10 Degrees 17 Minutes 55 Seconds West 161.4 feet
 thence North 10 Degrees 36 Minutes 56 Seconds West 240.1 feet
 thence North 10 Degrees 54 Minutes 29 Seconds West 250.3 feet
 thence North 11 Degrees 00 Minutes 59 Seconds West 278.8 feet
 thence North 10 Degrees 49 Minutes 02 Seconds West 292 feet
 thence North 09 Degrees 33 Minutes 52 Seconds West 265.9 feet
 thence North 10 Degrees 01 Minutes 55 Seconds West 263 feet
 thence North 09 Degrees 18 Minutes 30 Seconds West 270.7 feet
 thence North 09 Degrees 41 Minutes 08 Seconds West 277.7 feet
 thence North 08 Degrees 47 Minutes 39 Seconds West 262.1 feet
 thence North 10 Degrees 23 Minutes 10 Seconds West 254.9 feet
 thence North 12 Degrees 25 Minutes 09 Seconds West 233.2 feet
 thence North 19 Degrees 02 Minutes 27 Seconds West 149 feet
 thence North 63 Degrees 59 Minutes 08 Seconds West 147.9 feet
 thence North 51 Degrees 42 Minutes 37 Seconds West 181.3 feet

thence North 19 Degrees 17 Minutes 30 Seconds West 178.7 feet
thence North 36 Degrees 53 Minutes 45 Seconds West 151.1 feet
thence North 07 Degrees 35 Minutes 48 Seconds East 145.8 feet
thence North 18 Degrees 44 Minutes 38 Seconds East 201.4 feet
thence North 03 Degrees 50 Minutes 25 Seconds East 225.4 feet
thence North 08 Degrees 24 Minutes 07 Seconds West 246.9 feet
thence North 08 Degrees 32 Minutes 04 Seconds West 250.3 feet
thence North 07 Degrees 58 Minutes 11 Seconds West 228.4 feet
thence North 06 Degrees 23 Minutes 18 Seconds West 217.8 feet
thence North 08 Degrees 46 Minutes 32 Seconds East 167.6 feet
thence North 08 Degrees 45 Minutes 55 Seconds East 38.4 feet
thence North 31 Degrees 26 Minutes 50 Seconds East 92.6 feet
thence North 65 Degrees 44 Minutes 25 Seconds East 133.5 feet
thence North 74 Degrees 33 Minutes 33 Seconds East 138.5 feet
thence South 82 Degrees 31 Minutes 37 Seconds East 72.5 feet
thence South 77 Degrees 04 Minutes 30 Seconds East 150.2 feet
thence South 86 Degrees 17 Minutes 03 Seconds East 139.4 feet
thence North 72 Degrees 54 Minutes 33 Seconds East 170.7 feet
thence North 72 Degrees 47 Minutes 52 Seconds East 175.3 feet
thence North 58 Degrees 14 Minutes 59 Seconds East 160.5 feet
thence North 23 Degrees 22 Minutes 29 Seconds East 213.2 feet
thence North 17 Degrees 19 Minutes 15 Seconds East 220.4 feet
thence North 23 Degrees 49 Minutes 30 Seconds East 113.3 feet
thence North 36 Degrees 13 Minutes 05 Seconds East 118.4 feet
thence North 31 Degrees 17 Minutes 23 Seconds East 183 feet
thence North 40 Degrees 12 Minutes 52 Seconds East 194.3 feet
thence North 35 Degrees 25 Minutes 10 Seconds East 50.5 feet
thence North 35 Degrees 44 Minutes 06 Seconds East 164.4 feet
thence North 43 Degrees 45 Minutes 06 Seconds East 228.4 feet
thence North 54 Degrees 06 Minutes 06 Seconds East 208.7 feet
thence North 58 Degrees 10 Minutes 20 Seconds East 219.8 feet
thence North 59 Degrees 34 Minutes 44 Seconds East 238.9 feet
thence North 62 Degrees 34 Minutes 01 Seconds East 226.9 feet
thence North 59 Degrees 47 Minutes 00 Seconds East 210.7 feet
thence North 61 Degrees 33 Minutes 54 Seconds East 212.5 feet
thence North 58 Degrees 39 Minutes 16 Seconds East 197.4 feet
thence North 29 Degrees 42 Minutes 50 Seconds East 199 feet
thence North 53 Degrees 50 Minutes 29 Seconds East 137.3 feet
thence North 51 Degrees 30 Minutes 30 Seconds East 29.2 feet
thence South 87 Degrees 50 Minutes 50 Seconds East 189 feet
thence North 63 Degrees 29 Minutes 24 Seconds East 174.8 feet
thence North 52 Degrees 15 Minutes 37 Seconds East 140.4 feet
thence North 64 Degrees 04 Minutes 16 Seconds East 49.4 feet
thence North 53 Degrees 31 Minutes 34 Seconds East 130.7 feet
thence North 23 Degrees 31 Minutes 04 Seconds East 150.7 feet
thence North 28 Degrees 23 Minutes 38 Seconds East 179.6 feet
thence North 40 Degrees 02 Minutes 16 Seconds East 185.2 feet
thence North 41 Degrees 41 Minutes 39 Seconds East 118.2 feet
thence North 41 Degrees 41 Minutes 14 Seconds East 60.7 feet

thence North 17 Degrees 07 Minutes 40 Seconds East 202.9 feet
thence North 06 Degrees 05 Minutes 04 Seconds East 198.1 feet
thence North 00 Degrees 36 Minutes 12 Seconds West 216.6 feet
thence North 05 Degrees 31 Minutes 29 Seconds East 239.1 feet
thence North 21 Degrees 10 Minutes 46 Seconds East 206.3 feet
thence North 30 Degrees 47 Minutes 26 Seconds East 180.1 feet
thence North 50 Degrees 30 Minutes 10 Seconds East 161.1 feet
thence North 34 Degrees 44 Minutes 35 Seconds East 162.4 feet
thence North 35 Degrees 23 Minutes 59 Seconds East 232.4 feet
thence North 35 Degrees 27 Minutes 41 Seconds East 218.4 feet
thence North 29 Degrees 19 Minutes 19 Seconds East 179 feet
thence North 29 Degrees 16 Minutes 12 Seconds East 11.6 feet
thence North 54 Degrees 47 Minutes 25 Seconds East 7.9 feet more or less to **the ending point**

at: 39 degrees 14 minutes 03.22 seconds North Latitude and -109 degrees 15 minutes 12.61 seconds West Longitude, which can be converted to mapping accuracy State Plane Utah Central Zone NAD 83 feet coordinates of X = 2,276,679.7 feet and Y = 6,897,796.6 feet.

Appendix B to Attachment 4

Popular Name: POTATO RIDGE ROAD

County: Grand

County Road Number: 00190

State Geographic Information Database (SGID) Road Identification Number: RD100082.

Road-Segment Number: 003

Road-Segment Length: 0.44 miles more or less.

Believed owner of the land underlying this road-segment is: Bureau of Land Management.

The following description is based upon the geographic coordinate system using the NAD83 Datum. The source is GPS mapping grade data as indicated in the metadata and/or the transportation data model of the State of Utah Geographic Information Database (SGID).

The road-segment itself is the monument that is identified by its physical presence on the land. The location of said physical presence is closely approximated by mapping grade Global Positioning System (GPS) data. Said data are checked against the corresponding gray-scale 1-meter Digital Orthophoto Quadrangles published by the United States Geological Survey (USGS) to verify a reasonable degree of accuracy. In circumstances where accurate satellite signal acquisition is not possible, such as deep, narrow canyons or under a canopy of dense foliage, or where very sharp curves in the road make accuracy questionable, such portions of the road were digitized from the corresponding gray-scale 1-meter Digital Orthophoto Quadrangles published by the United States Geological Survey (USGS).

This road-segment may traverse:

Township 18 South Range 24 East, Section(s) 15, Salt Lake Base & Meridian

The following description closely approximates the location of the centerline of the physical monument (POTATO RIDGE ROAD)-- Segment 003 based on mapping grade Global Positioning System (GPS) data as defined above:

Beginning at a point on the road center line located at 39 degrees 14 minutes 07.49 seconds North Latitude and -109 degrees 14 minutes 51.43 seconds West Longitude, which can be converted to mapping accuracy State Plane Utah Central Zone NAD 83 feet coordinates of X = 2,278,334.4 feet and Y = 6,898,270.9 feet; thence the following courses along the said road center line:

thence North 58 Degrees 02 Minutes 58 Seconds East	28.2 feet
thence North 32 Degrees 43 Minutes 53 Seconds East	187.9 feet
thence North 34 Degrees 53 Minutes 45 Seconds East	206.9 feet
thence North 35 Degrees 37 Minutes 38 Seconds East	176.3 feet
thence North 19 Degrees 43 Minutes 14 Seconds East	151.9 feet
thence North 19 Degrees 43 Minutes 54 Seconds East	158.9 feet
thence North 32 Degrees 42 Minutes 40 Seconds East	182 feet
thence North 24 Degrees 16 Minutes 21 Seconds East	160.6 feet
thence North 30 Degrees 52 Minutes 36 Seconds East	163 feet
thence North 38 Degrees 39 Minutes 22 Seconds East	128.8 feet
thence North 49 Degrees 26 Minutes 48 Seconds East	160.1 feet

thence North 22 Degrees 09 Minutes 15 Seconds East 165.1 feet
thence North 01 Degrees 30 Minutes 55 Seconds West 159.2 feet
thence North 07 Degrees 15 Minutes 21 Seconds West 165.3 feet
thence North 10 Degrees 34 Minutes 54 Seconds East 117 feet
thence North 31 Degrees 30 Minutes 33 Seconds East 17.2 feet more or less to **the ending**
point at: 39 degrees 14 minutes 27.29 seconds North Latitude and -109 degrees 14 minutes 38.47 seconds
West Longitude, which can be converted to mapping accuracy State Plane Utah Central Zone NAD 83 feet
coordinates of X = 2,279,303.7 feet and Y = 6,900,299.2 feet.