

**Acknowledgment and
Notice of Acknowledgment
of Acceptance of R.S. 2477
Right-of-Way Grant**

Ent 486395 Bk 730 Pg 298-311
Date: 27-MAY-2008 11:56AM
Fee: None
Filed By: PL
MERLENE MOSHER DALTON, Recorder
GRAND COUNTY CORPORATION
For: STATE OF UTAH

THE STATE OF UTAH

TO ALL WHOM THESE PRESENTS SHALL COME, Greeting:

Know ye, This is an Acknowledgment and Notice of Acknowledgment made under Utah Code Sections 72-5-309 through 310 inclusive, that the grant of the United States of America of “the right of way for the construction of highways over public lands, not reserved for public uses” under United States Revised Statutes 2477 (43 U.S.C. Section 932 (repealed October 21, 1976, with proviso recognizing the validity of rights-of-way already established)) was accepted for and on behalf of the State of Utah and its political subdivision Grand County as it pertains to the highway located in Grand County known as BRYSON CANYON ROAD; County Road Number: 00196; State Geographic Information Database (SGID) Road Identification Number: RD100087. Total road length is 16.52 miles more or less.

The reason for this Acknowledgment and Notice of Acknowledgment includes, but is not limited to, the fact that the road was constructed, mechanically, or by continuous use as a public highway for a period of at least ten years, over public lands not reserved for public uses, prior to the earlier of (a) the October 21, 1976 repeal of R.S. 2477 or (b) the date the servient estate was reserved for public uses.

This Acknowledgment and Notice of Acknowledgment applies only to the segments of the road that traverse land owned by the Bureau of Land Management, United States Department of the Interior, and does not apply to segments of the road that traverse land owned by any other person or entity. The State of Utah and its political subdivisions reserve the right to make further acknowledgments and notices of acknowledgment with regard to road segments that traverse land owned by other entities, including the United States of America, through one or more of its agencies.

A printed copy of a map showing the location of the road in said county is appended hereto as “Attachment 1,” a printed copy of representative photos of the road is appended hereto as “Attachment 2,” a printed copy of a description of the beginning and ending points of the entire road together with a list of Townships, Ranges and Sections that may be traversed by the road in said county is appended hereto as “Attachment 3,” and a printed copy of the Road Centerline Description Cover Page(s) is appended hereto as “Attachment 4.” The Appendices listed in “Attachment 4” that contain the actual road centerline descriptions are incorporated herein by reference. Affidavits provided by individuals familiar with the road are appended hereto as “Attachment 5.”

A printed copy of this Acknowledgment and Notice of Acknowledgment, together with its Attachments and Appendices, may be viewed and/or obtained at the office of the Utah State Archives.

An electronic copy of this Acknowledgment and Notice of Acknowledgment, together with its Attachments and Appendices, may be viewed and/or downloaded as read-only PDF (Portable Document Format) files via the

Internet at <http://recorded2477roads.utah.gov>.

The owner of the servient estate in the land underlying the road-segments subject to this Acknowledgment and Notice is believed to be the United States of America through one or more of its agencies. Any of such agencies or any other person with a servient ownership claim or a competing dominant estate right-of-way ownership claim, may file a petition in the State District Court for Salt Lake County for a decision regarding the correctness of this Acknowledgment. A claimant shall file a petition within sixty (60) days after receipt of this Notice.

In Witness Whereof, I, John Harja, the official designee of the Governor of the State of Utah, in conformity to the laws of the State (Utah Code Sections 72-5-308 through 310 inclusive), have caused this Acknowledgment and Notice of Acknowledgment to be made.

Signed by my hand in Salt Lake City, Utah, the 22nd day of May, 2008.

By the Governor's Designee

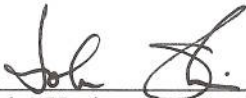

John Harja

CERTIFICATION

State of Utah)
 : ss
County of Salt Lake)

I hereby certify that the signer of the foregoing document, John Harja, is personally known by me, has made a voluntary signature and taken an oath stating that he is the official designee of the Governor of the State of Utah and is authorized to sign this document on the Governor's behalf pursuant to Utah Code Section 72-5-309. He further vouched that, based upon information and belief, the facts alleged therein are true.

Dated this 22nd day of May, 2008.





Notary Public

Attachment 1

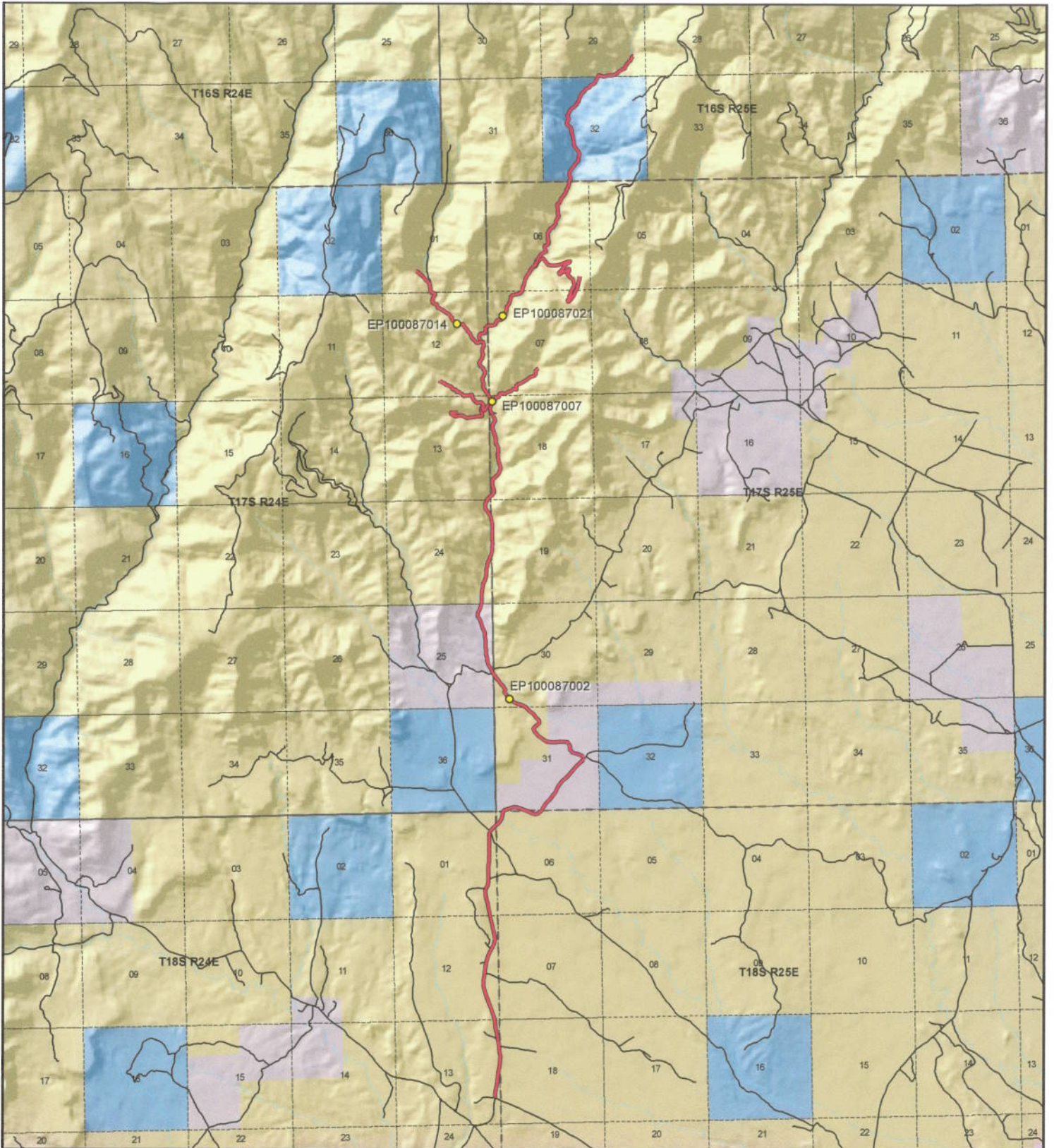

<p>1:79,143 1 inch equals 1.2 miles</p>		<p align="center">Bryson Canyon Road - Grand County SGID RD_ID RD10087</p> <table border="0"> <tr> <td colspan="2">Land Ownership Categories</td> <td>Transportation Network</td> </tr> <tr> <td>● BLM</td> <td>◆ Wilderness</td> <td>— Bryson Canyon Road</td> </tr> <tr> <td>● Private</td> <td>◆ UDWR Wildlife Reserve</td> <td>— Title V: Issued Or Under Consideration By BLM Or County</td> </tr> <tr> <td>● SITLA, State Trust Land</td> <td>◆ DOD, Military</td> <td>— Other Roads</td> </tr> <tr> <td>● USFS, National Forest</td> <td>◆ State Sovereign Land</td> <td>● Photo Event Point</td> </tr> <tr> <td>● State Parks and Recreation</td> <td>◆ National Recreation Area</td> <td>□ Section = 1 Mile</td> </tr> <tr> <td>● Tribal, Indian Reservation</td> <td>◆ USFWS, Natl. Wildlife Refuge</td> <td></td> </tr> <tr> <td>● NPS, National Park</td> <td></td> <td></td> </tr> </table>	Land Ownership Categories		Transportation Network	● BLM	◆ Wilderness	— Bryson Canyon Road	● Private	◆ UDWR Wildlife Reserve	— Title V: Issued Or Under Consideration By BLM Or County	● SITLA, State Trust Land	◆ DOD, Military	— Other Roads	● USFS, National Forest	◆ State Sovereign Land	● Photo Event Point	● State Parks and Recreation	◆ National Recreation Area	□ Section = 1 Mile	● Tribal, Indian Reservation	◆ USFWS, Natl. Wildlife Refuge		● NPS, National Park			<p>Map prepared by the State of Utah Automated Geographic Reference Center Room 5130 State Office Building Salt Lake City, Utah 84114 Apr 10, 2008</p>
Land Ownership Categories		Transportation Network																									
● BLM	◆ Wilderness	— Bryson Canyon Road																									
● Private	◆ UDWR Wildlife Reserve	— Title V: Issued Or Under Consideration By BLM Or County																									
● SITLA, State Trust Land	◆ DOD, Military	— Other Roads																									
● USFS, National Forest	◆ State Sovereign Land	● Photo Event Point																									
● State Parks and Recreation	◆ National Recreation Area	□ Section = 1 Mile																									
● Tribal, Indian Reservation	◆ USFWS, Natl. Wildlife Refuge																										
● NPS, National Park																											

Attachment 2



EP100087002



EP100087007



EP100087014



EP100087021

EP000000000

EP000000000 486395 Bk 0730 Pg 0301

Bryson Canyon Road - Grand County

SGID RD_ID RD100087

Map prepared by the State of Utah
Automated Geographic Reference Center
Room 5130 State Office Building
Salt Lake City, Utah 84114
April 14, 2008



Attachment 3

Beginning & Ending Points and Township, Range, and Section References For:

Popular Name: BRYSON CANYON ROAD

County: Grand

County Road Number: 00196

State Geographic Information Database (SGID) Road Identification Number: RD100087.

Total Road Length: 16.52 miles more or less.

Beginning at a point on the road centerline located at 39 degrees 14 minutes 16.42 seconds North Latitude and -109 degrees 12 minutes 06.84 seconds West Longitude, which can be converted to mapping accuracy State Plane Utah Central Zone NAD 83 feet coordinates of X = 2,291,257.0 feet and Y = 6,899,502.9 feet based on the US Survey Foot conversion.

Ending at a point on the road centerline located at 39 degrees 20 minutes 21.19 seconds North Latitude and -109 degrees 11 minutes 31.06 seconds West Longitude, which can be converted to mapping accuracy State Plane Utah Central Zone NAD 83 feet coordinates of X = 2,293,118.9 feet and Y = 6,936,468.1 feet based on the US Survey Foot conversion.

This road may traverse:

Township 16 South Range 25 East, Section(s) 29,32, Salt Lake Base & Meridian

Township 17 South Range 24 East, Section(s) 1,12,13,24,25, Salt Lake Base & Meridian

Township 17 South Range 25 East, Section(s) 6,7,18,19,30,31, Salt Lake Base & Meridian

Township 18 South Range 24 East, Section(s) 1,12,13, Salt Lake Base & Meridian

Township 18 South Range 25 East, Section(s) 6,18, Salt Lake Base & Meridian

See Attachment 1 above for a cartographic depiction of the course of this road.

**Attachment 4
Road Centerline Description Cover Page(s)**

Popular Name: BRYSON CANYON ROAD

County: Grand

County Road Number: 00196

State Geographic Information Database (SGID) Road Identification Number: RD100087.

Total Road Length: 16.52 miles more or less.

Centerline Descriptions Of Road-Segments That Cross Over Federally Owned Land, Derived From Global Positioning System Data And Cross-checked against USGS Digital Orthophoto Quadrangles Compiled By The Utah Automated Geographic Reference Center And Entered Into The State Geographic Information Database (SGID).

Road-Segments Listed by SGID Road Identification Number (RD_ID)	Road-Segment Numbers	Believed Ownership Of Servient Estate	Approximate Segment Length	See Attached Appendix
RD100087	001	BLM	2.86 Miles	A
RD100087	002	PVT	0.26 Miles	(not shown)
RD100087	003	BLM	0.14 Miles	B
RD100087	004	PVT	1.08 Miles	(not shown)
RD100087	005	BLM	0.95 Miles	C
RD100087	006	PVT	0.71 Miles	(not shown)
RD100087	007	BLM	2.06 Miles	D
RD100087	008	BLM	0.18 Miles	E
RD100087	009	BLM	0.5 Miles	F
RD100087	010	BLM	0.52 Miles	G
RD100087	011	BLM	0.02 Miles	H
RD100087	012	BLM	0.64 Miles	I
RD100087	013	BLM	0.02 Miles	J
RD100087	014	BLM	0.01 Miles	K
RD100087	015	BLM	0.02 Miles	L
RD100087	016	BLM	1 Miles	M
RD100087	017	BLM	1.31 Miles	N
RD100087	018	BLM	0.96 Miles	O
RD100087	019	ST	1.19 Miles	(not shown)
RD100087	020	BLM	0.45 Miles	P
RD100087	021	BLM	1.04 Miles	Q
RD100087	022	BLM	0.59 Miles	R
Total Road Length			16.52	

* Indicates that a Title V permit will be requested, is in process, or has been issued.

† Indicates that road-segments crossing Forest Service land are under consideration by the state and county as of the date of this Acknowledgment and Notice of Acknowledgment.

Ent 486395 Bk 0730 Pg 0304

Attachment 5

Ent 486395 Bk 0730 Pg 0305

AFFIDAVIT OF CHARLES E. ROBERTS

BRYSON CANYON ROAD

COUNTY ROAD NUMBER 00196

GRAND COUNTY, UTAH

State of Colorado)
 : ss.
County of Mesa)

CHARLES E. ROBERTS, being first duly sworn, deposes and states as follows:

1. I am an adult competent to testify about the matters set forth below based upon my personal knowledge. Currently reside in Mack, Mesa County, Colorado. I have lived in Mesa County since 1948. I have worked and hunted in the Book Cliff area of Eastern Grand County, Utah since 1948.

2. I have traveled and am familiar with a road in Grand County known as Bryson Canyon Road. I am also familiar with the land the road traverses. When I first used and observed the road in the early 1960s, it followed the same route as in 2007 when I last observed it. Attached is a Grand County map showing Bryson Canyon Road. To the best of my knowledge and based upon my use of and familiarity with this road and the land it traverses, the location and route of the road are correctly illustrated on the attached map. The County also identifies this road according to the road number listed above.

3. I have observed that the road has been open to the public for all to use, to come and go as they pleased, since at least as early as the early 1960s and continuing through 1976 to 2007. Throughout this time period I have observed travel on the road by various means, including ATVs, cars, trucks and jeeps. Throughout this time period, the

road has been used daily, more than ten continuous years prior to 1976, and was so used in 2007.

4. Throughout the time period from the early 1960s to 2007, I have used the road myself for hunting, oil field work, sightseeing and recreation.

5. Throughout the time period described in the previous paragraph, I observed vehicles using the road at various times for the uses described in the previous paragraph, plus livestock operations, rock hounding, wood gathering and oil and gas exploration.

6. It is also the reputation in the community that this road has been open to the public for all to use, to come and go as they pleased, since at least as early as the 1930s and continuing through 1976 to the present, for the uses described in the previous paragraphs.

7. Prior to 1976, I observed the graded surface of the road.

Dated this 7 day of September, 2007.

CHARLES E. ROBERTS

SUBSCRIBED AND SWORN to before me this 7th day of September, 2007.

NOTARY PUBLIC

My Commission Expires: 1/27/2011



Ent 486395 Bk 0730 Pg 0307

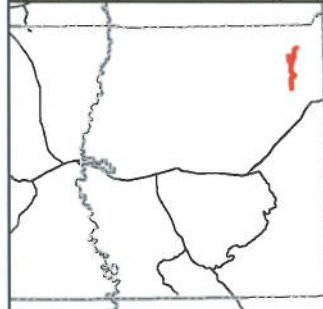
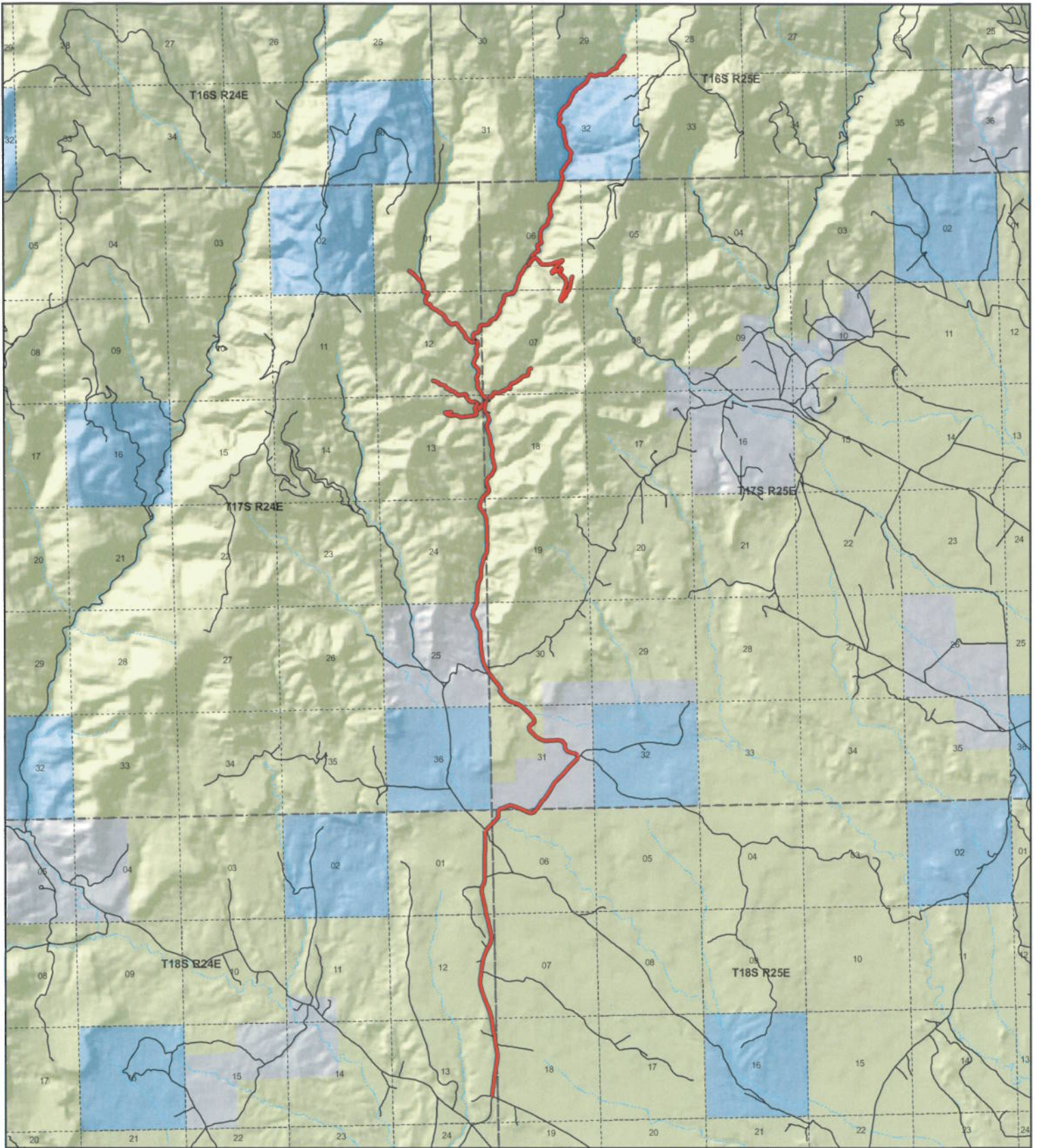

**Bryson Canyon
County Unique - 00196**

Land Ownership Categories

- BLM
- US Forest Service
- Private
- State Lands
- National Parks (NPS)
- Wilderness
- National Recreation Area
- State Parks
- State Sovereign Land
- Tribal Lands
- Military
- Wildlife Reserve

Transportation Network

- Bryson Canyon
- State / U.S. Highway
- Local Roads

Misc

- City / Town
- ⋯ Municipalities
- ⋯ Section = 1 Mile



1:77,873

1 inch equals 1.2 miles



Map prepared by the State of Utah
AGRC
Room 5130 State Office Building
Salt Lake City, Utah 84114
Jul 23, 2007



AFFIDAVIT OF WILLIAM H. BUNIGER III

BRYSON CANYON ROAD

GRAND COUNTY, UTAH

ROAD NUMBER 00196

State of Colorado)
 : ss.
County of Mesa)

WILLIAM H. BUNIGER III, being first duly sworn, deposes and states as follows:

1. I am an adult competent to testify about the matters set forth below based upon my personal knowledge. I currently reside in Loma, Mesa County, Colorado. I have lived in Mesa County for 62 years. I have worked and hunted in the Book Cliff area of Eastern Grand County, Utah for at least 50 years.

2. I have traveled and am familiar with a road in Grand County known as Bryson Canyon Road. I am also familiar with the land the road traverses. When I first used and observed the road in 1965 it followed the same route as in 2004 when I last observed it. Attached is a Grand County map showing Bryson Canyon Road. To the best of my knowledge and based upon my use of and familiarity with this road and the land it traverses, the location and route of the road are correctly illustrated on the attached map.

3. I am informed that Gand County also identifies this road according to the road number listed above.

4. I have observed that the road has been open to the public for all to use, to come and go as they pleased, since at least as early as 1965 and continuing through 2004. Throughout this time period I observed travel on the road by means of jeeps, pickup trucks and ATVs. During this time period, the road was used weekly, weather permitting, for more than ten continuous years prior to 1976 and was used weekly, weather permitting, in 2004.

5. Throughout the time period from 1965 to 2004, I used the road myself for oil field work and recreation.

6. Throughout the time period described in the previous paragraph, I have observed other vehicles from the general public using the road at various times for the uses described in the previous paragraph plus, livestock operations, rock hounding, wood gathering, oil and gas exploration and development and sightseeing.

7. It is also the reputation in the community that this road has been open to the public for all to use, to come and go as they pleased, since at least as early as the late 1950s and continuing through 1976 to the present, for the uses described in the previous paragraphs.

8. Prior to 1976, I observed the graded surface of the road and evidence of maintenance and construction such as windrows along the side of the road.

DATED this 7 day of September, 2007.

William H. Buniger III
WILLIAM H. BUNIGER III

SUBSCRIBED AND SWORN to before me this 7th day of September, 2007.

Nettie J. Reed
NETTIE J. REED
NOTARY PUBLIC

My commission expires: 1/27/2011

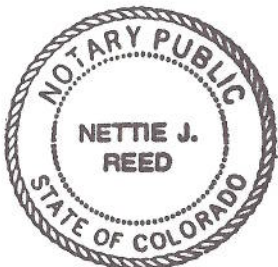

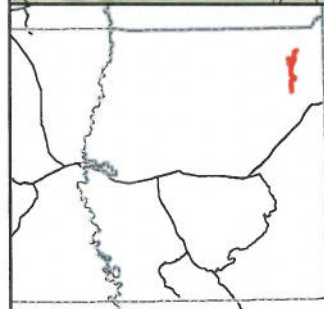
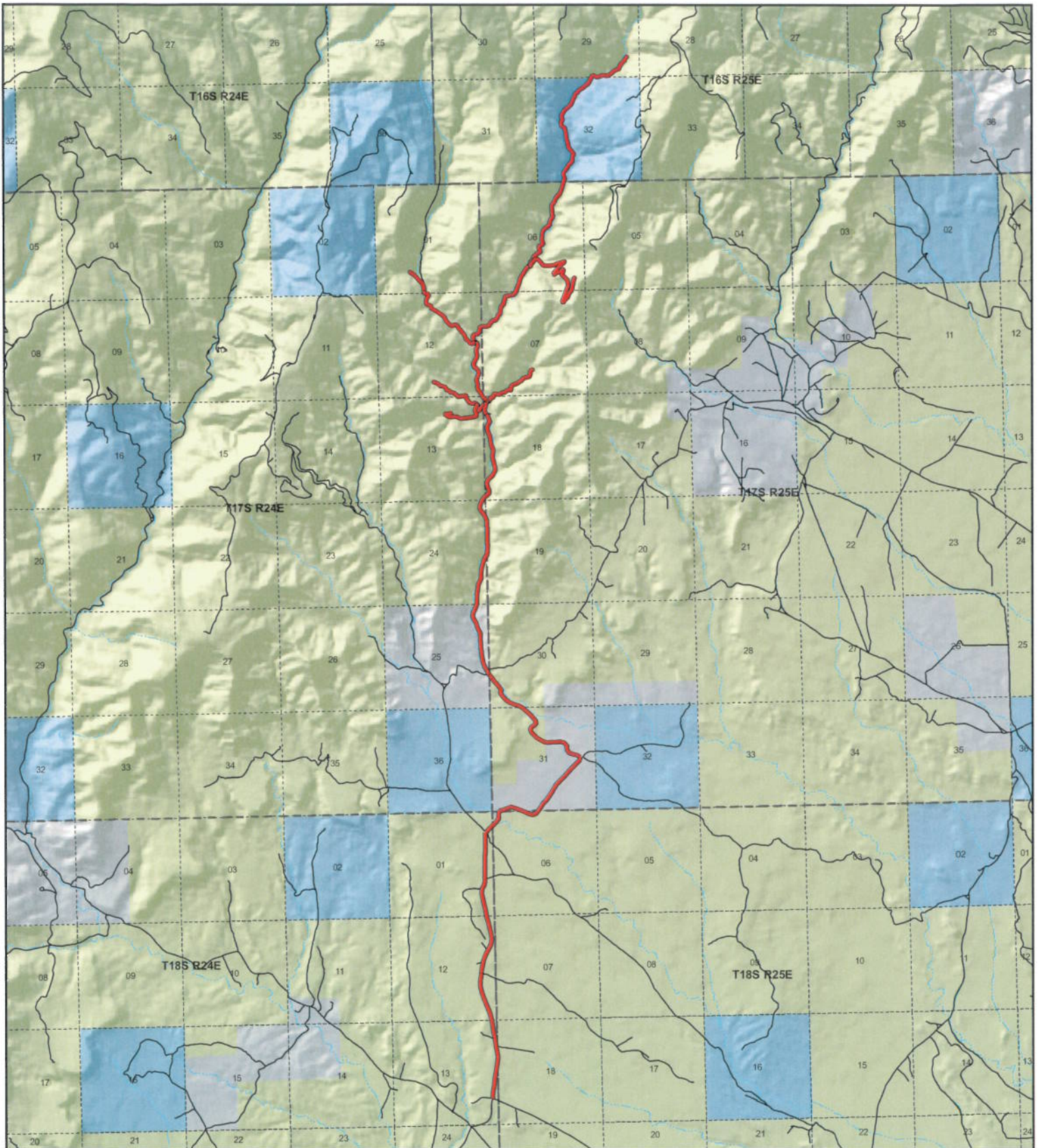

Bryson Canyon County Unique - 00196

Land Ownership Categories

- BLM
- US Forest Service
- Private
- State Lands
- National Parks (NPS)
- Wilderness
- National Recreation Area
- State Parks
- State Sovereign Land
- Tribal Lands
- Military
- Wildlife Reserve

Transportation Network

- Bryson Canyon
- State / U.S. Highway
- Local Roads

Misc

- City / Town
- Municipalities
- Section = 1 Mile



1:77,873

1 inch equals 1.2 miles



Map prepared by the State of Utah
AGRC
Room 5130 State Office Building
Salt Lake City, Utah 84114
Jul 25, 2007



Appendix A to Attachment 4

Popular Name: BRYSON CANYON ROAD

County: Grand

County Road Number: 00196

State Geographic Information Database (SGID) Road Identification Number: RD100087.

Road-Segment Number: 001

Road-Segment Length: 2.86 miles more or less.

Believed owner of the land underlying this road-segment is: Bureau of Land Management.

The following description is based upon the geographic coordinate system using the NAD83 Datum. The source is GPS mapping grade data as indicated in the metadata and/or the transportation data model of the State of Utah Geographic Information Database (SGID).

The road-segment itself is the monument that is identified by its physical presence on the land. The location of said physical presence is closely approximated by mapping grade Global Positioning System (GPS) data. Said data are checked against the corresponding gray-scale 1-meter Digital Orthophoto Quadrangles published by the United States Geological Survey (USGS) to verify a reasonable degree of accuracy. In circumstances where accurate satellite signal acquisition is not possible, such as deep, narrow canyons or under a canopy of dense foliage, or where very sharp curves in the road make accuracy questionable, such portions of the road were digitized from the corresponding gray-scale 1-meter Digital Orthophoto Quadrangles published by the United States Geological Survey (USGS).

This road-segment may traverse:

Township 18 South Range 24 East, Section(s) 1,12,13, Salt Lake Base & Meridian

Township 18 South Range 25 East, Section(s) 6,18, Salt Lake Base & Meridian

The following description closely approximates the location of the centerline of the physical monument (BRYSON CANYON ROAD)-- Segment 001 based on mapping grade Global Positioning System (GPS) data as defined above:

Beginning at a point on the road center line located at 39 degrees 14 minutes 16.42 seconds North Latitude and -109 degrees 12 minutes 06.84 seconds West Longitude, which can be converted to mapping accuracy State Plane Utah Central Zone NAD 83 feet coordinates of X = 2,291,257.0 feet and Y = 6,899,502.9 feet; thence the following courses along the said road center line:

thence North 03 Degrees 52 Minutes 38 Seconds East 176 feet
thence North 07 Degrees 15 Minutes 36 Seconds East 223.4 feet
thence North 07 Degrees 24 Minutes 11 Seconds East 264.9 feet
thence North 07 Degrees 14 Minutes 33 Seconds East 284.7 feet
thence North 08 Degrees 05 Minutes 12 Seconds East 296.9 feet
thence North 07 Degrees 49 Minutes 28 Seconds East 304.9 feet
thence North 08 Degrees 19 Minutes 43 Seconds East 294.3 feet
thence North 08 Degrees 18 Minutes 18 Seconds East 9.4 feet
thence North 01 Degrees 52 Minutes 16 Seconds East 287.3 feet
thence North 08 Degrees 34 Minutes 53 Seconds West 147.5 feet

thence North 08 Degrees 35 Minutes 05 Seconds West 132.6 feet
thence North 09 Degrees 26 Minutes 30 Seconds West 217.7 feet
thence North 09 Degrees 44 Minutes 36 Seconds West 81.5 feet
thence North 09 Degrees 16 Minutes 47 Seconds West 230.8 feet
thence North 09 Degrees 24 Minutes 14 Seconds West 89.7 feet
thence North 09 Degrees 48 Minutes 36 Seconds West 322.7 feet
thence North 09 Degrees 23 Minutes 27 Seconds West 332.2 feet
thence North 10 Degrees 09 Minutes 10 Seconds West 293.2 feet
thence North 10 Degrees 08 Minutes 16 Seconds West 18.1 feet
thence North 14 Degrees 03 Minutes 14 Seconds West 285.4 feet
thence North 20 Degrees 35 Minutes 00 Seconds West 286.8 feet
thence North 21 Degrees 25 Minutes 35 Seconds West 307.7 feet
thence North 21 Degrees 10 Minutes 08 Seconds West 314.2 feet
thence North 19 Degrees 48 Minutes 27 Seconds West 304.5 feet
thence North 15 Degrees 31 Minutes 34 Seconds West 285.6 feet
thence North 02 Degrees 01 Minutes 45 Seconds West 283.9 feet
thence North 08 Degrees 49 Minutes 58 Seconds East 290.8 feet
thence North 08 Degrees 39 Minutes 53 Seconds East 81.4 feet
thence North 08 Degrees 25 Minutes 48 Seconds East 199.2 feet
thence North 08 Degrees 12 Minutes 01 Seconds East 247.2 feet
thence North 08 Degrees 43 Minutes 41 Seconds East 132.9 feet
thence North 08 Degrees 43 Minutes 03 Seconds East 96.3 feet
thence North 19 Degrees 24 Minutes 08 Seconds East 226.6 feet
thence North 22 Degrees 59 Minutes 23 Seconds East 230.5 feet
thence North 27 Degrees 56 Minutes 41 Seconds East 128.5 feet
thence North 28 Degrees 00 Minutes 48 Seconds East 76.4 feet
thence North 30 Degrees 00 Minutes 03 Seconds East 220.5 feet
thence North 10 Degrees 22 Minutes 47 Seconds East 250.4 feet
thence North 08 Degrees 02 Minutes 38 Seconds West 279.8 feet
thence North 13 Degrees 35 Minutes 59 Seconds West 310.1 feet
thence North 13 Degrees 45 Minutes 40 Seconds West 320.5 feet
thence North 14 Degrees 32 Minutes 59 Seconds West 319.8 feet
thence North 12 Degrees 21 Minutes 04 Seconds West 6.8 feet
thence North 12 Degrees 18 Minutes 34 Seconds West 308.5 feet
thence North 12 Degrees 35 Minutes 00 Seconds West 325.7 feet
thence North 13 Degrees 44 Minutes 01 Seconds West 305.2 feet
thence North 09 Degrees 00 Minutes 32 Seconds West 263.9 feet
thence North 05 Degrees 30 Minutes 39 Seconds East 181.4 feet
thence North 05 Degrees 40 Minutes 30 Seconds East 31.3 feet
thence North 32 Degrees 18 Minutes 39 Seconds East 187 feet
thence North 09 Degrees 13 Minutes 03 Seconds East 201.3 feet
thence North 00 Degrees 33 Minutes 20 Seconds West 101.7 feet
thence North 00 Degrees 20 Minutes 01 Seconds West 114.8 feet
thence North 00 Degrees 18 Minutes 04 Seconds East 257.6 feet
thence North 00 Degrees 46 Minutes 40 Seconds East 275.7 feet
thence North 00 Degrees 34 Minutes 44 Seconds East 282.2 feet
thence North 00 Degrees 33 Minutes 59 Seconds East 275.6 feet
thence North 00 Degrees 48 Minutes 19 Seconds East 277.3 feet
thence North 00 Degrees 23 Minutes 00 Seconds East 280.5 feet

thence North 00 Degrees 47 Minutes 28 Seconds East 270.7 feet
thence North 00 Degrees 54 Minutes 24 Seconds East 218.2 feet
thence North 04 Degrees 04 Minutes 07 Seconds East 120.1 feet
thence North 41 Degrees 18 Minutes 59 Seconds East 37.3 feet
thence North 42 Degrees 01 Minutes 19 Seconds East 273.1 feet
thence North 44 Degrees 13 Minutes 59 Seconds East 190.2 feet
thence North 44 Degrees 12 Minutes 28 Seconds East 37.7 feet
thence North 43 Degrees 27 Minutes 43 Seconds East 193.2 feet
thence North 40 Degrees 08 Minutes 29 Seconds East 12.9 feet
thence North 38 Degrees 29 Minutes 22 Seconds East 134.8 feet
thence North 31 Degrees 12 Minutes 25 Seconds East 86.6 feet
thence North 01 Degrees 49 Minutes 18 Seconds East 152.7 feet
thence North 01 Degrees 36 Minutes 31 Seconds East 151 feet
thence North 46 Degrees 36 Minutes 04 Seconds East 34.4 feet more or less to **the ending**

point at: 39 degrees 16 minutes 39.55 seconds North Latitude and -109 degrees 11 minutes 05.8 seconds West Longitude, which can be converted to mapping accuracy State Plane Utah Central Zone NAD 83 feet coordinates of X = 2,291,516.9 feet and Y = 6,913,995.7 feet.

Appendix B to Attachment 4

Popular Name: BRYSON CANYON ROAD

County: Grand

County Road Number: 00196

State Geographic Information Database (SGID) Road Identification Number: RD100087.

Road-Segment Number: 003

Road-Segment Length: 0.14 miles more or less.

Believed owner of the land underlying this road-segment is: Bureau of Land Management.

The following description is based upon the geographic coordinate system using the NAD83 Datum. The source is GPS mapping grade data as indicated in the metadata and/or the transportation data model of the State of Utah Geographic Information Database (SGID).

The road-segment itself is the monument that is identified by its physical presence on the land. The location of said physical presence is closely approximated by mapping grade Global Positioning System (GPS) data. Said data are checked against the corresponding gray-scale 1-meter Digital Orthophoto Quadrangles published by the United States Geological Survey (USGS) to verify a reasonable degree of accuracy. In circumstances where accurate satellite signal acquisition is not possible, such as deep, narrow canyons or under a canopy of dense foliage, or where very sharp curves in the road make accuracy questionable, such portions of the road were digitized from the corresponding gray-scale 1-meter Digital Orthophoto Quadrangles published by the United States Geological Survey (USGS).

This road-segment may traverse:

Township 18 South Range 25 East, Section(s) 6, Salt Lake Base & Meridian

The following description closely approximates the location of the centerline of the physical monument (BRYSON CANYON ROAD)-- Segment 003 based on mapping grade Global Positioning System (GPS) data as defined above:

Beginning at a point on the road center line located at 39 degrees 16 minutes 39.52 seconds North Latitude and -109 degrees 11 minutes 42.84 seconds West Longitude, which can be converted to mapping accuracy State Plane Utah Central Zone NAD 83 feet coordinates of X = 2,292,771.5 feet and Y = 6,914,024.3 feet; thence the following courses along the said road center line:

thence South 65 Degrees 55 Minutes 22 Seconds East 32.8 feet

thence South 64 Degrees 31 Minutes 04 Seconds East 211 feet

thence South 74 Degrees 56 Minutes 45 Seconds East 173.1 feet

thence North 75 Degrees 42 Minutes 47 Seconds East 170.1 feet

thence North 45 Degrees 59 Minutes 58 Seconds East 176.5 feet more or less to **the ending**

point at: 39 degrees 16 minutes 039.5 seconds North Latitude and -109 degrees 11 minutes 034.2 seconds West Longitude, which can be converted to mapping accuracy State Plane Utah Central Zone NAD 83 feet coordinates of X = 2,293,450.8 feet and Y = 6,914,039.7 feet.

Appendix C to Attachment 4

Popular Name: BRYSON CANYON ROAD

County: Grand

County Road Number: 00196

State Geographic Information Database (SGID) Road Identification Number: RD100087.

Road-Segment Number: 005

Road-Segment Length: 0.95 miles more or less.

Believed owner of the land underlying this road-segment is: Bureau of Land Management.

The following description is based upon the geographic coordinate system using the NAD83 Datum. The source is GPS mapping grade data as indicated in the metadata and/or the transportation data model of the State of Utah Geographic Information Database (SGID).

The road-segment itself is the monument that is identified by its physical presence on the land. The location of said physical presence is closely approximated by mapping grade Global Positioning System (GPS) data. Said data are checked against the corresponding gray-scale 1-meter Digital Orthophoto Quadrangles published by the United States Geological Survey (USGS) to verify a reasonable degree of accuracy. In circumstances where accurate satellite signal acquisition is not possible, such as deep, narrow canyons or under a canopy of dense foliage, or where very sharp curves in the road make accuracy questionable, such portions of the road were digitized from the corresponding gray-scale 1-meter Digital Orthophoto Quadrangles published by the United States Geological Survey (USGS).

This road-segment may traverse:

Township 17 South Range 24 East, Section(s) 25, Salt Lake Base & Meridian

Township 17 South Range 25 East, Section(s) 30,31, Salt Lake Base & Meridian

The following description closely approximates the location of the centerline of the physical monument (BRYSON CANYON ROAD)-- Segment 005 based on mapping grade Global Positioning System (GPS) data as defined above:

Beginning at a point on the road center line located at 39 degrees 17 minutes 14.21 seconds North Latitude and -109 degrees 11 minutes 29.04 seconds West Longitude, which can be converted to mapping accuracy State Plane Utah Central Zone NAD 83 feet coordinates of X = 2,293,766.0 feet and Y = 6,917,560.7 feet; thence the following courses along the said road center line:

thence North 82 Degrees 25 Minutes 10 Seconds West 30.7 feet
thence North 62 Degrees 49 Minutes 16 Seconds West 216.6 feet
thence North 55 Degrees 29 Minutes 44 Seconds West 215.4 feet
thence North 49 Degrees 17 Minutes 51 Seconds West 207.4 feet
thence North 44 Degrees 18 Minutes 32 Seconds West 177.8 feet
thence North 17 Degrees 06 Minutes 45 Seconds West 157.6 feet
thence North 29 Degrees 48 Minutes 07 Seconds East 149.9 feet
thence North 58 Degrees 10 Minutes 59 Seconds East 150.8 feet
thence North 39 Degrees 52 Minutes 43 Seconds East 126.7 feet
thence North 06 Degrees 37 Minutes 57 Seconds West 127.1 feet

thence North 43 Degrees 53 Minutes 35 Seconds West 190.2 feet
thence North 40 Degrees 19 Minutes 45 Seconds West 252.7 feet
thence North 49 Degrees 52 Minutes 14 Seconds West 252.8 feet
thence North 48 Degrees 26 Minutes 39 Seconds West 243.2 feet
thence North 59 Degrees 47 Minutes 59 Seconds West 44.9 feet
thence North 59 Degrees 46 Minutes 56 Seconds West 187.4 feet
thence North 72 Degrees 51 Minutes 58 Seconds West 218.6 feet
thence North 69 Degrees 37 Minutes 28 Seconds West 232 feet
thence North 51 Degrees 34 Minutes 48 Seconds West 233.2 feet
thence North 40 Degrees 56 Minutes 04 Seconds West 196.6 feet
thence North 34 Degrees 57 Minutes 29 Seconds West 159.5 feet
thence North 31 Degrees 22 Minutes 58 Seconds West 93.8 feet
thence North 12 Degrees 38 Minutes 26 Seconds East 129.6 feet
thence North 29 Degrees 16 Minutes 05 Seconds West 172.5 feet
thence North 43 Degrees 11 Minutes 21 Seconds West 217.1 feet
thence North 40 Degrees 06 Minutes 30 Seconds West 175 feet
thence North 35 Degrees 50 Minutes 34 Seconds West 124.9 feet
thence North 35 Degrees 48 Minutes 04 Seconds West 106.8 feet
thence North 34 Degrees 28 Minutes 34 Seconds West 107 feet
thence North 39 Degrees 41 Minutes 05 Seconds West 53 feet
thence North 40 Degrees 01 Minutes 14 Seconds West 28.6 feet
thence North 40 Degrees 00 Minutes 42 Seconds West 22.8 feet more or less to **the ending**

point at: 39 degrees 17 minutes 48.68 seconds North Latitude and -109 degrees 12 minutes 03.39 seconds West Longitude, which can be converted to mapping accuracy State Plane Utah Central Zone NAD 83 feet coordinates of X = 2,290,976.7 feet and Y = 6,920,977.5 feet.

Appendix D to Attachment 4

Popular Name: BRYSON CANYON ROAD

County: Grand

County Road Number: 00196

State Geographic Information Database (SGID) Road Identification Number: RD100087.

Road-Segment Number: 007

Road-Segment Length: 2.06 miles more or less.

Believed owner of the land underlying this road-segment is: Bureau of Land Management.

The following description is based upon the geographic coordinate system using the NAD83 Datum. The source is GPS mapping grade data as indicated in the metadata and/or the transportation data model of the State of Utah Geographic Information Database (SGID).

The road-segment itself is the monument that is identified by its physical presence on the land. The location of said physical presence is closely approximated by mapping grade Global Positioning System (GPS) data. Said data are checked against the corresponding gray-scale 1-meter Digital Orthophoto Quadrangles published by the United States Geological Survey (USGS) to verify a reasonable degree of accuracy. In circumstances where accurate satellite signal acquisition is not possible, such as deep, narrow canyons or under a canopy of dense foliage, or where very sharp curves in the road make accuracy questionable, such portions of the road were digitized from the corresponding gray-scale 1-meter Digital Orthophoto Quadrangles published by the United States Geological Survey (USGS).

This road-segment may traverse:

Township 17 South Range 24 East, Section(s) 13,24, Salt Lake Base & Meridian

Township 17 South Range 25 East, Section(s) 18,19, Salt Lake Base & Meridian

The following description closely approximates the location of the centerline of the physical monument (BRYSON CANYON ROAD)-- Segment 007 based on mapping grade Global Positioning System (GPS) data as defined above:

Beginning at a point on the road center line located at 39 degrees 18 minutes 23.78 seconds North Latitude and -109 degrees 12 minutes 10.33 seconds West Longitude, which can be converted to mapping accuracy State Plane Utah Central Zone NAD 83 feet coordinates of X = 2,290,339.8 feet and Y = 6,924,514.1 feet; thence the following courses along the said road center line:

thence North 13 Degrees 35 Minutes 22 Seconds East 64.1 feet
thence North 00 Degrees 55 Minutes 01 Seconds East 198.5 feet
thence North 01 Degrees 39 Minutes 41 Seconds West 195.3 feet
thence North 07 Degrees 02 Minutes 09 Seconds East 195.2 feet
thence North 10 Degrees 02 Minutes 59 Seconds East 196.8 feet
thence North 02 Degrees 59 Minutes 11 Seconds East 180.8 feet
thence North 25 Degrees 58 Minutes 16 Seconds East 161 feet
thence North 24 Degrees 04 Minutes 00 Seconds East 174.7 feet
thence North 03 Degrees 06 Minutes 03 Seconds East 174.2 feet
thence North 02 Degrees 40 Minutes 07 Seconds West 165.8 feet

thence North 09 Degrees 33 Minutes 02 Seconds East 173.2 feet
 thence North 13 Degrees 42 Minutes 31 Seconds East 177.6 feet
 thence North 16 Degrees 31 Minutes 04 Seconds East 178.3 feet
 thence North 19 Degrees 39 Minutes 01 Seconds East 192 feet
 thence North 30 Degrees 03 Minutes 46 Seconds East 173.1 feet
 thence North 12 Degrees 31 Minutes 48 Seconds East 4.3 feet
 thence North 12 Degrees 31 Minutes 31 Seconds East 150.5 feet
 thence North 01 Degrees 14 Minutes 06 Seconds East 187.1 feet
 thence North 02 Degrees 54 Minutes 45 Seconds East 159.4 feet
 thence North 02 Degrees 43 Minutes 45 Seconds West 88.7 feet
 thence North 02 Degrees 43 Minutes 06 Seconds West 39.4 feet
 thence North 02 Degrees 24 Minutes 06 Seconds West 101.8 feet
 thence North 01 Degrees 45 Minutes 10 Seconds West 157.5 feet
 thence North 02 Degrees 32 Minutes 26 Seconds West 159.2 feet
 thence North 01 Degrees 00 Minutes 46 Seconds West 157.5 feet
 thence North 00 Degrees 01 Minutes 40 Seconds West 154.2 feet
 thence North 04 Degrees 14 Minutes 30 Seconds West 138.1 feet
 thence North 03 Degrees 22 Minutes 05 Seconds West 108.4 feet
 thence North 03 Degrees 08 Minutes 25 Seconds West 138 feet
 thence North 14 Degrees 06 Minutes 57 Seconds West 133.4 feet
 thence North 28 Degrees 24 Minutes 00 Seconds West 22.4 feet
 thence North 28 Degrees 21 Minutes 36 Seconds West 120.7 feet
 thence North 31 Degrees 07 Minutes 53 Seconds West 156.6 feet
 thence North 36 Degrees 46 Minutes 31 Seconds West 155 feet
 thence North 29 Degrees 34 Minutes 52 Seconds West 137.3 feet
 thence North 06 Degrees 53 Minutes 11 Seconds East 133.9 feet
 thence North 19 Degrees 47 Minutes 18 Seconds East 153.7 feet
 thence North 24 Degrees 35 Minutes 08 Seconds East 127.6 feet
 thence North 24 Degrees 34 Minutes 47 Seconds East 31.5 feet
 thence North 38 Degrees 19 Minutes 38 Seconds East 157.6 feet
 thence North 49 Degrees 11 Minutes 50 Seconds East 52.9 feet
 thence North 49 Degrees 10 Minutes 06 Seconds East 103.8 feet
 thence North 38 Degrees 35 Minutes 26 Seconds East 156 feet
 thence North 00 Degrees 45 Minutes 46 Seconds East 149.3 feet
 thence North 24 Degrees 27 Minutes 11 Seconds West 176.1 feet
 thence North 10 Degrees 28 Minutes 31 Seconds West 181.7 feet
 thence North 10 Degrees 50 Minutes 42 Seconds East 167.2 feet
 thence North 45 Degrees 52 Minutes 09 Seconds East 165.9 feet
 thence North 44 Degrees 30 Minutes 41 Seconds East 162 feet
 thence North 30 Degrees 55 Minutes 52 Seconds East 161.2 feet
 thence North 22 Degrees 08 Minutes 52 Seconds East 149.1 feet
 thence North 03 Degrees 06 Minutes 51 Seconds East 143 feet
 thence North 16 Degrees 48 Minutes 49 Seconds West 148.8 feet
 thence North 14 Degrees 22 Minutes 07 Seconds West 152.2 feet
 thence North 15 Degrees 41 Minutes 51 Seconds West 163.3 feet
 thence North 04 Degrees 54 Minutes 22 Seconds West 141.5 feet
 thence North 12 Degrees 21 Minutes 05 Seconds East 126.1 feet
 thence North 00 Degrees 48 Minutes 48 Seconds East 123.1 feet
 thence North 10 Degrees 35 Minutes 18 Seconds West 141.7 feet

thence North 24 Degrees 09 Minutes 23 Seconds West 138.1 feet
thence North 13 Degrees 59 Minutes 16 Seconds West 148.6 feet
thence North 07 Degrees 35 Minutes 48 Seconds West 163.7 feet
thence North 07 Degrees 44 Minutes 01 Seconds West 170.4 feet
thence North 20 Degrees 09 Minutes 03 Seconds West 179.6 feet
thence North 20 Degrees 36 Minutes 32 Seconds West 159.1 feet
thence North 09 Degrees 06 Minutes 04 Seconds West 156 feet
thence North 23 Degrees 49 Minutes 56 Seconds East 149.2 feet
thence North 26 Degrees 34 Minutes 08 Seconds East 160 feet
thence North 12 Degrees 30 Minutes 53 Seconds West 122.5 feet
thence North 26 Degrees 01 Minutes 14 Seconds West 107.4 feet
thence North 26 Degrees 03 Minutes 02 Seconds West 87.4 feet
thence North 18 Degrees 26 Minutes 09 Seconds West 44.9 feet
thence North 39 Degrees 23 Minutes 30 Seconds West 154.2 feet
thence North 17 Degrees 16 Minutes 35 Seconds West 51.4 feet
thence North 10 Degrees 01 Minutes 15 Seconds West 68.2 feet
thence North 01 Degrees 30 Minutes 35 Seconds West 59.1 feet
thence North 14 Degrees 22 Minutes 46 Seconds East 66.1 feet
thence North 19 Degrees 24 Minutes 00 Seconds East 106.3 feet
thence North 12 Degrees 44 Minutes 33 Seconds East 82.5 feet
thence North 06 Degrees 00 Minutes 28 Seconds East 29.7 feet
thence North 15 Degrees 41 Minutes 26 Seconds West 25.5 feet more or less to **the ending**

point at: 39 degrees 20 minutes 4.6 seconds North Latitude and -109 degrees 12 minutes 01.43 seconds West Longitude, which can be converted to mapping accuracy State Plane Utah Central Zone NAD 83 feet coordinates of X = 2,290,776.9 feet and Y = 6,934,728.7 feet.

Appendix E to Attachment 4

Popular Name: BRYSON CANYON ROAD

County: Grand

County Road Number: 00196

State Geographic Information Database (SGID) Road Identification Number: RD100087.

Road-Segment Number: 008

Road-Segment Length: 0.18 miles more or less.

Believed owner of the land underlying this road-segment is: Bureau of Land Management.

The following description is based upon the geographic coordinate system using the NAD83 Datum. The source is GPS mapping grade data as indicated in the metadata and/or the transportation data model of the State of Utah Geographic Information Database (SGID).

The road-segment itself is the monument that is identified by its physical presence on the land. The location of said physical presence is closely approximated by mapping grade Global Positioning System (GPS) data. Said data are checked against the corresponding gray-scale 1-meter Digital Orthophoto Quadrangles published by the United States Geological Survey (USGS) to verify a reasonable degree of accuracy. In circumstances where accurate satellite signal acquisition is not possible, such as deep, narrow canyons or under a canopy of dense foliage, or where very sharp curves in the road make accuracy questionable, such portions of the road were digitized from the corresponding gray-scale 1-meter Digital Orthophoto Quadrangles published by the United States Geological Survey (USGS).

This road-segment may traverse:

Township 17 South Range 24 East, Section(s) 13, Salt Lake Base & Meridian

Township 17 South Range 25 East, Section(s) 18, Salt Lake Base & Meridian

The following description closely approximates the location of the centerline of the physical monument (BRYSON CANYON ROAD)-- Segment 008 based on mapping grade Global Positioning System (GPS) data as defined above:

Beginning at a point on the road center line located at 39 degrees 20 minutes 4.6 seconds North Latitude and -109 degrees 12 minutes 01.43 seconds West Longitude, which can be converted to mapping accuracy State Plane Utah Central Zone NAD 83 feet coordinates of X = 2,290,776.9 feet and Y = 6,934,728.7 feet; thence the following courses along the said road center line:

thence South 41 Degrees 46 Minutes 35 Seconds West 57.5 feet
thence South 46 Degrees 16 Minutes 50 Seconds West 93.1 feet
thence South 51 Degrees 14 Minutes 27 Seconds West 29 feet
thence South 51 Degrees 13 Minutes 34 Seconds West 71.3 feet
thence South 35 Degrees 49 Minutes 33 Seconds West 105.7 feet
thence South 33 Degrees 17 Minutes 42 Seconds West 116.2 feet
thence South 45 Degrees 19 Minutes 24 Seconds West 89.2 feet
thence North 62 Degrees 36 Minutes 04 Seconds West 63.5 feet
thence North 10 Degrees 25 Minutes 09 Seconds West 95 feet
thence North 21 Degrees 08 Minutes 21 Seconds East 121.6 feet

thence North 10 Degrees 40 Minutes 11 Seconds East 71.9 feet
thence North 49 Degrees 15 Minutes 40 Seconds West 40 feet
thence South 39 Degrees 01 Minutes 10 Seconds West 4.2 feet more or less to **the ending point**
at: 39 degrees 20 minutes 03.86 seconds North Latitude and -109 degrees 12 minutes 06.83 seconds West
Longitude, which can be converted to mapping accuracy State Plane Utah Central Zone NAD 83 feet
coordinates of X = 2,290,354.7 feet and Y = 6,934,642.6 feet.

Appendix F to Attachment 4

Popular Name: BRYSON CANYON ROAD

County: Grand

County Road Number: 00196

State Geographic Information Database (SGID) Road Identification Number: RD100087.

Road-Segment Number: 009

Road-Segment Length: 0.5 miles more or less.

Believed owner of the land underlying this road-segment is: Bureau of Land Management.

The following description is based upon the geographic coordinate system using the NAD83 Datum. The source is GPS mapping grade data as indicated in the metadata and/or the transportation data model of the State of Utah Geographic Information Database (SGID).

The road-segment itself is the monument that is identified by its physical presence on the land. The location of said physical presence is closely approximated by mapping grade Global Positioning System (GPS) data. Said data are checked against the corresponding gray-scale 1-meter Digital Orthophoto Quadrangles published by the United States Geological Survey (USGS) to verify a reasonable degree of accuracy. In circumstances where accurate satellite signal acquisition is not possible, such as deep, narrow canyons or under a canopy of dense foliage, or where very sharp curves in the road make accuracy questionable, such portions of the road were digitized from the corresponding gray-scale 1-meter Digital Orthophoto Quadrangles published by the United States Geological Survey (USGS).

This road-segment may traverse:

Township 17 South Range 24 East, Section(s) 13, Salt Lake Base & Meridian

The following description closely approximates the location of the centerline of the physical monument (BRYSON CANYON ROAD)-- Segment 009 based on mapping grade Global Positioning System (GPS) data as defined above:

Beginning at a point on the road center line located at 39 degrees 20 minutes 03.86 seconds North Latitude and -109 degrees 12 minutes 06.83 seconds West Longitude, which can be converted to mapping accuracy State Plane Utah Central Zone NAD 83 feet coordinates of X = 2,290,354.7 feet and Y = 6,934,642.6 feet; thence the following courses along the said road center line:

thence South 51 Degrees 00 Minutes 28 Seconds West 10.5 feet
thence South 27 Degrees 19 Minutes 20 Seconds West 18.5 feet
thence South 28 Degrees 23 Minutes 54 Seconds West 82.3 feet
thence South 26 Degrees 35 Minutes 40 Seconds West 88.3 feet
thence South 05 Degrees 28 Minutes 59 Seconds West 107.2 feet
thence South 11 Degrees 32 Minutes 49 Seconds East 97 feet
thence South 18 Degrees 58 Minutes 23 Seconds East 103.9 feet
thence South 11 Degrees 27 Minutes 30 Seconds East 90.3 feet
thence South 60 Degrees 19 Minutes 10 Seconds West 87 feet
thence South 83 Degrees 27 Minutes 40 Seconds West 136.6 feet
thence South 79 Degrees 40 Minutes 50 Seconds West 151.3 feet

thence South 77 Degrees 06 Minutes 17 Seconds West 143.3 feet
thence South 86 Degrees 25 Minutes 33 Seconds West 116 feet
thence South 84 Degrees 46 Minutes 57 Seconds West 96.3 feet
thence South 87 Degrees 38 Minutes 41 Seconds West 92.9 feet
thence North 67 Degrees 01 Minutes 38 Seconds West 116.1 feet
thence North 65 Degrees 08 Minutes 04 Seconds West 115.6 feet
thence South 89 Degrees 40 Minutes 04 Seconds West 121.4 feet
thence South 83 Degrees 26 Minutes 19 Seconds West 151.2 feet
thence North 86 Degrees 10 Minutes 49 Seconds West 113.3 feet
thence North 64 Degrees 26 Minutes 18 Seconds West 101.4 feet
thence North 55 Degrees 53 Minutes 35 Seconds West 104.4 feet
thence North 07 Degrees 55 Minutes 38 Seconds East 51.4 feet
thence North 88 Degrees 36 Minutes 06 Seconds East 88.2 feet
thence South 77 Degrees 11 Minutes 19 Seconds East 57.7 feet
thence North 81 Degrees 37 Minutes 07 Seconds East 82 feet
thence North 68 Degrees 00 Minutes 03 Seconds East 62.2 feet
thence North 60 Degrees 58 Minutes 10 Seconds East 61.5 feet more or less to **the ending**

point at: 39 degrees 20 minutes 00.13 seconds North Latitude and -109 degrees 12 minutes 23.12 seconds West Longitude, which can be converted to mapping accuracy State Plane Utah Central Zone NAD 83 feet coordinates of X = 2,289,085.5 feet and Y = 6,934,233.3 feet.

Appendix G to Attachment 4

Popular Name: BRYSON CANYON ROAD

County: Grand

County Road Number: 00196

State Geographic Information Database (SGID) Road Identification Number: RD100087.

Road-Segment Number: 010

Road-Segment Length: 0.52 miles more or less.

Believed owner of the land underlying this road-segment is: Bureau of Land Management.

The following description is based upon the geographic coordinate system using the NAD83 Datum. The source is GPS mapping grade data as indicated in the metadata and/or the transportation data model of the State of Utah Geographic Information Database (SGID).

The road-segment itself is the monument that is identified by its physical presence on the land. The location of said physical presence is closely approximated by mapping grade Global Positioning System (GPS) data. Said data are checked against the corresponding gray-scale 1-meter Digital Orthophoto Quadrangles published by the United States Geological Survey (USGS) to verify a reasonable degree of accuracy. In circumstances where accurate satellite signal acquisition is not possible, such as deep, narrow canyons or under a canopy of dense foliage, or where very sharp curves in the road make accuracy questionable, such portions of the road were digitized from the corresponding gray-scale 1-meter Digital Orthophoto Quadrangles published by the United States Geological Survey (USGS).

This road-segment may traverse:

Township 17 South Range 24 East, Section(s) 12,13, Salt Lake Base & Meridian

The following description closely approximates the location of the centerline of the physical monument (BRYSON CANYON ROAD)-- Segment 010 based on mapping grade Global Positioning System (GPS) data as defined above:

Beginning at a point on the road center line located at 39 degrees 20 minutes 03.86 seconds North Latitude and -109 degrees 12 minutes 06.83 seconds West Longitude, which can be converted to mapping accuracy State Plane Utah Central Zone NAD 83 feet coordinates of X = 2,290,354.7 feet and Y = 6,934,642.6 feet; thence the following courses along the said road center line:

thence North 47 Degrees 10 Minutes 47 Seconds West 36 feet
thence North 40 Degrees 25 Minutes 59 Seconds West 40.7 feet
thence North 55 Degrees 09 Minutes 02 Seconds West 39.9 feet
thence North 81 Degrees 03 Minutes 43 Seconds West 30.6 feet
thence North 88 Degrees 26 Minutes 48 Seconds West 49.9 feet
thence South 73 Degrees 29 Minutes 45 Seconds West 70.7 feet
thence North 84 Degrees 59 Minutes 07 Seconds West 70.4 feet
thence North 60 Degrees 18 Minutes 30 Seconds West 82 feet
thence North 48 Degrees 57 Minutes 29 Seconds West 116.7 feet
thence North 35 Degrees 22 Minutes 34 Seconds West 118.2 feet
thence North 25 Degrees 58 Minutes 23 Seconds West 67.3 feet

thence North 06 Degrees 37 Minutes 17 Seconds West 57.2 feet
thence North 06 Degrees 38 Minutes 48 Seconds West 56.7 feet
thence North 63 Degrees 29 Minutes 21 Seconds West 18.2 feet
thence South 77 Degrees 33 Minutes 22 Seconds West 54.7 feet
thence South 84 Degrees 51 Minutes 15 Seconds West 78.2 feet
thence South 72 Degrees 33 Minutes 34 Seconds West 50.2 feet
thence South 82 Degrees 56 Minutes 40 Seconds West 98.1 feet
thence South 67 Degrees 18 Minutes 31 Seconds West 38.8 feet
thence North 84 Degrees 05 Minutes 54 Seconds West 60.4 feet
thence North 51 Degrees 22 Minutes 00 Seconds West 73 feet
thence North 48 Degrees 53 Minutes 35 Seconds West 81.8 feet
thence North 57 Degrees 51 Minutes 08 Seconds West 134.4 feet
thence North 66 Degrees 42 Minutes 09 Seconds West 57.3 feet
thence North 78 Degrees 12 Minutes 01 Seconds West 39 feet
thence North 88 Degrees 42 Minutes 47 Seconds West 58.1 feet
thence North 26 Degrees 06 Minutes 05 Seconds West 52.8 feet
thence North 32 Degrees 35 Minutes 18 Seconds West 34.9 feet
thence North 64 Degrees 21 Minutes 55 Seconds West 45 feet
thence North 83 Degrees 39 Minutes 44 Seconds West 98.9 feet
thence North 43 Degrees 04 Minutes 50 Seconds West 51.4 feet
thence North 25 Degrees 34 Minutes 21 Seconds West 63.5 feet
thence North 36 Degrees 27 Minutes 10 Seconds West 87.3 feet
thence North 48 Degrees 39 Minutes 50 Seconds West 27.1 feet
thence North 83 Degrees 40 Minutes 35 Seconds West 28.3 feet
thence North 74 Degrees 13 Minutes 20 Seconds West 100.5 feet
thence North 81 Degrees 48 Minutes 04 Seconds West 99.5 feet
thence North 40 Degrees 08 Minutes 15 Seconds West 51.3 feet
thence North 50 Degrees 31 Minutes 35 Seconds West 76.9 feet
thence North 60 Degrees 46 Minutes 49 Seconds West 123.1 feet
thence North 71 Degrees 49 Minutes 55 Seconds West 118.9 feet
thence North 28 Degrees 19 Minutes 48 Seconds West 22.3 feet more or less to **the ending**

point at: 39 degrees 20 minutes 15.81 seconds North Latitude and -109 degrees 12 minutes 34.53 seconds West Longitude, which can be converted to mapping accuracy State Plane Utah Central Zone NAD 83 feet coordinates of X = 2,288,148.5 feet and Y = 6,935,796.2 feet.

Appendix H to Attachment 4

Popular Name: BRYSON CANYON ROAD

County: Grand

County Road Number: 00196

State Geographic Information Database (SGID) Road Identification Number: RD100087.

Road-Segment Number: 011

Road-Segment Length: 0.02 miles more or less.

Believed owner of the land underlying this road-segment is: Bureau of Land Management.

The following description is based upon the geographic coordinate system using the NAD83 Datum. The source is GPS mapping grade data as indicated in the metadata and/or the transportation data model of the State of Utah Geographic Information Database (SGID).

The road-segment itself is the monument that is identified by its physical presence on the land. The location of said physical presence is closely approximated by mapping grade Global Positioning System (GPS) data. Said data are checked against the corresponding gray-scale 1-meter Digital Orthophoto Quadrangles published by the United States Geological Survey (USGS) to verify a reasonable degree of accuracy. In circumstances where accurate satellite signal acquisition is not possible, such as deep, narrow canyons or under a canopy of dense foliage, or where very sharp curves in the road make accuracy questionable, such portions of the road were digitized from the corresponding gray-scale 1-meter Digital Orthophoto Quadrangles published by the United States Geological Survey (USGS).

This road-segment may traverse:

Township 17 South Range 25 East, Section(s) 18, Salt Lake Base & Meridian

The following description closely approximates the location of the centerline of the physical monument (BRYSON CANYON ROAD)-- Segment 011 based on mapping grade Global Positioning System (GPS) data as defined above:

Beginning at a point on the road center line located at 39 degrees 20 minutes 4.6 seconds North Latitude and -109 degrees 12 minutes 01.43 seconds West Longitude, which can be converted to mapping accuracy State Plane Utah Central Zone NAD 83 feet coordinates of X = 2,290,776.9 feet and Y = 6,934,728.7 feet; thence the following courses along the said road center line:

thence North 38 Degrees 40 Minutes 31 Seconds East 12.7 feet

thence North 45 Degrees 24 Minutes 11 Seconds East 23.5 feet

thence North 44 Degrees 40 Minutes 04 Seconds East 23.2 feet

thence North 66 Degrees 11 Minutes 03 Seconds East 49.4 feet more or less to **the ending**

point at: 39 degrees 20 minutes 5.2 seconds North Latitude and -109 degrees 12 minutes 00.32 seconds West Longitude, which can be converted to mapping accuracy State Plane Utah Central Zone NAD 83 feet coordinates of X = 2,290,863.0 feet and Y = 6,934,791.5 feet.

Appendix I to Attachment 4

Popular Name: BRYSON CANYON ROAD

County: Grand

County Road Number: 00196

State Geographic Information Database (SGID) Road Identification Number: RD100087.

Road-Segment Number: 012

Road-Segment Length: 0.64 miles more or less.

Believed owner of the land underlying this road-segment is: Bureau of Land Management.

The following description is based upon the geographic coordinate system using the NAD83 Datum. The source is GPS mapping grade data as indicated in the metadata and/or the transportation data model of the State of Utah Geographic Information Database (SGID).

The road-segment itself is the monument that is identified by its physical presence on the land. The location of said physical presence is closely approximated by mapping grade Global Positioning System (GPS) data. Said data are checked against the corresponding gray-scale 1-meter Digital Orthophoto Quadrangles published by the United States Geological Survey (USGS) to verify a reasonable degree of accuracy. In circumstances where accurate satellite signal acquisition is not possible, such as deep, narrow canyons or under a canopy of dense foliage, or where very sharp curves in the road make accuracy questionable, such portions of the road were digitized from the corresponding gray-scale 1-meter Digital Orthophoto Quadrangles published by the United States Geological Survey (USGS).

This road-segment may traverse:

Township 17 South Range 24 East, Section(s) 12,13, Salt Lake Base & Meridian

Township 17 South Range 25 East, Section(s) 18, Salt Lake Base & Meridian

The following description closely approximates the location of the centerline of the physical monument (BRYSON CANYON ROAD)-- Segment 012 based on mapping grade Global Positioning System (GPS) data as defined above:

Beginning at a point on the road center line located at 39 degrees 20 minutes 5.2 seconds North Latitude and -109 degrees 12 minutes 00.32 seconds West Longitude, which can be converted to mapping accuracy State Plane Utah Central Zone NAD 83 feet coordinates of X = 2,290,863.0 feet and Y = 6,934,791.5 feet; thence the following courses along the said road center line:

thence North 00 Degrees 48 Minutes 48 Seconds East 31.2 feet
thence North 09 Degrees 08 Minutes 34 Seconds West 6.6 feet
thence North 30 Degrees 25 Minutes 02 Seconds West 56.9 feet
thence North 52 Degrees 57 Minutes 51 Seconds West 102.7 feet
thence North 53 Degrees 22 Minutes 41 Seconds West 111.9 feet
thence North 32 Degrees 05 Minutes 29 Seconds West 45.4 feet
thence North 32 Degrees 03 Minutes 43 Seconds West 23.1 feet
thence North 32 Degrees 04 Minutes 11 Seconds West 49.1 feet
thence North 29 Degrees 29 Minutes 32 Seconds West 129.6 feet
thence North 36 Degrees 19 Minutes 06 Seconds West 137.9 feet

thence North 34 Degrees 48 Minutes 15 Seconds West 133.3 feet
 thence North 13 Degrees 49 Minutes 40 Seconds West 106.3 feet
 thence North 06 Degrees 30 Minutes 38 Seconds East 127.2 feet
 thence North 12 Degrees 50 Minutes 24 Seconds West 127.7 feet
 thence North 23 Degrees 24 Minutes 56 Seconds West 126.6 feet
 thence North 24 Degrees 42 Minutes 07 Seconds East 329.5 feet
 thence North 00 Degrees 12 Minutes 30 Seconds East 86.9 feet
 thence North 27 Degrees 39 Minutes 11 Seconds West 97.9 feet
 thence North 35 Degrees 37 Minutes 49 Seconds West 90.5 feet
 thence North 50 Degrees 28 Minutes 51 Seconds West 79.4 feet
 thence North 52 Degrees 45 Minutes 48 Seconds West 67.3 feet
 thence North 36 Degrees 22 Minutes 24 Seconds West 69 feet
 thence North 23 Degrees 03 Minutes 25 Seconds West 30.2 feet
 thence North 19 Degrees 12 Minutes 12 Seconds West 19.1 feet
 thence North 08 Degrees 25 Minutes 35 Seconds West 59.7 feet
 thence North 24 Degrees 20 Minutes 41 Seconds East 66.8 feet
 thence North 27 Degrees 26 Minutes 14 Seconds East 113.1 feet
 thence North 28 Degrees 30 Minutes 57 Seconds East 110.5 feet
 thence North 24 Degrees 26 Minutes 20 Seconds East 99.4 feet
 thence North 11 Degrees 28 Minutes 18 Seconds East 82.1 feet
 thence North 05 Degrees 23 Minutes 36 Seconds West 11.5 feet
 thence North 14 Degrees 21 Minutes 22 Seconds West 76.1 feet
 thence North 15 Degrees 06 Minutes 42 Seconds West 123.9 feet
 thence North 06 Degrees 09 Minutes 46 Seconds East 128.8 feet
 thence North 24 Degrees 40 Minutes 33 Seconds East 128.5 feet
 thence North 12 Degrees 32 Minutes 44 Seconds East 97.6 feet
 thence North 28 Degrees 45 Minutes 07 Seconds West 97 feet
 thence North 49 Degrees 16 Minutes 24 Seconds West 12.5 feet more or less to **the ending**

point at: 39 degrees 20 minutes 34.82 seconds North Latitude and -109 degrees 12 minutes 6.3 seconds West Longitude, which can be converted to mapping accuracy State Plane Utah Central Zone NAD 83 feet coordinates of X = 2,290,315.7 feet and Y = 6,937,775.7 feet.

Appendix J to Attachment 4

Popular Name: BRYSON CANYON ROAD

County: Grand

County Road Number: 00196

State Geographic Information Database (SGID) Road Identification Number: RD100087.

Road-Segment Number: 013

Road-Segment Length: 0.02 miles more or less.

Believed owner of the land underlying this road-segment is: Bureau of Land Management.

The following description is based upon the geographic coordinate system using the NAD83 Datum. The source is GPS mapping grade data as indicated in the metadata and/or the transportation data model of the State of Utah Geographic Information Database (SGID).

The road-segment itself is the monument that is identified by its physical presence on the land. The location of said physical presence is closely approximated by mapping grade Global Positioning System (GPS) data. Said data are checked against the corresponding gray-scale 1-meter Digital Orthophoto Quadrangles published by the United States Geological Survey (USGS) to verify a reasonable degree of accuracy. In circumstances where accurate satellite signal acquisition is not possible, such as deep, narrow canyons or under a canopy of dense foliage, or where very sharp curves in the road make accuracy questionable, such portions of the road were digitized from the corresponding gray-scale 1-meter Digital Orthophoto Quadrangles published by the United States Geological Survey (USGS).

This road-segment may traverse:

Township 17 South Range 24 East, Section(s) 12, Salt Lake Base & Meridian

The following description closely approximates the location of the centerline of the physical monument (BRYSON CANYON ROAD)-- Segment 013 based on mapping grade Global Positioning System (GPS) data as defined above:

Beginning at a point on the road center line located at 39 degrees 20 minutes 34.82 seconds North Latitude and -109 degrees 12 minutes 6.3 seconds West Longitude, which can be converted to mapping accuracy State Plane Utah Central Zone NAD 83 feet coordinates of X = 2,290,315.7 feet and Y = 6,937,775.7 feet; thence the following courses along the said road center line:

thence North 76 Degrees 42 Minutes 36 Seconds West 41.8 feet

thence South 89 Degrees 40 Minutes 04 Seconds West 29.1 feet

thence South 83 Degrees 55 Minutes 23 Seconds West 32.8 feet more or less to **the ending point at:** 39 degrees 20 minutes 34.91 seconds North Latitude and -109 degrees 12 minutes 07.61 seconds West Longitude, which can be converted to mapping accuracy State Plane Utah Central Zone NAD 83 feet coordinates of X = 2,290,213.3 feet and Y = 6,937,781.7 feet.

Appendix K to Attachment 4

Popular Name: BRYSON CANYON ROAD

County: Grand

County Road Number: 00196

State Geographic Information Database (SGID) Road Identification Number: RD100087.

Road-Segment Number: 014

Road-Segment Length: 0.01 miles more or less.

Believed owner of the land underlying this road-segment is: Bureau of Land Management.

The following description is based upon the geographic coordinate system using the NAD83 Datum. The source is GPS mapping grade data as indicated in the metadata and/or the transportation data model of the State of Utah Geographic Information Database (SGID).

The road-segment itself is the monument that is identified by its physical presence on the land. The location of said physical presence is closely approximated by mapping grade Global Positioning System (GPS) data. Said data are checked against the corresponding gray-scale 1-meter Digital Orthophoto Quadrangles published by the United States Geological Survey (USGS) to verify a reasonable degree of accuracy. In circumstances where accurate satellite signal acquisition is not possible, such as deep, narrow canyons or under a canopy of dense foliage, or where very sharp curves in the road make accuracy questionable, such portions of the road were digitized from the corresponding gray-scale 1-meter Digital Orthophoto Quadrangles published by the United States Geological Survey (USGS).

This road-segment may traverse:

Township 17 South Range 24 East, Section(s) 12, Salt Lake Base & Meridian

The following description closely approximates the location of the centerline of the physical monument (BRYSON CANYON ROAD)-- Segment 014 based on mapping grade Global Positioning System (GPS) data as defined above:

Beginning at a point on the road center line located at 39 degrees 20 minutes 34.91 seconds North Latitude and -109 degrees 12 minutes 07.61 seconds West Longitude, which can be converted to mapping accuracy State Plane Utah Central Zone NAD 83 feet coordinates of X = 2,290,213.3 feet and Y = 6,937,781.7 feet; thence the following courses along the said road center line:

thence North 70 Degrees 29 Minutes 20 Seconds East 20 feet

thence North 35 Degrees 28 Minutes 47 Seconds East 26.3 feet

thence North 03 Degrees 11 Minutes 48 Seconds East 19.7 feet more or less to **the ending**

point at: 39 degrees 20 minutes 35.37 seconds North Latitude and -109 degrees 12 minutes 07.14 seconds West Longitude, which can be converted to mapping accuracy State Plane Utah Central Zone NAD 83 feet coordinates of X = 2,290,248.5 feet and Y = 6,937,829.5 feet.

Appendix L to Attachment 4

Popular Name: BRYSON CANYON ROAD

County: Grand

County Road Number: 00196

State Geographic Information Database (SGID) Road Identification Number: RD100087.

Road-Segment Number: 015

Road-Segment Length: 0.02 miles more or less.

Believed owner of the land underlying this road-segment is: Bureau of Land Management.

The following description is based upon the geographic coordinate system using the NAD83 Datum. The source is GPS mapping grade data as indicated in the metadata and/or the transportation data model of the State of Utah Geographic Information Database (SGID).

The road-segment itself is the monument that is identified by its physical presence on the land. The location of said physical presence is closely approximated by mapping grade Global Positioning System (GPS) data. Said data are checked against the corresponding gray-scale 1-meter Digital Orthophoto Quadrangles published by the United States Geological Survey (USGS) to verify a reasonable degree of accuracy. In circumstances where accurate satellite signal acquisition is not possible, such as deep, narrow canyons or under a canopy of dense foliage, or where very sharp curves in the road make accuracy questionable, such portions of the road were digitized from the corresponding gray-scale 1-meter Digital Orthophoto Quadrangles published by the United States Geological Survey (USGS).

This road-segment may traverse:

Township 17 South Range 24 East, Section(s) 12, Salt Lake Base & Meridian

The following description closely approximates the location of the centerline of the physical monument (BRYSON CANYON ROAD)-- Segment 015 based on mapping grade Global Positioning System (GPS) data as defined above:

Beginning at a point on the road center line located at 39 degrees 20 minutes 35.37 seconds North Latitude and -109 degrees 12 minutes 07.14 seconds West Longitude, which can be converted to mapping accuracy State Plane Utah Central Zone NAD 83 feet coordinates of X = 2,290,248.5 feet and Y = 6,937,829.5 feet; thence the following courses along the said road center line:

thence South 52 Degrees 42 Minutes 36 Seconds East 21.5 feet

thence South 50 Degrees 52 Minutes 50 Seconds East 64.5 feet more or less to **the ending point at:** 39 degrees 20 minutes 34.82 seconds North Latitude and -109 degrees 12 minutes 6.3 seconds West Longitude, which can be converted to mapping accuracy State Plane Utah Central Zone NAD 83 feet coordinates of X = 2,290,315.7 feet and Y = 6,937,775.7 feet.

Appendix M to Attachment 4

Popular Name: BRYSON CANYON ROAD

County: Grand

County Road Number: 00196

State Geographic Information Database (SGID) Road Identification Number: RD100087.

Road-Segment Number: 016

Road-Segment Length: 1 miles more or less.

Believed owner of the land underlying this road-segment is: Bureau of Land Management.

The following description is based upon the geographic coordinate system using the NAD83 Datum. The source is GPS mapping grade data as indicated in the metadata and/or the transportation data model of the State of Utah Geographic Information Database (SGID).

The road-segment itself is the monument that is identified by its physical presence on the land. The location of said physical presence is closely approximated by mapping grade Global Positioning System (GPS) data. Said data are checked against the corresponding gray-scale 1-meter Digital Orthophoto Quadrangles published by the United States Geological Survey (USGS) to verify a reasonable degree of accuracy. In circumstances where accurate satellite signal acquisition is not possible, such as deep, narrow canyons or under a canopy of dense foliage, or where very sharp curves in the road make accuracy questionable, such portions of the road were digitized from the corresponding gray-scale 1-meter Digital Orthophoto Quadrangles published by the United States Geological Survey (USGS).

This road-segment may traverse:

Township 17 South Range 24 East, Section(s) 12, Salt Lake Base & Meridian

Township 17 South Range 25 East, Section(s) 6,7, Salt Lake Base & Meridian

The following description closely approximates the location of the centerline of the physical monument (BRYSON CANYON ROAD)-- Segment 016 based on mapping grade Global Positioning System (GPS) data as defined above:

Beginning at a point on the road center line located at 39 degrees 20 minutes 35.37 seconds North Latitude and -109 degrees 12 minutes 07.14 seconds West Longitude, which can be converted to mapping accuracy State Plane Utah Central Zone NAD 83 feet coordinates of X = 2,290,248.5 feet and Y = 6,937,829.5 feet; thence the following courses along the said road center line:

thence North 54 Degrees 39 Minutes 53 Seconds West 76 feet
thence North 27 Degrees 04 Minutes 48 Seconds West 110.2 feet
thence North 07 Degrees 27 Minutes 37 Seconds West 137.2 feet
thence North 36 Degrees 11 Minutes 47 Seconds East 112.3 feet
thence North 77 Degrees 23 Minutes 38 Seconds East 131.2 feet
thence North 74 Degrees 58 Minutes 14 Seconds East 103.5 feet
thence North 19 Degrees 56 Minutes 01 Seconds East 113.7 feet
thence North 00 Degrees 19 Minutes 54 Seconds West 90.2 feet
thence North 02 Degrees 02 Minutes 05 Seconds East 24.6 feet
thence North 06 Degrees 15 Minutes 34 Seconds East 44.6 feet

thence North 39 Degrees 36 Minutes 34 Seconds East 113.4 feet
 thence North 83 Degrees 27 Minutes 22 Seconds East 24.3 feet
 thence North 83 Degrees 27 Minutes 39 Seconds East 112.3 feet
 thence North 89 Degrees 40 Minutes 05 Seconds East 141.3 feet
 thence North 68 Degrees 46 Minutes 38 Seconds East 115 feet
 thence North 28 Degrees 54 Minutes 14 Seconds East 126 feet
 thence North 36 Degrees 27 Minutes 15 Seconds East 116.8 feet
 thence North 57 Degrees 28 Minutes 20 Seconds East 104.7 feet
 thence North 84 Degrees 42 Minutes 31 Seconds East 94.9 feet
 thence North 58 Degrees 38 Minutes 55 Seconds East 63.7 feet
 thence North 21 Degrees 54 Minutes 45 Seconds East 70.9 feet
 thence North 24 Degrees 11 Minutes 28 Seconds East 66.7 feet
 thence North 25 Degrees 07 Minutes 21 Seconds East 18.2 feet
 thence North 30 Degrees 43 Minutes 39 Seconds East 84.3 feet
 thence North 37 Degrees 03 Minutes 22 Seconds East 107.4 feet
 thence North 22 Degrees 31 Minutes 58 Seconds East 105 feet
 thence North 04 Degrees 47 Minutes 24 Seconds West 113.5 feet
 thence North 08 Degrees 28 Minutes 27 Seconds East 104.6 feet
 thence North 34 Degrees 12 Minutes 44 Seconds East 113.5 feet
 thence North 43 Degrees 36 Minutes 26 Seconds East 125.3 feet
 thence North 14 Degrees 39 Minutes 15 Seconds East 132.5 feet
 thence North 02 Degrees 38 Minutes 30 Seconds East 126.5 feet
 thence North 19 Degrees 21 Minutes 49 Seconds East 102.8 feet
 thence North 59 Degrees 17 Minutes 11 Seconds East 90.8 feet
 thence North 75 Degrees 29 Minutes 44 Seconds East 107.2 feet
 thence North 79 Degrees 31 Minutes 17 Seconds East 121.1 feet
 thence North 76 Degrees 14 Minutes 48 Seconds East 120.1 feet
 thence North 46 Degrees 09 Minutes 35 Seconds East 116.8 feet
 thence North 19 Degrees 35 Minutes 33 Seconds East 65.9 feet
 thence North 19 Degrees 35 Minutes 31 Seconds East 89.4 feet
 thence North 16 Degrees 43 Minutes 30 Seconds East 151 feet
 thence North 20 Degrees 49 Minutes 01 Seconds East 128.4 feet
 thence North 20 Degrees 59 Minutes 39 Seconds East 128.6 feet
 thence North 12 Degrees 14 Minutes 00 Seconds East 139.5 feet
 thence North 18 Degrees 14 Minutes 25 Seconds East 138.4 feet
 thence North 39 Degrees 18 Minutes 32 Seconds East 125.7 feet
 thence North 34 Degrees 40 Minutes 34 Seconds East 96.1 feet
 thence North 23 Degrees 51 Minutes 09 Seconds East 79.1 feet
 thence North 22 Degrees 48 Minutes 30 Seconds East 33.9 feet
 thence North 24 Degrees 14 Minutes 45 Seconds East 68.5 feet
 thence North 37 Degrees 00 Minutes 31 Seconds East 99 feet
 thence North 38 Degrees 50 Minutes 30 Seconds East 114.3 feet
 thence North 49 Degrees 40 Minutes 52 Seconds East 33.2 feet more or less to **the ending**

point at: 39 degrees 21 minutes 012.5 seconds North Latitude and -109 degrees 11 minutes 32.83 seconds West Longitude, which can be converted to mapping accuracy State Plane Utah Central Zone NAD 83 feet coordinates of X = 2,292,845.8 feet and Y = 6,941,653.8 feet.

Appendix N to Attachment 4

Popular Name: BRYSON CANYON ROAD

County: Grand

County Road Number: 00196

State Geographic Information Database (SGID) Road Identification Number: RD100087.

Road-Segment Number: 017

Road-Segment Length: 1.31 miles more or less.

Believed owner of the land underlying this road-segment is: Bureau of Land Management.

The following description is based upon the geographic coordinate system using the NAD83 Datum. The source is GPS mapping grade data as indicated in the metadata and/or the transportation data model of the State of Utah Geographic Information Database (SGID).

The road-segment itself is the monument that is identified by its physical presence on the land. The location of said physical presence is closely approximated by mapping grade Global Positioning System (GPS) data. Said data are checked against the corresponding gray-scale 1-meter Digital Orthophoto Quadrangles published by the United States Geological Survey (USGS) to verify a reasonable degree of accuracy. In circumstances where accurate satellite signal acquisition is not possible, such as deep, narrow canyons or under a canopy of dense foliage, or where very sharp curves in the road make accuracy questionable, such portions of the road were digitized from the corresponding gray-scale 1-meter Digital Orthophoto Quadrangles published by the United States Geological Survey (USGS).

This road-segment may traverse:

Township 17 South Range 25 East, Section(s) 6,7, Salt Lake Base & Meridian

The following description closely approximates the location of the centerline of the physical monument (BRYSON CANYON ROAD)-- Segment 017 based on mapping grade Global Positioning System (GPS) data as defined above:

Beginning at a point on the road center line located at 39 degrees 21 minutes 012.5 seconds North Latitude and -109 degrees 11 minutes 32.83 seconds West Longitude, which can be converted to mapping accuracy State Plane Utah Central Zone NAD 83 feet coordinates of X = 2,292,845.8 feet and Y = 6,941,653.8 feet; thence the following courses along the said road center line:

thence North 85 Degrees 54 Minutes 06 Seconds East 49.9 feet
thence North 71 Degrees 25 Minutes 08 Seconds East 57.6 feet
thence North 29 Degrees 48 Minutes 34 Seconds East 58.8 feet
thence North 22 Degrees 17 Minutes 17 Seconds East 64 feet
thence North 37 Degrees 49 Minutes 31 Seconds East 73 feet
thence North 39 Degrees 06 Minutes 29 Seconds East 65.8 feet
thence North 36 Degrees 42 Minutes 07 Seconds East 59.6 feet
thence North 37 Degrees 35 Minutes 55 Seconds East 62.4 feet
thence North 45 Degrees 32 Minutes 17 Seconds East 56.5 feet
thence North 81 Degrees 33 Minutes 53 Seconds East 69.8 feet
thence South 87 Degrees 20 Minutes 16 Seconds East 62.8 feet

thence South 47 Degrees 24 Minutes 25 Seconds East 60.2 feet
 thence South 39 Degrees 04 Minutes 08 Seconds East 75.7 feet
 thence South 42 Degrees 06 Minutes 07 Seconds East 90.2 feet
 thence South 37 Degrees 47 Minutes 13 Seconds East 95.1 feet
 thence South 38 Degrees 58 Minutes 31 Seconds East 90.3 feet
 thence South 74 Degrees 56 Minutes 49 Seconds East 86.6 feet
 thence North 87 Degrees 18 Minutes 45 Seconds East 79.8 feet
 thence North 88 Degrees 30 Minutes 39 Seconds East 81.2 feet
 thence North 89 Degrees 40 Minutes 05 Seconds East 50.5 feet
 thence North 87 Degrees 11 Minutes 06 Seconds East 75.7 feet
 thence North 75 Degrees 09 Minutes 43 Seconds East 78.6 feet
 thence North 88 Degrees 00 Minutes 28 Seconds East 56.6 feet
 thence North 74 Degrees 18 Minutes 23 Seconds East 99.1 feet
 thence North 65 Degrees 56 Minutes 51 Seconds East 97.9 feet
 thence North 71 Degrees 51 Minutes 53 Seconds East 53.7 feet
 thence North 74 Degrees 05 Minutes 44 Seconds East 103.9 feet
 thence North 74 Degrees 56 Minutes 18 Seconds East 103.2 feet
 thence North 67 Degrees 06 Minutes 27 Seconds East 85.5 feet
 thence North 81 Degrees 27 Minutes 00 Seconds East 57.4 feet
 thence South 29 Degrees 33 Minutes 39 Seconds West 66.2 feet
 thence South 59 Degrees 42 Minutes 47 Seconds West 82.1 feet
 thence South 53 Degrees 58 Minutes 30 Seconds West 84.4 feet
 thence South 42 Degrees 37 Minutes 18 Seconds West 89.7 feet
 thence South 37 Degrees 25 Minutes 50 Seconds West 85.1 feet
 thence South 42 Degrees 12 Minutes 23 Seconds West 91.3 feet
 thence South 34 Degrees 53 Minutes 17 Seconds West 74.3 feet
 thence South 33 Degrees 24 Minutes 12 Seconds West 80.9 feet
 thence South 41 Degrees 58 Minutes 42 Seconds West 86.5 feet
 thence South 45 Degrees 58 Minutes 48 Seconds West 76 feet
 thence South 23 Degrees 29 Minutes 24 Seconds East 55.3 feet
 thence North 65 Degrees 37 Minutes 55 Seconds East 72.5 feet
 thence North 48 Degrees 21 Minutes 40 Seconds East 74.6 feet
 thence North 67 Degrees 19 Minutes 49 Seconds East 82 feet
 thence North 84 Degrees 03 Minutes 20 Seconds East 83.9 feet
 thence North 64 Degrees 32 Minutes 06 Seconds East 73.4 feet
 thence North 40 Degrees 38 Minutes 23 Seconds East 82.6 feet
 thence North 59 Degrees 40 Minutes 22 Seconds East 68.9 feet
 thence South 26 Degrees 19 Minutes 56 Seconds East 56.6 feet
 thence South 21 Degrees 03 Minutes 04 Seconds West 79.3 feet
 thence South 25 Degrees 58 Minutes 36 Seconds West 78.7 feet
 thence South 20 Degrees 22 Minutes 19 Seconds West 68.4 feet
 thence South 44 Degrees 13 Minutes 20 Seconds East 68.3 feet
 thence South 49 Degrees 28 Minutes 35 Seconds East 80.2 feet
 thence South 47 Degrees 30 Minutes 15 Seconds East 84.5 feet
 thence South 44 Degrees 46 Minutes 05 Seconds East 89.6 feet
 thence South 34 Degrees 42 Minutes 43 Seconds East 75.5 feet
 thence South 18 Degrees 21 Minutes 46 Seconds East 100.1 feet
 thence South 08 Degrees 50 Minutes 44 Seconds East 109.5 feet
 thence South 01 Degrees 47 Minutes 53 Seconds West 93.6 feet

thence South 23 Degrees 36 Minutes 20 Seconds West 91.5 feet
 thence South 17 Degrees 58 Minutes 34 Seconds West 98.5 feet
 thence South 34 Degrees 16 Minutes 59 Seconds West 65.4 feet
 thence South 34 Degrees 18 Minutes 15 Seconds West 30.3 feet
 thence South 16 Degrees 22 Minutes 02 Seconds West 102.8 feet
 thence South 08 Degrees 43 Minutes 56 Seconds West 71.4 feet
 thence South 17 Degrees 12 Minutes 52 Seconds West 36.1 feet
 thence South 21 Degrees 52 Minutes 17 Seconds West 86.8 feet
 thence South 12 Degrees 16 Minutes 53 Seconds West 89.1 feet
 thence South 29 Degrees 42 Minutes 37 Seconds West 91 feet
 thence South 32 Degrees 15 Minutes 48 Seconds West 66.2 feet
 thence South 21 Degrees 18 Minutes 40 Seconds East 51 feet
 thence North 78 Degrees 13 Minutes 00 Seconds East 49.6 feet
 thence North 31 Degrees 16 Minutes 32 Seconds East 75.1 feet
 thence North 43 Degrees 48 Minutes 34 Seconds East 96 feet
 thence North 39 Degrees 21 Minutes 38 Seconds East 89.5 feet
 thence North 37 Degrees 42 Minutes 50 Seconds East 64.6 feet
 thence North 29 Degrees 36 Minutes 36 Seconds East 9.5 feet
 thence North 26 Degrees 35 Minutes 55 Seconds East 27.6 feet
 thence North 22 Degrees 14 Minutes 46 Seconds East 76.4 feet
 thence North 28 Degrees 35 Minutes 10 Seconds East 84.3 feet
 thence North 30 Degrees 31 Minutes 09 Seconds East 86 feet
 thence North 30 Degrees 59 Minutes 07 Seconds East 73 feet
 thence North 28 Degrees 36 Minutes 01 Seconds East 7.5 feet
 thence North 28 Degrees 31 Minutes 27 Seconds East 52.5 feet
 thence North 22 Degrees 59 Minutes 02 Seconds East 71.5 feet
 thence North 04 Degrees 33 Minutes 29 Seconds East 88.9 feet
 thence North 13 Degrees 25 Minutes 21 Seconds East 77.7 feet
 thence North 08 Degrees 55 Minutes 42 Seconds East 76.5 feet
 thence North 15 Degrees 28 Minutes 31 Seconds East 76.7 feet
 thence North 11 Degrees 13 Minutes 55 Seconds East 87.1 feet
 thence North 10 Degrees 47 Minutes 06 Seconds East 66.9 feet
 thence North 14 Degrees 25 Minutes 38 Seconds East 49.2 feet
 thence North 11 Degrees 45 Minutes 46 Seconds East 35.2 feet
 thence North 31 Degrees 18 Minutes 41 Seconds East 30.8 feet more or less to **the ending**

point at: 39 degrees 21 minutes 06.82 seconds North Latitude and -109 degrees 11 minutes 3.2 seconds West Longitude, which can be converted to mapping accuracy State Plane Utah Central Zone NAD 83 feet coordinates of X = 2,295,187.7 feet and Y = 6,941,139.1 feet.

Appendix O to Attachment 4

Popular Name: BRYSON CANYON ROAD

County: Grand

County Road Number: 00196

State Geographic Information Database (SGID) Road Identification Number: RD100087.

Road-Segment Number: 018

Road-Segment Length: 0.96 miles more or less.

Believed owner of the land underlying this road-segment is: Bureau of Land Management.

The following description is based upon the geographic coordinate system using the NAD83 Datum. The source is GPS mapping grade data as indicated in the metadata and/or the transportation data model of the State of Utah Geographic Information Database (SGID).

The road-segment itself is the monument that is identified by its physical presence on the land. The location of said physical presence is closely approximated by mapping grade Global Positioning System (GPS) data. Said data are checked against the corresponding gray-scale 1-meter Digital Orthophoto Quadrangles published by the United States Geological Survey (USGS) to verify a reasonable degree of accuracy. In circumstances where accurate satellite signal acquisition is not possible, such as deep, narrow canyons or under a canopy of dense foliage, or where very sharp curves in the road make accuracy questionable, such portions of the road were digitized from the corresponding gray-scale 1-meter Digital Orthophoto Quadrangles published by the United States Geological Survey (USGS).

This road-segment may traverse:

Township 17 South Range 25 East, Section(s) 6, Salt Lake Base & Meridian

The following description closely approximates the location of the centerline of the physical monument (BRYSON CANYON ROAD)-- Segment 018 based on mapping grade Global Positioning System (GPS) data as defined above:

Beginning at a point on the road center line located at 39 degrees 21 minutes 012.5 seconds North Latitude and -109 degrees 11 minutes 32.83 seconds West Longitude, which can be converted to mapping accuracy State Plane Utah Central Zone NAD 83 feet coordinates of X = 2,292,845.8 feet and Y = 6,941,653.8 feet; thence the following courses along the said road center line:

thence North 48 Degrees 44 Minutes 28 Seconds East	22.5 feet
thence North 39 Degrees 52 Minutes 33 Seconds East	73 feet
thence North 26 Degrees 19 Minutes 46 Seconds East	104.6 feet
thence North 24 Degrees 59 Minutes 32 Seconds East	101.6 feet
thence North 29 Degrees 38 Minutes 59 Seconds East	24.6 feet
thence North 29 Degrees 30 Minutes 13 Seconds East	64.3 feet
thence North 28 Degrees 38 Minutes 31 Seconds East	65.6 feet
thence North 29 Degrees 03 Minutes 44 Seconds East	22.6 feet
thence North 31 Degrees 40 Minutes 25 Seconds East	123.8 feet
thence North 45 Degrees 22 Minutes 32 Seconds East	140.9 feet
thence North 53 Degrees 06 Minutes 02 Seconds East	115.6 feet

thence North 61 Degrees 11 Minutes 50 Seconds East 68.8 feet
 thence North 55 Degrees 47 Minutes 38 Seconds East 73.6 feet
 thence North 15 Degrees 44 Minutes 15 Seconds West 91.9 feet
 thence North 28 Degrees 05 Minutes 24 Seconds West 105.7 feet
 thence North 10 Degrees 34 Minutes 49 Seconds East 101.9 feet
 thence North 68 Degrees 55 Minutes 00 Seconds East 120.4 feet
 thence North 45 Degrees 32 Minutes 58 Seconds East 113.1 feet
 thence North 12 Degrees 39 Minutes 47 Seconds West 120.9 feet
 thence North 15 Degrees 15 Minutes 26 Seconds West 103.6 feet
 thence North 02 Degrees 30 Minutes 24 Seconds East 78.8 feet
 thence North 05 Degrees 17 Minutes 52 Seconds East 23.1 feet
 thence North 03 Degrees 35 Minutes 13 Seconds East 65.8 feet
 thence North 04 Degrees 04 Minutes 01 Seconds East 149.7 feet
 thence North 15 Degrees 54 Minutes 20 Seconds East 124.7 feet
 thence North 43 Degrees 56 Minutes 25 Seconds East 126 feet
 thence North 49 Degrees 57 Minutes 16 Seconds East 118.1 feet
 thence North 46 Degrees 36 Minutes 18 Seconds East 115.3 feet
 thence North 35 Degrees 06 Minutes 19 Seconds East 110.7 feet
 thence North 04 Degrees 49 Minutes 36 Seconds East 118.6 feet
 thence North 24 Degrees 19 Minutes 00 Seconds East 126.3 feet
 thence North 34 Degrees 21 Minutes 58 Seconds East 125.7 feet
 thence North 31 Degrees 28 Minutes 02 Seconds East 98.4 feet
 thence North 39 Degrees 43 Minutes 21 Seconds West 74.3 feet
 thence North 03 Degrees 45 Minutes 54 Seconds West 37.8 feet
 thence North 08 Degrees 59 Minutes 12 Seconds West 29.9 feet
 thence North 11 Degrees 35 Minutes 06 Seconds West 65.2 feet
 thence North 02 Degrees 07 Minutes 34 Seconds West 98.5 feet
 thence North 03 Degrees 25 Minutes 21 Seconds West 98.6 feet
 thence North 05 Degrees 36 Minutes 34 Seconds West 69.2 feet
 thence North 03 Degrees 27 Minutes 13 Seconds West 90.4 feet
 thence North 39 Degrees 06 Minutes 08 Seconds East 106.2 feet
 thence North 37 Degrees 38 Minutes 02 Seconds East 129 feet
 thence North 14 Degrees 57 Minutes 35 Seconds East 154.8 feet
 thence North 37 Degrees 42 Minutes 55 Seconds East 143.7 feet
 thence North 42 Degrees 05 Minutes 48 Seconds East 148.9 feet
 thence North 29 Degrees 22 Minutes 11 Seconds East 134.1 feet
 thence North 21 Degrees 42 Minutes 59 Seconds East 155.8 feet
 thence North 17 Degrees 53 Minutes 08 Seconds East 136.4 feet
 thence North 11 Degrees 13 Minutes 17 Seconds East 128.9 feet
 thence North 10 Degrees 48 Minutes 36 Seconds East 98.6 feet
 thence North 24 Degrees 39 Minutes 58 Seconds East 5.9 feet more or less to **the ending point**

at: 39 degrees 21 minutes 54.53 seconds North Latitude and -109 degrees 11 minutes 9 seconds West Longitude, which can be converted to mapping accuracy State Plane Utah Central Zone NAD 83 feet coordinates of X = 2,294,607.1 feet and Y = 6,945,952.7 feet.

Appendix P to Attachment 4

Popular Name: BRYSON CANYON ROAD

County: Grand

County Road Number: 00196

State Geographic Information Database (SGID) Road Identification Number: RD100087.

Road-Segment Number: 020

Road-Segment Length: 0.45 miles more or less.

Believed owner of the land underlying this road-segment is: Bureau of Land Management.

The following description is based upon the geographic coordinate system using the NAD83 Datum. The source is GPS mapping grade data as indicated in the metadata and/or the transportation data model of the State of Utah Geographic Information Database (SGID).

The road-segment itself is the monument that is identified by its physical presence on the land. The location of said physical presence is closely approximated by mapping grade Global Positioning System (GPS) data. Said data are checked against the corresponding gray-scale 1-meter Digital Orthophoto Quadrangles published by the United States Geological Survey (USGS) to verify a reasonable degree of accuracy. In circumstances where accurate satellite signal acquisition is not possible, such as deep, narrow canyons or under a canopy of dense foliage, or where very sharp curves in the road make accuracy questionable, such portions of the road were digitized from the corresponding gray-scale 1-meter Digital Orthophoto Quadrangles published by the United States Geological Survey (USGS).

This road-segment may traverse:

Township 16 South Range 25 East, Section(s) 29, Salt Lake Base & Meridian

The following description closely approximates the location of the centerline of the physical monument (BRYSON CANYON ROAD)-- Segment 020 based on mapping grade Global Positioning System (GPS) data as defined above:

Beginning at a point on the road center line located at 39 degrees 22 minutes 46.43 seconds North Latitude and -109 degrees 10 minutes 049.8 seconds West Longitude, which can be converted to mapping accuracy State Plane Utah Central Zone NAD 83 feet coordinates of X = 2,295,978.2 feet and Y = 6,951,241.7 feet; thence the following courses along the said road center line:

thence North 24 Degrees 53 Minutes 54 Seconds East 38.4 feet
thence North 24 Degrees 53 Minutes 50 Seconds East 62.3 feet
thence North 62 Degrees 09 Minutes 24 Seconds East 88.8 feet
thence South 62 Degrees 11 Minutes 42 Seconds East 90.4 feet
thence South 67 Degrees 06 Minutes 52 Seconds East 95.7 feet
thence North 81 Degrees 10 Minutes 58 Seconds East 88.9 feet
thence North 67 Degrees 57 Minutes 53 Seconds East 93.2 feet
thence North 72 Degrees 11 Minutes 38 Seconds East 92.9 feet
thence North 87 Degrees 56 Minutes 57 Seconds East 109.3 feet
thence South 86 Degrees 07 Minutes 33 Seconds East 111.9 feet
thence North 75 Degrees 57 Minutes 26 Seconds East 96.9 feet

thence North 59 Degrees 55 Minutes 26 Seconds East 132.3 feet
thence North 65 Degrees 14 Minutes 36 Seconds East 83.3 feet
thence North 32 Degrees 38 Minutes 21 Seconds East 103.6 feet
thence North 61 Degrees 22 Minutes 04 Seconds East 121.1 feet
thence North 60 Degrees 16 Minutes 38 Seconds East 100.3 feet
thence North 71 Degrees 39 Minutes 25 Seconds East 95.5 feet
thence North 21 Degrees 10 Minutes 16 Seconds East 93.4 feet
thence North 23 Degrees 02 Minutes 29 Seconds East 82.2 feet
thence North 27 Degrees 47 Minutes 01 Seconds East 13 feet
thence North 33 Degrees 24 Minutes 42 Seconds East 69 feet
thence North 38 Degrees 56 Minutes 59 Seconds East 144.1 feet
thence North 44 Degrees 44 Minutes 50 Seconds East 118.5 feet
thence North 29 Degrees 34 Minutes 03 Seconds East 75.7 feet
thence North 23 Degrees 42 Minutes 11 Seconds East 66.5 feet
thence North 42 Degrees 30 Minutes 08 Seconds East 69.3 feet
thence North 58 Degrees 30 Minutes 05 Seconds East 28.5 feet
thence North 51 Degrees 00 Minutes 32 Seconds East 21 feet more or less to **the ending point**

at: 39 degrees 22 minutes 56.94 seconds North Latitude and -109 degrees 10 minutes 26.11 seconds West Longitude, which can be converted to mapping accuracy State Plane Utah Central Zone NAD 83 feet coordinates of X = 2,297,810.4 feet and Y = 6,952,352.3 feet.

Appendix Q to Attachment 4

Popular Name: BRYSON CANYON ROAD

County: Grand

County Road Number: 00196

State Geographic Information Database (SGID) Road Identification Number: RD100087.

Road-Segment Number: 021

Road-Segment Length: 1.04 miles more or less.

Believed owner of the land underlying this road-segment is: Bureau of Land Management.

The following description is based upon the geographic coordinate system using the NAD83 Datum. The source is GPS mapping grade data as indicated in the metadata and/or the transportation data model of the State of Utah Geographic Information Database (SGID).

The road-segment itself is the monument that is identified by its physical presence on the land. The location of said physical presence is closely approximated by mapping grade Global Positioning System (GPS) data. Said data are checked against the corresponding gray-scale 1-meter Digital Orthophoto Quadrangles published by the United States Geological Survey (USGS) to verify a reasonable degree of accuracy. In circumstances where accurate satellite signal acquisition is not possible, such as deep, narrow canyons or under a canopy of dense foliage, or where very sharp curves in the road make accuracy questionable, such portions of the road were digitized from the corresponding gray-scale 1-meter Digital Orthophoto Quadrangles published by the United States Geological Survey (USGS).

This road-segment may traverse:

Township 17 South Range 24 East, Section(s) 1,12, Salt Lake Base & Meridian

The following description closely approximates the location of the centerline of the physical monument (BRYSON CANYON ROAD)-- Segment 021 based on mapping grade Global Positioning System (GPS) data as defined above:

Beginning at a point on the road center line located at 39 degrees 20 minutes 34.91 seconds North Latitude and -109 degrees 12 minutes 07.61 seconds West Longitude, which can be converted to mapping accuracy State Plane Utah Central Zone NAD 83 feet coordinates of X = 2,290,213.3 feet and Y = 6,937,781.7 feet; thence the following courses along the said road center line:

thence South 67 Degrees 38 Minutes 09 Seconds West 39.4 feet
thence South 73 Degrees 00 Minutes 01 Seconds West 40 feet
thence South 73 Degrees 21 Minutes 15 Seconds West 35 feet
thence South 80 Degrees 00 Minutes 35 Seconds West 48.9 feet
thence North 73 Degrees 25 Minutes 59 Seconds West 67.7 feet
thence North 40 Degrees 11 Minutes 37 Seconds West 94 feet
thence North 40 Degrees 46 Minutes 15 Seconds West 105.6 feet
thence North 50 Degrees 48 Minutes 56 Seconds West 128.9 feet
thence North 16 Degrees 19 Minutes 39 Seconds West 128 feet
thence North 34 Degrees 02 Minutes 52 Seconds West 140 feet
thence North 41 Degrees 51 Minutes 14 Seconds West 105.2 feet

thence North 34 Degrees 27 Minutes 51 Seconds West 130.8 feet
thence North 44 Degrees 44 Minutes 33 Seconds West 126.3 feet
thence North 26 Degrees 25 Minutes 45 Seconds West 111.4 feet
thence North 43 Degrees 28 Minutes 38 Seconds West 98.9 feet
thence South 89 Degrees 40 Minutes 05 Seconds West 116.9 feet
thence South 74 Degrees 12 Minutes 58 Seconds West 104.7 feet
thence North 71 Degrees 47 Minutes 49 Seconds West 77.4 feet
thence North 66 Degrees 13 Minutes 11 Seconds West 28.1 feet
thence North 57 Degrees 57 Minutes 38 Seconds West 24.5 feet
thence North 47 Degrees 20 Minutes 33 Seconds West 86.6 feet
thence North 38 Degrees 06 Minutes 41 Seconds West 93.4 feet
thence North 37 Degrees 42 Minutes 53 Seconds West 90.8 feet
thence North 30 Degrees 21 Minutes 10 Seconds West 70.1 feet
thence North 30 Degrees 24 Minutes 01 Seconds West 36 feet
thence North 30 Degrees 04 Minutes 36 Seconds West 79.4 feet
thence North 35 Degrees 46 Minutes 22 Seconds West 92.6 feet
thence North 55 Degrees 05 Minutes 52 Seconds West 122.3 feet
thence North 61 Degrees 46 Minutes 51 Seconds West 161.3 feet
thence North 50 Degrees 28 Minutes 54 Seconds West 135.7 feet
thence North 57 Degrees 50 Minutes 13 Seconds West 97.7 feet
thence North 66 Degrees 37 Minutes 32 Seconds West 93.8 feet
thence North 66 Degrees 01 Minutes 04 Seconds West 95.6 feet
thence North 15 Degrees 56 Minutes 09 Seconds West 95.4 feet
thence North 23 Degrees 57 Minutes 40 Seconds West 100.3 feet
thence North 80 Degrees 03 Minutes 48 Seconds West 110.4 feet
thence North 55 Degrees 59 Minutes 38 Seconds West 90.2 feet
thence North 16 Degrees 44 Minutes 53 Seconds West 114.6 feet
thence North 10 Degrees 00 Minutes 12 Seconds East 126.7 feet
thence North 33 Degrees 39 Minutes 34 Seconds East 110.8 feet
thence North 33 Degrees 33 Minutes 22 Seconds East 94.9 feet
thence North 06 Degrees 52 Minutes 06 Seconds West 79.3 feet
thence North 76 Degrees 03 Minutes 49 Seconds West 86.5 feet
thence North 81 Degrees 25 Minutes 00 Seconds West 84.7 feet
thence North 32 Degrees 36 Minutes 26 Seconds West 2.9 feet
thence North 32 Degrees 26 Minutes 37 Seconds West 82.3 feet
thence North 12 Degrees 15 Minutes 36 Seconds West 53.7 feet
thence North 04 Degrees 26 Minutes 59 Seconds West 8.2 feet
thence North 05 Degrees 15 Minutes 05 Seconds West 205.8 feet
thence North 12 Degrees 53 Minutes 42 Seconds West 23.5 feet
thence North 18 Degrees 33 Minutes 36 Seconds West 51.8 feet
thence North 19 Degrees 36 Minutes 25 Seconds West 60.8 feet
thence North 31 Degrees 27 Minutes 49 Seconds West 67.1 feet
thence North 43 Degrees 26 Minutes 06 Seconds West 87.6 feet
thence North 55 Degrees 46 Minutes 08 Seconds West 89.6 feet
thence North 41 Degrees 02 Minutes 23 Seconds West 112.5 feet
thence North 37 Degrees 52 Minutes 08 Seconds West 113.8 feet
thence North 48 Degrees 15 Minutes 59 Seconds West 127.3 feet
thence North 52 Degrees 59 Minutes 58 Seconds West 116.3 feet
thence North 60 Degrees 39 Minutes 48 Seconds West 72.9 feet

thence North 43 Degrees 19 Minutes 52 Seconds West 53.8 feet
thence North 53 Degrees 05 Minutes 11 Seconds West 46.1 feet
thence South 79 Degrees 38 Minutes 55 Seconds West 37.7 feet more or less to **the ending**
point at: 39 degrees 21 minutes 010.8 seconds North Latitude and -109 degrees 12 minutes 48.45 seconds
West Longitude, which can be converted to mapping accuracy State Plane Utah Central Zone NAD 83 feet
coordinates of X = 2,286,912.7 feet and Y = 6,941,329.1 feet.

Appendix R to Attachment 4

Popular Name: BRYSON CANYON ROAD

County: Grand

County Road Number: 00196

State Geographic Information Database (SGID) Road Identification Number: RD100087.

Road-Segment Number: 022

Road-Segment Length: 0.59 miles more or less.

Believed owner of the land underlying this road-segment is: Bureau of Land Management.

The following description is based upon the geographic coordinate system using the NAD83 Datum. The source is GPS mapping grade data as indicated in the metadata and/or the transportation data model of the State of Utah Geographic Information Database (SGID).

The road-segment itself is the monument that is identified by its physical presence on the land. The location of said physical presence is closely approximated by mapping grade Global Positioning System (GPS) data. Said data are checked against the corresponding gray-scale 1-meter Digital Orthophoto Quadrangles published by the United States Geological Survey (USGS) to verify a reasonable degree of accuracy. In circumstances where accurate satellite signal acquisition is not possible, such as deep, narrow canyons or under a canopy of dense foliage, or where very sharp curves in the road make accuracy questionable, such portions of the road were digitized from the corresponding gray-scale 1-meter Digital Orthophoto Quadrangles published by the United States Geological Survey (USGS).

This road-segment may traverse:

Township 17 South Range 25 East, Section(s) 7,18, Salt Lake Base & Meridian

The following description closely approximates the location of the centerline of the physical monument (BRYSON CANYON ROAD)-- Segment 022 based on mapping grade Global Positioning System (GPS) data as defined above:

Beginning at a point on the road center line located at 39 degrees 20 minutes 5.2 seconds North Latitude and -109 degrees 12 minutes 00.32 seconds West Longitude, which can be converted to mapping accuracy State Plane Utah Central Zone NAD 83 feet coordinates of X = 2,290,863.0 feet and Y = 6,934,791.5 feet; thence the following courses along the said road center line:

thence North 51 Degrees 47 Minutes 34 Seconds East	93.5 feet
thence North 23 Degrees 57 Minutes 13 Seconds East	73.8 feet
thence North 20 Degrees 31 Minutes 24 Seconds East	72 feet
thence North 66 Degrees 29 Minutes 42 Seconds East	66.7 feet
thence North 77 Degrees 18 Minutes 14 Seconds East	76.6 feet
thence North 20 Degrees 07 Minutes 22 Seconds East	54.5 feet
thence North 20 Degrees 09 Minutes 08 Seconds East	76.9 feet
thence North 46 Degrees 28 Minutes 35 Seconds East	55.1 feet
thence North 88 Degrees 12 Minutes 15 Seconds East	64.2 feet
thence South 78 Degrees 19 Minutes 36 Seconds East	63.1 feet
thence South 79 Degrees 55 Minutes 36 Seconds East	63.6 feet

thence North 78 Degrees 56 Minutes 54 Seconds East 70.6 feet
 thence North 59 Degrees 00 Minutes 49 Seconds East 70.8 feet
 thence North 55 Degrees 04 Minutes 31 Seconds East 86.7 feet
 thence North 81 Degrees 42 Minutes 41 Seconds East 94.8 feet
 thence North 54 Degrees 40 Minutes 27 Seconds East 94.4 feet
 thence North 51 Degrees 30 Minutes 05 Seconds East 103.5 feet
 thence North 83 Degrees 09 Minutes 46 Seconds East 86.9 feet
 thence South 79 Degrees 23 Minutes 24 Seconds East 69.1 feet
 thence North 16 Degrees 56 Minutes 09 Seconds East 60.1 feet
 thence North 05 Degrees 02 Minutes 14 Seconds West 42.8 feet
 thence North 13 Degrees 08 Minutes 11 Seconds West 37 feet
 thence North 05 Degrees 11 Minutes 43 Seconds East 51.1 feet
 thence North 44 Degrees 25 Minutes 16 Seconds East 64.7 feet
 thence North 60 Degrees 54 Minutes 00 Seconds East 95.4 feet
 thence North 74 Degrees 56 Minutes 34 Seconds East 103.3 feet
 thence North 61 Degrees 29 Minutes 11 Seconds East 107.7 feet
 thence North 50 Degrees 48 Minutes 53 Seconds East 112.4 feet
 thence North 63 Degrees 23 Minutes 16 Seconds East 129.7 feet
 thence North 37 Degrees 11 Minutes 40 Seconds East 128.2 feet
 thence North 59 Degrees 08 Minutes 15 Seconds East 103.3 feet
 thence North 76 Degrees 30 Minutes 03 Seconds East 108 feet
 thence North 73 Degrees 01 Minutes 40 Seconds East 97.4 feet
 thence North 32 Degrees 41 Minutes 54 Seconds East 115.4 feet
 thence North 00 Degrees 19 Minutes 55 Seconds West 126.3 feet
 thence North 24 Degrees 51 Minutes 57 Seconds East 68.9 feet
 thence North 49 Degrees 34 Minutes 24 Seconds East 45.8 feet
 thence North 58 Degrees 11 Minutes 27 Seconds East 47.1 feet
 thence North 51 Degrees 54 Minutes 57 Seconds East 56.3 feet more or less to **the ending**

point at: 39 degrees 20 minutes 21.19 seconds North Latitude and -109 degrees 11 minutes 31.06 seconds West Longitude, which can be converted to mapping accuracy State Plane Utah Central Zone NAD 83 feet coordinates of X = 2,293,118.9 feet and Y = 6,936,468.1 feet.