

**Acknowledgment and
Notice of Acknowledgment
of Acceptance of R.S. 2477
Right-of-Way Grant**

Ent 486396 Bk 730 Pg 312-324
Date: 27-MAY-2008 11:58AM
Fee: None
Filed By: PL
MERLENE MOSHER DALTON, Recorder
GRAND COUNTY CORPORATION
For: STATE OF UTAH

THE STATE OF UTAH

TO ALL WHOM THESE PRESENTS SHALL COME, Greeting:

Know ye, This is an Acknowledgment and Notice of Acknowledgment made under Utah Code Sections 72-5-309 through 310 inclusive, that the grant of the United States of America of “the right of way for the construction of highways over public lands, not reserved for public uses” under United States Revised Statutes 2477 (43 U.S.C. Section 932 (repealed October 21, 1976, with proviso recognizing the validity of rights-of-way already established)) was accepted for and on behalf of the State of Utah and its political subdivision Grand County as it pertains to the highway located in Grand County known as BRYSON RIDGE ROAD; County Road Number: 00197; State Geographic Information Database (SGID) Road Identification Number: RD100088. Total road length is 13.06 miles more or less.

The reason for this Acknowledgment and Notice of Acknowledgment includes, but is not limited to, the fact that the road was constructed, mechanically, or by continuous use as a public highway for a period of at least ten years, over public lands not reserved for public uses, prior to the earlier of (a) the October 21, 1976 repeal of R.S. 2477 or (b) the date the servient estate was reserved for public uses.

This Acknowledgment and Notice of Acknowledgment applies only to the segments of the road that traverse land owned by the Bureau of Land Management, United States Department of the Interior, and does not apply to segments of the road that traverse land owned by any other person or entity. The State of Utah and its political subdivisions reserve the right to make further acknowledgments and notices of acknowledgment with regard to road segments that traverse land owned by other entities, including the United States of America, through one or more of its agencies.

A printed copy of a map showing the location of the road in said county is appended hereto as “Attachment 1,” a printed copy of representative photos of the road is appended hereto as “Attachment 2,” a printed copy of a description of the beginning and ending points of the entire road together with a list of Townships, Ranges and Sections that may be traversed by the road in said county is appended hereto as “Attachment 3,” and a printed copy of the Road Centerline Description Cover Page(s) is appended hereto as “Attachment 4.” The Appendices listed in “Attachment 4” that contain the actual road centerline descriptions are incorporated herein by reference. Affidavits provided by individuals familiar with the road are appended hereto as “Attachment 5.”

A printed copy of this Acknowledgment and Notice of Acknowledgment, together with its Attachments and Appendices, may be viewed and/or obtained at the office of the Utah State Archives.

An electronic copy of this Acknowledgment and Notice of Acknowledgment, together with its Attachments and Appendices, may be viewed and/or downloaded as read-only PDF (Portable Document Format) files via the

Internet at <http://recorded2477roads.utah.gov>.

The owner of the servient estate in the land underlying the road-segments subject to this Acknowledgment and Notice is believed to be the United States of America through one or more of its agencies. Any of such agencies or any other person with a servient ownership claim or a competing dominant estate right-of-way ownership claim, may file a petition in the State District Court for Salt Lake County for a decision regarding the correctness of this Acknowledgment. A claimant shall file a petition within sixty (60) days after receipt of this Notice.

In Witness Whereof, I, John Harja, the official designee of the Governor of the State of Utah, in conformity to the laws of the State (Utah Code Sections 72-5-308 through 310 inclusive), have caused this Acknowledgment and Notice of Acknowledgment to be made.

Signed by my hand in Salt Lake City, Utah, the 22nd day of May, 2008.

By the Governor's Designee



John Harja

CERTIFICATION

State of Utah)
 : ss
County of Salt Lake)

I hereby certify that the signer of the foregoing document, John Harja, is personally known by me, has made a voluntary signature and taken an oath stating that he is the official designee of the Governor of the State of Utah and is authorized to sign this document on the Governor's behalf pursuant to Utah Code Section 72-5-309. He further vouched that, based upon information and belief, the facts alleged therein are true.

Dated this 22nd day of May, 2008.

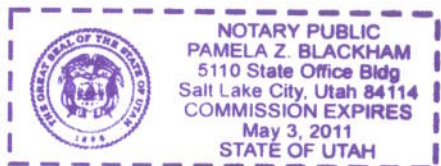

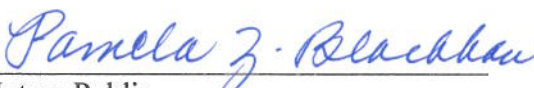

Notary Public

Attachment 1

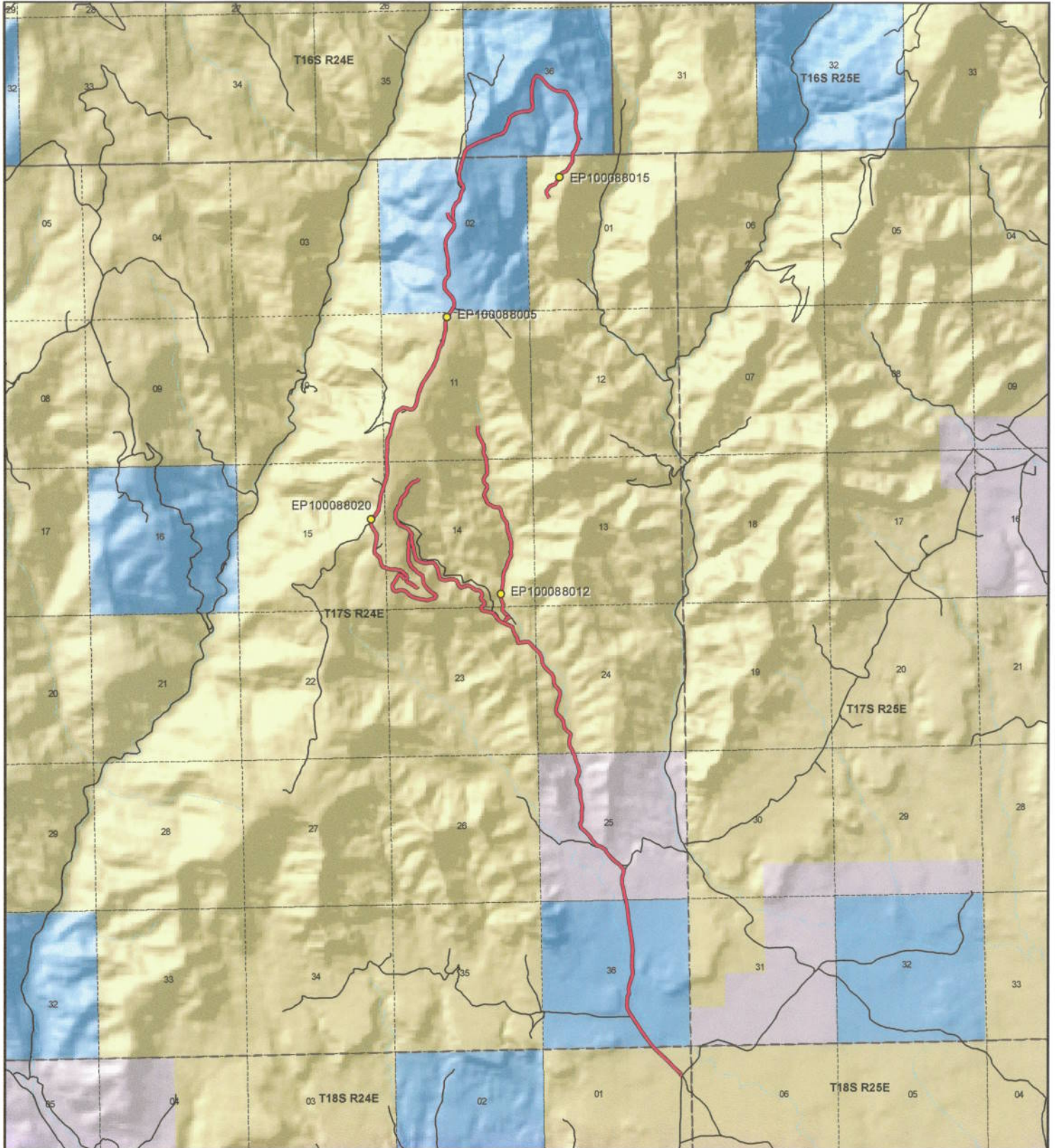

<p>1:55,775 1 inch equals 0.9 miles</p>		<p align="center">Bryson Ridge Road - Grand County SGID RD_ID RD100088</p> <table border="0"> <tr> <td colspan="2">Land Ownership Categories</td> <td>Transportation Network</td> </tr> <tr> <td> <ul style="list-style-type: none"> ◆ BLM ◆ Private ◆ SITLA, State Trust Land ◆ USFS, National Forest ◆ State Parks and Recreation ◆ Tribal, Indian Reservation ◆ NPS, National Park </td> <td> <ul style="list-style-type: none"> ◆ Wilderness ◆ UDWR Wildlife Reserve ◆ DOD, Military ◆ State Sovereign Land ◆ National Recreation Area ◆ USFWS, Natl. Wildlife Refuge </td> <td> <ul style="list-style-type: none"> — Bryson Ridge Road — Title V: Issued Or Under Consideration By BLM Or County — Other Roads ● Photo Event Point Section = 1 Mile </td> </tr> </table>	Land Ownership Categories		Transportation Network	<ul style="list-style-type: none"> ◆ BLM ◆ Private ◆ SITLA, State Trust Land ◆ USFS, National Forest ◆ State Parks and Recreation ◆ Tribal, Indian Reservation ◆ NPS, National Park 	<ul style="list-style-type: none"> ◆ Wilderness ◆ UDWR Wildlife Reserve ◆ DOD, Military ◆ State Sovereign Land ◆ National Recreation Area ◆ USFWS, Natl. Wildlife Refuge 	<ul style="list-style-type: none"> — Bryson Ridge Road — Title V: Issued Or Under Consideration By BLM Or County — Other Roads ● Photo Event Point Section = 1 Mile 	<p>Map prepared by the State of Utah Automated Geographic Reference Center Room 5130 State Office Building Salt Lake City, Utah 84114 Apr 10, 2008</p>
Land Ownership Categories		Transportation Network							
<ul style="list-style-type: none"> ◆ BLM ◆ Private ◆ SITLA, State Trust Land ◆ USFS, National Forest ◆ State Parks and Recreation ◆ Tribal, Indian Reservation ◆ NPS, National Park 	<ul style="list-style-type: none"> ◆ Wilderness ◆ UDWR Wildlife Reserve ◆ DOD, Military ◆ State Sovereign Land ◆ National Recreation Area ◆ USFWS, Natl. Wildlife Refuge 	<ul style="list-style-type: none"> — Bryson Ridge Road — Title V: Issued Or Under Consideration By BLM Or County — Other Roads ● Photo Event Point Section = 1 Mile 							

Attachment 2



EP100088005



EP100088012



EP100088015



EP100088020

EP000000000

EP000000000

Ent 486396 Bk 0730 Pg 0315



Bryson Ridge Road - Grand County
SGID RD_ID RD100088

Map prepared by the State of Utah
Automated Geographic Reference Center
Room 5130 State Office Building
Salt Lake City, Utah 84114
April 14, 2008



Attachment 3

Beginning & Ending Points and Township, Range, and Section References For:

Popular Name: BRYSON RIDGE ROAD

County: Grand

County Road Number: 00197

State Geographic Information Database (SGID) Road Identification Number: RD100088.

Total Road Length: 13.06 miles more or less.

Beginning at a point on the road centerline located at 39 degrees 16 minutes 29.34 seconds North Latitude and -109 degrees 12 minutes 07.67 seconds West Longitude, which can be converted to mapping accuracy State Plane Utah Central Zone NAD 83 feet coordinates of X = 2,290,846.4 feet and Y = 6,912,944.7 feet based on the US Survey Foot conversion.

Ending at a point on the road centerline located at 39 degrees 20 minutes 19.82 seconds North Latitude and -109 degrees 13 minutes 35.13 seconds West Longitude, which can be converted to mapping accuracy State Plane Utah Central Zone NAD 83 feet coordinates of X = 2,283,378.3 feet and Y = 6,936,080.3 feet based on the US Survey Foot conversion.

This road may traverse:

Township 16 South Range 24 East, Section(s) 35,36, Salt Lake Base & Meridian

Township 17 South Range 24 East, Section(s) 1,2,11,14,15,23,24,25,36, Salt Lake Base & Meridian

Township 18 South Range 24 East, Section(s) 1, Salt Lake Base & Meridian

See Attachment 1 above for a cartographic depiction of the course of this road.

**Attachment 4
Road Centerline Description Cover Page(s)**

Popular Name: BRYSON RIDGE ROAD

County: Grand

County Road Number: 00197

State Geographic Information Database (SGID) Road Identification Number: RD100088.

Total Road Length: 13.06 miles more or less.

Centerline Descriptions Of Road-Segments That Cross Over Federally Owned Land, Derived From Global Positioning System Data And Cross-checked against USGS Digital Orthophoto Quadrangles Compiled By The Utah Automated Geographic Reference Center And Entered Into The State Geographic Information Database (SGID).

Road-Segments Listed by SGID Road Identification Number (RD ID)	Road-Segment Numbers	Believed Ownership Of Servient Estate	Approximate Segment Length	See Attached Appendix
RD100088	001	BLM	0.02 Miles	A
RD100088	002	BLM	0.01 Miles	B
RD100088	003	BLM	0.25 Miles	C
RD100088	004	ST	1.06 Miles	(not shown)
RD100088	005	PVT	1.14 Miles	(not shown)
RD100088	006	BLM	1.13 Miles	D
RD100088	007	BLM	1.08 Miles	E
RD100088	008	BLM	1 Miles	F
RD100088	009	BLM	0.11 Miles	G
RD100088	010	BLM	2.14 Miles	H
RD100088	011	ST	0.67 Miles	(not shown)
RD100088	012	ST	0.47 Miles	(not shown)
RD100088	013	BLM	0.05 Miles	I
RD100088	014	ST	1.5 Miles	(not shown)
RD100088	015	BLM	0.37 Miles	J
RD100088	016	ST	0.08 Miles	(not shown)
RD100088	017	BLM	0.48 Miles	K
RD100088	018	BLM	1.5 Miles	L
		Total Road Length	13.06	

* Indicates that a Title V permit will be requested, is in process, or has been issued.

† Indicates that road-segments crossing Forest Service land are under consideration by the state and county as of the date of this Acknowledgment and Notice of Acknowledgment.

Attachment 5

Ent 486396 Bk 0730 Pg 0318

AFFIDAVIT OF JAMES ROBERT WESTWOOD

BRYSON RIDGE ROAD

GRAND COUNTY, UTAH

ROAD NUMBER 00197

State of Utah)
 : ss.
County of Grand)

JAMES ROBERT WESTWOOD, being first duly sworn, deposes and states as follows:

1. I am an adult competent to testify about the matters set forth below based upon my personal knowledge. I currently reside in Moab, Grand County, Utah. I have lived in Grand County for 64 years. I worked for the Grand County Road Department from 1961 to 1980.

2. I have traveled and am familiar with a road in Grand County known as Bryson Ridge Road. I am also familiar with the land the road traverses. When I first used and observed the road in the early 1960s it followed the same route as in 1980 when I last observed it. Attached is a Grand County map showing Bryson Ridge Road. To the best of my knowledge and based upon my use of and familiarity with this road and the land it traverses, the location and route of the road are correctly illustrated on the attached map.

3. I am informed that Grand County also identifies this road according to the road number listed above.

4. I have observed that the road has been open to the public for all to use, to come and go as they pleased, since at least as early as the early 1960s and continuing through 1980. Throughout this time period I observed travel on the road by means of cars, semis, road maintenance vehicles, jeeps, pickup trucks and ATVs. During this time period, the road was used daily for more than ten continuous years prior to 1976 and was used daily in 1980.

5. Throughout the time period from the early 1960s to 1980, I used the road myself for county road maintenance, hunting, camping and recreation.

6. Throughout the time period described in the previous paragraph, I have observed other vehicles from the general public using the road at various times for the uses described in the previous paragraph plus, livestock operations, oil and gas exploration and development and sightseeing.

7. It is also the reputation in the community that this road has been open to the public for all to use, to come and go as they pleased, since at least as early as the early 1960s and continuing through 1976 to the present, for the uses described in the previous paragraphs.

8. Prior to 1976, I personally graded the road.

DATED this 8 day of September, 2007.

JAMES ROBERT WESTWOOD

SUBSCRIBED AND SWORN to before me this 8th day of September, 2007.

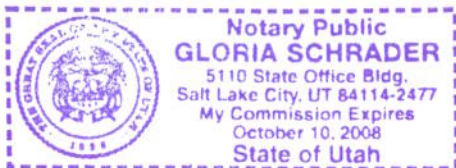

NOTARY PUBLIC

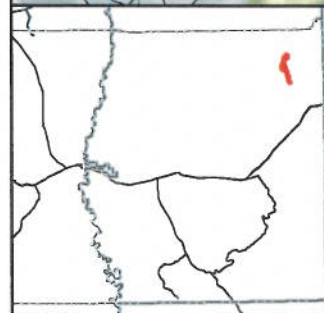
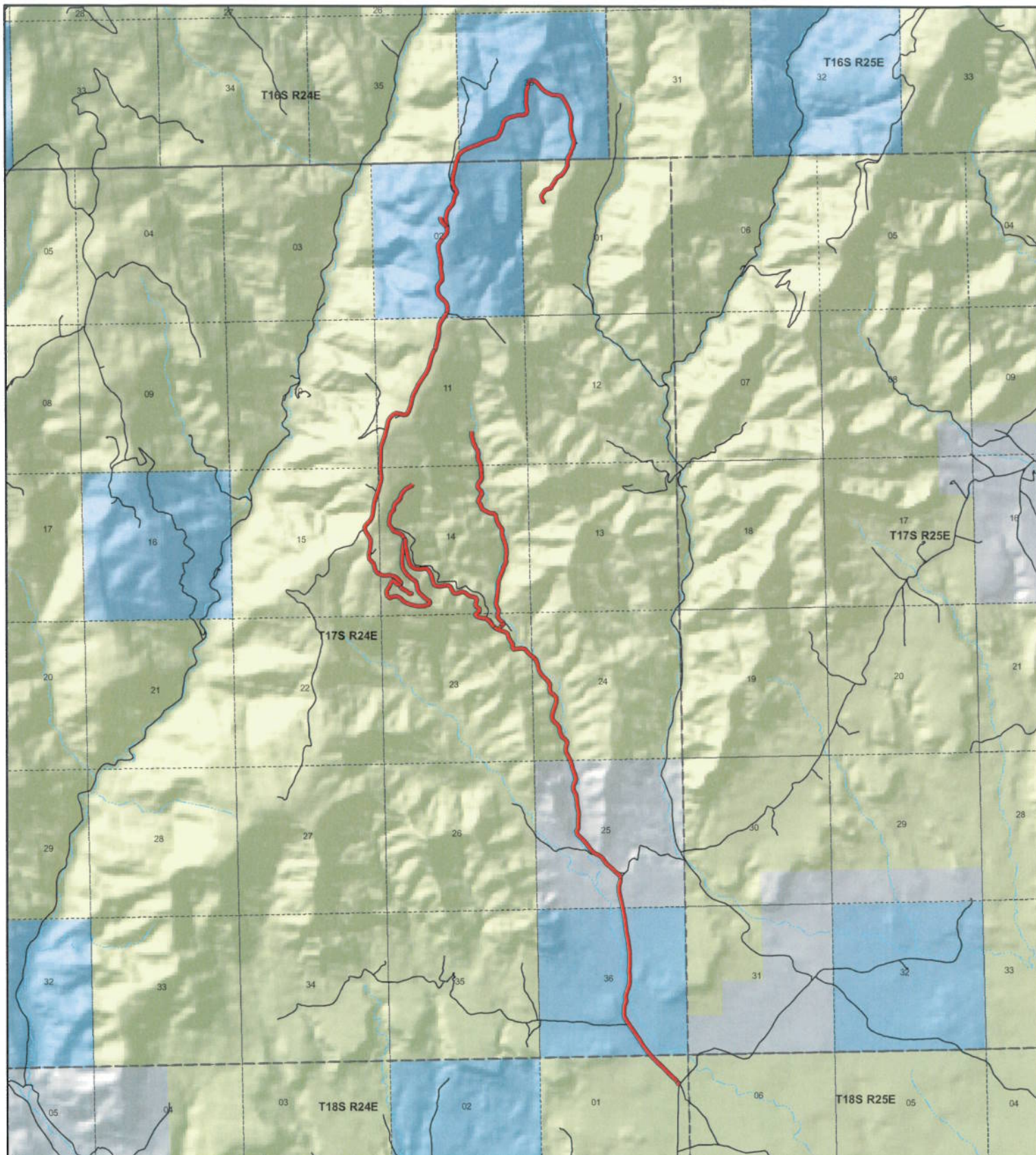

**Bryson Ridge
County Unique - 00197**

Land Ownership Categories

- BLM
- US Forest Service
- Private
- State Lands
- National Parks (NPS)
- Wilderness
- National Recreation Area
- State Parks
- State Sovereign Land
- Tribal Lands
- Military
- Wildlife Reserve

Transportation Network

- Bryson Ridge
- State / U.S. Highway
- Local Roads

Misc

- City / Town
- Municipalities
- Section = 1 Mile



1:54,880
1 inch equals 0.9 miles



Map prepared by the State of Utah
AGRC
Room 5130 State Office Building
Salt Lake City, Utah 84114
Jul 25, 2007



AFFIDAVIT OF CHARLES E. ROBERTS

BRYSON RIDGE ROAD

COUNTY ROAD NUMBER 00197

GRAND COUNTY, UTAH

State of Colorado)
 : ss.
County of Mesa)

CHARLES E. ROBERTS, being first duly sworn, deposes and states as follows:

1. I am an adult competent to testify about the matters set forth below based upon my personal knowledge. Currently reside in Mack, Mesa County, Colorado. I have lived in Mesa County since 1948. I have worked and hunted in the Book Cliff area of Eastern Grand County, Utah since 1948.

2. I have traveled and am familiar with a road in Grand County known as Bryson Ridge Road. The northern portion of the road after the switchback was built in the 1980s. I am also familiar with the land the road traverses. When I first used and observed the road in the early 1960s, it followed the same route as in 2005 when I last observed it. Attached is a Grand County map showing Bryson Ridge Road. To the best of my knowledge and based upon my use of and familiarity with this road and the land it traverses, the location and route of the road are correctly illustrated on the attached map. The County also identifies this road according to the road number listed above.

3. I have observed that the road has been open to the public for all to use, to come and go as they pleased, since at least as early as the early 1960s and continuing through 1976 to 2005. Throughout this time period I have observed travel on the road by various means, including ATVs, trucks and jeeps. Throughout this time period, the road

various means, including ATVs, trucks and jeeps. Throughout this time period, the road has been used weekly, weather permitting, for more than ten continuous years prior to 1976, and was so used in 2005.

4. Throughout the time period from the early 1960s to 2005, I have used the road myself for hunting, oil field work, sightseeing and recreation.

5. Throughout the time period described in the previous paragraph, I observed vehicles using the road at various times for the uses described in the previous paragraph, plus livestock operations, rock hounding, wood gathering and oil and gas exploration.

6. It is also the reputation in the community that this road has been open to the public for all to use, to come and go as they pleased, since at least as early as the 1950s and continuing through 1976 to the present, for the uses described in the previous paragraphs.

7. Prior to 1976, I observed the graded surface of the road.

Dated this 7 day of September, 2007.



CHARLES E. ROBERTS

SUBSCRIBED AND SWORN to before me this 7th day of September, 2007.

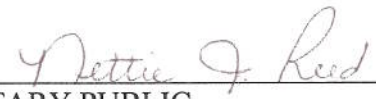

NOTARY PUBLIC

My Commission Expires: 1/27/2011

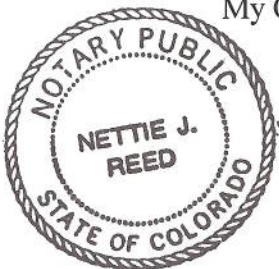

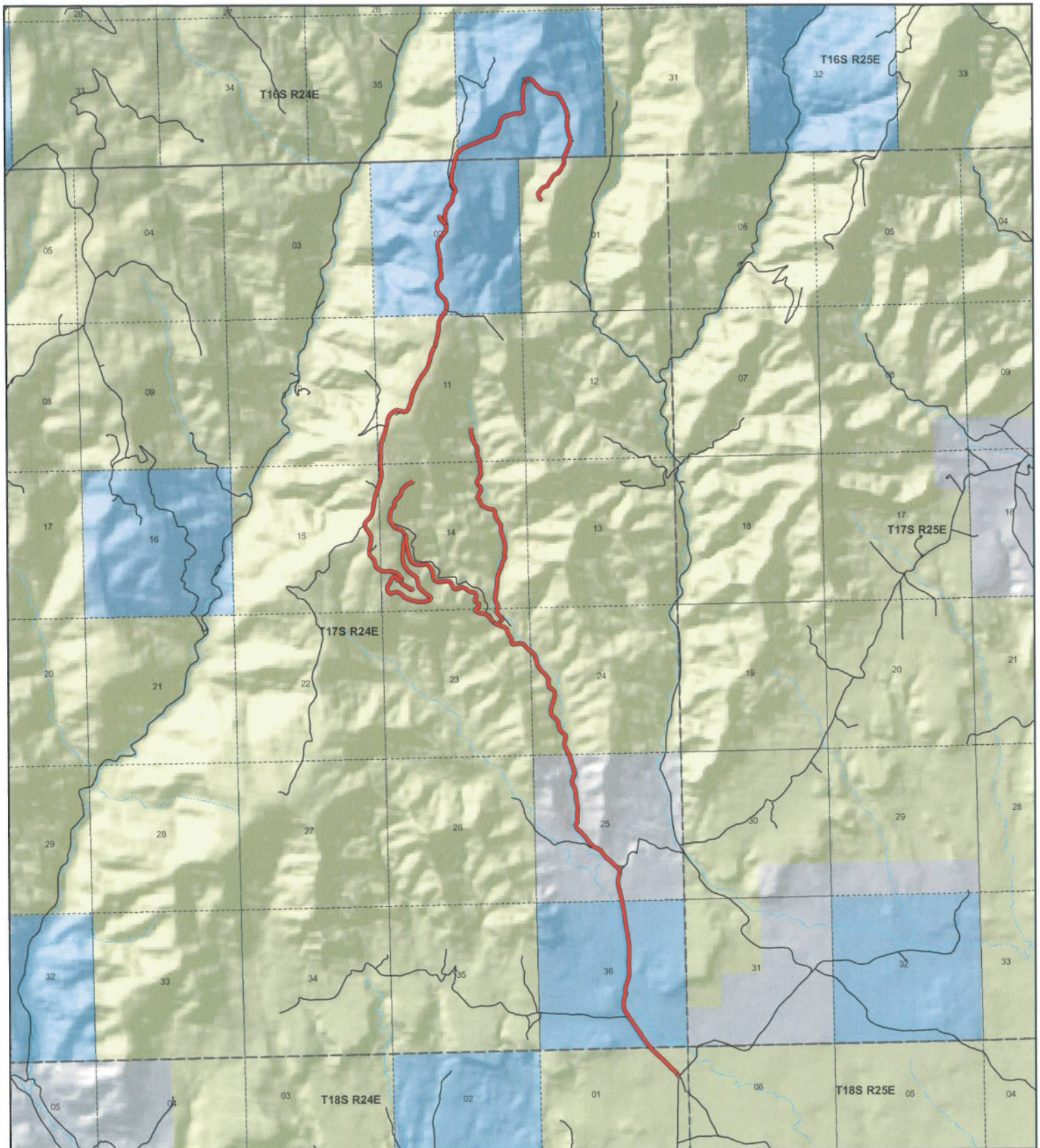

**Bryson Ridge
County Unique - 00197**

Land Ownership Categories

- BLM
- US Forest Service
- Private
- State Lands
- National Parks (NPS)
- Wilderness
- National Recreation Area
- State Parks
- State Sovereign Land
- Tribal Lands
- Military
- Wildlife Reserve

Transportation Network

- Bryson Ridge
- State / U.S. Highway
- Local Roads

Misc

- City / Town
- ⊙ Municipalities
- ⊘ Section = 1 Mile



1:54,880
1 inch equals 0.9 miles



Map prepared by the State of Utah
AGRC
Room 5130 State Office Building
Salt Lake City, Utah 84114
Jul 25, 2007



Appendix A to Attachment 4

Popular Name: BRYSON RIDGE ROAD

County: Grand

County Road Number: 00197

State Geographic Information Database (SGID) Road Identification Number: RD100088.

Road-Segment Number: 001

Road-Segment Length: 0.02 miles more or less.

Believed owner of the land underlying this road-segment is: Bureau of Land Management.

The following description is based upon the geographic coordinate system using the NAD83 Datum. The source is GPS mapping grade data as indicated in the metadata and/or the transportation data model of the State of Utah Geographic Information Database (SGID).

The road-segment itself is the monument that is identified by its physical presence on the land. The location of said physical presence is closely approximated by mapping grade Global Positioning System (GPS) data. Said data are checked against the corresponding gray-scale 1-meter Digital Orthophoto Quadrangles published by the United States Geological Survey (USGS) to verify a reasonable degree of accuracy. In circumstances where accurate satellite signal acquisition is not possible, such as deep, narrow canyons or under a canopy of dense foliage, or where very sharp curves in the road make accuracy questionable, such portions of the road were digitized from the corresponding gray-scale 1-meter Digital Orthophoto Quadrangles published by the United States Geological Survey (USGS).

This road-segment may traverse:

Township 18 South Range 24 East, Section(s) 1, Salt Lake Base & Meridian

The following description closely approximates the location of the centerline of the physical monument (BRYSON RIDGE ROAD)-- Segment 001 based on mapping grade Global Positioning System (GPS) data as defined above:

Beginning at a point on the road center line located at 39 degrees 16 minutes 29.34 seconds North Latitude and -109 degrees 12 minutes 07.67 seconds West Longitude, which can be converted to mapping accuracy State Plane Utah Central Zone NAD 83 feet coordinates of X = 2,290,846.4 feet and Y = 6,912,944.7 feet; thence the following courses along the said road center line:

thence North 00 Degrees 48 Minutes 43 Seconds East 9.8 feet

thence North 25 Degrees 26 Minutes 12 Seconds West 72.5 feet more or less to **the ending point at:** 39 degrees 16 minutes 30.09 seconds North Latitude and -109 degrees 12 minutes 08.04 seconds West Longitude, which can be converted to mapping accuracy State Plane Utah Central Zone NAD 83 feet coordinates of X = 2,290,815.4 feet and Y = 6,913,019.9 feet.

Appendix B to Attachment 4

Popular Name: BRYSON RIDGE ROAD

County: Grand

County Road Number: 00197

State Geographic Information Database (SGID) Road Identification Number: RD100088.

Road-Segment Number: 002

Road-Segment Length: 0.01 miles more or less.

Believed owner of the land underlying this road-segment is: Bureau of Land Management.

The following description is based upon the geographic coordinate system using the NAD83 Datum. The source is GPS mapping grade data as indicated in the metadata and/or the transportation data model of the State of Utah Geographic Information Database (SGID).

The road-segment itself is the monument that is identified by its physical presence on the land. The location of said physical presence is closely approximated by mapping grade Global Positioning System (GPS) data. Said data are checked against the corresponding gray-scale 1-meter Digital Orthophoto Quadrangles published by the United States Geological Survey (USGS) to verify a reasonable degree of accuracy. In circumstances where accurate satellite signal acquisition is not possible, such as deep, narrow canyons or under a canopy of dense foliage, or where very sharp curves in the road make accuracy questionable, such portions of the road were digitized from the corresponding gray-scale 1-meter Digital Orthophoto Quadrangles published by the United States Geological Survey (USGS).

This road-segment may traverse:

Township 18 South Range 24 East, Section(s) 1, Salt Lake Base & Meridian

The following description closely approximates the location of the centerline of the physical monument (BRYSON RIDGE ROAD)-- Segment 002 based on mapping grade Global Positioning System (GPS) data as defined above:

Beginning at a point on the road center line located at 39 degrees 16 minutes 30.09 seconds North Latitude and -109 degrees 12 minutes 08.04 seconds West Longitude, which can be converted to mapping accuracy State Plane Utah Central Zone NAD 83 feet coordinates of X = 2,290,815.4 feet and Y = 6,913,019.9 feet; thence the following courses along the said road center line:

thence South 35 Degrees 12 Minutes 56 Seconds East 14 feet

thence South 53 Degrees 00 Minutes 55 Seconds East 59.5 feet more or less to **the ending point at:** 39 degrees 16 minutes 29.61 seconds North Latitude and -109 degrees 12 minutes 07.35 seconds West Longitude, which can be converted to mapping accuracy State Plane Utah Central Zone NAD 83 feet coordinates of X = 2,290,871.1 feet and Y = 6,912,972.7 feet.

Appendix C to Attachment 4

Popular Name: BRYSON RIDGE ROAD

County: Grand

County Road Number: 00197

State Geographic Information Database (SGID) Road Identification Number: RD100088.

Road-Segment Number: 003

Road-Segment Length: 0.25 miles more or less.

Believed owner of the land underlying this road-segment is: Bureau of Land Management.

The following description is based upon the geographic coordinate system using the NAD83 Datum. The source is GPS mapping grade data as indicated in the metadata and/or the transportation data model of the State of Utah Geographic Information Database (SGID).

The road-segment itself is the monument that is identified by its physical presence on the land. The location of said physical presence is closely approximated by mapping grade Global Positioning System (GPS) data. Said data are checked against the corresponding gray-scale 1-meter Digital Orthophoto Quadrangles published by the United States Geological Survey (USGS) to verify a reasonable degree of accuracy. In circumstances where accurate satellite signal acquisition is not possible, such as deep, narrow canyons or under a canopy of dense foliage, or where very sharp curves in the road make accuracy questionable, such portions of the road were digitized from the corresponding gray-scale 1-meter Digital Orthophoto Quadrangles published by the United States Geological Survey (USGS).

This road-segment may traverse:

Township 18 South Range 24 East, Section(s) 1, Salt Lake Base & Meridian

The following description closely approximates the location of the centerline of the physical monument (BRYSON RIDGE ROAD)-- Segment 003 based on mapping grade Global Positioning System (GPS) data as defined above:

Beginning at a point on the road center line located at 39 degrees 16 minutes 30.09 seconds North Latitude and -109 degrees 12 minutes 08.04 seconds West Longitude, which can be converted to mapping accuracy State Plane Utah Central Zone NAD 83 feet coordinates of X = 2,290,815.4 feet and Y = 6,913,019.9 feet; thence the following courses along the said road center line:

thence North 37 Degrees 58 Minutes 38 Seconds West 109.8 feet

thence North 46 Degrees 02 Minutes 59 Seconds West 185.6 feet

thence North 46 Degrees 32 Minutes 22 Seconds West 220.5 feet

thence North 46 Degrees 13 Minutes 27 Seconds West 252.2 feet

thence North 45 Degrees 58 Minutes 24 Seconds West 272.2 feet

thence North 46 Degrees 26 Minutes 31 Seconds West 262.7 feet

thence North 42 Degrees 28 Minutes 07 Seconds West 29.2 feet more or less to **the ending**

point at: 39 degrees 16 minutes 39.55 seconds North Latitude and -109 degrees 12 minutes 019.8 seconds West Longitude, which can be converted to mapping accuracy State Plane Utah Central Zone NAD 83 feet coordinates of X = 2,289,866.3 feet and Y = 6,913,953.2 feet.

Appendix D to Attachment 4

Popular Name: BRYSON RIDGE ROAD

County: Grand

County Road Number: 00197

State Geographic Information Database (SGID) Road Identification Number: RD100088.

Road-Segment Number: 006

Road-Segment Length: 1.13 miles more or less.

Believed owner of the land underlying this road-segment is: Bureau of Land Management.

The following description is based upon the geographic coordinate system using the NAD83 Datum. The source is GPS mapping grade data as indicated in the metadata and/or the transportation data model of the State of Utah Geographic Information Database (SGID).

The road-segment itself is the monument that is identified by its physical presence on the land. The location of said physical presence is closely approximated by mapping grade Global Positioning System (GPS) data. Said data are checked against the corresponding gray-scale 1-meter Digital Orthophoto Quadrangles published by the United States Geological Survey (USGS) to verify a reasonable degree of accuracy. In circumstances where accurate satellite signal acquisition is not possible, such as deep, narrow canyons or under a canopy of dense foliage, or where very sharp curves in the road make accuracy questionable, such portions of the road were digitized from the corresponding gray-scale 1-meter Digital Orthophoto Quadrangles published by the United States Geological Survey (USGS).

This road-segment may traverse:

Township 17 South Range 24 East, Section(s) 23,24, Salt Lake Base & Meridian

The following description closely approximates the location of the centerline of the physical monument (BRYSON RIDGE ROAD)-- Segment 006 based on mapping grade Global Positioning System (GPS) data as defined above:

Beginning at a point on the road center line located at 39 degrees 18 minutes 23.78 seconds North Latitude and -109 degrees 12 minutes 53.99 seconds West Longitude, which can be converted to mapping accuracy State Plane Utah Central Zone NAD 83 feet coordinates of X = 2,286,909.6 feet and Y = 6,924,425.6 feet; thence the following courses along the said road center line:

thence North 26 Degrees 11 Minutes 56 Seconds West 1.2 feet
thence North 26 Degrees 41 Minutes 28 Seconds West 146.5 feet
thence North 25 Degrees 43 Minutes 19 Seconds West 161.6 feet
thence North 12 Degrees 07 Minutes 47 Seconds West 132.4 feet
thence North 14 Degrees 39 Minutes 44 Seconds East 95.1 feet
thence North 15 Degrees 46 Minutes 24 Seconds East 82 feet
thence North 08 Degrees 46 Minutes 43 Seconds East 88.1 feet
thence North 39 Degrees 41 Minutes 04 Seconds West 106.1 feet
thence North 53 Degrees 19 Minutes 40 Seconds West 128.1 feet
thence North 37 Degrees 07 Minutes 24 Seconds West 104.5 feet
thence North 13 Degrees 45 Minutes 52 Seconds West 114.7 feet

thence North 05 Degrees 46 Minutes 22 Seconds West 138.4 feet
 thence North 33 Degrees 18 Minutes 07 Seconds West 144.7 feet
 thence North 48 Degrees 06 Minutes 55 Seconds West 134.3 feet
 thence North 47 Degrees 57 Minutes 44 Seconds West 104.7 feet
 thence North 06 Degrees 37 Minutes 55 Seconds West 127.1 feet
 thence North 13 Degrees 09 Minutes 47 Seconds East 168.7 feet
 thence North 20 Degrees 58 Minutes 06 Seconds East 191.9 feet
 thence North 11 Degrees 52 Minutes 29 Seconds East 174.6 feet
 thence North 00 Degrees 39 Minutes 29 Seconds West 144.4 feet
 thence North 38 Degrees 43 Minutes 21 Seconds West 136 feet
 thence North 51 Degrees 50 Minutes 03 Seconds West 134.4 feet
 thence North 13 Degrees 15 Minutes 03 Seconds West 133 feet
 thence North 01 Degrees 00 Minutes 14 Seconds East 157.5 feet
 thence North 31 Degrees 02 Minutes 45 Seconds West 154.6 feet
 thence North 47 Degrees 47 Minutes 41 Seconds West 182 feet
 thence North 42 Degrees 59 Minutes 39 Seconds West 174 feet
 thence North 29 Degrees 39 Minutes 34 Seconds West 167.5 feet
 thence North 12 Degrees 44 Minutes 23 Seconds West 174.7 feet
 thence North 20 Degrees 42 Minutes 27 Seconds West 187.2 feet
 thence North 46 Degrees 48 Minutes 04 Seconds West 135.8 feet
 thence North 53 Degrees 30 Minutes 33 Seconds West 40.1 feet
 thence North 53 Degrees 29 Minutes 41 Seconds West 104.9 feet
 thence North 37 Degrees 38 Minutes 09 Seconds West 152.6 feet
 thence North 47 Degrees 17 Minutes 03 Seconds West 127.4 feet
 thence North 83 Degrees 45 Minutes 37 Seconds West 129 feet
 thence South 78 Degrees 28 Minutes 05 Seconds West 126.7 feet
 thence South 81 Degrees 42 Minutes 20 Seconds West 118.4 feet
 thence North 30 Degrees 58 Minutes 59 Seconds West 103 feet
 thence North 02 Degrees 10 Minutes 04 Seconds East 98.5 feet
 thence North 33 Degrees 56 Minutes 17 Seconds West 130 feet
 thence North 26 Degrees 32 Minutes 28 Seconds West 146.3 feet
 thence North 16 Degrees 04 Minutes 07 Seconds West 134.6 feet
 thence North 56 Degrees 38 Minutes 32 Seconds West 106.5 feet
 thence North 74 Degrees 07 Minutes 24 Seconds West 111.7 feet
 thence North 65 Degrees 58 Minutes 11 Seconds West 95.4 feet
 thence North 37 Degrees 12 Minutes 08 Seconds West 4.1 feet more or less to **the ending point**

at: 39 degrees 19 minutes 10.01 seconds North Latitude and -109 degrees 13 minutes 24.69 seconds West Longitude, which can be converted to mapping accuracy State Plane Utah Central Zone NAD 83 feet coordinates of X = 2,284,378.2 feet and Y = 6,929,040.0 feet.

Appendix E to Attachment 4

Popular Name: BRYSON RIDGE ROAD

County: Grand

County Road Number: 00197

State Geographic Information Database (SGID) Road Identification Number: RD100088.

Road-Segment Number: 007

Road-Segment Length: 1.08 miles more or less.

Believed owner of the land underlying this road-segment is: Bureau of Land Management.

The following description is based upon the geographic coordinate system using the NAD83 Datum. The source is GPS mapping grade data as indicated in the metadata and/or the transportation data model of the State of Utah Geographic Information Database (SGID).

The road-segment itself is the monument that is identified by its physical presence on the land. The location of said physical presence is closely approximated by mapping grade Global Positioning System (GPS) data. Said data are checked against the corresponding gray-scale 1-meter Digital Orthophoto Quadrangles published by the United States Geological Survey (USGS) to verify a reasonable degree of accuracy. In circumstances where accurate satellite signal acquisition is not possible, such as deep, narrow canyons or under a canopy of dense foliage, or where very sharp curves in the road make accuracy questionable, such portions of the road were digitized from the corresponding gray-scale 1-meter Digital Orthophoto Quadrangles published by the United States Geological Survey (USGS).

This road-segment may traverse:

Township 17 South Range 24 East, Section(s) 14,23, Salt Lake Base & Meridian

The following description closely approximates the location of the centerline of the physical monument (BRYSON RIDGE ROAD)-- Segment 007 based on mapping grade Global Positioning System (GPS) data as defined above:

Beginning at a point on the road center line located at 39 degrees 19 minutes 10.01 seconds North Latitude and -109 degrees 13 minutes 24.69 seconds West Longitude, which can be converted to mapping accuracy State Plane Utah Central Zone NAD 83 feet coordinates of X = 2,284,378.2 feet and Y = 6,929,040.0 feet; thence the following courses along the said road center line:

thence North 72 Degrees 19 Minutes 23 Seconds West 79.6 feet
thence North 61 Degrees 25 Minutes 53 Seconds West 47.5 feet
thence North 55 Degrees 20 Minutes 09 Seconds West 34.3 feet
thence North 54 Degrees 12 Minutes 20 Seconds West 5.6 feet
thence North 53 Degrees 48 Minutes 12 Seconds West 27.6 feet
thence North 49 Degrees 34 Minutes 07 Seconds West 62.8 feet
thence North 42 Degrees 08 Minutes 27 Seconds West 70.4 feet
thence North 35 Degrees 30 Minutes 58 Seconds West 72.3 feet
thence North 36 Degrees 39 Minutes 40 Seconds West 87.6 feet
thence North 48 Degrees 31 Minutes 46 Seconds West 88.6 feet
thence North 66 Degrees 09 Minutes 11 Seconds West 88.1 feet

thence North 82 Degrees 51 Minutes 38 Seconds West 100.9 feet
thence North 77 Degrees 37 Minutes 54 Seconds West 104.5 feet
thence North 71 Degrees 35 Minutes 27 Seconds West 97 feet
thence North 32 Degrees 05 Minutes 23 Seconds West 77.2 feet
thence North 37 Degrees 26 Minutes 52 Seconds East 41.7 feet
thence North 37 Degrees 30 Minutes 17 Seconds East 39.3 feet
thence North 45 Degrees 41 Minutes 48 Seconds East 96.9 feet
thence North 05 Degrees 30 Minutes 07 Seconds East 90.7 feet
thence North 54 Degrees 11 Minutes 49 Seconds West 64 feet
thence North 57 Degrees 42 Minutes 17 Seconds West 60.9 feet
thence North 19 Degrees 49 Minutes 42 Seconds West 81.8 feet
thence North 21 Degrees 37 Minutes 48 Seconds East 86.7 feet
thence North 11 Degrees 01 Minutes 14 Seconds East 85.3 feet
thence North 29 Degrees 58 Minutes 09 Seconds West 88.7 feet
thence North 71 Degrees 53 Minutes 50 Seconds West 93.4 feet
thence North 83 Degrees 45 Minutes 37 Seconds West 100.3 feet
thence North 59 Degrees 38 Minutes 48 Seconds West 99.7 feet
thence North 48 Degrees 09 Minutes 34 Seconds West 100.2 feet
thence North 63 Degrees 08 Minutes 45 Seconds West 93.4 feet
thence North 89 Degrees 10 Minutes 07 Seconds West 80.8 feet
thence South 61 Degrees 47 Minutes 41 Seconds West 84.2 feet
thence South 70 Degrees 53 Minutes 26 Seconds West 76.4 feet
thence North 85 Degrees 35 Minutes 39 Seconds West 79.4 feet
thence North 46 Degrees 35 Minutes 34 Seconds West 85.4 feet
thence North 23 Degrees 25 Minutes 37 Seconds West 99.9 feet
thence North 20 Degrees 09 Minutes 03 Seconds West 88.9 feet
thence North 64 Degrees 03 Minutes 36 Seconds West 88.9 feet
thence North 86 Degrees 49 Minutes 02 Seconds West 107 feet
thence South 85 Degrees 23 Minutes 04 Seconds West 109.8 feet
thence South 74 Degrees 59 Minutes 52 Seconds West 103.6 feet
thence North 82 Degrees 33 Minutes 39 Seconds West 97.1 feet
thence North 57 Degrees 52 Minutes 20 Seconds West 100.9 feet
thence North 27 Degrees 46 Minutes 58 Seconds West 70.2 feet
thence North 14 Degrees 22 Minutes 06 Seconds West 10.1 feet
thence North 10 Degrees 41 Minutes 54 Seconds West 68.4 feet
thence North 07 Degrees 34 Minutes 31 Seconds West 102.5 feet
thence North 14 Degrees 47 Minutes 26 Seconds West 110.1 feet
thence North 30 Degrees 41 Minutes 00 Seconds West 102.7 feet
thence North 31 Degrees 29 Minutes 51 Seconds West 95.9 feet
thence North 53 Degrees 04 Minutes 16 Seconds West 89.4 feet
thence South 85 Degrees 14 Minutes 06 Seconds West 106.1 feet
thence South 79 Degrees 54 Minutes 26 Seconds West 116.1 feet
thence North 83 Degrees 32 Minutes 06 Seconds West 110.9 feet
thence North 76 Degrees 50 Minutes 11 Seconds West 105.4 feet
thence North 60 Degrees 16 Minutes 40 Seconds West 95 feet
thence North 44 Degrees 04 Minutes 50 Seconds West 65.9 feet
thence North 27 Degrees 54 Minutes 53 Seconds West 92.5 feet
thence North 20 Degrees 16 Minutes 41 Seconds West 108.2 feet
thence North 12 Degrees 36 Minutes 17 Seconds West 122.6 feet

thence North 05 Degrees 18 Minutes 06 Seconds West 113.6 feet
thence North 16 Degrees 59 Minutes 00 Seconds West 113 feet
thence North 15 Degrees 59 Minutes 25 Seconds West 112.4 feet
thence North 04 Degrees 36 Minutes 19 Seconds West 118.4 feet
thence North 09 Degrees 57 Minutes 40 Seconds East 103.4 feet
thence North 13 Degrees 49 Minutes 40 Seconds West 60.7 feet
thence North 42 Degrees 00 Minutes 04 Seconds West 35.1 feet
thence North 36 Degrees 05 Minutes 09 Seconds West 8.1 feet
thence North 32 Degrees 07 Minutes 51 Seconds West 1.9 feet

more or less to **the ending point**
at: 39 degrees 19 minutes 42.59 seconds North Latitude and -109 degrees 14 minutes 06.09 seconds West
Longitude, which can be converted to mapping accuracy State Plane Utah Central Zone NAD 83 feet
coordinates of X = 2,281,042.6 feet and Y = 6,932,252.5 feet.

Appendix F to Attachment 4

Popular Name: BRYSON RIDGE ROAD

County: Grand

County Road Number: 00197

State Geographic Information Database (SGID) Road Identification Number: RD100088.

Road-Segment Number: 008

Road-Segment Length: 1 miles more or less.

Believed owner of the land underlying this road-segment is: Bureau of Land Management.

The following description is based upon the geographic coordinate system using the NAD83 Datum. The source is GPS mapping grade data as indicated in the metadata and/or the transportation data model of the State of Utah Geographic Information Database (SGID).

The road-segment itself is the monument that is identified by its physical presence on the land. The location of said physical presence is closely approximated by mapping grade Global Positioning System (GPS) data. Said data are checked against the corresponding gray-scale 1-meter Digital Orthophoto Quadrangles published by the United States Geological Survey (USGS) to verify a reasonable degree of accuracy. In circumstances where accurate satellite signal acquisition is not possible, such as deep, narrow canyons or under a canopy of dense foliage, or where very sharp curves in the road make accuracy questionable, such portions of the road were digitized from the corresponding gray-scale 1-meter Digital Orthophoto Quadrangles published by the United States Geological Survey (USGS).

This road-segment may traverse:

Township 17 South Range 24 East, Section(s) 14, Salt Lake Base & Meridian

The following description closely approximates the location of the centerline of the physical monument (BRYSON RIDGE ROAD)-- Segment 008 based on mapping grade Global Positioning System (GPS) data as defined above:

Beginning at a point on the road center line located at 39 degrees 19 minutes 42.59 seconds North Latitude and -109 degrees 14 minutes 06.09 seconds West Longitude, which can be converted to mapping accuracy State Plane Utah Central Zone NAD 83 feet coordinates of X = 2,281,042.6 feet and Y = 6,932,252.5 feet; thence the following courses along the said road center line:

thence South 14 Degrees 35 Minutes 16 Seconds West 52.6 feet
thence South 11 Degrees 12 Minutes 09 Seconds West 82 feet
thence South 13 Degrees 41 Minutes 31 Seconds West 76.1 feet
thence South 10 Degrees 05 Minutes 37 Seconds West 91.7 feet
thence South 09 Degrees 16 Minutes 01 Seconds West 94.8 feet
thence South 07 Degrees 13 Minutes 52 Seconds East 99.1 feet
thence South 01 Degrees 59 Minutes 31 Seconds West 55.8 feet
thence South 09 Degrees 17 Minutes 15 Seconds West 98.2 feet
thence South 01 Degrees 16 Minutes 03 Seconds West 95.2 feet
thence South 01 Degrees 44 Minutes 57 Seconds East 124.7 feet
thence South 02 Degrees 12 Minutes 58 Seconds East 124.7 feet

thence South 22 Degrees 10 Minutes 52 Seconds East 109.6 feet
 thence South 32 Degrees 54 Minutes 02 Seconds East 124.6 feet
 thence South 40 Degrees 02 Minutes 31 Seconds East 125.8 feet
 thence South 47 Degrees 15 Minutes 14 Seconds East 86.5 feet
 thence South 45 Degrees 53 Minutes 58 Seconds East 14.1 feet
 thence South 51 Degrees 06 Minutes 23 Seconds East 103.8 feet
 thence South 55 Degrees 40 Minutes 54 Seconds East 101 feet
 thence South 46 Degrees 55 Minutes 39 Seconds East 88.3 feet
 thence South 11 Degrees 13 Minutes 22 Seconds East 83.5 feet
 thence South 06 Degrees 21 Minutes 14 Seconds East 84.1 feet
 thence South 16 Degrees 41 Minutes 56 Seconds East 97.5 feet
 thence South 28 Degrees 08 Minutes 11 Seconds East 111.3 feet
 thence South 40 Degrees 24 Minutes 18 Seconds East 135.1 feet
 thence South 49 Degrees 48 Minutes 57 Seconds East 138.9 feet
 thence South 55 Degrees 41 Minutes 41 Seconds East 129.9 feet
 thence South 57 Degrees 09 Minutes 13 Seconds East 51 feet
 thence South 39 Degrees 19 Minutes 33 Seconds East 52.8 feet
 thence South 02 Degrees 56 Minutes 49 Seconds West 60.8 feet
 thence South 46 Degrees 28 Minutes 32 Seconds West 64.7 feet
 thence South 65 Degrees 59 Minutes 08 Seconds West 16.3 feet
 thence South 74 Degrees 52 Minutes 15 Seconds West 45 feet
 thence South 75 Degrees 45 Minutes 03 Seconds West 95.5 feet
 thence South 79 Degrees 59 Minutes 00 Seconds West 78 feet
 thence South 89 Degrees 40 Minutes 03 Seconds West 84.9 feet
 thence North 82 Degrees 41 Minutes 23 Seconds West 98.7 feet
 thence North 80 Degrees 14 Minutes 02 Seconds West 112.3 feet
 thence North 75 Degrees 51 Minutes 50 Seconds West 118.2 feet
 thence North 71 Degrees 01 Minutes 24 Seconds West 119.1 feet
 thence North 62 Degrees 42 Minutes 03 Seconds West 123.8 feet
 thence North 47 Degrees 04 Minutes 04 Seconds West 114.9 feet
 thence North 43 Degrees 19 Minutes 18 Seconds West 103.2 feet
 thence North 68 Degrees 24 Minutes 36 Seconds West 109.9 feet
 thence South 82 Degrees 24 Minutes 28 Seconds West 129.8 feet
 thence South 70 Degrees 04 Minutes 52 Seconds West 122.3 feet
 thence North 55 Degrees 40 Minutes 16 Seconds West 101 feet
 thence North 18 Degrees 23 Minutes 30 Seconds West 96.6 feet
 thence North 01 Degrees 06 Minutes 10 Seconds West 90.2 feet
 thence North 29 Degrees 41 Minutes 03 Seconds East 100.4 feet
 thence North 31 Degrees 51 Minutes 50 Seconds East 108.6 feet
 thence North 20 Degrees 18 Minutes 53 Seconds East 121 feet
 thence North 44 Degrees 06 Minutes 07 Seconds East 103.4 feet
 thence South 67 Degrees 08 Minutes 00 Seconds East 99.9 feet
 thence South 39 Degrees 35 Minutes 29 Seconds East 110.2 feet
 thence South 70 Degrees 50 Minutes 28 Seconds East 73.8 feet
 thence North 79 Degrees 05 Minutes 59 Seconds East 8.9 feet
 thence North 65 Degrees 52 Minutes 46 Seconds East 28.5 feet more or less to **the ending**

point at: 39 degrees 19 minutes 26.53 seconds North Latitude and -109 degrees 14 minutes 08.38 seconds West Longitude, which can be converted to mapping accuracy State Plane Utah Central Zone NAD 83 feet coordinates of X = 2,280,903.8 feet and Y = 6,930,624.3 feet.

Appendix G to Attachment 4

Popular Name: BRYSON RIDGE ROAD

County: Grand

County Road Number: 00197

State Geographic Information Database (SGID) Road Identification Number: RD100088.

Road-Segment Number: 009

Road-Segment Length: 0.11 miles more or less.

Believed owner of the land underlying this road-segment is: Bureau of Land Management.

The following description is based upon the geographic coordinate system using the NAD83 Datum. The source is GPS mapping grade data as indicated in the metadata and/or the transportation data model of the State of Utah Geographic Information Database (SGID).

The road-segment itself is the monument that is identified by its physical presence on the land. The location of said physical presence is closely approximated by mapping grade Global Positioning System (GPS) data. Said data are checked against the corresponding gray-scale 1-meter Digital Orthophoto Quadrangles published by the United States Geological Survey (USGS) to verify a reasonable degree of accuracy. In circumstances where accurate satellite signal acquisition is not possible, such as deep, narrow canyons or under a canopy of dense foliage, or where very sharp curves in the road make accuracy questionable, such portions of the road were digitized from the corresponding gray-scale 1-meter Digital Orthophoto Quadrangles published by the United States Geological Survey (USGS).

This road-segment may traverse:

Township 17 South Range 24 East, Section(s) 14, Salt Lake Base & Meridian

The following description closely approximates the location of the centerline of the physical monument (BRYSON RIDGE ROAD)-- Segment 009 based on mapping grade Global Positioning System (GPS) data as defined above:

Beginning at a point on the road center line located at 39 degrees 19 minutes 26.53 seconds North Latitude and -109 degrees 14 minutes 08.38 seconds West Longitude, which can be converted to mapping accuracy State Plane Utah Central Zone NAD 83 feet coordinates of X = 2,280,903.8 feet and Y = 6,930,624.3 feet; thence the following courses along the said road center line:

thence South 16 Degrees 47 Minutes 11 Seconds West 25.7 feet
thence South 05 Degrees 25 Minutes 34 Seconds East 57.6 feet
thence South 44 Degrees 07 Minutes 23 Seconds East 68.2 feet
thence South 59 Degrees 16 Minutes 01 Seconds East 44.5 feet
thence South 62 Degrees 21 Minutes 09 Seconds East 59.4 feet
thence South 62 Degrees 58 Minutes 56 Seconds East 53.6 feet
thence South 56 Degrees 32 Minutes 09 Seconds East 59 feet
thence South 44 Degrees 28 Minutes 45 Seconds East 68.6 feet
thence South 60 Degrees 20 Minutes 30 Seconds East 72.2 feet
thence North 67 Degrees 39 Minutes 13 Seconds East 39.4 feet
thence North 03 Degrees 26 Minutes 22 Seconds West 11.5 feet more or less to **the ending**

point at: 39 degrees 19 minutes 23.51 seconds North Latitude and -109 degrees 14 minutes 03.64 seconds West Longitude, which can be converted to mapping accuracy State Plane Utah Central Zone NAD 83 feet coordinates of X = 2,281,283.7 feet and Y = 6,930,327.9 feet.

Appendix H to Attachment 4

Popular Name: BRYSON RIDGE ROAD

County: Grand

County Road Number: 00197

State Geographic Information Database (SGID) Road Identification Number: RD100088.

Road-Segment Number: 010

Road-Segment Length: 2.14 miles more or less.

Believed owner of the land underlying this road-segment is: Bureau of Land Management.

The following description is based upon the geographic coordinate system using the NAD83 Datum. The source is GPS mapping grade data as indicated in the metadata and/or the transportation data model of the State of Utah Geographic Information Database (SGID).

The road-segment itself is the monument that is identified by its physical presence on the land. The location of said physical presence is closely approximated by mapping grade Global Positioning System (GPS) data. Said data are checked against the corresponding gray-scale 1-meter Digital Orthophoto Quadrangles published by the United States Geological Survey (USGS) to verify a reasonable degree of accuracy. In circumstances where accurate satellite signal acquisition is not possible, such as deep, narrow canyons or under a canopy of dense foliage, or where very sharp curves in the road make accuracy questionable, such portions of the road were digitized from the corresponding gray-scale 1-meter Digital Orthophoto Quadrangles published by the United States Geological Survey (USGS).

This road-segment may traverse:

Township 17 South Range 24 East, Section(s) 11,14,15, Salt Lake Base & Meridian

The following description closely approximates the location of the centerline of the physical monument (BRYSON RIDGE ROAD)-- Segment 010 based on mapping grade Global Positioning System (GPS) data as defined above:

Beginning at a point on the road center line located at 39 degrees 19 minutes 26.53 seconds North Latitude and -109 degrees 14 minutes 08.38 seconds West Longitude, which can be converted to mapping accuracy State Plane Utah Central Zone NAD 83 feet coordinates of X = 2,280,903.8 feet and Y = 6,930,624.3 feet; thence the following courses along the said road center line:

thence North 70 Degrees 04 Minutes 42 Seconds East 9.8 feet
thence North 17 Degrees 18 Minutes 00 Seconds East 63.7 feet
thence North 37 Degrees 53 Minutes 32 Seconds West 82.8 feet
thence North 46 Degrees 35 Minutes 33 Seconds West 85.4 feet
thence North 44 Degrees 46 Minutes 18 Seconds West 73.5 feet
thence North 57 Degrees 09 Minutes 24 Seconds West 74.9 feet
thence North 74 Degrees 23 Minutes 12 Seconds West 35.8 feet
thence North 81 Degrees 55 Minutes 02 Seconds West 11.2 feet
thence North 76 Degrees 59 Minutes 44 Seconds West 85.3 feet
thence North 79 Degrees 11 Minutes 45 Seconds West 93.4 feet
thence South 84 Degrees 15 Minutes 07 Seconds West 86.9 feet

thence South 85 Degrees 01 Minutes 31 Seconds West 81.1 feet
 thence North 72 Degrees 03 Minutes 51 Seconds West 89 feet
 thence North 67 Degrees 23 Minutes 14 Seconds West 52.5 feet
 thence North 67 Degrees 24 Minutes 06 Seconds West 35.9 feet
 thence North 64 Degrees 20 Minutes 19 Seconds West 82.3 feet
 thence North 37 Degrees 12 Minutes 33 Seconds West 104.6 feet
 thence North 19 Degrees 37 Minutes 19 Seconds West 139 feet
 thence North 10 Degrees 53 Minutes 42 Seconds West 118.5 feet
 thence North 45 Degrees 11 Minutes 18 Seconds West 111.1 feet
 thence North 47 Degrees 34 Minutes 17 Seconds West 103.9 feet
 thence North 12 Degrees 25 Minutes 46 Seconds West 100.7 feet
 thence North 06 Degrees 15 Minutes 34 Seconds East 44.6 feet
 thence North 05 Degrees 34 Minutes 26 Seconds East 47.8 feet
 thence North 10 Degrees 19 Minutes 38 Seconds East 121.9 feet
 thence North 09 Degrees 07 Minutes 48 Seconds East 134.7 feet
 thence North 07 Degrees 43 Minutes 34 Seconds East 125.9 feet
 thence North 02 Degrees 45 Minutes 05 Seconds West 116.6 feet
 thence North 25 Degrees 59 Minutes 16 Seconds West 114.7 feet
 thence North 33 Degrees 52 Minutes 42 Seconds West 116.1 feet
 thence North 29 Degrees 21 Minutes 44 Seconds West 127.6 feet
 thence North 21 Degrees 55 Minutes 10 Seconds West 65.3 feet
 thence North 17 Degrees 38 Minutes 33 Seconds West 20.6 feet
 thence North 00 Degrees 30 Minutes 30 Seconds West 64 feet
 thence North 26 Degrees 04 Minutes 05 Seconds East 71.4 feet
 thence North 36 Degrees 05 Minutes 43 Seconds East 20.4 feet
 thence North 41 Degrees 12 Minutes 57 Seconds East 98.6 feet
 thence North 38 Degrees 22 Minutes 01 Seconds East 149.2 feet
 thence North 28 Degrees 19 Minutes 14 Seconds East 145.8 feet
 thence North 12 Degrees 38 Minutes 57 Seconds East 32 feet
 thence North 10 Degrees 58 Minutes 40 Seconds East 8.4 feet
 thence North 09 Degrees 00 Minutes 43 Seconds East 73.2 feet
 thence North 08 Degrees 04 Minutes 30 Seconds East 127.7 feet
 thence North 06 Degrees 58 Minutes 13 Seconds East 134 feet
 thence North 05 Degrees 53 Minutes 53 Seconds East 118.8 feet
 thence North 15 Degrees 36 Minutes 40 Seconds East 114.3 feet
 thence North 21 Degrees 09 Minutes 36 Seconds East 141 feet
 thence North 17 Degrees 54 Minutes 30 Seconds East 119.2 feet
 thence North 12 Degrees 04 Minutes 31 Seconds East 6.7 feet
 thence North 16 Degrees 30 Minutes 31 Seconds East 89.1 feet
 thence North 17 Degrees 20 Minutes 28 Seconds East 7 feet
 thence North 17 Degrees 14 Minutes 26 Seconds East 122 feet
 thence North 15 Degrees 18 Minutes 37 Seconds East 134.6 feet
 thence North 11 Degrees 09 Minutes 31 Seconds East 112.2 feet
 thence North 02 Degrees 22 Minutes 23 Seconds East 113.3 feet
 thence North 05 Degrees 27 Minutes 36 Seconds West 128.5 feet
 thence North 09 Degrees 47 Minutes 39 Seconds West 134.7 feet
 thence North 01 Degrees 40 Minutes 50 Seconds West 47.4 feet
 thence North 01 Degrees 39 Minutes 47 Seconds West 49.4 feet
 thence North 04 Degrees 14 Minutes 31 Seconds East 18.1 feet

thence North 02 Degrees 44 Minutes 04 Seconds East 46 feet
 thence North 04 Degrees 04 Minutes 00 Seconds East 149.7 feet
 thence North 02 Degrees 57 Minutes 45 Seconds East 189 feet
 thence North 01 Degrees 54 Minutes 30 Seconds West 178.9 feet
 thence North 04 Degrees 05 Minutes 36 Seconds East 151.4 feet
 thence North 23 Degrees 57 Minutes 19 Seconds East 115.2 feet
 thence North 20 Degrees 24 Minutes 15 Seconds East 124.5 feet
 thence North 16 Degrees 08 Minutes 10 Seconds East 140.3 feet
 thence North 14 Degrees 53 Minutes 49 Seconds East 144.5 feet
 thence North 13 Degrees 27 Minutes 08 Seconds East 50.7 feet
 thence North 14 Degrees 06 Minutes 57 Seconds East 28.8 feet
 thence North 13 Degrees 55 Minutes 30 Seconds East 103.3 feet
 thence North 10 Degrees 26 Minutes 00 Seconds East 125.2 feet
 thence North 13 Degrees 42 Minutes 15 Seconds East 118.4 feet
 thence North 32 Degrees 04 Minutes 37 Seconds East 120.5 feet
 thence North 51 Degrees 28 Minutes 32 Seconds East 143.3 feet
 thence North 64 Degrees 30 Minutes 11 Seconds East 127.3 feet
 thence South 80 Degrees 44 Minutes 55 Seconds East 128.1 feet
 thence South 73 Degrees 58 Minutes 21 Seconds East 69.9 feet
 thence South 74 Degrees 37 Minutes 04 Seconds East 42.4 feet
 thence North 84 Degrees 49 Minutes 12 Seconds East 116.5 feet
 thence North 39 Degrees 12 Minutes 18 Seconds East 102.1 feet
 thence North 19 Degrees 16 Minutes 51 Seconds East 104.5 feet
 thence North 16 Degrees 16 Minutes 22 Seconds East 133.5 feet
 thence North 11 Degrees 30 Minutes 12 Seconds East 150.9 feet
 thence North 13 Degrees 03 Minutes 36 Seconds East 158.5 feet
 thence North 20 Degrees 25 Minutes 49 Seconds East 157.9 feet
 thence North 26 Degrees 33 Minutes 17 Seconds East 167.4 feet
 thence North 26 Degrees 01 Minutes 32 Seconds East 153.8 feet
 thence North 29 Degrees 54 Minutes 20 Seconds East 157.6 feet
 thence North 35 Degrees 30 Minutes 47 Seconds East 184.2 feet
 thence North 33 Degrees 25 Minutes 25 Seconds East 199.3 feet
 thence North 22 Degrees 12 Minutes 33 Seconds East 172.3 feet
 thence North 16 Degrees 40 Minutes 08 Seconds East 161.3 feet
 thence North 12 Degrees 58 Minutes 00 Seconds East 185.4 feet
 thence North 18 Degrees 04 Minutes 50 Seconds East 185 feet
 thence North 29 Degrees 28 Minutes 51 Seconds East 113.4 feet
 thence North 30 Degrees 08 Minutes 53 Seconds East 13.3 feet
 thence North 31 Degrees 41 Minutes 04 Seconds East 36.8 feet
 thence North 22 Degrees 49 Minutes 36 Seconds East 55.3 feet
 thence North 18 Degrees 26 Minutes 46 Seconds East 62.4 feet
 thence North 12 Degrees 28 Minutes 21 Seconds East 92.5 feet
 thence North 12 Degrees 59 Minutes 00 Seconds East 141.6 feet
 thence North 11 Degrees 03 Minutes 57 Seconds East 147.3 feet
 thence North 02 Degrees 57 Minutes 27 Seconds East 143 feet
 thence North 00 Degrees 22 Minutes 14 Seconds East 152.6 feet
 thence North 13 Degrees 28 Minutes 17 Seconds East 148.7 feet
 thence North 29 Degrees 06 Minutes 06 Seconds East 62.2 feet
 thence North 32 Degrees 53 Minutes 35 Seconds East 7.8 feet

thence North 31 Degrees 05 Minutes 52 Seconds East 69.2 feet
thence North 32 Degrees 56 Minutes 46 Seconds East 101.2 feet more or less to **the ending**
point at: 39 degrees 20 minutes 59.89 seconds North Latitude and -109 degrees 13 minutes 46.61 seconds
West Longitude, which can be converted to mapping accuracy State Plane Utah Central Zone NAD 83 feet
coordinates of X = 2,282,373.7 feet and Y = 6,940,109.4 feet.

Appendix I to Attachment 4

Popular Name: BRYSON RIDGE ROAD

County: Grand

County Road Number: 00197

State Geographic Information Database (SGID) Road Identification Number: RD100088.

Road-Segment Number: 013

Road-Segment Length: 0.05 miles more or less.

Believed owner of the land underlying this road-segment is: Bureau of Land Management.

The following description is based upon the geographic coordinate system using the NAD83 Datum. The source is GPS mapping grade data as indicated in the metadata and/or the transportation data model of the State of Utah Geographic Information Database (SGID).

The road-segment itself is the monument that is identified by its physical presence on the land. The location of said physical presence is closely approximated by mapping grade Global Positioning System (GPS) data. Said data are checked against the corresponding gray-scale 1-meter Digital Orthophoto Quadrangles published by the United States Geological Survey (USGS) to verify a reasonable degree of accuracy. In circumstances where accurate satellite signal acquisition is not possible, such as deep, narrow canyons or under a canopy of dense foliage, or where very sharp curves in the road make accuracy questionable, such portions of the road were digitized from the corresponding gray-scale 1-meter Digital Orthophoto Quadrangles published by the United States Geological Survey (USGS).

This road-segment may traverse:

Township 16 South Range 24 East, Section(s) 35, Salt Lake Base & Meridian

The following description closely approximates the location of the centerline of the physical monument (BRYSON RIDGE ROAD)-- Segment 013 based on mapping grade Global Positioning System (GPS) data as defined above:

Beginning at a point on the road center line located at 39 degrees 21 minutes 54.44 seconds North Latitude and -109 degrees 13 minutes 39.32 seconds West Longitude, which can be converted to mapping accuracy State Plane Utah Central Zone NAD 83 feet coordinates of X = 2,282,806.6 feet and Y = 6,945,641.6 feet; thence the following courses along the said road center line:

thence North 15 Degrees 51 Minutes 28 Seconds East 4.2 feet

thence North 15 Degrees 45 Minutes 42 Seconds East 92.7 feet

thence North 17 Degrees 01 Minutes 01 Seconds East 158.1 feet

thence North 45 Degrees 01 Minutes 04 Seconds East 26.7 feet more or less to **the ending**

point at: 39 degrees 21 minutes 57.02 seconds North Latitude and -109 degrees 13 minutes 38.07 seconds West Longitude, which can be converted to mapping accuracy State Plane Utah Central Zone NAD 83 feet coordinates of X = 2,282,898.1 feet and Y = 6,945,904.9 feet.

Appendix J to Attachment 4

Popular Name: BRYSON RIDGE ROAD

County: Grand

County Road Number: 00197

State Geographic Information Database (SGID) Road Identification Number: RD100088.

Road-Segment Number: 015

Road-Segment Length: 0.37 miles more or less.

Believed owner of the land underlying this road-segment is: Bureau of Land Management.

The following description is based upon the geographic coordinate system using the NAD83 Datum. The source is GPS mapping grade data as indicated in the metadata and/or the transportation data model of the State of Utah Geographic Information Database (SGID).

The road-segment itself is the monument that is identified by its physical presence on the land. The location of said physical presence is closely approximated by mapping grade Global Positioning System (GPS) data. Said data are checked against the corresponding gray-scale 1-meter Digital Orthophoto Quadrangles published by the United States Geological Survey (USGS) to verify a reasonable degree of accuracy. In circumstances where accurate satellite signal acquisition is not possible, such as deep, narrow canyons or under a canopy of dense foliage, or where very sharp curves in the road make accuracy questionable, such portions of the road were digitized from the corresponding gray-scale 1-meter Digital Orthophoto Quadrangles published by the United States Geological Survey (USGS).

This road-segment may traverse:

Township 17 South Range 24 East, Section(s) 1, Salt Lake Base & Meridian

The following description closely approximates the location of the centerline of the physical monument (BRYSON RIDGE ROAD)-- Segment 015 based on mapping grade Global Positioning System (GPS) data as defined above:

Beginning at a point on the road center line located at 39 degrees 21 minutes 54.42 seconds North Latitude and -109 degrees 12 minutes 49.22 seconds West Longitude, which can be converted to mapping accuracy State Plane Utah Central Zone NAD 83 feet coordinates of X = 2,286,739.7 feet and Y = 6,945,739.3 feet; thence the following courses along the said road center line:

thence South 07 Degrees 03 Minutes 40 Seconds West 31.4 feet
thence South 02 Degrees 39 Minutes 46 Seconds West 149.5 feet
thence South 24 Degrees 14 Minutes 54 Seconds West 153.3 feet
thence South 32 Degrees 41 Minutes 13 Seconds West 146.7 feet
thence South 39 Degrees 26 Minutes 00 Seconds West 130.2 feet
thence South 62 Degrees 25 Minutes 30 Seconds West 132.6 feet
thence South 43 Degrees 23 Minutes 19 Seconds West 122.6 feet
thence South 23 Degrees 31 Minutes 59 Seconds West 89.7 feet
thence South 30 Degrees 55 Minutes 56 Seconds West 26.9 feet
thence South 33 Degrees 31 Minutes 31 Seconds West 112.6 feet
thence South 28 Degrees 20 Minutes 28 Seconds West 125.3 feet

thence South 68 Degrees 38 Minutes 17 Seconds West 96 feet
thence South 68 Degrees 19 Minutes 54 Seconds West 103.7 feet
thence South 38 Degrees 21 Minutes 00 Seconds West 67.2 feet
thence South 37 Degrees 12 Minutes 12 Seconds West 84.8 feet
thence South 33 Degrees 09 Minutes 06 Seconds West 80.6 feet
thence South 04 Degrees 27 Minutes 11 Seconds West 44.4 feet
thence South 16 Degrees 16 Minutes 22 Seconds East 66.5 feet
thence South 29 Degrees 49 Minutes 55 Seconds East 71.6 feet
thence South 33 Degrees 21 Minutes 19 Seconds East 58.7 feet
thence South 28 Degrees 21 Minutes 07 Seconds East 42.7 feet more or less to **the ending**

point at: 39 degrees 21 minutes 39.59 seconds North Latitude and -109 degrees 13 minutes 00.26 seconds West Longitude, which can be converted to mapping accuracy State Plane Utah Central Zone NAD 83 feet coordinates of X = 2,285,911.5 feet and Y = 6,944,217.1 feet.

Appendix K to Attachment 4

Popular Name: BRYSON RIDGE ROAD

County: Grand

County Road Number: 00197

State Geographic Information Database (SGID) Road Identification Number: RD100088.

Road-Segment Number: 017

Road-Segment Length: 0.48 miles more or less.

Believed owner of the land underlying this road-segment is: Bureau of Land Management.

The following description is based upon the geographic coordinate system using the NAD83 Datum. The source is GPS mapping grade data as indicated in the metadata and/or the transportation data model of the State of Utah Geographic Information Database (SGID).

The road-segment itself is the monument that is identified by its physical presence on the land. The location of said physical presence is closely approximated by mapping grade Global Positioning System (GPS) data. Said data are checked against the corresponding gray-scale 1-meter Digital Orthophoto Quadrangles published by the United States Geological Survey (USGS) to verify a reasonable degree of accuracy. In circumstances where accurate satellite signal acquisition is not possible, such as deep, narrow canyons or under a canopy of dense foliage, or where very sharp curves in the road make accuracy questionable, such portions of the road were digitized from the corresponding gray-scale 1-meter Digital Orthophoto Quadrangles published by the United States Geological Survey (USGS).

This road-segment may traverse:

Township 17 South Range 24 East, Section(s) 14, Salt Lake Base & Meridian

The following description closely approximates the location of the centerline of the physical monument (BRYSON RIDGE ROAD)-- Segment 017 based on mapping grade Global Positioning System (GPS) data as defined above:

Beginning at a point on the road center line located at 39 degrees 19 minutes 42.59 seconds North Latitude and -109 degrees 14 minutes 06.09 seconds West Longitude, which can be converted to mapping accuracy State Plane Utah Central Zone NAD 83 feet coordinates of X = 2,281,042.6 feet and Y = 6,932,252.5 feet; thence the following courses along the said road center line:

thence North 32 Degrees 20 Minutes 14 Seconds West 69.6 feet
thence North 37 Degrees 19 Minutes 50 Seconds West 76 feet
thence North 49 Degrees 21 Minutes 37 Seconds West 82.6 feet
thence North 63 Degrees 16 Minutes 53 Seconds West 86.6 feet
thence North 70 Degrees 53 Minutes 31 Seconds West 73.9 feet
thence North 73 Degrees 26 Minutes 45 Seconds West 79.1 feet
thence North 48 Degrees 10 Minutes 57 Seconds West 61.1 feet
thence North 27 Degrees 26 Minutes 10 Seconds West 40.5 feet
thence North 28 Degrees 16 Minutes 51 Seconds West 98.4 feet
thence North 34 Degrees 47 Minutes 54 Seconds West 105.5 feet
thence North 03 Degrees 02 Minutes 18 Seconds West 108.4 feet

thence North 03 Degrees 56 Minutes 09 Seconds East 110.2 feet
thence North 13 Degrees 23 Minutes 13 Seconds East 106.4 feet
thence North 29 Degrees 09 Minutes 33 Seconds East 115 feet
thence North 36 Degrees 12 Minutes 30 Seconds East 116.4 feet
thence North 03 Degrees 59 Minutes 19 Seconds East 103.6 feet
thence North 22 Degrees 20 Minutes 05 Seconds East 135.1 feet
thence North 48 Degrees 24 Minutes 39 Seconds East 146.8 feet
thence North 35 Degrees 40 Minutes 07 Seconds East 129.8 feet
thence North 07 Degrees 25 Minutes 48 Seconds East 107.6 feet
thence North 33 Degrees 20 Minutes 19 Seconds East 108.4 feet
thence North 39 Degrees 12 Minutes 36 Seconds East 129.8 feet
thence North 55 Degrees 21 Minutes 11 Seconds East 113.5 feet
thence North 74 Degrees 06 Minutes 23 Seconds East 67.3 feet
thence North 50 Degrees 28 Minutes 49 Seconds East 70.1 feet

thence North 46 Degrees 04 Minutes 56 Seconds East 76.1 feet more or less to **the ending point at:** 39 degrees 20 minutes 01.63 seconds North Latitude and -109 degrees 14 minutes 01.93 seconds West Longitude, which can be converted to mapping accuracy State Plane Utah Central Zone NAD 83 feet coordinates of X = 2,281,320.4 feet and Y = 6,934,186.7 feet.

Appendix L to Attachment 4

Popular Name: BRYSON RIDGE ROAD

County: Grand

County Road Number: 00197

State Geographic Information Database (SGID) Road Identification Number: RD100088.

Road-Segment Number: 018

Road-Segment Length: 1.5 miles more or less.

Believed owner of the land underlying this road-segment is: Bureau of Land Management.

The following description is based upon the geographic coordinate system using the NAD83 Datum. The source is GPS mapping grade data as indicated in the metadata and/or the transportation data model of the State of Utah Geographic Information Database (SGID).

The road-segment itself is the monument that is identified by its physical presence on the land. The location of said physical presence is closely approximated by mapping grade Global Positioning System (GPS) data. Said data are checked against the corresponding gray-scale 1-meter Digital Orthophoto Quadrangles published by the United States Geological Survey (USGS) to verify a reasonable degree of accuracy. In circumstances where accurate satellite signal acquisition is not possible, such as deep, narrow canyons or under a canopy of dense foliage, or where very sharp curves in the road make accuracy questionable, such portions of the road were digitized from the corresponding gray-scale 1-meter Digital Orthophoto Quadrangles published by the United States Geological Survey (USGS).

This road-segment may traverse:

Township 17 South Range 24 East, Section(s) 11,14,23, Salt Lake Base & Meridian

The following description closely approximates the location of the centerline of the physical monument (BRYSON RIDGE ROAD)-- Segment 018 based on mapping grade Global Positioning System (GPS) data as defined above:

Beginning at a point on the road center line located at 39 degrees 19 minutes 10.01 seconds North Latitude and -109 degrees 13 minutes 24.69 seconds West Longitude, which can be converted to mapping accuracy State Plane Utah Central Zone NAD 83 feet coordinates of X = 2,284,378.2 feet and Y = 6,929,040.0 feet; thence the following courses along the said road center line:

thence North 31 Degrees 13 Minutes 22 Seconds West 44 feet
thence North 35 Degrees 23 Minutes 01 Seconds East 80.8 feet
thence North 66 Degrees 42 Minutes 13 Seconds East 4.2 feet
thence North 45 Degrees 58 Minutes 04 Seconds East 147.2 feet
thence North 89 Degrees 40 Minutes 03 Seconds East 24.4 feet
thence North 23 Degrees 41 Minutes 27 Seconds East 12.6 feet
thence North 47 Degrees 46 Minutes 08 Seconds West 109.1 feet
thence North 49 Degrees 21 Minutes 35 Seconds West 117.6 feet
thence North 34 Degrees 27 Minutes 44 Seconds West 126.8 feet
thence North 10 Degrees 31 Minutes 25 Seconds East 117.8 feet
thence North 10 Degrees 28 Minutes 05 Seconds East 10.9 feet

thence North 06 Degrees 32 Minutes 53 Seconds East 99.1 feet
 thence North 27 Degrees 31 Minutes 49 Seconds West 66.4 feet
 thence North 24 Degrees 59 Minutes 25 Seconds West 115.5 feet
 thence North 14 Degrees 43 Minutes 39 Seconds West 61 feet
 thence North 04 Degrees 53 Minutes 12 Seconds East 110.4 feet
 thence North 08 Degrees 46 Minutes 48 Seconds East 505.1 feet
 thence North 17 Degrees 31 Minutes 29 Seconds West 29.2 feet
 thence North 00 Degrees 44 Minutes 07 Seconds West 88.6 feet
 thence North 13 Degrees 12 Minutes 43 Seconds East 113.1 feet
 thence North 16 Degrees 58 Minutes 04 Seconds East 128.9 feet
 thence North 20 Degrees 40 Minutes 54 Seconds East 144.1 feet
 thence North 20 Degrees 40 Minutes 08 Seconds East 126.5 feet
 thence North 15 Degrees 36 Minutes 47 Seconds East 95.5 feet
 thence North 24 Degrees 39 Minutes 37 Seconds East 94.1 feet
 thence North 24 Degrees 29 Minutes 49 Seconds East 121.1 feet
 thence North 01 Degrees 13 Minutes 21 Seconds East 46 feet
 thence North 05 Degrees 00 Minutes 18 Seconds West 75.7 feet
 thence North 04 Degrees 18 Minutes 50 Seconds East 103.7 feet
 thence North 06 Degrees 27 Minutes 17 Seconds East 100.8 feet
 thence North 03 Degrees 06 Minutes 15 Seconds West 93.6 feet
 thence North 09 Degrees 13 Minutes 55 Seconds West 78 feet
 thence North 11 Degrees 04 Minutes 27 Seconds West 58.4 feet
 thence North 08 Degrees 59 Minutes 14 Seconds West 29.9 feet
 thence North 13 Degrees 36 Minutes 39 Seconds West 59 feet
 thence North 14 Degrees 43 Minutes 50 Seconds West 93.2 feet
 thence North 19 Degrees 01 Minutes 52 Seconds West 112.6 feet
 thence North 21 Degrees 28 Minutes 41 Seconds West 93.2 feet
 thence North 07 Degrees 20 Minutes 45 Seconds West 109.1 feet
 thence North 01 Degrees 42 Minutes 08 Seconds East 110 feet
 thence North 23 Degrees 33 Minutes 38 Seconds West 66.1 feet
 thence North 44 Degrees 30 Minutes 47 Seconds West 50.3 feet
 thence North 42 Degrees 01 Minutes 32 Seconds West 85.7 feet
 thence North 26 Degrees 09 Minutes 45 Seconds West 98.4 feet
 thence North 19 Degrees 05 Minutes 31 Seconds West 98.8 feet
 thence North 16 Degrees 47 Minutes 06 Seconds West 80.4 feet
 thence North 09 Degrees 32 Minutes 47 Seconds West 89.7 feet
 thence North 48 Degrees 05 Minutes 11 Seconds West 90.3 feet
 thence North 86 Degrees 33 Minutes 24 Seconds West 99.7 feet
 thence North 71 Degrees 04 Minutes 00 Seconds West 89.5 feet
 thence North 62 Degrees 03 Minutes 36 Seconds West 110.8 feet
 thence North 66 Degrees 37 Minutes 46 Seconds West 73.5 feet
 thence North 47 Degrees 56 Minutes 56 Seconds West 92.5 feet
 thence North 16 Degrees 06 Minutes 48 Seconds West 104 feet
 thence North 28 Degrees 00 Minutes 08 Seconds West 85.2 feet
 thence North 34 Degrees 44 Minutes 35 Seconds West 95.4 feet
 thence North 16 Degrees 53 Minutes 28 Seconds East 85.9 feet
 thence North 26 Degrees 13 Minutes 58 Seconds East 99 feet
 thence North 29 Degrees 46 Minutes 54 Seconds East 121.4 feet
 thence North 11 Degrees 08 Minutes 31 Seconds West 88.5 feet

thence North 44 Degrees 48 Minutes 37 Seconds West 94.3 feet
thence North 41 Degrees 45 Minutes 28 Seconds West 72.2 feet
thence North 18 Degrees 20 Minutes 10 Seconds West 69 feet
thence North 19 Degrees 08 Minutes 50 Seconds East 60.9 feet
thence North 22 Degrees 06 Minutes 38 Seconds East 40.8 feet
thence North 32 Degrees 32 Minutes 39 Seconds East 80.1 feet
thence North 38 Degrees 48 Minutes 43 Seconds East 91 feet
thence North 08 Degrees 43 Minutes 49 Seconds East 66.4 feet
thence North 06 Degrees 06 Minutes 08 Seconds West 94 feet
thence North 01 Degrees 55 Minutes 47 Seconds West 124.7 feet
thence North 10 Degrees 50 Minutes 26 Seconds West 151.8 feet
thence North 05 Degrees 32 Minutes 12 Seconds West 64.7 feet
thence North 05 Degrees 32 Minutes 19 Seconds West 68.7 feet
thence North 23 Degrees 45 Minutes 02 Seconds West 57.2 feet
thence North 31 Degrees 55 Minutes 44 Seconds West 71.3 feet
thence North 13 Degrees 55 Minutes 51 Seconds West 106.3 feet
thence North 13 Degrees 23 Minutes 56 Seconds East 38.8 feet
thence North 04 Degrees 25 Minutes 18 Seconds East 93.8 feet
thence North 10 Degrees 36 Minutes 19 Seconds West 133.4 feet
thence North 33 Degrees 54 Minutes 48 Seconds West 120.1 feet
thence North 27 Degrees 58 Minutes 46 Seconds West 96.3 feet
thence North 28 Degrees 42 Minutes 03 Seconds West 41 feet
thence North 19 Degrees 25 Minutes 31 Seconds West 90.3 feet
thence North 11 Degrees 26 Minutes 41 Seconds West 93.6 feet
thence North 12 Degrees 18 Minutes 33 Seconds West 93.9 feet
thence North 16 Degrees 09 Minutes 03 Seconds West 51.2 feet
thence North 03 Degrees 02 Minutes 04 Seconds East 55.9 feet
thence North 09 Degrees 23 Minutes 44 Seconds East 58.3 feet more or less to **the ending**

point at: 39 degrees 20 minutes 19.82 seconds North Latitude and -109 degrees 13 minutes 35.13 seconds West Longitude, which can be converted to mapping accuracy State Plane Utah Central Zone NAD 83 feet coordinates of X = 2,283,378.3 feet and Y = 6,936,080.3 feet.