

**Acknowledgment and
Notice of Acknowledgment
of Acceptance of R.S. 2477
Right-of-Way Grant**

Ent 486399 Bk 730 Pg 351 - 363
Date: 27-MAY-2008 12:05PM
Fee: None
Filed By: PL
MERLENE MOSHER DALTON, Recorder
GRAND COUNTY CORPORATION
For: STATE OF UTAH

THE STATE OF UTAH

TO ALL WHOM THESE PRESENTS SHALL COME, Greeting:

Know ye, This is an Acknowledgment and Notice of Acknowledgment made under Utah Code Sections 72-5-309 through 310 inclusive, that the grant of the United States of America of “the right of way for the construction of highways over public lands, not reserved for public uses” under United States Revised Statutes 2477 (43 U.S.C. Section 932 (repealed October 21, 1976, with proviso recognizing the validity of rights-of-way already established)) was accepted for and on behalf of the State of Utah and its political subdivision Grand County as it pertains to the highway located in Grand County known as MIDDLE CANYON ROAD; County Road Number: 00201; State Geographic Information Database (SGID) Road Identification Number: RD100091. Total road length is 12.68 miles more or less.

The reason for this Acknowledgment and Notice of Acknowledgment includes, but is not limited to, the fact that the road was constructed, mechanically, or by continuous use as a public highway for a period of at least ten years, over public lands not reserved for public uses, prior to the earlier of (a) the October 21, 1976 repeal of R.S. 2477 or (b) the date the servient estate was reserved for public uses.

This Acknowledgment and Notice of Acknowledgment applies only to the segments of the road that traverse land owned by the Bureau of Land Management, United States Department of the Interior, and does not apply to segments of the road that traverse land owned by any other person or entity. The State of Utah and its political subdivisions reserve the right to make further acknowledgments and notices of acknowledgment with regard to road segments that traverse land owned by other entities, including the United States of America, through one or more of its agencies.

A printed copy of a map showing the location of the road in said county is appended hereto as “Attachment 1,” a printed copy of representative photos of the road is appended hereto as “Attachment 2,” a printed copy of a description of the beginning and ending points of the entire road together with a list of Townships, Ranges and Sections that may be traversed by the road in said county is appended hereto as “Attachment 3,” and a printed copy of the Road Centerline Description Cover Page(s) is appended hereto as “Attachment 4.” The Appendices listed in “Attachment 4” that contain the actual road centerline descriptions are incorporated herein by reference. Affidavits provided by individuals familiar with the road are appended hereto as “Attachment 5.”

A printed copy of this Acknowledgment and Notice of Acknowledgment, together with its Attachments and Appendices, may be viewed and/or obtained at the office of the Utah State Archives.

An electronic copy of this Acknowledgment and Notice of Acknowledgment, together with its Attachments and Appendices, may be viewed and/or downloaded as read-only PDF (Portable Document Format) files via the

Internet at <http://recorded2477roads.utah.gov>.

The owner of the servient estate in the land underlying the road-segments subject to this Acknowledgment and Notice is believed to be the United States of America through one or more of its agencies. Any of such agencies or any other person with a servient ownership claim or a competing dominant estate right-of-way ownership claim, may file a petition in the State District Court for Salt Lake County for a decision regarding the correctness of this Acknowledgment. A claimant shall file a petition within sixty (60) days after receipt of this Notice.

In Witness Whereof, I, John Harja, the official designee of the Governor of the State of Utah, in conformity to the laws of the State (Utah Code Sections 72-5-308 through 310 inclusive), have caused this Acknowledgment and Notice of Acknowledgment to be made.

Signed by my hand in Salt Lake City, Utah, the 22nd day of May, 2008.

By the Governor's Designee



John Harja

CERTIFICATION

State of Utah)
 : ss
County of Salt Lake)

I hereby certify that the signer of the foregoing document, John Harja, is personally known by me, has made a voluntary signature and taken an oath stating that he is the official designee of the Governor of the State of Utah and is authorized to sign this document on the Governor's behalf pursuant to Utah Code Section 72-5-309. He further vouched that, based upon information and belief, the facts alleged therein are true.

Dated this 22nd day of May, 2008.





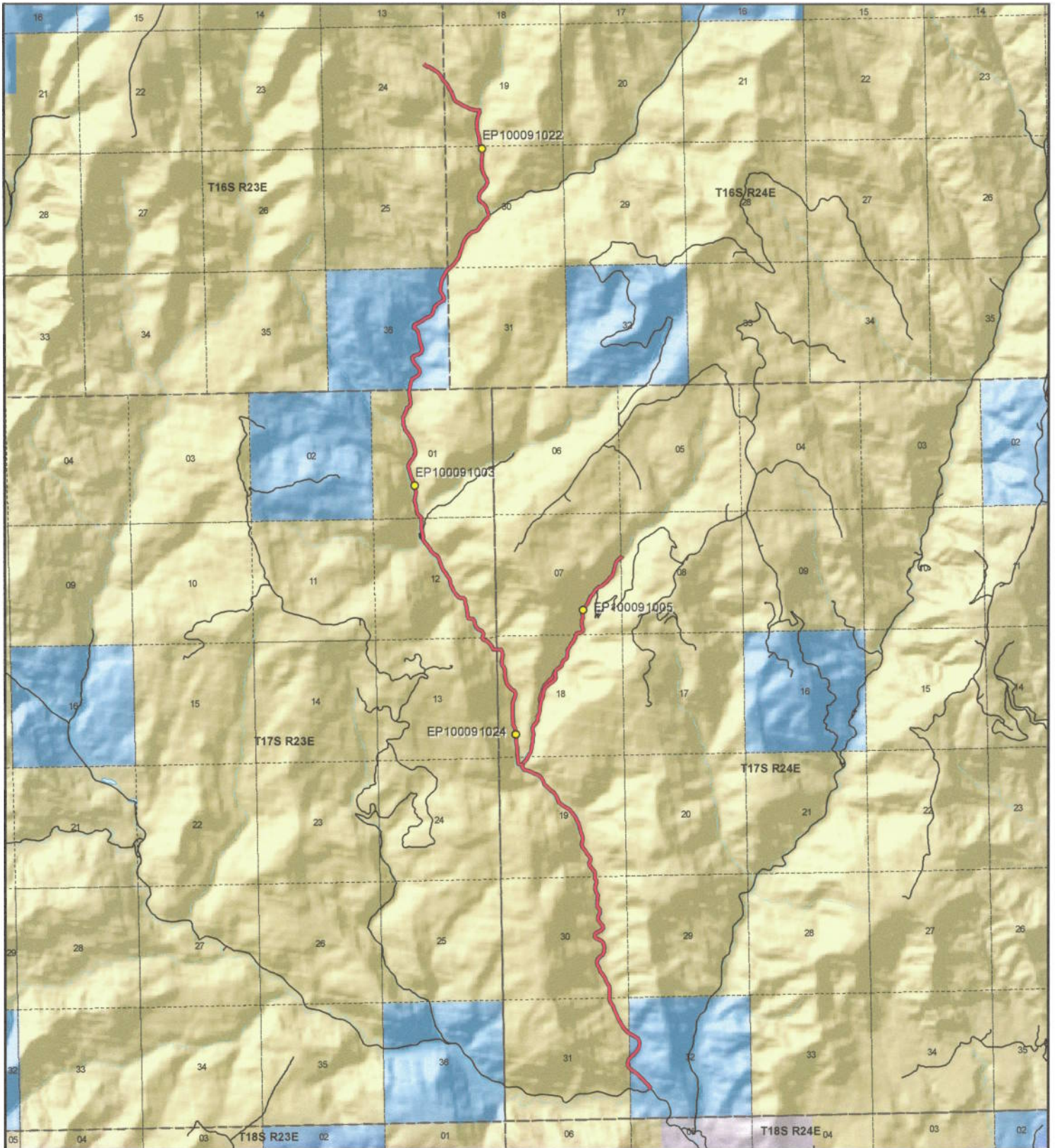

Notary Public

Attachment 1



 <p>1:67,984 1 inch equals 1.1 miles</p>		<p align="center">Middle Canyon Road - Grand County SGID RD_ID RD10091</p> <table border="0"> <tr> <td colspan="2">Land Ownership Categories</td> <td colspan="2">Transportation Network</td> </tr> <tr> <td>● BLM</td> <td>◆ Wilderness</td> <td>— Middle Canyon Road</td> <td>● Photo Event Point</td> </tr> <tr> <td>● Private</td> <td>◆ UDWR Wildlife Reserve</td> <td>— Title V: Issued Or Under Consideration By BLM Or County</td> <td>○ Section = 1 Mile</td> </tr> <tr> <td>● SITLA, State Trust Land</td> <td>◆ DOD, Military</td> <td>— Other Roads</td> <td></td> </tr> <tr> <td>● USFS, National Forest</td> <td>◆ State Sovereign Land</td> <td></td> <td></td> </tr> <tr> <td>● State Parks and Recreation</td> <td>◆ National Recreation Area</td> <td></td> <td></td> </tr> <tr> <td>● Tribal, Indian Reservation</td> <td>◆ USFWS, Natl. Wildlife Refuge</td> <td></td> <td></td> </tr> <tr> <td>● NPS, National Park</td> <td></td> <td></td> <td></td> </tr> </table>	Land Ownership Categories		Transportation Network		● BLM	◆ Wilderness	— Middle Canyon Road	● Photo Event Point	● Private	◆ UDWR Wildlife Reserve	— Title V: Issued Or Under Consideration By BLM Or County	○ Section = 1 Mile	● SITLA, State Trust Land	◆ DOD, Military	— Other Roads		● USFS, National Forest	◆ State Sovereign Land			● State Parks and Recreation	◆ National Recreation Area			● Tribal, Indian Reservation	◆ USFWS, Natl. Wildlife Refuge			● NPS, National Park				<p>Map prepared by the State of Utah Automated Geographic Reference Center Room 5130 State Office Building Salt Lake City, Utah 84114 Apr 10, 2008</p> 
Land Ownership Categories		Transportation Network																																	
● BLM	◆ Wilderness	— Middle Canyon Road	● Photo Event Point																																
● Private	◆ UDWR Wildlife Reserve	— Title V: Issued Or Under Consideration By BLM Or County	○ Section = 1 Mile																																
● SITLA, State Trust Land	◆ DOD, Military	— Other Roads																																	
● USFS, National Forest	◆ State Sovereign Land																																		
● State Parks and Recreation	◆ National Recreation Area																																		
● Tribal, Indian Reservation	◆ USFWS, Natl. Wildlife Refuge																																		
● NPS, National Park																																			

Attachment 2



EP100091003



EP100091005



EP100091022



EP100091024

EP000000000

EP000000000

Ent 486399 Bk 0730 Pg 0354



Middle Canyon Road - Grand County
SGID RD_ID RD10091

Map prepared by the State of Utah
Automated Geographic Reference Center
Room 5130 State Office Building
Salt Lake City, Utah 84114
April 14, 2008



Attachment 3

Beginning & Ending Points and Township, Range, and Section References For:

Popular Name: MIDDLE CANYON ROAD

County: Grand

County Road Number: 00201

State Geographic Information Database (SGID) Road Identification Number: RD100091.

Total Road Length: 12.68 miles more or less.

Beginning at a point on the road centerline located at 39 degrees 16 minutes 51.72 seconds North Latitude and -109 degrees 17 minutes 28.31 seconds West Longitude, which can be converted to mapping accuracy State Plane Utah Central Zone NAD 83 feet coordinates of X = 2,265,585.0 feet and Y = 6,914,572.8 feet based on the US Survey Foot conversion.

Ending at a point on the road centerline located at 39 degrees 24 minutes 14.54 seconds North Latitude and -109 degrees 19 minutes 22.73 seconds West Longitude, which can be converted to mapping accuracy State Plane Utah Central Zone NAD 83 feet coordinates of X = 2,255,500.7 feet and Y = 6,959,141.1 feet based on the US Survey Foot conversion.

This road may traverse:

Township 16 South Range 23 East, Section(s) 24,36, Salt Lake Base & Meridian

Township 16 South Range 24 East, Section(s) 19,30,31, Salt Lake Base & Meridian

Township 17 South Range 23 East, Section(s) 1,12,13, Salt Lake Base & Meridian

Township 17 South Range 24 East, Section(s) 7,8,18,19,30,31,32, Salt Lake Base & Meridian

See Attachment 1 above for a cartographic depiction of the course of this road.

**Attachment 4
Road Centerline Description Cover Page(s)**

Popular Name: MIDDLE CANYON ROAD

County: Grand

County Road Number: 00201

State Geographic Information Database (SGID) Road Identification Number: RD100091.

Total Road Length: 12.68 miles more or less.

Centerline Descriptions Of Road-Segments That Cross Over Federally Owned Land, Derived From Global Positioning System Data And Cross-checked against USGS Digital Orthophoto Quadrangles Compiled By The Utah Automated Geographic Reference Center And Entered Into The State Geographic Information Database (SGID).

Road-Segments Listed by SGID Road Identification Number (RD_ID)	Road-Segment Numbers	Believed Ownership Of Servient Estate	Approximate Segment Length	See Attached Appendix
RD100091	001	ST	0.03 Miles	(not shown)
RD100091	002	ST	0.02 Miles	(not shown)
RD100091	003	ST	0.22 Miles	(not shown)
RD100091	004	BLM	0.09 Miles	A
RD100091	005	ST	0.28 Miles	(not shown)
RD100091	006	BLM	2.68 Miles	B
RD100091	007	BLM	0.55 Miles	C
RD100091	008	BLM	0.32 Miles	D
RD100091	009	BLM	0.32 Miles	E
RD100091	010	BLM	1.17 Miles	F
RD100091	011	BLM	3.58 Miles	G
RD100091	012	ST	1.25 Miles	(not shown)
RD100091	013	BLM	2.17 Miles	H
		Total Road Length	12.68	

* Indicates that a Title V permit will be requested, is in process, or has been issued.

† Indicates that road-segments crossing Forest Service land are under consideration by the state and county as of the date of this Acknowledgment and Notice of Acknowledgment.

Attachment 5

Ent 486399 Bk 0730 Pg 0357

AFFIDAVIT OF CHARLES E. ROBERTS

MIDDLE CANYON ROAD

COUNTY ROAD NUMBER 00201

GRAND COUNTY, UTAH

State of Colorado)
 : ss.
County of Mesa)

CHARLES E. ROBERTS, being first duly sworn, deposes and states as follows:

1. I am an adult competent to testify about the matters set forth below based upon my personal knowledge. Currently reside in Mack, Mesa County, Colorado. I have lived in Mesa County since 1948. I have worked and hunted in the Book Cliff area of Eastern Grand County, Utah since 1948.

2. I have traveled and am familiar with a road in Grand County known as Middle Canyon Road. I am also familiar with the land the road traverses. When I first used and observed the road in the early 1960s, it followed the same route as in 2006, when I last observed it. Attached is a Grand County map showing Middle Canyon Road. To the best of my knowledge and based upon my use of and familiarity with this road and the land it traverses, the location and route of the road are correctly illustrated on the attached map. The County also identifies this road according to the road number listed above.

3. I have observed that the road has been open to the public for all to use, to come and go as they pleased, since at least as early as the early 1960s and continuing through 1976 to 2006. Throughout this time period I have observed travel on the road by various means, including ATVs, trucks and jeeps. Throughout this time period, the road

has been used weekly, more than ten continuous years prior to 1976, and was so used in 2006.

4. Throughout the time period from the early 1960s to 2006, I have used the road myself for hunting, oil field work, sightseeing and recreation.

5. Throughout the time period described in the previous paragraph, I observed vehicles using the road at various times for the uses described in the previous paragraph, plus livestock operations, rock hounding, wood gathering and oil and gas exploration.

6. It is also the reputation in the community that this road has been open to the public for all to use, to come and go as they pleased, since at least as early as the 1950s and continuing through 1976 to the present, for the uses described in the previous paragraphs.

7. Prior to 1976, I observed the graded surface of the road.

Dated this 7 day of September, 2007.



CHARLES E. ROBERTS

SUBSCRIBED AND SWORN to before me this 7th day of September, 2007.



NOTARY PUBLIC

My Commission Expires: 1/27/2011



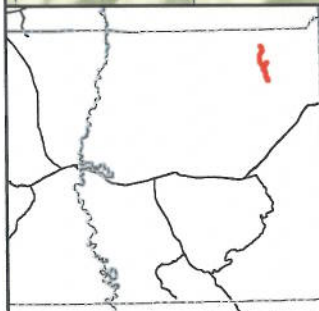
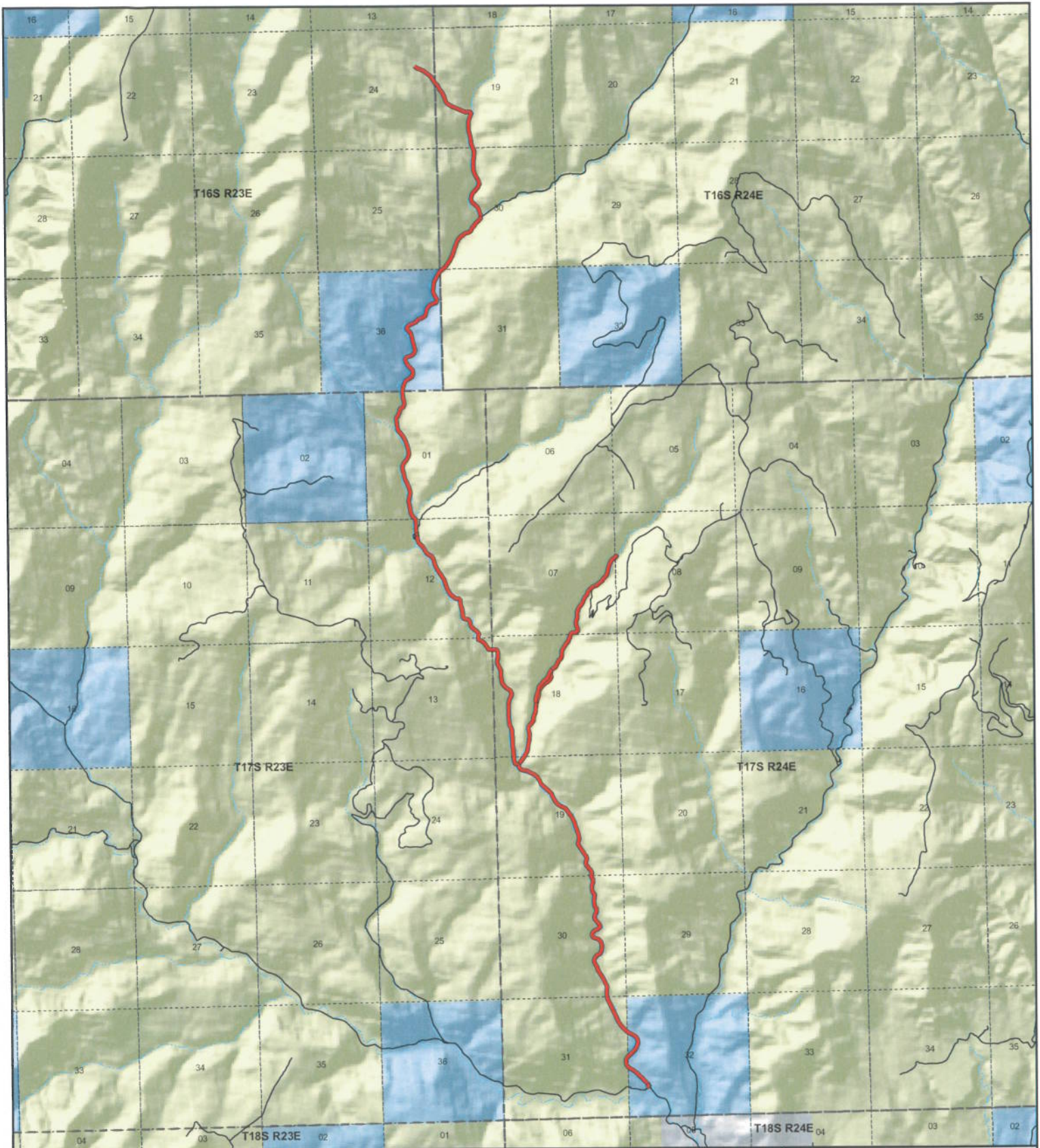

Middle Canyon County Unique - 00201

Land Ownership Categories

- BLM
- US Forest Service
- Private
- State Lands
- National Parks (NPS)
- Wilderness
- National Recreation Area
- State Parks
- State Sovereign Land
- Tribal Lands
- Military
- Wildlife Reserve

Transportation Network

- Middle Canyon
- State / U.S. Highway
- Local Roads

Misc

- City / Town
- Municipalities
- Section = 1 Mile



1:66,893
1 inch equals 1.1 miles



Map prepared by the State of Utah
AGRC
Room 5130 State Office Building
Salt Lake City, Utah 84114
Jul 23, 2007



AFFIDAVIT OF BLAINE D. STEVENS

MIDDLE CANYON ROAD

COUNTY ROAD NUMBER 00201

GRAND COUNTY, UTAH

State of Utah)
 : ss.
County of Grand)

BLAINE D. STEVENS, being first duly sworn, deposes and states as follows:

1. I am an adult competent to testify about the matters set forth below based upon my personal knowledge. I have lived in Grand County for 45 years.

2. I have traveled and am familiar with a road in Grand County known as Middle Canyon Road. I am also familiar with the land the road traverses. When I first used and observed the road in the late 1950s it followed the same route as in 2006 when I last observed it. Attached is a Grand County map showing Middle Canyon Road. To the best of my knowledge and based upon my use of and familiarity with this road and the land it traverses, the location and route of the road are correctly illustrated on the attached map. The County also identifies this road according to the road number listed above.

3. I have observed that the road has been open to the public for all to use, to come and go as they pleased, since at least as early as the late 1950s and continuing through 1976 to 2006. Throughout this time period I have observed travel on the road by various means, including trucks and jeeps. Throughout this time period, the road has been used weekly, for more than ten continuous years prior to 1976, and was so used in 2006.

4. Throughout the time period from the late 1950s to 2006, I have used the road myself for tracking and traveling in and through the area.

5. Throughout the time period described in the previous paragraph, I observed vehicles using the road at various times for the uses described in the previous paragraph, plus oil and gas exploration and livestock operations.

6. It is also the reputation in the community that this road has been open to the public for all to use, to come and go as they pleased, since at least as early as the late 1950s and continuing through 1976 to the present, for the uses described in the previous paragraphs.

7. Prior to 1976, I observed the graded surface of the road.

Dated this 2 day of August, 2007.

BLAINE D. STEVENS

SUBSCRIBED AND SWORN to before me this 2nd day of August, 2007.

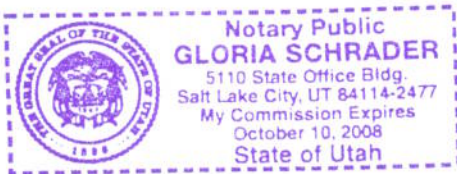

NOTARY PUBLIC

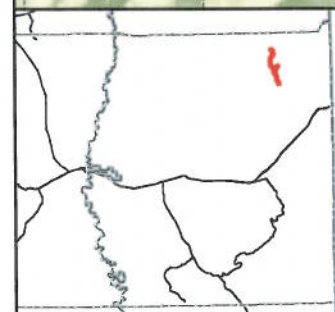
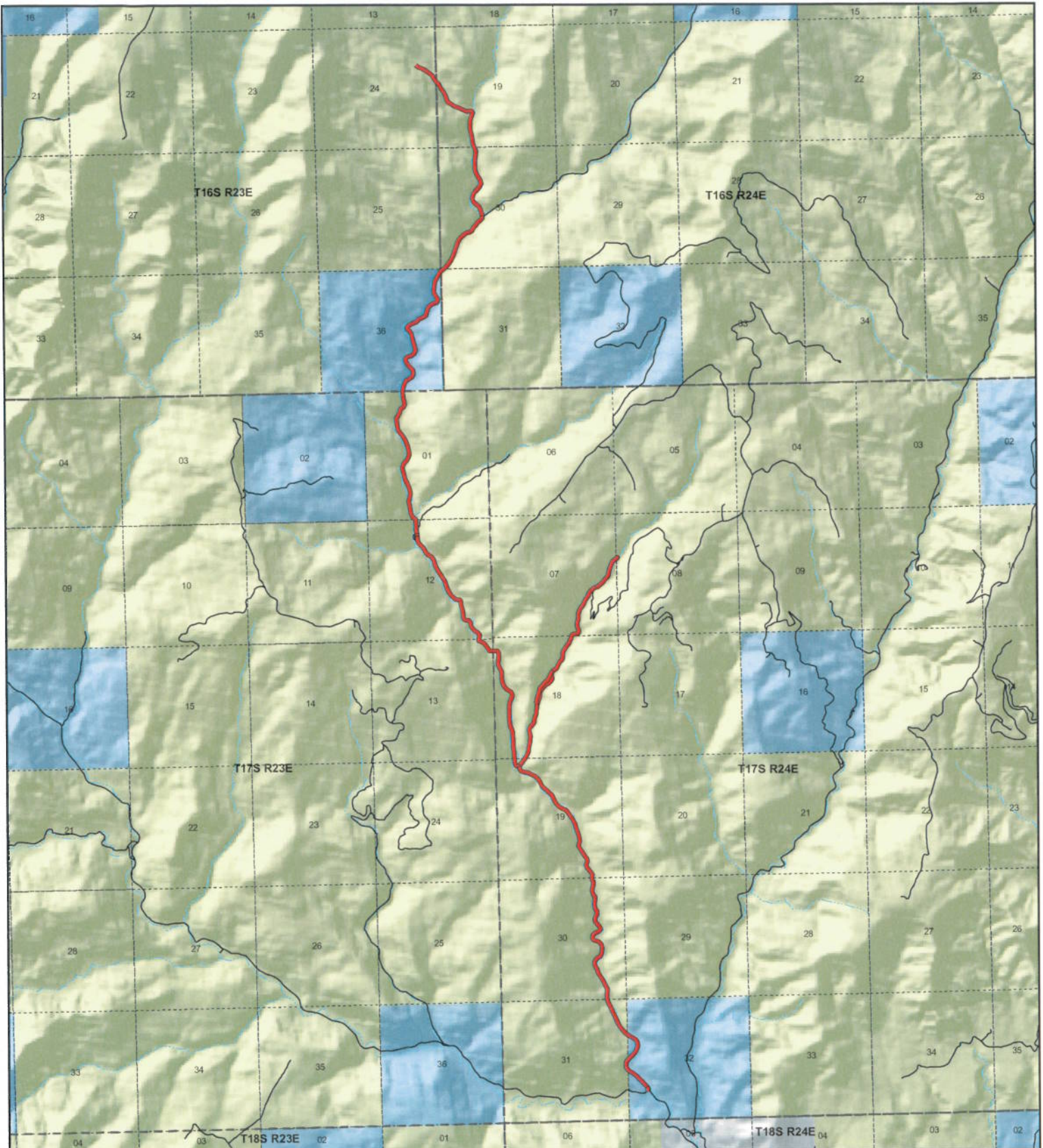

**Middle Canyon
County Unique - 00201**

Land Ownership Categories

- ◆ BLM
- ◆ US Forest Service
- ◆ Private
- ◆ State Lands
- ◆ National Parks (NPS)
- ◆ Wilderness
- ◆ National Recreation Area
- ◆ State Parks
- ◆ State Sovereign Land
- ◆ Tribal Lands
- ◆ Military
- ◆ Wildlife Reserve

Transportation Network

- Middle Canyon
- State / U.S. Highway
- Local Roads

Misc

- City / Town
- ⋯ Municipalities
- ⊘ Section = 1 Mile



1:66,893
1 inch equals 1.1 miles



Map prepared by the State of Utah
AGRC
Room 5130 State Office Building
Salt Lake City, Utah 84114
Jul 25, 2007



Appendix A to Attachment 4

Popular Name: MIDDLE CANYON ROAD

County: Grand

County Road Number: 00201

State Geographic Information Database (SGID) Road Identification Number: RD100091.

Road-Segment Number: 004

Road-Segment Length: 0.09 miles more or less.

Believed owner of the land underlying this road-segment is: Bureau of Land Management.

The following description is based upon the geographic coordinate system using the NAD83 Datum. The source is GPS mapping grade data as indicated in the metadata and/or the transportation data model of the State of Utah Geographic Information Database (SGID).

The road-segment itself is the monument that is identified by its physical presence on the land. The location of said physical presence is closely approximated by mapping grade Global Positioning System (GPS) data. Said data are checked against the corresponding gray-scale 1-meter Digital Orthophoto Quadrangles published by the United States Geological Survey (USGS) to verify a reasonable degree of accuracy. In circumstances where accurate satellite signal acquisition is not possible, such as deep, narrow canyons or under a canopy of dense foliage, or where very sharp curves in the road make accuracy questionable, such portions of the road were digitized from the corresponding gray-scale 1-meter Digital Orthophoto Quadrangles published by the United States Geological Survey (USGS).

This road-segment may traverse:

Township 17 South Range 24 East, Section(s) 31, Salt Lake Base & Meridian

The following description closely approximates the location of the centerline of the physical monument (MIDDLE CANYON ROAD)-- Segment 004 based on mapping grade Global Positioning System (GPS) data as defined above:

Beginning at a point on the road center line located at 39 degrees 17 minutes 00.91 seconds North Latitude and -109 degrees 17 minutes 38.82 seconds West Longitude, which can be converted to mapping accuracy State Plane Utah Central Zone NAD 83 feet coordinates of X = 2,264,735.4 feet and Y = 6,915,482.8 feet; thence the following courses along the said road center line:

thence North 55 Degrees 25 Minutes 38 Seconds West 12.4 feet

thence North 32 Degrees 05 Minutes 29 Seconds West 119.6 feet

thence North 08 Degrees 46 Minutes 45 Seconds West 132.7 feet

thence North 14 Degrees 09 Minutes 20 Seconds East 127.1 feet

thence North 32 Degrees 46 Minutes 46 Seconds East 80.3 feet

thence North 43 Degrees 28 Minutes 40 Seconds East 13.4 feet more or less to **the ending**

point at: 39 degrees 17 minutes 05.26 seconds North Latitude and -109 degrees 17 minutes 38.82 seconds West Longitude, which can be converted to mapping accuracy State Plane Utah Central Zone NAD 83 feet coordinates of X = 2,264,725.1 feet and Y = 6,915,922.8 feet.

Appendix B to Attachment 4

Popular Name: MIDDLE CANYON ROAD

County: Grand

County Road Number: 00201

State Geographic Information Database (SGID) Road Identification Number: RD100091.

Road-Segment Number: 006

Road-Segment Length: 2.68 miles more or less.

Believed owner of the land underlying this road-segment is: Bureau of Land Management.

The following description is based upon the geographic coordinate system using the NAD83 Datum. The source is GPS mapping grade data as indicated in the metadata and/or the transportation data model of the State of Utah Geographic Information Database (SGID).

The road-segment itself is the monument that is identified by its physical presence on the land. The location of said physical presence is closely approximated by mapping grade Global Positioning System (GPS) data. Said data are checked against the corresponding gray-scale 1-meter Digital Orthophoto Quadrangles published by the United States Geological Survey (USGS) to verify a reasonable degree of accuracy. In circumstances where accurate satellite signal acquisition is not possible, such as deep, narrow canyons or under a canopy of dense foliage, or where very sharp curves in the road make accuracy questionable, such portions of the road were digitized from the corresponding gray-scale 1-meter Digital Orthophoto Quadrangles published by the United States Geological Survey (USGS).

This road-segment may traverse:

Township 17 South Range 24 East, Section(s) 19,30,31, Salt Lake Base & Meridian

The following description closely approximates the location of the centerline of the physical monument (MIDDLE CANYON ROAD)-- Segment 006 based on mapping grade Global Positioning System (GPS) data as defined above:

Beginning at a point on the road center line located at 39 degrees 17 minutes 16.16 seconds North Latitude and -109 degrees 17 minutes 038.8 seconds West Longitude, which can be converted to mapping accuracy State Plane Utah Central Zone NAD 83 feet coordinates of X = 2,264,699.4 feet and Y = 6,917,025.1 feet; thence the following courses along the said road center line:

thence North 59 Degrees 09 Minutes 16 Seconds West 54.2 feet
thence North 43 Degrees 45 Minutes 11 Seconds West 178.4 feet
thence North 38 Degrees 35 Minutes 06 Seconds West 183.8 feet
thence North 32 Degrees 13 Minutes 31 Seconds West 187.4 feet
thence North 29 Degrees 18 Minutes 23 Seconds West 196.9 feet
thence North 24 Degrees 51 Minutes 40 Seconds West 196.6 feet
thence North 23 Degrees 35 Minutes 11 Seconds West 187.5 feet
thence North 25 Degrees 34 Minutes 14 Seconds West 197.7 feet
thence North 28 Degrees 06 Minutes 35 Seconds West 181.7 feet
thence North 20 Degrees 01 Minutes 24 Seconds West 163.8 feet
thence North 05 Degrees 17 Minutes 17 Seconds West 46.3 feet

thence North 05 Degrees 16 Minutes 28 Seconds West 120 feet
 thence North 00 Degrees 04 Minutes 16 Seconds East 172.3 feet
 thence North 02 Degrees 16 Minutes 19 Seconds East 167.5 feet
 thence North 27 Degrees 43 Minutes 47 Seconds West 151.5 feet
 thence North 26 Degrees 37 Minutes 49 Seconds West 157.4 feet
 thence North 25 Degrees 33 Minutes 45 Seconds West 165 feet
 thence North 36 Degrees 24 Minutes 06 Seconds West 164.4 feet
 thence North 33 Degrees 55 Minutes 13 Seconds West 163.5 feet
 thence North 15 Degrees 57 Minutes 49 Seconds West 165.2 feet
 thence North 30 Degrees 13 Minutes 52 Seconds West 151.4 feet
 thence North 16 Degrees 23 Minutes 26 Seconds West 134.9 feet
 thence North 19 Degrees 11 Minutes 30 Seconds East 128.8 feet
 thence North 43 Degrees 06 Minutes 26 Seconds East 149.1 feet
 thence North 54 Degrees 56 Minutes 38 Seconds East 138.2 feet
 thence North 23 Degrees 45 Minutes 15 Seconds East 127.6 feet
 thence North 12 Degrees 39 Minutes 43 Seconds East 131.3 feet
 thence North 01 Degrees 02 Minutes 22 Seconds West 132.9 feet
 thence North 19 Degrees 49 Minutes 43 Seconds West 146.2 feet
 thence North 42 Degrees 00 Minutes 05 Seconds West 127.4 feet
 thence North 66 Degrees 26 Minutes 45 Seconds West 125.6 feet
 thence North 71 Degrees 22 Minutes 39 Seconds West 121.2 feet
 thence North 40 Degrees 41 Minutes 48 Seconds West 107.7 feet
 thence North 10 Degrees 31 Minutes 26 Seconds East 121.9 feet
 thence North 48 Degrees 38 Minutes 59 Seconds East 140 feet
 thence North 65 Degrees 45 Minutes 42 Seconds East 161.9 feet
 thence North 44 Degrees 43 Minutes 22 Seconds East 144 feet
 thence North 18 Degrees 33 Minutes 50 Seconds West 114 feet
 thence North 44 Degrees 31 Minutes 45 Seconds West 155.6 feet
 thence North 38 Degrees 01 Minutes 14 Seconds West 161.7 feet
 thence North 00 Degrees 15 Minutes 18 Seconds West 146 feet
 thence North 28 Degrees 06 Minutes 55 Seconds East 167.9 feet
 thence North 02 Degrees 40 Minutes 15 Seconds West 156 feet
 thence North 31 Degrees 24 Minutes 47 Seconds West 151.3 feet
 thence North 12 Degrees 37 Minutes 39 Seconds West 131 feet
 thence North 01 Degrees 38 Minutes 31 Seconds East 124.8 feet
 thence North 09 Degrees 44 Minutes 24 Seconds East 126.6 feet
 thence North 01 Degrees 45 Minutes 06 Seconds East 118.2 feet
 thence North 35 Degrees 29 Minutes 55 Seconds West 132.5 feet
 thence North 16 Degrees 23 Minutes 29 Seconds West 151.9 feet
 thence North 03 Degrees 38 Minutes 45 Seconds East 144.7 feet
 thence North 15 Degrees 04 Minutes 03 Seconds East 134.4 feet
 thence North 01 Degrees 18 Minutes 31 Seconds East 121.4 feet
 thence North 33 Degrees 41 Minutes 59 Seconds West 110 feet
 thence North 04 Degrees 53 Minutes 04 Seconds West 66.6 feet
 thence North 04 Degrees 53 Minutes 34 Seconds West 33.8 feet
 thence North 16 Degrees 18 Minutes 38 Seconds East 95.9 feet
 thence North 23 Degrees 46 Minutes 47 Seconds West 91.2 feet
 thence North 38 Degrees 48 Minutes 18 Seconds West 94.3 feet
 thence North 38 Degrees 30 Minutes 58 Seconds West 71 feet

thence North 39 Degrees 03 Minutes 12 Seconds West 71.5 feet
thence North 38 Degrees 48 Minutes 03 Seconds West 23 feet
thence North 39 Degrees 35 Minutes 32 Seconds West 31.8 feet
thence North 41 Degrees 08 Minutes 50 Seconds West 23.8 feet
thence North 39 Degrees 49 Minutes 14 Seconds West 10.6 feet
thence North 31 Degrees 31 Minutes 01 Seconds West 36.4 feet
thence North 10 Degrees 40 Minutes 09 Seconds West 83.4 feet
thence North 18 Degrees 58 Minutes 34 Seconds East 97.3 feet
thence North 17 Degrees 53 Minutes 27 Seconds East 89.8 feet
thence North 17 Degrees 58 Minutes 43 Seconds West 91.2 feet
thence North 37 Degrees 51 Minutes 04 Seconds West 115.8 feet
thence North 35 Degrees 38 Minutes 56 Seconds West 132.7 feet
thence North 31 Degrees 46 Minutes 00 Seconds West 140.4 feet
thence North 37 Degrees 58 Minutes 47 Seconds West 145 feet
thence North 29 Degrees 11 Minutes 46 Seconds West 123.6 feet
thence North 14 Degrees 06 Minutes 07 Seconds East 116.9 feet
thence North 17 Degrees 30 Minutes 25 Seconds East 113.7 feet
thence North 04 Degrees 37 Minutes 02 Seconds West 123.4 feet
thence North 17 Degrees 15 Minutes 34 Seconds West 78.9 feet
thence North 19 Degrees 41 Minutes 09 Seconds West 27.8 feet
thence North 20 Degrees 53 Minutes 48 Seconds West 101.6 feet
thence North 17 Degrees 30 Minutes 28 Seconds West 94.4 feet
thence North 17 Degrees 44 Minutes 24 Seconds West 111.8 feet
thence North 16 Degrees 01 Minutes 04 Seconds West 124.4 feet
thence North 18 Degrees 38 Minutes 04 Seconds West 112.3 feet
thence North 24 Degrees 57 Minutes 07 Seconds West 124.5 feet
thence North 29 Degrees 09 Minutes 59 Seconds West 138.6 feet
thence North 38 Degrees 01 Minutes 09 Seconds West 138.9 feet
thence North 35 Degrees 12 Minutes 56 Seconds West 128 feet
thence North 31 Degrees 37 Minutes 43 Seconds West 111.4 feet
thence North 49 Degrees 19 Minutes 45 Seconds West 97.5 feet
thence North 62 Degrees 07 Minutes 35 Seconds West 121.5 feet
thence North 61 Degrees 45 Minutes 42 Seconds West 133.8 feet
thence North 59 Degrees 03 Minutes 25 Seconds West 129.6 feet
thence North 40 Degrees 42 Minutes 46 Seconds West 131.4 feet
thence North 30 Degrees 30 Minutes 27 Seconds West 130.9 feet
thence North 23 Degrees 39 Minutes 01 Seconds West 135.8 feet
thence North 24 Degrees 56 Minutes 57 Seconds West 140.8 feet
thence North 49 Degrees 29 Minutes 37 Seconds West 148 feet
thence North 49 Degrees 08 Minutes 49 Seconds West 154.5 feet
thence North 48 Degrees 51 Minutes 24 Seconds West 153.6 feet
thence North 44 Degrees 53 Minutes 40 Seconds West 152 feet
thence North 22 Degrees 48 Minutes 40 Seconds West 154.5 feet
thence North 35 Degrees 23 Minutes 51 Seconds West 146.3 feet
thence North 39 Degrees 27 Minutes 59 Seconds West 120.6 feet
thence North 55 Degrees 15 Minutes 25 Seconds West 122.8 feet
thence North 67 Degrees 22 Minutes 40 Seconds West 147.2 feet
thence North 61 Degrees 38 Minutes 07 Seconds West 160.6 feet
thence North 78 Degrees 14 Minutes 34 Seconds West 156.7 feet

thence North 73 Degrees 53 Minutes 34 Seconds West 150.7 feet
thence North 32 Degrees 42 Minutes 23 Seconds West 136 feet
thence North 00 Degrees 12 Minutes 44 Seconds East 65.6 feet
thence North 11 Degrees 20 Minutes 41 Seconds East 5 feet more or less to **the ending point**
at: 39 degrees 19 minutes 12.06 seconds North Latitude and -109 degrees 18 minutes 35.31 seconds West
Longitude, which can be converted to mapping accuracy State Plane Utah Central Zone NAD 83 feet
coordinates of X = 2,259,970.2 feet and Y = 6,928,637.7 feet.

Appendix C to Attachment 4

Popular Name: MIDDLE CANYON ROAD

County: Grand

County Road Number: 00201

State Geographic Information Database (SGID) Road Identification Number: RD100091.

Road-Segment Number: 007

Road-Segment Length: 0.55 miles more or less.

Believed owner of the land underlying this road-segment is: Bureau of Land Management.

The following description is based upon the geographic coordinate system using the NAD83 Datum. The source is GPS mapping grade data as indicated in the metadata and/or the transportation data model of the State of Utah Geographic Information Database (SGID).

The road-segment itself is the monument that is identified by its physical presence on the land. The location of said physical presence is closely approximated by mapping grade Global Positioning System (GPS) data. Said data are checked against the corresponding gray-scale 1-meter Digital Orthophoto Quadrangles published by the United States Geological Survey (USGS) to verify a reasonable degree of accuracy. In circumstances where accurate satellite signal acquisition is not possible, such as deep, narrow canyons or under a canopy of dense foliage, or where very sharp curves in the road make accuracy questionable, such portions of the road were digitized from the corresponding gray-scale 1-meter Digital Orthophoto Quadrangles published by the United States Geological Survey (USGS).

This road-segment may traverse:

Township 17 South Range 24 East, Section(s) 18,19, Salt Lake Base & Meridian

The following description closely approximates the location of the centerline of the physical monument (MIDDLE CANYON ROAD)-- Segment 007 based on mapping grade Global Positioning System (GPS) data as defined above:

Beginning at a point on the road center line located at 39 degrees 19 minutes 12.06 seconds North Latitude and -109 degrees 18 minutes 35.31 seconds West Longitude, which can be converted to mapping accuracy State Plane Utah Central Zone NAD 83 feet coordinates of X = 2,259,970.2 feet and Y = 6,928,637.7 feet; thence the following courses along the said road center line:

thence North 11 Degrees 25 Minutes 34 Seconds East	45.2 feet
thence North 25 Degrees 23 Minutes 59 Seconds East	74.7 feet
thence North 38 Degrees 10 Minutes 07 Seconds East	92.2 feet
thence North 42 Degrees 52 Minutes 01 Seconds East	92.3 feet
thence North 32 Degrees 43 Minutes 32 Seconds East	47 feet
thence North 28 Degrees 33 Minutes 08 Seconds East	45 feet
thence North 30 Degrees 00 Minutes 08 Seconds East	43.5 feet
thence North 30 Degrees 01 Minutes 45 Seconds East	40.1 feet
thence North 30 Degrees 59 Minutes 11 Seconds East	86.4 feet
thence North 29 Degrees 43 Minutes 45 Seconds East	92.9 feet
thence North 23 Degrees 52 Minutes 39 Seconds East	93.5 feet

thence North 12 Degrees 22 Minutes 31 Seconds East 85.8 feet
 thence North 00 Degrees 40 Minutes 35 Seconds East 82 feet
 thence North 12 Degrees 15 Minutes 04 Seconds East 94.1 feet
 thence North 12 Degrees 37 Minutes 15 Seconds East 94.3 feet
 thence North 08 Degrees 12 Minutes 37 Seconds East 81.3 feet
 thence North 01 Degrees 44 Minutes 43 Seconds East 96.9 feet
 thence North 07 Degrees 17 Minutes 21 Seconds East 117.5 feet
 thence North 01 Degrees 13 Minutes 58 Seconds East 67.3 feet
 thence North 04 Degrees 55 Minutes 37 Seconds West 87.2 feet
 thence North 18 Degrees 14 Minutes 15 Seconds West 100 feet
 thence North 08 Degrees 39 Minutes 41 Seconds West 87.9 feet
 thence North 26 Degrees 14 Minutes 00 Seconds East 97.2 feet
 thence North 41 Degrees 08 Minutes 09 Seconds East 94.1 feet
 thence North 37 Degrees 56 Minutes 25 Seconds East 121.2 feet
 thence North 28 Degrees 06 Minutes 02 Seconds East 78.4 feet
 thence North 03 Degrees 01 Minutes 55 Seconds East 80.5 feet
 thence North 05 Degrees 10 Minutes 47 Seconds East 93.9 feet
 thence North 22 Degrees 38 Minutes 23 Seconds East 64.1 feet
 thence North 33 Degrees 50 Minutes 59 Seconds East 45.6 feet
 thence North 18 Degrees 52 Minutes 51 Seconds East 57.3 feet
 thence North 09 Degrees 29 Minutes 45 Seconds East 103.2 feet
 thence North 02 Degrees 20 Minutes 47 Seconds East 96.9 feet
 thence North 04 Degrees 41 Minutes 05 Seconds East 88.9 feet
 thence North 08 Degrees 22 Minutes 47 Seconds East 102.9 feet
 thence North 12 Degrees 59 Minutes 34 Seconds East 32 feet

more or less to **the ending point**
at: 39 degrees 19 minutes 38.47 seconds North Latitude and -109 degrees 18 minutes 24.74 seconds West
 Longitude, which can be converted to mapping accuracy State Plane Utah Central Zone NAD 83 feet
 coordinates of X = 2,260,735.1 feet and Y = 6,931,329.4 feet.

Appendix D to Attachment 4

Popular Name: MIDDLE CANYON ROAD

County: Grand

County Road Number: 00201

State Geographic Information Database (SGID) Road Identification Number: RD100091.

Road-Segment Number: 008

Road-Segment Length: 0.32 miles more or less.

Believed owner of the land underlying this road-segment is: Bureau of Land Management.

The following description is based upon the geographic coordinate system using the NAD83 Datum. The source is GPS mapping grade data as indicated in the metadata and/or the transportation data model of the State of Utah Geographic Information Database (SGID).

The road-segment itself is the monument that is identified by its physical presence on the land. The location of said physical presence is closely approximated by mapping grade Global Positioning System (GPS) data. Said data are checked against the corresponding gray-scale 1-meter Digital Orthophoto Quadrangles published by the United States Geological Survey (USGS) to verify a reasonable degree of accuracy. In circumstances where accurate satellite signal acquisition is not possible, such as deep, narrow canyons or under a canopy of dense foliage, or where very sharp curves in the road make accuracy questionable, such portions of the road were digitized from the corresponding gray-scale 1-meter Digital Orthophoto Quadrangles published by the United States Geological Survey (USGS).

This road-segment may traverse:

Township 17 South Range 24 East, Section(s) 18, Salt Lake Base & Meridian

The following description closely approximates the location of the centerline of the physical monument (MIDDLE CANYON ROAD)-- Segment 008 based on mapping grade Global Positioning System (GPS) data as defined above:

Beginning at a point on the road center line located at 39 degrees 19 minutes 38.47 seconds North Latitude and -109 degrees 18 minutes 24.74 seconds West Longitude, which can be converted to mapping accuracy State Plane Utah Central Zone NAD 83 feet coordinates of X = 2,260,735.1 feet and Y = 6,931,329.4 feet; thence the following courses along the said road center line:

thence North 13 Degrees 33 Minutes 35 Seconds East	69.3 feet
thence North 21 Degrees 18 Minutes 48 Seconds East	100.6 feet
thence North 22 Degrees 17 Minutes 17 Seconds East	106.6 feet
thence North 14 Degrees 55 Minutes 24 Seconds East	74.8 feet
thence North 08 Degrees 20 Minutes 39 Seconds East	89.6 feet
thence North 04 Degrees 05 Minutes 10 Seconds East	120.1 feet
thence North 22 Degrees 00 Minutes 23 Seconds East	117.1 feet
thence North 36 Degrees 40 Minutes 31 Seconds East	131.5 feet
thence North 47 Degrees 53 Minutes 48 Seconds East	110.8 feet
thence North 50 Degrees 42 Minutes 44 Seconds East	99.2 feet
thence North 63 Degrees 56 Minutes 28 Seconds East	113.4 feet

thence North 43 Degrees 39 Minutes 12 Seconds East 123.1 feet

thence North 31 Degrees 40 Minutes 49 Seconds East 60 feet

thence North 25 Degrees 42 Minutes 46 Seconds East 42 feet

thence North 13 Degrees 44 Minutes 10 Seconds East 28.8 feet

thence North 04 Degrees 25 Minutes 55 Seconds East 9.9 feet

thence North 01 Degrees 55 Minutes 21 Seconds West 88.6 feet

thence North 02 Degrees 46 Minutes 53 Seconds West 129.7 feet

thence North 08 Degrees 10 Minutes 44 Seconds East 92.9 feet more or less to **the ending**

point at: 39 degrees 19 minutes 52.81 seconds North Latitude and -109 degrees 18 minutes 15.84 seconds West Longitude, which can be converted to mapping accuracy State Plane Utah Central Zone NAD 83 feet coordinates of X = 2,261,398.6 feet and Y = 6,932,796.6 feet.

Appendix E to Attachment 4

Popular Name: MIDDLE CANYON ROAD

County: Grand

County Road Number: 00201

State Geographic Information Database (SGID) Road Identification Number: RD100091.

Road-Segment Number: 009

Road-Segment Length: 0.32 miles more or less.

Believed owner of the land underlying this road-segment is: Bureau of Land Management.

The following description is based upon the geographic coordinate system using the NAD83 Datum. The source is GPS mapping grade data as indicated in the metadata and/or the transportation data model of the State of Utah Geographic Information Database (SGID).

The road-segment itself is the monument that is identified by its physical presence on the land. The location of said physical presence is closely approximated by mapping grade Global Positioning System (GPS) data. Said data are checked against the corresponding gray-scale 1-meter Digital Orthophoto Quadrangles published by the United States Geological Survey (USGS) to verify a reasonable degree of accuracy. In circumstances where accurate satellite signal acquisition is not possible, such as deep, narrow canyons or under a canopy of dense foliage, or where very sharp curves in the road make accuracy questionable, such portions of the road were digitized from the corresponding gray-scale 1-meter Digital Orthophoto Quadrangles published by the United States Geological Survey (USGS).

This road-segment may traverse:

Township 17 South Range 24 East, Section(s) 18, Salt Lake Base & Meridian

The following description closely approximates the location of the centerline of the physical monument (MIDDLE CANYON ROAD)-- Segment 009 based on mapping grade Global Positioning System (GPS) data as defined above:

Beginning at a point on the road center line located at 39 degrees 19 minutes 52.81 seconds North Latitude and -109 degrees 18 minutes 15.84 seconds West Longitude, which can be converted to mapping accuracy State Plane Utah Central Zone NAD 83 feet coordinates of X = 2,261,398.6 feet and Y = 6,932,796.6 feet; thence the following courses along the said road center line:

thence South 28 Degrees 42 Minutes 26 Seconds West 46.9 feet
thence South 20 Degrees 13 Minutes 28 Seconds West 42.1 feet
thence South 29 Degrees 52 Minutes 20 Seconds West 72.1 feet
thence South 24 Degrees 51 Minutes 51 Seconds West 76.1 feet
thence South 17 Degrees 36 Minutes 06 Seconds West 75.9 feet
thence South 26 Degrees 22 Minutes 56 Seconds West 79 feet
thence South 42 Degrees 12 Minutes 17 Seconds West 71.2 feet
thence South 54 Degrees 21 Minutes 02 Seconds West 39.7 feet
thence South 57 Degrees 42 Minutes 59 Seconds West 18.6 feet
thence South 55 Degrees 15 Minutes 35 Seconds West 17.4 feet
thence South 52 Degrees 36 Minutes 18 Seconds West 27.2 feet

thence South 44 Degrees 56 Minutes 34 Seconds West 62.9 feet
thence South 32 Degrees 58 Minutes 12 Seconds West 76.6 feet
thence South 48 Degrees 43 Minutes 50 Seconds West 77.6 feet
thence South 47 Degrees 40 Minutes 28 Seconds West 85.8 feet
thence South 29 Degrees 23 Minutes 38 Seconds West 96.3 feet
thence South 11 Degrees 03 Minutes 10 Seconds West 98.7 feet
thence South 15 Degrees 53 Minutes 24 Seconds West 109.3 feet
thence South 18 Degrees 39 Minutes 05 Seconds West 104.1 feet
thence South 18 Degrees 07 Minutes 47 Seconds West 89.9 feet
thence South 12 Degrees 57 Minutes 47 Seconds West 91 feet
thence South 08 Degrees 13 Minutes 11 Seconds West 89.6 feet
thence South 12 Degrees 32 Minutes 20 Seconds East 137.6 feet more or less to **the ending**

point at: 39 degrees 19 minutes 38.47 seconds North Latitude and -109 degrees 18 minutes 24.74 seconds West Longitude, which can be converted to mapping accuracy State Plane Utah Central Zone NAD 83 feet coordinates of X = 2,260,735.1 feet and Y = 6,931,329.4 feet.

Appendix F to Attachment 4

Popular Name: MIDDLE CANYON ROAD

County: Grand

County Road Number: 00201

State Geographic Information Database (SGID) Road Identification Number: RD100091.

Road-Segment Number: 010

Road-Segment Length: 1.17 miles more or less.

Believed owner of the land underlying this road-segment is: Bureau of Land Management.

The following description is based upon the geographic coordinate system using the NAD83 Datum. The source is GPS mapping grade data as indicated in the metadata and/or the transportation data model of the State of Utah Geographic Information Database (SGID).

The road-segment itself is the monument that is identified by its physical presence on the land. The location of said physical presence is closely approximated by mapping grade Global Positioning System (GPS) data. Said data are checked against the corresponding gray-scale 1-meter Digital Orthophoto Quadrangles published by the United States Geological Survey (USGS) to verify a reasonable degree of accuracy. In circumstances where accurate satellite signal acquisition is not possible, such as deep, narrow canyons or under a canopy of dense foliage, or where very sharp curves in the road make accuracy questionable, such portions of the road were digitized from the corresponding gray-scale 1-meter Digital Orthophoto Quadrangles published by the United States Geological Survey (USGS).

This road-segment may traverse:

Township 17 South Range 24 East, Section(s) 7,8,18, Salt Lake Base & Meridian

The following description closely approximates the location of the centerline of the physical monument (MIDDLE CANYON ROAD)-- Segment 010 based on mapping grade Global Positioning System (GPS) data as defined above:

Beginning at a point on the road center line located at 39 degrees 19 minutes 52.81 seconds North Latitude and -109 degrees 18 minutes 15.84 seconds West Longitude, which can be converted to mapping accuracy State Plane Utah Central Zone NAD 83 feet coordinates of X = 2,261,398.6 feet and Y = 6,932,796.6 feet; thence the following courses along the said road center line:

thence North 56 Degrees 39 Minutes 04 Seconds East	105.4 feet
thence North 51 Degrees 40 Minutes 10 Seconds East	111.9 feet
thence North 38 Degrees 45 Minutes 20 Seconds East	109.9 feet
thence North 18 Degrees 30 Minutes 18 Seconds East	121.3 feet
thence North 30 Degrees 27 Minutes 48 Seconds East	114.6 feet
thence North 54 Degrees 21 Minutes 42 Seconds East	85.2 feet
thence North 39 Degrees 53 Minutes 58 Seconds East	64.5 feet
thence North 12 Degrees 58 Minutes 32 Seconds East	77.5 feet
thence North 00 Degrees 02 Minutes 37 Seconds East	95.2 feet
thence North 00 Degrees 21 Minutes 44 Seconds East	116.5 feet
thence North 23 Degrees 27 Minutes 21 Seconds East	136.3 feet

thence North 32 Degrees 11 Minutes 04 Seconds East 138.1 feet
 thence North 36 Degrees 36 Minutes 04 Seconds East 143.7 feet
 thence North 40 Degrees 40 Minutes 08 Seconds East 93.5 feet
 thence North 17 Degrees 45 Minutes 06 Seconds East 84.6 feet
 thence North 29 Degrees 54 Minutes 32 Seconds East 51.3 feet
 thence North 22 Degrees 50 Minutes 21 Seconds East 8.9 feet
 thence North 20 Degrees 45 Minutes 38 Seconds East 61.5 feet
 thence North 15 Degrees 38 Minutes 19 Seconds East 93.9 feet
 thence North 24 Degrees 37 Minutes 57 Seconds East 21.5 feet
 thence North 24 Degrees 39 Minutes 21 Seconds East 58.1 feet
 thence North 62 Degrees 23 Minutes 56 Seconds East 82.4 feet
 thence North 89 Degrees 40 Minutes 06 Seconds East 82.7 feet
 thence North 83 Degrees 30 Minutes 55 Seconds East 76.5 feet
 thence North 41 Degrees 38 Minutes 17 Seconds East 79.4 feet
 thence North 04 Degrees 52 Minutes 36 Seconds East 85.7 feet
 thence North 23 Degrees 11 Minutes 24 Seconds West 90.8 feet
 thence North 20 Degrees 59 Minutes 32 Seconds West 96.4 feet
 thence North 04 Degrees 41 Minutes 26 Seconds West 113.5 feet
 thence North 08 Degrees 48 Minutes 56 Seconds East 98 feet
 thence North 29 Degrees 32 Minutes 40 Seconds East 88.9 feet
 thence North 05 Degrees 32 Minutes 42 Seconds West 79.1 feet
 thence North 03 Degrees 50 Minutes 15 Seconds West 103.5 feet
 thence North 09 Degrees 36 Minutes 13 Seconds East 103.3 feet
 thence North 17 Degrees 16 Minutes 05 Seconds East 74 feet
 thence North 21 Degrees 31 Minutes 18 Seconds East 33.6 feet
 thence North 21 Degrees 03 Minutes 25 Seconds East 105.7 feet
 thence North 35 Degrees 01 Minutes 51 Seconds East 124.7 feet
 thence North 38 Degrees 17 Minutes 47 Seconds East 138.6 feet
 thence North 22 Degrees 20 Minutes 38 Seconds East 129.8 feet
 thence North 23 Degrees 25 Minutes 53 Seconds East 127.3 feet
 thence North 42 Degrees 14 Minutes 08 Seconds East 147 feet
 thence North 19 Degrees 41 Minutes 26 Seconds East 103 feet
 thence North 30 Degrees 04 Minutes 19 Seconds East 112.2 feet
 thence North 46 Degrees 26 Minutes 40 Seconds East 107.8 feet
 thence North 50 Degrees 18 Minutes 56 Seconds East 95.7 feet
 thence North 64 Degrees 41 Minutes 26 Seconds East 69.9 feet
 thence North 67 Degrees 05 Minutes 27 Seconds East 17.1 feet
 thence North 68 Degrees 51 Minutes 59 Seconds East 83.1 feet
 thence North 51 Degrees 22 Minutes 28 Seconds East 98 feet
 thence North 50 Degrees 19 Minutes 07 Seconds East 126.8 feet
 thence North 49 Degrees 06 Minutes 42 Seconds East 100.9 feet
 thence North 27 Degrees 22 Minutes 58 Seconds East 83.4 feet
 thence North 45 Degrees 42 Minutes 35 Seconds East 111.1 feet
 thence North 42 Degrees 55 Minutes 51 Seconds East 81.1 feet
 thence North 26 Degrees 48 Minutes 38 Seconds East 90.3 feet
 thence North 13 Degrees 35 Minutes 36 Seconds East 106.5 feet
 thence North 16 Degrees 03 Minutes 21 Seconds East 92.3 feet
 thence North 08 Degrees 43 Minutes 22 Seconds East 103 feet
 thence North 20 Degrees 26 Minutes 29 Seconds East 103.5 feet

thence North 21 Degrees 30 Minutes 57 Seconds East 76 feet
thence North 22 Degrees 58 Minutes 06 Seconds East 80.4 feet
thence North 24 Degrees 08 Minutes 43 Seconds East 75.7 feet
thence North 49 Degrees 26 Minutes 36 Seconds East 88.9 feet
thence North 53 Degrees 50 Minutes 04 Seconds East 70.1 feet
thence North 70 Degrees 08 Minutes 37 Seconds East 44.2 feet
thence North 47 Degrees 42 Minutes 15 Seconds East 49.1 feet
thence North 29 Degrees 56 Minutes 43 Seconds East 39.9 feet
thence North 16 Degrees 40 Minutes 46 Seconds West 5.1 feet more or less to **the ending point**

at: 39 degrees 20 minutes 41.28 seconds North Latitude and -109 degrees 17 minutes 37.92 seconds West Longitude, which can be converted to mapping accuracy State Plane Utah Central Zone NAD 83 feet coordinates of X = 2,264,256.8 feet and Y = 6,937,772.5 feet.

Appendix G to Attachment 4

Popular Name: MIDDLE CANYON ROAD

County: Grand

County Road Number: 00201

State Geographic Information Database (SGID) Road Identification Number: RD100091.

Road-Segment Number: 011

Road-Segment Length: 3.58 miles more or less.

Believed owner of the land underlying this road-segment is: Bureau of Land Management.

The following description is based upon the geographic coordinate system using the NAD83 Datum. The source is GPS mapping grade data as indicated in the metadata and/or the transportation data model of the State of Utah Geographic Information Database (SGID).

The road-segment itself is the monument that is identified by its physical presence on the land. The location of said physical presence is closely approximated by mapping grade Global Positioning System (GPS) data. Said data are checked against the corresponding gray-scale 1-meter Digital Orthophoto Quadrangles published by the United States Geological Survey (USGS) to verify a reasonable degree of accuracy. In circumstances where accurate satellite signal acquisition is not possible, such as deep, narrow canyons or under a canopy of dense foliage, or where very sharp curves in the road make accuracy questionable, such portions of the road were digitized from the corresponding gray-scale 1-meter Digital Orthophoto Quadrangles published by the United States Geological Survey (USGS).

This road-segment may traverse:

Township 16 South Range 23 East, Section(s) 36, Salt Lake Base & Meridian

Township 17 South Range 23 East, Section(s) 1,12,13, Salt Lake Base & Meridian

Township 17 South Range 24 East, Section(s) 18,19, Salt Lake Base & Meridian

The following description closely approximates the location of the centerline of the physical monument (MIDDLE CANYON ROAD)-- Segment 011 based on mapping grade Global Positioning System (GPS) data as defined above:

Beginning at a point on the road center line located at 39 degrees 19 minutes 12.06 seconds North Latitude and -109 degrees 18 minutes 35.31 seconds West Longitude, which can be converted to mapping accuracy State Plane Utah Central Zone NAD 83 feet coordinates of X = 2,259,970.2 feet and Y = 6,928,637.7 feet; thence the following courses along the said road center line:

thence North 54 Degrees 58 Minutes 09 Seconds West 31.2 feet
thence North 73 Degrees 25 Minutes 59 Seconds West 67.7 feet
thence North 77 Degrees 50 Minutes 35 Seconds West 60.7 feet
thence North 45 Degrees 19 Minutes 54 Seconds West 18.6 feet
thence North 58 Degrees 48 Minutes 10 Seconds West 6.3 feet
thence North 18 Degrees 49 Minutes 54 Seconds West 64 feet
thence North 09 Degrees 21 Minutes 04 Seconds West 104.6 feet
thence North 03 Degrees 27 Minutes 38 Seconds East 115.1 feet
thence North 11 Degrees 28 Minutes 21 Seconds West 13.1 feet

thence North 11 Degrees 24 Minutes 08 Seconds West 114 feet
thence North 05 Degrees 05 Minutes 43 Seconds West 128.4 feet
thence North 04 Degrees 32 Minutes 55 Seconds West 136.5 feet
thence North 07 Degrees 27 Minutes 35 Seconds West 157.1 feet
thence North 02 Degrees 51 Minutes 28 Seconds West 167.5 feet
thence North 01 Degrees 14 Minutes 45 Seconds West 154.2 feet
thence North 04 Degrees 20 Minutes 09 Seconds West 108.5 feet
thence North 08 Degrees 37 Minutes 43 Seconds West 39.8 feet
thence North 09 Degrees 25 Minutes 19 Seconds West 18.3 feet
thence North 04 Degrees 37 Minutes 15 Seconds West 131.6 feet
thence North 12 Degrees 42 Minutes 44 Seconds West 137.7 feet
thence North 30 Degrees 45 Minutes 46 Seconds West 133.2 feet
thence North 05 Degrees 42 Minutes 10 Seconds West 159.8 feet
thence North 04 Degrees 54 Minutes 20 Seconds West 159.6 feet
thence North 01 Degrees 06 Minutes 13 Seconds West 150.9 feet
thence North 00 Degrees 19 Minutes 53 Seconds West 150.9 feet
thence North 01 Degrees 34 Minutes 37 Seconds West 151 feet
thence North 00 Degrees 50 Minutes 46 Seconds West 160.8 feet
thence North 16 Degrees 56 Minutes 54 Seconds East 158.1 feet
thence North 23 Degrees 18 Minutes 02 Seconds East 146.8 feet
thence North 11 Degrees 52 Minutes 32 Seconds East 137.6 feet
thence North 16 Degrees 39 Minutes 03 Seconds West 104.3 feet
thence North 34 Degrees 32 Minutes 50 Seconds West 45.6 feet
thence North 52 Degrees 51 Minutes 54 Seconds West 67.4 feet
thence North 57 Degrees 23 Minutes 49 Seconds West 129.8 feet
thence North 46 Degrees 09 Minutes 47 Seconds West 129.5 feet
thence North 35 Degrees 15 Minutes 26 Seconds West 116.1 feet
thence North 22 Degrees 05 Minutes 06 Seconds West 109.5 feet
thence North 14 Degrees 03 Minutes 37 Seconds West 109.8 feet
thence North 07 Degrees 21 Minutes 26 Seconds West 122.3 feet
thence North 00 Degrees 30 Minutes 09 Seconds West 142.7 feet
thence North 04 Degrees 40 Minutes 29 Seconds West 138.2 feet
thence North 20 Degrees 31 Minutes 56 Seconds West 127.6 feet
thence North 38 Degrees 16 Minutes 25 Seconds West 122.7 feet
thence North 10 Degrees 59 Minutes 38 Seconds West 145.2 feet
thence North 08 Degrees 58 Minutes 47 Seconds East 159.6 feet
thence North 05 Degrees 18 Minutes 26 Seconds East 156.6 feet
thence North 03 Degrees 40 Minutes 42 Seconds West 129.8 feet
thence North 41 Degrees 21 Minutes 17 Seconds West 108.7 feet
thence South 89 Degrees 40 Minutes 06 Seconds West 157.7 feet
thence North 89 Degrees 06 Minutes 24 Seconds West 13.8 feet
thence North 89 Degrees 08 Minutes 27 Seconds West 143.7 feet
thence North 37 Degrees 20 Minutes 14 Seconds West 143.8 feet
thence North 33 Degrees 17 Minutes 19 Seconds West 177.9 feet
thence North 41 Degrees 46 Minutes 06 Seconds West 142.2 feet
thence North 65 Degrees 37 Minutes 14 Seconds West 102 feet
thence North 73 Degrees 21 Minutes 55 Seconds West 101.2 feet
thence North 02 Degrees 57 Minutes 52 Seconds West 64.3 feet
thence North 02 Degrees 57 Minutes 00 Seconds West 47.4 feet

thence North 16 Degrees 29 Minutes 51 Seconds East 138.8 feet
thence North 38 Degrees 34 Minutes 49 Seconds West 135.8 feet
thence North 54 Degrees 54 Minutes 31 Seconds West 161.3 feet
thence North 47 Degrees 06 Minutes 59 Seconds West 143.8 feet
thence North 25 Degrees 46 Minutes 40 Seconds West 130.8 feet
thence North 02 Degrees 39 Minutes 48 Seconds West 90.3 feet
thence North 21 Degrees 22 Minutes 07 Seconds West 91.4 feet
thence North 55 Degrees 06 Minutes 49 Seconds West 85.3 feet
thence North 89 Degrees 22 Minutes 21 Seconds West 98.1 feet
thence North 65 Degrees 25 Minutes 45 Seconds West 66.2 feet
thence North 30 Degrees 12 Minutes 33 Seconds West 117.3 feet
thence North 05 Degrees 53 Minutes 48 Seconds West 141.8 feet
thence North 01 Degrees 23 Minutes 32 Seconds West 132.9 feet
thence North 15 Degrees 49 Minutes 12 Seconds West 165.1 feet
thence North 15 Degrees 45 Minutes 46 Seconds West 163.4 feet
thence North 05 Degrees 09 Minutes 04 Seconds West 121.8 feet
thence North 45 Degrees 32 Minutes 14 Seconds West 83.8 feet
thence North 87 Degrees 41 Minutes 29 Seconds West 71.2 feet
thence North 79 Degrees 28 Minutes 29 Seconds West 61 feet
thence North 65 Degrees 42 Minutes 17 Seconds West 51.2 feet
thence North 53 Degrees 59 Minutes 14 Seconds West 130.1 feet
thence North 41 Degrees 48 Minutes 28 Seconds West 120.4 feet
thence North 33 Degrees 09 Minutes 23 Seconds West 123 feet
thence North 27 Degrees 02 Minutes 01 Seconds West 146.9 feet
thence North 21 Degrees 29 Minutes 13 Seconds West 146 feet
thence North 12 Degrees 59 Minutes 55 Seconds West 141.2 feet
thence North 16 Degrees 30 Minutes 37 Seconds West 128.1 feet
thence North 38 Degrees 00 Minutes 04 Seconds West 151.3 feet
thence North 28 Degrees 55 Minutes 07 Seconds West 151.3 feet
thence North 40 Degrees 01 Minutes 44 Seconds West 142.9 feet
thence North 29 Degrees 23 Minutes 08 Seconds West 152 feet
thence North 23 Degrees 03 Minutes 09 Seconds West 142.3 feet
thence North 17 Degrees 52 Minutes 47 Seconds West 146.3 feet
thence North 20 Degrees 48 Minutes 27 Seconds West 143.6 feet
thence North 32 Degrees 20 Minutes 21 Seconds West 145.1 feet
thence North 56 Degrees 45 Minutes 14 Seconds West 166.1 feet
thence North 46 Degrees 12 Minutes 02 Seconds West 143.7 feet
thence North 30 Degrees 59 Minutes 15 Seconds West 125.9 feet
thence North 29 Degrees 23 Minutes 08 Seconds West 118.2 feet
thence North 47 Degrees 44 Minutes 02 Seconds West 121.2 feet
thence North 40 Degrees 29 Minutes 35 Seconds West 120.2 feet
thence North 31 Degrees 56 Minutes 32 Seconds West 102.1 feet
thence North 10 Degrees 40 Minutes 25 Seconds West 40 feet
thence North 06 Degrees 41 Minutes 05 Seconds West 61.1 feet
thence North 05 Degrees 24 Minutes 38 Seconds West 74.1 feet
thence North 06 Degrees 05 Minutes 07 Seconds West 42.9 feet
thence North 04 Degrees 45 Minutes 45 Seconds West 13.2 feet
thence North 10 Degrees 57 Minutes 31 Seconds West 56.8 feet
thence North 11 Degrees 12 Minutes 59 Seconds West 43.4 feet

thence North 10 Degrees 27 Minutes 20 Seconds West 23.3 feet
thence North 14 Degrees 22 Minutes 41 Seconds West 82.9 feet
thence North 10 Degrees 50 Minutes 35 Seconds West 120.1 feet
thence North 09 Degrees 56 Minutes 26 Seconds East 136.7 feet
thence North 06 Degrees 39 Minutes 02 Seconds West 132 feet
thence North 01 Degrees 43 Minutes 01 Seconds West 101.7 feet
thence North 17 Degrees 06 Minutes 30 Seconds West 43.8 feet
thence North 17 Degrees 06 Minutes 58 Seconds West 23.1 feet
thence North 46 Degrees 37 Minutes 58 Seconds West 102.1 feet
thence North 42 Degrees 15 Minutes 35 Seconds West 143.3 feet
thence North 12 Degrees 04 Minutes 24 Seconds West 149.1 feet
thence North 08 Degrees 20 Minutes 21 Seconds West 144.1 feet
thence North 12 Degrees 08 Minutes 51 Seconds West 149.2 feet
thence North 12 Degrees 55 Minutes 52 Seconds West 142.9 feet
thence North 10 Degrees 22 Minutes 39 Seconds East 374 feet
thence North 08 Degrees 30 Minutes 40 Seconds West 132.6 feet
thence North 12 Degrees 56 Minutes 22 Seconds West 127.8 feet
thence North 20 Degrees 51 Minutes 03 Seconds West 12.3 feet
thence North 23 Degrees 06 Minutes 48 Seconds West 89 feet
thence North 22 Degrees 29 Minutes 48 Seconds West 129.3 feet
thence North 26 Degrees 00 Minutes 46 Seconds West 165.7 feet
thence North 15 Degrees 32 Minutes 06 Seconds West 537.2 feet
thence North 22 Degrees 35 Minutes 56 Seconds East 176.3 feet
thence North 39 Degrees 10 Minutes 28 Seconds East 189.2 feet
thence North 34 Degrees 48 Minutes 59 Seconds East 158.5 feet
thence North 16 Degrees 28 Minutes 39 Seconds East 132 feet
thence North 10 Degrees 51 Minutes 11 Seconds West 168.5 feet
thence North 13 Degrees 07 Minutes 04 Seconds West 154.8 feet
thence North 14 Degrees 36 Minutes 56 Seconds West 44 feet
thence North 18 Degrees 37 Minutes 26 Seconds West 29.4 feet
thence North 21 Degrees 09 Minutes 06 Seconds West 124.6 feet
thence North 22 Degrees 01 Minutes 11 Seconds West 155.4 feet
thence North 32 Degrees 53 Minutes 28 Seconds West 161.6 feet
thence North 37 Degrees 49 Minutes 11 Seconds West 153 feet
thence North 36 Degrees 40 Minutes 44 Seconds West 128.3 feet
thence North 22 Degrees 34 Minutes 58 Seconds West 104.6 feet
thence North 12 Degrees 59 Minutes 45 Seconds West 149.6 feet
thence North 07 Degrees 10 Minutes 24 Seconds West 165.2 feet
thence North 11 Degrees 25 Minutes 21 Seconds West 143.8 feet
thence North 38 Degrees 51 Minutes 05 Seconds East 154.5 feet
thence North 20 Degrees 05 Minutes 35 Seconds East 169.8 feet
thence North 15 Degrees 15 Minutes 11 Seconds East 155 feet
thence North 61 Degrees 21 Minutes 40 Seconds East 141.8 feet
thence North 23 Degrees 17 Minutes 42 Seconds East 125.3 feet
thence North 09 Degrees 39 Minutes 33 Seconds West 148 feet
thence North 10 Degrees 09 Minutes 38 Seconds West 168.2 feet
thence North 07 Degrees 46 Minutes 16 Seconds West 221.7 feet
thence North 06 Degrees 41 Minutes 12 Seconds East 52.1 feet
thence North 06 Degrees 39 Minutes 25 Seconds East 39.1 feet more or less to **the ending**

point at: 39 degrees 21 minutes 54.91 seconds North Latitude and -109 degrees 19 minutes 034.1 seconds West Longitude, which can be converted to mapping accuracy State Plane Utah Central Zone NAD 83 feet coordinates of X = 2,254,951.9 feet and Y = 6,944,996.6 feet.

Appendix H to Attachment 4

Popular Name: MIDDLE CANYON ROAD

County: Grand

County Road Number: 00201

State Geographic Information Database (SGID) Road Identification Number: RD100091.

Road-Segment Number: 013

Road-Segment Length: 2.17 miles more or less.

Believed owner of the land underlying this road-segment is: Bureau of Land Management.

The following description is based upon the geographic coordinate system using the NAD83 Datum. The source is GPS mapping grade data as indicated in the metadata and/or the transportation data model of the State of Utah Geographic Information Database (SGID).

The road-segment itself is the monument that is identified by its physical presence on the land. The location of said physical presence is closely approximated by mapping grade Global Positioning System (GPS) data. Said data are checked against the corresponding gray-scale 1-meter Digital Orthophoto Quadrangles published by the United States Geological Survey (USGS) to verify a reasonable degree of accuracy. In circumstances where accurate satellite signal acquisition is not possible, such as deep, narrow canyons or under a canopy of dense foliage, or where very sharp curves in the road make accuracy questionable, such portions of the road were digitized from the corresponding gray-scale 1-meter Digital Orthophoto Quadrangles published by the United States Geological Survey (USGS).

This road-segment may traverse:

Township 16 South Range 23 East, Section(s) 24, Salt Lake Base & Meridian

Township 16 South Range 24 East, Section(s) 19,30,31, Salt Lake Base & Meridian

The following description closely approximates the location of the centerline of the physical monument (MIDDLE CANYON ROAD)-- Segment 013 based on mapping grade Global Positioning System (GPS) data as defined above:

Beginning at a point on the road center line located at 39 degrees 22 minutes 45.55 seconds North Latitude and -109 degrees 19 minutes 11.88 seconds West Longitude, which can be converted to mapping accuracy State Plane Utah Central Zone NAD 83 feet coordinates of X = 2,256,571.0 feet and Y = 6,950,160.3 feet; thence the following courses along the said road center line:

thence North 46 Degrees 49 Minutes 24 Seconds East 21 feet
thence North 46 Degrees 47 Minutes 55 Seconds East 145.5 feet
thence North 50 Degrees 44 Minutes 31 Seconds East 1.1 feet
thence North 51 Degrees 37 Minutes 42 Seconds East 166.6 feet
thence North 36 Degrees 42 Minutes 32 Seconds East 168.5 feet
thence North 33 Degrees 05 Minutes 05 Seconds East 163.1 feet
thence North 29 Degrees 41 Minutes 51 Seconds East 151.6 feet
thence North 16 Degrees 49 Minutes 25 Seconds East 142.5 feet
thence North 18 Degrees 13 Minutes 20 Seconds East 126.3 feet
thence North 19 Degrees 12 Minutes 12 Seconds East 160.1 feet

thence North 16 Degrees 26 Minutes 59 Seconds East 178.2 feet
 thence North 20 Degrees 26 Minutes 00 Seconds East 163.2 feet
 thence North 36 Degrees 54 Minutes 16 Seconds East 152.5 feet
 thence North 49 Degrees 28 Minutes 46 Seconds East 162.7 feet
 thence North 48 Degrees 02 Minutes 10 Seconds East 128.4 feet
 thence North 69 Degrees 57 Minutes 49 Seconds East 73 feet
 thence North 77 Degrees 37 Minutes 34 Seconds East 110.1 feet
 thence North 53 Degrees 51 Minutes 48 Seconds East 126.2 feet
 thence North 28 Degrees 09 Minutes 27 Seconds East 153.1 feet
 thence North 38 Degrees 47 Minutes 44 Seconds East 141.7 feet
 thence North 40 Degrees 58 Minutes 41 Seconds East 144.1 feet
 thence North 43 Degrees 08 Minutes 00 Seconds East 151.4 feet
 thence North 45 Degrees 24 Minutes 03 Seconds East 136.3 feet
 thence North 05 Degrees 09 Minutes 25 Seconds West 14.8 feet
 thence North 05 Degrees 46 Minutes 14 Seconds West 103.8 feet
 thence North 20 Degrees 47 Minutes 16 Seconds West 120.8 feet
 thence North 15 Degrees 31 Minutes 04 Seconds West 139.4 feet
 thence North 27 Degrees 44 Minutes 16 Seconds West 149.7 feet
 thence North 50 Degrees 45 Minutes 57 Seconds West 154.5 feet
 thence North 49 Degrees 19 Minutes 29 Seconds West 162.5 feet
 thence North 16 Degrees 25 Minutes 03 Seconds West 138.3 feet
 thence North 14 Degrees 55 Minutes 22 Seconds East 176.8 feet
 thence North 31 Degrees 59 Minutes 49 Seconds East 157.3 feet
 thence North 42 Degrees 40 Minutes 02 Seconds East 166 feet
 thence North 40 Degrees 54 Minutes 59 Seconds East 139.6 feet
 thence North 14 Degrees 01 Minutes 27 Seconds East 74.5 feet
 thence North 33 Degrees 51 Minutes 05 Seconds East 45.6 feet
 thence North 07 Degrees 38 Minutes 21 Seconds East 13.3 feet
 thence North 05 Degrees 28 Minutes 22 Seconds West 52.7 feet
 thence North 22 Degrees 51 Minutes 48 Seconds West 83.5 feet
 thence North 25 Degrees 55 Minutes 09 Seconds West 98.2 feet
 thence North 30 Degrees 52 Minutes 35 Seconds West 142.9 feet
 thence North 22 Degrees 14 Minutes 42 Seconds West 153.8 feet
 thence North 15 Degrees 03 Minutes 02 Seconds West 149.3 feet
 thence North 04 Degrees 46 Minutes 39 Seconds West 148.1 feet
 thence North 01 Degrees 24 Minutes 15 Seconds West 131.3 feet
 thence North 04 Degrees 41 Minutes 46 Seconds East 144.9 feet
 thence North 04 Degrees 07 Minutes 31 Seconds East 126.7 feet
 thence North 08 Degrees 06 Minutes 11 Seconds East 152.6 feet
 thence North 00 Degrees 38 Minutes 28 Seconds West 114.8 feet
 thence North 21 Degrees 32 Minutes 58 Seconds West 132 feet
 thence North 23 Degrees 45 Minutes 31 Seconds West 12.9 feet
 thence North 23 Degrees 42 Minutes 50 Seconds West 115.8 feet
 thence North 14 Degrees 37 Minutes 42 Seconds West 125.3 feet
 thence North 00 Degrees 27 Minutes 26 Seconds West 103.4 feet
 thence North 13 Degrees 36 Minutes 51 Seconds West 138.2 feet
 thence North 16 Degrees 44 Minutes 59 Seconds West 167.6 feet
 thence North 12 Degrees 13 Minutes 07 Seconds West 159.3 feet
 thence North 00 Degrees 57 Minutes 55 Seconds West 165.7 feet

thence North 03 Degrees 12 Minutes 26 Seconds East 162.7 feet
thence North 10 Degrees 22 Minutes 49 Seconds East 116.9 feet
thence North 19 Degrees 50 Minutes 16 Seconds East 167.8 feet
thence North 20 Degrees 13 Minutes 46 Seconds East 120.9 feet
thence North 18 Degrees 00 Minutes 01 Seconds West 72.3 feet
thence North 86 Degrees 53 Minutes 16 Seconds West 109.3 feet
thence South 85 Degrees 18 Minutes 48 Seconds West 129.6 feet
thence North 69 Degrees 23 Minutes 20 Seconds West 146.9 feet
thence North 64 Degrees 54 Minutes 33 Seconds West 454.8 feet
thence North 60 Degrees 25 Minutes 58 Seconds West 269.9 feet
thence North 37 Degrees 43 Minutes 05 Seconds West 107.4 feet
thence North 19 Degrees 11 Minutes 47 Seconds West 201.1 feet
thence North 17 Degrees 55 Minutes 44 Seconds West 86.1 feet
thence North 31 Degrees 42 Minutes 47 Seconds West 142.2 feet
thence North 34 Degrees 42 Minutes 42 Seconds West 159 feet
thence North 23 Degrees 40 Minutes 46 Seconds West 94.7 feet
thence North 34 Degrees 03 Minutes 48 Seconds West 132.2 feet
thence North 44 Degrees 59 Minutes 10 Seconds West 131.5 feet
thence North 45 Degrees 02 Minutes 27 Seconds West 13.8 feet
thence North 32 Degrees 38 Minutes 18 Seconds West 163 feet
thence North 29 Degrees 41 Minutes 34 Seconds West 158.1 feet
thence North 49 Degrees 10 Minutes 26 Seconds West 147.1 feet
thence North 57 Degrees 38 Minutes 21 Seconds West 136.7 feet
thence North 56 Degrees 13 Minutes 26 Seconds West 140.4 feet
thence North 61 Degrees 18 Minutes 49 Seconds West 23.7 feet
thence North 58 Degrees 59 Minutes 06 Seconds West 69.4 feet
thence North 66 Degrees 22 Minutes 02 Seconds West 56.6 feet
thence North 74 Degrees 04 Minutes 10 Seconds West 41 feet
thence North 73 Degrees 43 Minutes 06 Seconds West 28.7 feet
thence North 69 Degrees 46 Minutes 25 Seconds West 42.1 feet
thence North 56 Degrees 48 Minutes 06 Seconds West 77.2 feet
thence North 51 Degrees 40 Minutes 12 Seconds West 84 feet

more or less to **the ending point**
at: 39 degrees 24 minutes 14.54 seconds North Latitude and -109 degrees 19 minutes 22.73 seconds West
Longitude, which can be converted to mapping accuracy State Plane Utah Central Zone NAD 83 feet
coordinates of X = 2,255,500.7 feet and Y = 6,959,141.1 feet.