

**Acknowledgment and
Notice of Acknowledgment
of Acceptance of R.S. 2477
Right-of-Way Grant**

Ent 486401 Bk 730 Pg 377 - 389
Date: 27-MAY-2008 12:09PM
Fee: None
Filed By: PL
MERLENE MOSHER DALTON, Recorder
GRAND COUNTY CORPORATION
For: STATE OF UTAH

THE STATE OF UTAH

TO ALL WHOM THESE PRESENTS SHALL COME, Greeting:

Know ye, This is an Acknowledgment and Notice of Acknowledgment made under Utah Code Sections 72-5-309 through 310 inclusive, that the grant of the United States of America of “the right of way for the construction of highways over public lands, not reserved for public uses” under United States Revised Statutes 2477 (43 U.S.C. Section 932 (repealed October 21, 1976, with proviso recognizing the validity of rights-of-way already established)) was accepted for and on behalf of the State of Utah and its political subdivision Grand County as it pertains to the highway located in Grand County known as P. R. SPRINGS ROAD; County Road Number: 00203; State Geographic Information Database (SGID) Road Identification Number: RD100093. Total road length is 2.48 miles more or less.

The reason for this Acknowledgment and Notice of Acknowledgment includes, but is not limited to, the fact that the road was constructed, mechanically, or by continuous use as a public highway for a period of at least ten years, over public lands not reserved for public uses, prior to the earlier of (a) the October 21, 1976 repeal of R.S. 2477 or (b) the date the servient estate was reserved for public uses.

This Acknowledgment and Notice of Acknowledgment applies only to the segments of the road that traverse land owned by the Bureau of Land Management, United States Department of the Interior, and does not apply to segments of the road that traverse land owned by any other person or entity. The State of Utah and its political subdivisions reserve the right to make further acknowledgments and notices of acknowledgment with regard to road segments that traverse land owned by other entities, including the United States of America, through one or more of its agencies.

A printed copy of a map showing the location of the road in said county is appended hereto as “Attachment 1,” a printed copy of representative photos of the road is appended hereto as “Attachment 2,” a printed copy of a description of the beginning and ending points of the entire road together with a list of Townships, Ranges and Sections that may be traversed by the road in said county is appended hereto as “Attachment 3,” and a printed copy of the Road Centerline Description Cover Page(s) is appended hereto as “Attachment 4.” The Appendices listed in “Attachment 4” that contain the actual road centerline descriptions are incorporated herein by reference. Affidavits provided by individuals familiar with the road are appended hereto as “Attachment 5.”

A printed copy of this Acknowledgment and Notice of Acknowledgment, together with its Attachments and Appendices, may be viewed and/or obtained at the office of the Utah State Archives.

An electronic copy of this Acknowledgment and Notice of Acknowledgment, together with its Attachments and Appendices, may be viewed and/or downloaded as read-only PDF (Portable Document Format) files via the

Internet at <http://recorded2477roads.utah.gov>.

The owner of the servient estate in the land underlying the road-segments subject to this Acknowledgment and Notice is believed to be the United States of America through one or more of its agencies. Any of such agencies or any other person with a servient ownership claim or a competing dominant estate right-of-way ownership claim, may file a petition in the State District Court for Salt Lake County for a decision regarding the correctness of this Acknowledgment. A claimant shall file a petition within sixty (60) days after receipt of this Notice.

In Witness Whereof, I, John Harja, the official designee of the Governor of the State of Utah, in conformity to the laws of the State (Utah Code Sections 72-5-308 through 310 inclusive), have caused this Acknowledgment and Notice of Acknowledgment to be made.

Signed by my hand in Salt Lake City, Utah, the 22nd day of may, 2008.

By the Governor's Designee



John Harja

CERTIFICATION

State of Utah)
 : ss
County of Salt Lake)

I hereby certify that the signer of the foregoing document, John Harja, is personally known by me, has made a voluntary signature and taken an oath stating that he is the official designee of the Governor of the State of Utah and is authorized to sign this document on the Governor's behalf pursuant to Utah Code Section 72-5-309. He further vouched that, based upon information and belief, the facts alleged therein are true.

Dated this 22nd day of May, 2008.

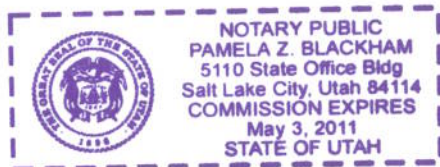

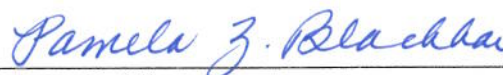

Notary Public

Ent 486401 Bk 0730 Pg 0378

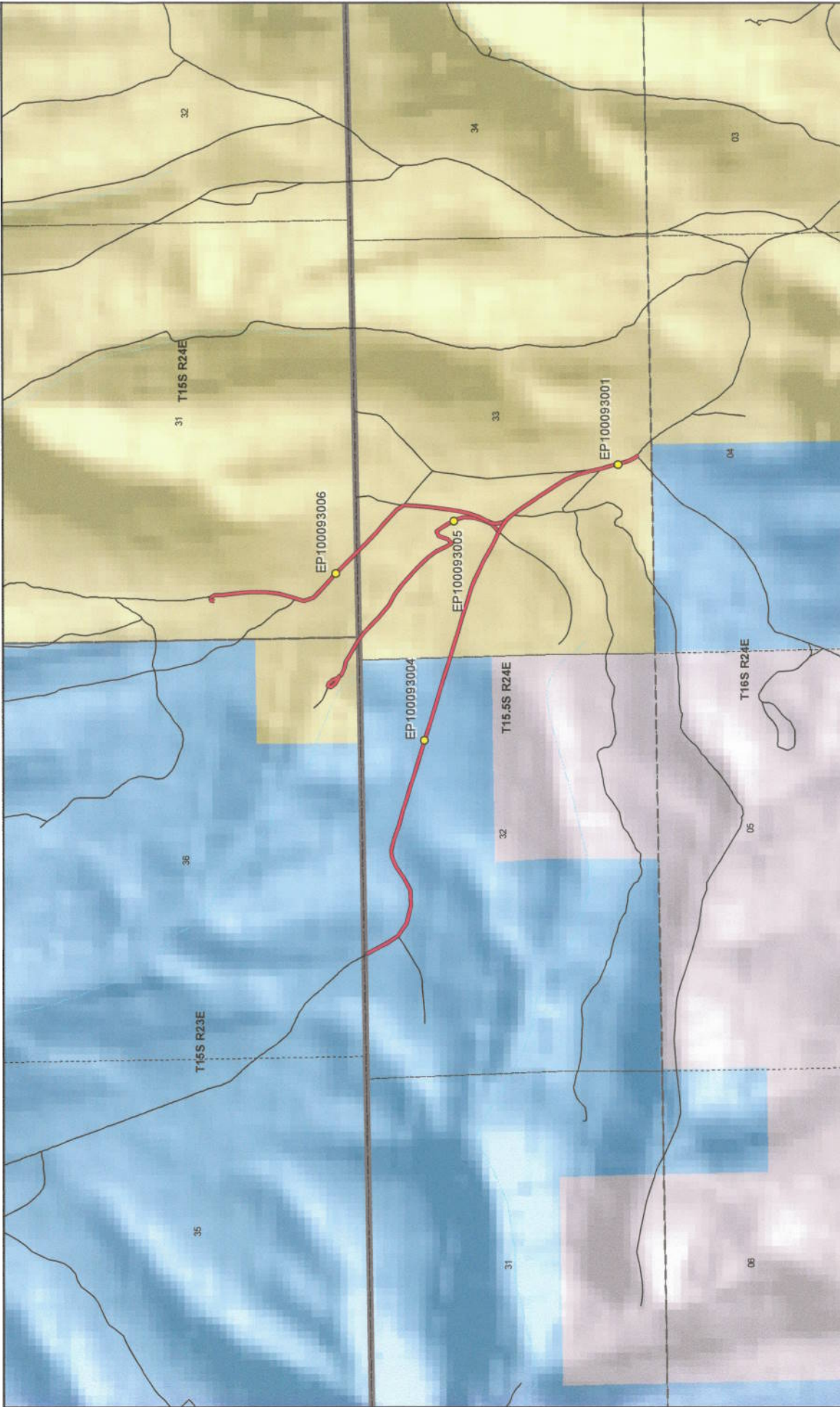

**P. R. Springs Road - Grand County
SGID RD_ID RD100093**

- | | |
|--|---|
| Land Ownership Categories | Transportation Network |
| <ul style="list-style-type: none"> BLM Private SITLA, State Trust Land USFS, National Forest State Parks and Recreation Tribal, Indian Reservation NPS, National Park | <ul style="list-style-type: none"> P. R. Springs Road Other Roads Title V: Issued or Under Consideration By BLM Or County Photo Event Point |
| <ul style="list-style-type: none"> Wilderness UDWR, Wildlife Reserve DOD, Military State Sovereign Land National Recreation Area USFWS, Natl. Wildlife Refuge | <ul style="list-style-type: none"> Section = 1 Mile |



1:20,261
1 inch equals 0.3 miles

Map prepared by the State of Utah
Automated Geographic Reference Center
Room 5130 State Office Building
Salt Lake City, Utah 84114
Apr 16, 2008



Attachment 2



EP100093001



EP100093004



EP100093005



EP100093006

EP000000000

EP000000000

Ent 486401 Bk 0730 Pg 0380



P. R. Springs Road - Grand County
SGID RD_ID RD100093

Map prepared by the State of Utah
Automated Geographic Reference Center
Room 5130 State Office Building
Salt Lake City, Utah 84114
April 14, 2008



Attachment 3

Beginning & Ending Points and Township, Range, and Section References For:

Popular Name: P. R. SPRINGS ROAD

County: Grand

County Road Number: 00203

State Geographic Information Database (SGID) Road Identification Number: RD100093.

Total Road Length: 2.48 miles more or less.

Beginning at a point on the road centerline located at 39 degrees 27 minutes 43.75 seconds North Latitude and -109 degrees 17 minutes 47.44 seconds West Longitude, which can be converted to mapping accuracy State Plane Utah Central Zone NAD 83 feet coordinates of X = 2,262,456.2 feet and Y = 6,980,483.6 feet based on the US Survey Foot conversion.

Ending at a point on the road centerline located at 39 degrees 27 minutes 43.99 seconds North Latitude and -109 degrees 16 minutes 56.92 seconds West Longitude, which can be converted to mapping accuracy State Plane Utah Central Zone NAD 83 feet coordinates of X = 2,266,416.4 feet and Y = 6,980,606.1 feet based on the US Survey Foot conversion.

This road may traverse:

Township 15.5 South Range 24 East, Section(s) 32,33, Salt Lake Base & Meridian

Township 15 South Range 23 East, Section(s) 36, Salt Lake Base & Meridian

Township 15 South Range 24 East, Section(s) 31, Salt Lake Base & Meridian

See Attachment 1 above for a cartographic depiction of the course of this road.

**Attachment 4
Road Centerline Description Cover Page(s)**

Popular Name: P. R. SPRINGS ROAD

County: Grand

County Road Number: 00203

State Geographic Information Database (SGID) Road Identification Number: RD100093.

Total Road Length: 2.48 miles more or less.

Centerline Descriptions Of Road-Segments That Cross Over Federally Owned Land, Derived From Global Positioning System Data And Cross-checked against USGS Digital Orthophoto Quadrangles Compiled By The Utah Automated Geographic Reference Center And Entered Into The State Geographic Information Database (SGID).

Road-Segments Listed by SGID Road Identification Number (RD_ID)	Road-Segment Numbers	Believed Ownership Of Servient Estate	Approximate Segment Length	See Attached Appendix
RD100093	001	ST	0.79 Miles	(not shown)
RD100093	002	BLM	0.32 Miles	A
RD100093	003	BLM	0.04 Miles	B
RD100093	004	BLM	0.35 Miles	C
RD100093	005	BLM	0.04 Miles	D
RD100093	006	BLM	0.38 Miles	E
RD100093	007	BLM	0.01 Miles	F
RD100093	008	BLM	0.04 Miles	G
RD100093	009	BLM	0.51 Miles	H
		Total Road Length	2.48	

* Indicates that a Title V permit will be requested, is in process, or has been issued.

† Indicates that road-segments crossing Forest Service land are under consideration by the state and county as of the date of this Acknowledgment and Notice of Acknowledgment.

Attachment 5

4. Throughout the time period from the late 1940s to 2006, I have used the road myself for hunting, law enforcement and traveling in and through the area.

5. Throughout the time period described in the previous paragraph, I observed vehicles using the road at various times for the uses described in the previous paragraph, plus livestock operations, oil and gas exploration, well access.

6. It is also the reputation in the community that this road has been open to the public for all to use, to come and go as they pleased, since at least as early as the early 1900s and continuing through 1976 to the present, for the uses described in the previous paragraphs.

7. Prior to 1976, I observed the graded surface of the road.

Dated this 2 day of August, 2007.



BLAINE D. STEVENS

SUBSCRIBED AND SWORN to before me this 2nd day of August, 2007.

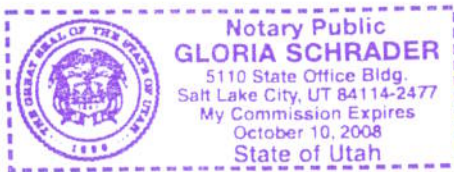



NOTARY PUBLIC

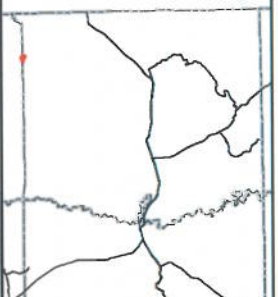
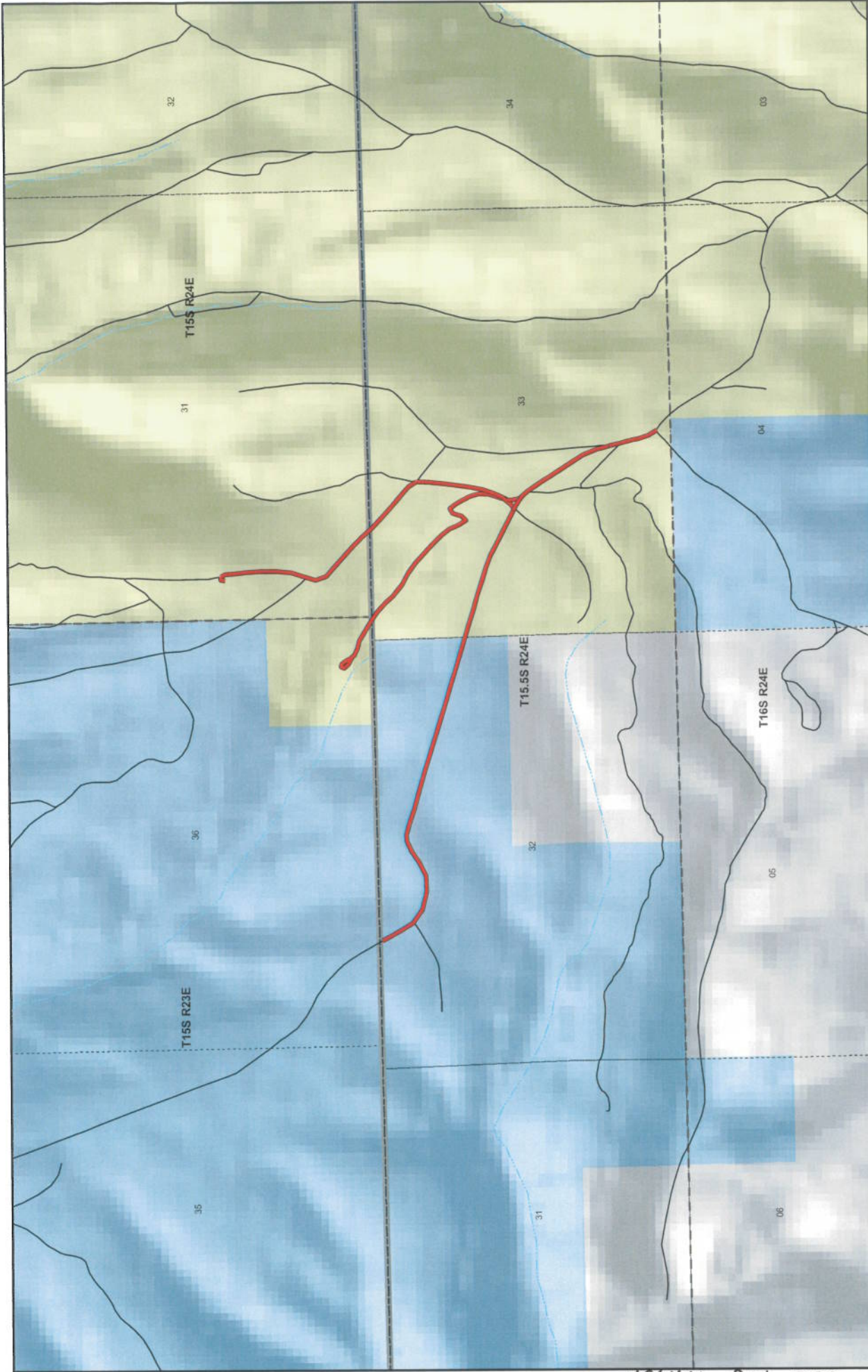

**P. R. Springs
County Unique - 00203**

- Land Ownership Categories**
- BLM
 - State Sovereign Land
 - SITLA, State Trust Land
 - USFS, National Forest
 - National Park (NPS)
 - Private
- Misc**
- Wildlife Reserve
 - Military
 - Wilderness
 - State Park
 - Tribal Lands
 - City / Town
 - Municipalities
 - Section = 1 Mile
- Transportation Network**
- P. R. Springs
 - State / U.S. Highway
 - Local Roads



1:19,334
1 inch equals 0.3 miles



Map prepared by the State of Utah
Automatic Geographic Reference System
Room 5139 State Office Building
Salt Lake City, Utah 84114
4/24/2007

AFFIDAVIT OF JAMES D. NYLAND, SR.

P.R. SPRINGS ROAD

COUNTY ROAD NUMBER 00203

GRAND COUNTY, UTAH

State of Utah)
 : ss.
County of Grand)

JAMES D. NYLAND, SR. being first duly sworn, deposes and states as follows:

1. I am an adult competent to testify about the matters set forth below based upon my personal knowledge. I have lived in Grand County for 50 years. I have been the Grand County Sheriff since 1978.

2. I have traveled and am familiar with a road in Grand County known as P.R. Springs Road. I am also familiar with the land the road traverses. When I first used and observed the road in the early 1960s, it followed the same route as in 2004 when I last observed it. Attached is a Grand County map showing P.R. Springs Road. To the best of my knowledge and based upon my use of and familiarity with this road and the land it traverses, the location and route of the road are correctly illustrated on the attached map. The County also identifies this road according to the road number listed above.

3. I have observed that the road has been open to the public for all to use, to come and go as they pleased, since at least as early as the early 1960s and continuing through 1976 to 2004. Throughout this time period I have observed travel on the road by various means, including cars, ATVs, trucks and jeeps. Throughout this time period, the

road has been used daily for more than ten continuous years prior to 1976, and was used daily in 2004.

4. Throughout the time period from the early 1960s to 2004, I have used the road myself for hunting, law enforcement, livestock operations, traveling in and through the area and recreation.

5. Throughout the time period described in the previous paragraph, I observed vehicles using the road at various times for the uses described in the previous paragraph, plus oil and gas exploration, residential access, wood gathering, rock hounding and uranium prospecting.

6. It is also the reputation in the community that this road has been open to the public for all to use, to come and go as they pleased, since at least as early as the early 1940s and continuing through 1976 to the present, for the uses described in the previous paragraphs.

7. Prior to 1976, I observed graders performing maintenance and construction activities on the road.

Dated this 02 day of August, 2007.



JAMES D. NYLAND, SR.

SUBSCRIBED AND SWORN to before me this 2nd day of August, 2007.



NOTARY PUBLIC

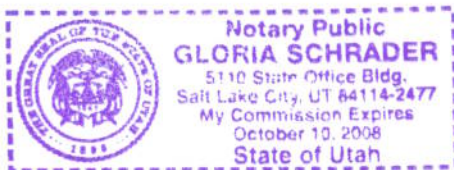

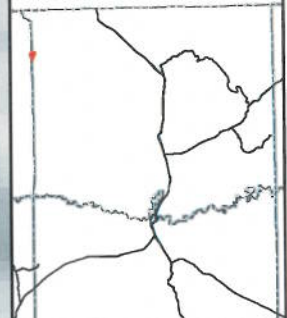
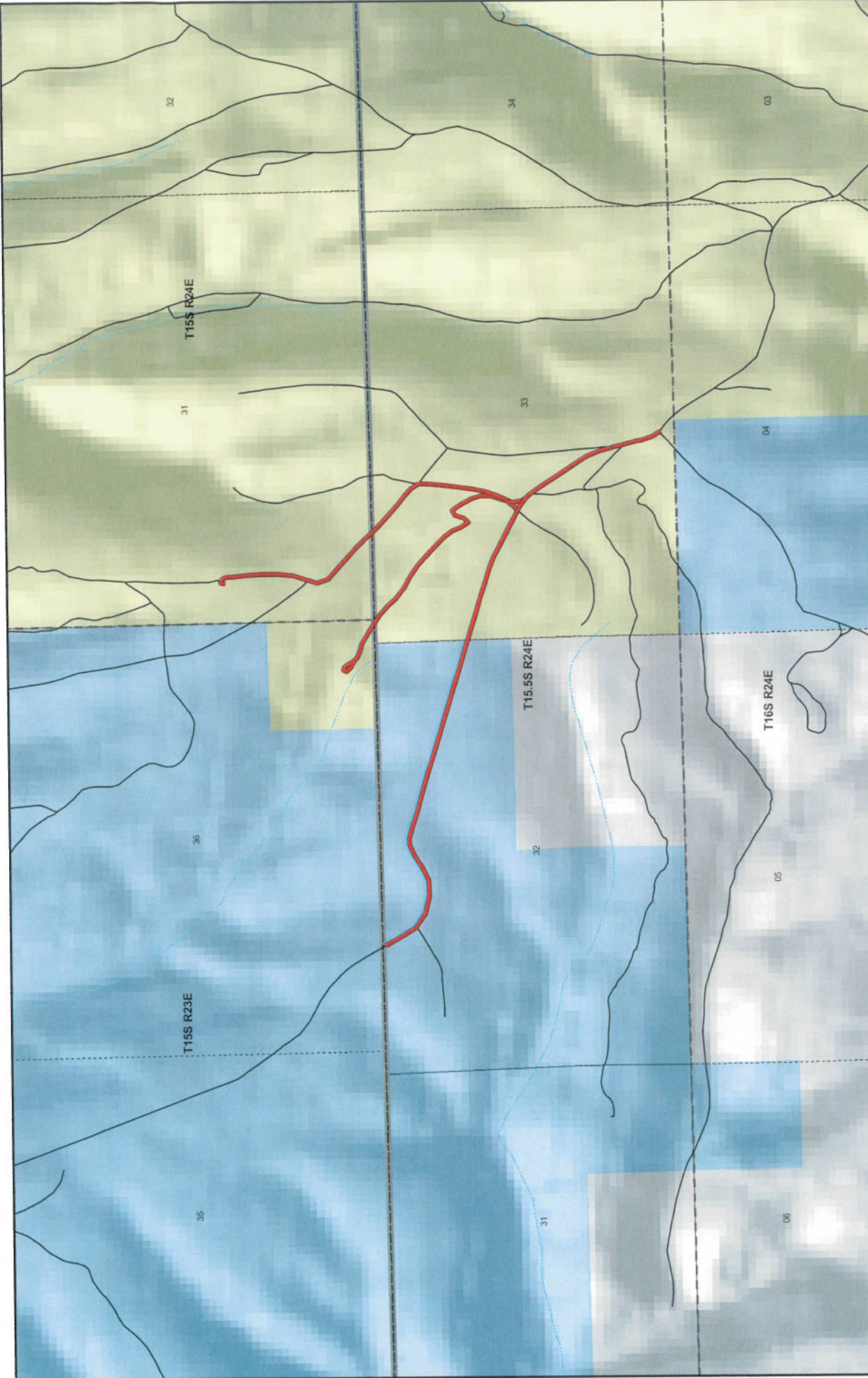

**P. R. Springs
County Unique - 00203**

- Land Ownership Categories**
 - BLM
 - State Sovereign Land
 - SITLA, State Trust Land
 - USFS, National Forest
 - National Park (NPS)
 - Private
- Misc**
 - Wildlife Reserve
 - Military
 - Wilderness
 - State Park
 - Tribal Lands
- City / Town**
- Municipalities**
- Section = 1 Mile**

- Transportation Network**
 - P. R. Springs
 - State / U.S. Highway
 - Local Roads



1:19,334
1 inch equals 0.3 miles



Map prepared by the State of Utah
Natural Resources Information Center
AGRC
Room 1130 State Office Building
Salt Lake City, Utah 84114
Jul 24, 2007



Appendix A to Attachment 4

Popular Name: P. R. SPRINGS ROAD

County: Grand

County Road Number: 00203

State Geographic Information Database (SGID) Road Identification Number: RD100093.

Road-Segment Number: 002

Road-Segment Length: 0.32 miles more or less.

Believed owner of the land underlying this road-segment is: Bureau of Land Management.

The following description is based upon the geographic coordinate system using the NAD83 Datum. The source is GPS mapping grade data as indicated in the metadata and/or the transportation data model of the State of Utah Geographic Information Database (SGID).

The road-segment itself is the monument that is identified by its physical presence on the land. The location of said physical presence is closely approximated by mapping grade Global Positioning System (GPS) data. Said data are checked against the corresponding gray-scale 1-meter Digital Orthophoto Quadrangles published by the United States Geological Survey (USGS) to verify a reasonable degree of accuracy. In circumstances where accurate satellite signal acquisition is not possible, such as deep, narrow canyons or under a canopy of dense foliage, or where very sharp curves in the road make accuracy questionable, such portions of the road were digitized from the corresponding gray-scale 1-meter Digital Orthophoto Quadrangles published by the United States Geological Survey (USGS).

This road-segment may traverse:

Township 15.5 South Range 24 East, Section(s) 32,33, Salt Lake Base & Meridian

The following description closely approximates the location of the centerline of the physical monument (P. R. SPRINGS ROAD)-- Segment 002 based on mapping grade Global Positioning System (GPS) data as defined above:

Beginning at a point on the road center line located at 39 degrees 27 minutes 32.68 seconds North Latitude and -109 degrees 17 minutes 00.02 seconds West Longitude, which can be converted to mapping accuracy State Plane Utah Central Zone NAD 83 feet coordinates of X = 2,266,201.7 feet and Y = 6,979,455.6 feet; thence the following courses along the said road center line:

thence South 73 Degrees 02 Minutes 50 Seconds East	1.5 feet
thence South 73 Degrees 20 Minutes 56 Seconds East	4.5 feet
thence South 73 Degrees 29 Minutes 17 Seconds East	182.3 feet
thence South 73 Degrees 28 Minutes 13 Seconds East	169.7 feet
thence South 74 Degrees 04 Minutes 54 Seconds East	193.5 feet
thence South 72 Degrees 37 Minutes 16 Seconds East	188.8 feet
thence South 72 Degrees 32 Minutes 41 Seconds East	182.6 feet
thence South 68 Degrees 19 Minutes 10 Seconds East	144.5 feet
thence South 63 Degrees 49 Minutes 37 Seconds East	239 feet
thence South 62 Degrees 32 Minutes 21 Seconds East	197 feet
thence South 62 Degrees 48 Minutes 39 Seconds East	149.1 feet

thence South 64 Degrees 16 Minutes 31 Seconds East 41.1 feet more or less to **the ending point at:** 39 degrees 27 minutes 26.34 seconds North Latitude and -109 degrees 16 minutes 40.11 seconds West Longitude, which can be converted to mapping accuracy State Plane Utah Central Zone NAD 83 feet coordinates of X = 2,267,778.6 feet and Y = 6,978,853.9 feet.

Appendix B to Attachment 4

Popular Name: P. R. SPRINGS ROAD

County: Grand

County Road Number: 00203

State Geographic Information Database (SGID) Road Identification Number: RD100093.

Road-Segment Number: 003

Road-Segment Length: 0.04 miles more or less.

Believed owner of the land underlying this road-segment is: Bureau of Land Management.

The following description is based upon the geographic coordinate system using the NAD83 Datum. The source is GPS mapping grade data as indicated in the metadata and/or the transportation data model of the State of Utah Geographic Information Database (SGID).

The road-segment itself is the monument that is identified by its physical presence on the land. The location of said physical presence is closely approximated by mapping grade Global Positioning System (GPS) data. Said data are checked against the corresponding gray-scale 1-meter Digital Orthophoto Quadrangles published by the United States Geological Survey (USGS) to verify a reasonable degree of accuracy. In circumstances where accurate satellite signal acquisition is not possible, such as deep, narrow canyons or under a canopy of dense foliage, or where very sharp curves in the road make accuracy questionable, such portions of the road were digitized from the corresponding gray-scale 1-meter Digital Orthophoto Quadrangles published by the United States Geological Survey (USGS).

This road-segment may traverse:

Township 15.5 South Range 24 East, Section(s) 33, Salt Lake Base & Meridian

The following description closely approximates the location of the centerline of the physical monument (P. R. SPRINGS ROAD)-- Segment 003 based on mapping grade Global Positioning System (GPS) data as defined above:

Beginning at a point on the road center line located at 39 degrees 27 minutes 26.34 seconds North Latitude and -109 degrees 16 minutes 40.11 seconds West Longitude, which can be converted to mapping accuracy State Plane Utah Central Zone NAD 83 feet coordinates of X = 2,267,778.6 feet and Y = 6,978,853.9 feet; thence the following courses along the said road center line:

thence South 63 Degrees 45 Minutes 49 Seconds East 11 feet

thence South 61 Degrees 28 Minutes 32 Seconds East 13.6 feet

thence South 60 Degrees 51 Minutes 49 Seconds East 40 feet

thence South 59 Degrees 24 Minutes 23 Seconds East 54.3 feet

thence South 55 Degrees 30 Minutes 15 Seconds East 91.9 feet more or less to **the ending point at:** 39 degrees 27 minutes 25.21 seconds North Latitude and -109 degrees 16 minutes 37.86 seconds West Longitude, which can be converted to mapping accuracy State Plane Utah Central Zone NAD 83 feet coordinates of X = 2,267,957.9 feet and Y = 6,978,743.4 feet.

Appendix C to Attachment 4

Popular Name: P. R. SPRINGS ROAD

County: Grand

County Road Number: 00203

State Geographic Information Database (SGID) Road Identification Number: RD100093.

Road-Segment Number: 004

Road-Segment Length: 0.35 miles more or less.

Believed owner of the land underlying this road-segment is: Bureau of Land Management.

The following description is based upon the geographic coordinate system using the NAD83 Datum. The source is GPS mapping grade data as indicated in the metadata and/or the transportation data model of the State of Utah Geographic Information Database (SGID).

The road-segment itself is the monument that is identified by its physical presence on the land. The location of said physical presence is closely approximated by mapping grade Global Positioning System (GPS) data. Said data are checked against the corresponding gray-scale 1-meter Digital Orthophoto Quadrangles published by the United States Geological Survey (USGS) to verify a reasonable degree of accuracy. In circumstances where accurate satellite signal acquisition is not possible, such as deep, narrow canyons or under a canopy of dense foliage, or where very sharp curves in the road make accuracy questionable, such portions of the road were digitized from the corresponding gray-scale 1-meter Digital Orthophoto Quadrangles published by the United States Geological Survey (USGS).

This road-segment may traverse:

Township 15.5 South Range 24 East, Section(s) 33, Salt Lake Base & Meridian

The following description closely approximates the location of the centerline of the physical monument (P. R. SPRINGS ROAD)-- Segment 004 based on mapping grade Global Positioning System (GPS) data as defined above:

Beginning at a point on the road center line located at 39 degrees 27 minutes 25.21 seconds North Latitude and -109 degrees 16 minutes 37.86 seconds West Longitude, which can be converted to mapping accuracy State Plane Utah Central Zone NAD 83 feet coordinates of X = 2,267,957.9 feet and Y = 6,978,743.4 feet; thence the following courses along the said road center line:

thence South 39 Degrees 17 Minutes 52 Seconds East	76 feet
thence South 35 Degrees 18 Minutes 45 Seconds East	184.2 feet
thence South 33 Degrees 42 Minutes 22 Seconds East	231.8 feet
thence South 33 Degrees 44 Minutes 46 Seconds East	212.3 feet
thence South 33 Degrees 25 Minutes 36 Seconds East	191.9 feet
thence South 22 Degrees 14 Minutes 35 Seconds East	185.7 feet
thence South 14 Degrees 21 Minutes 54 Seconds East	23.7 feet
thence South 14 Degrees 51 Minutes 49 Seconds East	139 feet
thence South 14 Degrees 21 Minutes 54 Seconds East	13.5 feet
thence South 14 Degrees 05 Minutes 42 Seconds East	128.4 feet
thence South 14 Degrees 19 Minutes 25 Seconds East	22 feet

thence South 14 Degrees 52 Minutes 34 Seconds East 135.6 feet

thence South 13 Degrees 43 Minutes 34 Seconds East 37.1 feet

thence South 12 Degrees 51 Minutes 27 Seconds East 30.2 feet

thence South 17 Degrees 51 Minutes 45 Seconds East 127.3 feet

thence South 29 Degrees 58 Minutes 04 Seconds East 92.5 feet

thence South 39 Degrees 25 Minutes 22 Seconds East 33.8 feet more or less to **the ending**

point at: 39 degrees 27 minutes 8.7 seconds North Latitude and -109 degrees 16 minutes 27.98 seconds West Longitude, which can be converted to mapping accuracy State Plane Utah Central Zone NAD 83 feet coordinates of X = 2,268,773.7 feet and Y = 6,977,092.8 feet.

Appendix D to Attachment 4

Popular Name: P. R. SPRINGS ROAD

County: Grand

County Road Number: 00203

State Geographic Information Database (SGID) Road Identification Number: RD100093.

Road-Segment Number: 005

Road-Segment Length: 0.04 miles more or less.

Believed owner of the land underlying this road-segment is: Bureau of Land Management.

The following description is based upon the geographic coordinate system using the NAD83 Datum. The source is GPS mapping grade data as indicated in the metadata and/or the transportation data model of the State of Utah Geographic Information Database (SGID).

The road-segment itself is the monument that is identified by its physical presence on the land. The location of said physical presence is closely approximated by mapping grade Global Positioning System (GPS) data. Said data are checked against the corresponding gray-scale 1-meter Digital Orthophoto Quadrangles published by the United States Geological Survey (USGS) to verify a reasonable degree of accuracy. In circumstances where accurate satellite signal acquisition is not possible, such as deep, narrow canyons or under a canopy of dense foliage, or where very sharp curves in the road make accuracy questionable, such portions of the road were digitized from the corresponding gray-scale 1-meter Digital Orthophoto Quadrangles published by the United States Geological Survey (USGS).

This road-segment may traverse:

Township 15.5 South Range 24 East, Section(s) 33, Salt Lake Base & Meridian

The following description closely approximates the location of the centerline of the physical monument (P. R. SPRINGS ROAD)-- Segment 005 based on mapping grade Global Positioning System (GPS) data as defined above:

Beginning at a point on the road center line located at 39 degrees 27 minutes 25.21 seconds North Latitude and -109 degrees 16 minutes 37.86 seconds West Longitude, which can be converted to mapping accuracy State Plane Utah Central Zone NAD 83 feet coordinates of X = 2,267,957.9 feet and Y = 6,978,743.4 feet; thence the following courses along the said road center line:

thence North 38 Degrees 57 Minutes 29 Seconds West 48.3 feet

thence North 22 Degrees 54 Minutes 58 Seconds West 26.7 feet

thence North 10 Degrees 48 Minutes 36 Seconds West 80.1 feet

thence North 09 Degrees 16 Minutes 45 Seconds East 46.6 feet more or less to **the ending**

point at: 39 degrees 27 minutes 27.06 seconds North Latitude and -109 degrees 16 minutes 38.41 seconds West Longitude, which can be converted to mapping accuracy State Plane Utah Central Zone NAD 83 feet coordinates of X = 2,267,909.6 feet and Y = 6,978,930.1 feet.

Appendix E to Attachment 4

Popular Name: P. R. SPRINGS ROAD

County: Grand

County Road Number: 00203

State Geographic Information Database (SGID) Road Identification Number: RD100093.

Road-Segment Number: 006

Road-Segment Length: 0.38 miles more or less.

Believed owner of the land underlying this road-segment is: Bureau of Land Management.

The following description is based upon the geographic coordinate system using the NAD83 Datum. The source is GPS mapping grade data as indicated in the metadata and/or the transportation data model of the State of Utah Geographic Information Database (SGID).

The road-segment itself is the monument that is identified by its physical presence on the land. The location of said physical presence is closely approximated by mapping grade Global Positioning System (GPS) data. Said data are checked against the corresponding gray-scale 1-meter Digital Orthophoto Quadrangles published by the United States Geological Survey (USGS) to verify a reasonable degree of accuracy. In circumstances where accurate satellite signal acquisition is not possible, such as deep, narrow canyons or under a canopy of dense foliage, or where very sharp curves in the road make accuracy questionable, such portions of the road were digitized from the corresponding gray-scale 1-meter Digital Orthophoto Quadrangles published by the United States Geological Survey (USGS).

This road-segment may traverse:

Township 15.5 South Range 24 East, Section(s) 33, Salt Lake Base & Meridian

Township 15 South Range 24 East, Section(s) 31, Salt Lake Base & Meridian

The following description closely approximates the location of the centerline of the physical monument (P. R. SPRINGS ROAD)-- Segment 006 based on mapping grade Global Positioning System (GPS) data as defined above:

Beginning at a point on the road center line located at 39 degrees 27 minutes 27.06 seconds North Latitude and -109 degrees 16 minutes 38.41 seconds West Longitude, which can be converted to mapping accuracy State Plane Utah Central Zone NAD 83 feet coordinates of X = 2,267,909.6 feet and Y = 6,978,930.1 feet; thence the following courses along the said road center line:

thence North 25 Degrees 39 Minutes 37 Seconds East 73 feet
thence North 24 Degrees 41 Minutes 52 Seconds East 115.9 feet
thence North 18 Degrees 38 Minutes 40 Seconds East 145.7 feet
thence North 09 Degrees 21 Minutes 40 Seconds East 154.8 feet
thence North 07 Degrees 48 Minutes 10 Seconds East 160.7 feet
thence North 07 Degrees 03 Minutes 44 Seconds East 177 feet
thence North 06 Degrees 00 Minutes 24 Seconds East 176.6 feet
thence North 02 Degrees 06 Minutes 45 Seconds East 149.4 feet
thence North 33 Degrees 25 Minutes 28 Seconds West 109.7 feet
thence North 47 Degrees 51 Minutes 45 Seconds West 111.8 feet

thence North 49 Degrees 00 Minutes 11 Seconds West 126.7 feet

thence North 49 Degrees 32 Minutes 18 Seconds West 138.1 feet

thence North 47 Degrees 59 Minutes 20 Seconds West 153.4 feet

thence North 46 Degrees 01 Minutes 24 Seconds West 155 feet

thence North 43 Degrees 54 Minutes 16 Seconds West 28.9 feet

thence North 43 Degrees 55 Minutes 20 Seconds West 14.2 feet more or less to **the ending**

point at: 39 degrees 27 minutes 43.98 seconds North Latitude and -109 degrees 16 minutes 42.72 seconds West Longitude, which can be converted to mapping accuracy State Plane Utah Central Zone NAD 83 feet coordinates of X = 2,267,529.5 feet and Y = 6,980,632.5 feet.

Appendix F to Attachment 4

Popular Name: P. R. SPRINGS ROAD

County: Grand

County Road Number: 00203

State Geographic Information Database (SGID) Road Identification Number: RD100093.

Road-Segment Number: 007

Road-Segment Length: 0.01 miles more or less.

Believed owner of the land underlying this road-segment is: Bureau of Land Management.

The following description is based upon the geographic coordinate system using the NAD83 Datum. The source is GPS mapping grade data as indicated in the metadata and/or the transportation data model of the State of Utah Geographic Information Database (SGID).

The road-segment itself is the monument that is identified by its physical presence on the land. The location of said physical presence is closely approximated by mapping grade Global Positioning System (GPS) data. Said data are checked against the corresponding gray-scale 1-meter Digital Orthophoto Quadrangles published by the United States Geological Survey (USGS) to verify a reasonable degree of accuracy. In circumstances where accurate satellite signal acquisition is not possible, such as deep, narrow canyons or under a canopy of dense foliage, or where very sharp curves in the road make accuracy questionable, such portions of the road were digitized from the corresponding gray-scale 1-meter Digital Orthophoto Quadrangles published by the United States Geological Survey (USGS).

This road-segment may traverse:

Township 15.5 South Range 24 East, Section(s) 33, Salt Lake Base & Meridian

The following description closely approximates the location of the centerline of the physical monument (P. R. SPRINGS ROAD)-- Segment 007 based on mapping grade Global Positioning System (GPS) data as defined above:

Beginning at a point on the road center line located at 39 degrees 27 minutes 27.06 seconds North Latitude and -109 degrees 16 minutes 38.41 seconds West Longitude, which can be converted to mapping accuracy State Plane Utah Central Zone NAD 83 feet coordinates of X = 2,267,909.6 feet and Y = 6,978,930.1 feet; thence the following courses along the said road center line:

thence North 09 Degrees 40 Minutes 10 Seconds East 45 feet more or less to **the ending point at:** 39 degrees 27 minutes 027.5 seconds North Latitude and -109 degrees 16 minutes 038.3 seconds West Longitude, which can be converted to mapping accuracy State Plane Utah Central Zone NAD 83 feet coordinates of X = 2,267,917.2 feet and Y = 6,978,974.5 feet.

Appendix G to Attachment 4

Popular Name: P. R. SPRINGS ROAD

County: Grand

County Road Number: 00203

State Geographic Information Database (SGID) Road Identification Number: RD100093.

Road-Segment Number: 008

Road-Segment Length: 0.04 miles more or less.

Believed owner of the land underlying this road-segment is: Bureau of Land Management.

The following description is based upon the geographic coordinate system using the NAD83 Datum. The source is GPS mapping grade data as indicated in the metadata and/or the transportation data model of the State of Utah Geographic Information Database (SGID).

The road-segment itself is the monument that is identified by its physical presence on the land. The location of said physical presence is closely approximated by mapping grade Global Positioning System (GPS) data. Said data are checked against the corresponding gray-scale 1-meter Digital Orthophoto Quadrangles published by the United States Geological Survey (USGS) to verify a reasonable degree of accuracy. In circumstances where accurate satellite signal acquisition is not possible, such as deep, narrow canyons or under a canopy of dense foliage, or where very sharp curves in the road make accuracy questionable, such portions of the road were digitized from the corresponding gray-scale 1-meter Digital Orthophoto Quadrangles published by the United States Geological Survey (USGS).

This road-segment may traverse:

Township 15.5 South Range 24 East, Section(s) 33, Salt Lake Base & Meridian

The following description closely approximates the location of the centerline of the physical monument (P. R. SPRINGS ROAD)-- Segment 008 based on mapping grade Global Positioning System (GPS) data as defined above:

Beginning at a point on the road center line located at 39 degrees 27 minutes 027.5 seconds North Latitude and -109 degrees 16 minutes 038.3 seconds West Longitude, which can be converted to mapping accuracy State Plane Utah Central Zone NAD 83 feet coordinates of X = 2,267,917.2 feet and Y = 6,978,974.5 feet; thence the following courses along the said road center line:

thence South 35 Degrees 41 Minutes 54 Seconds West 44.6 feet

thence South 37 Degrees 40 Minutes 34 Seconds West 58.3 feet

thence South 49 Degrees 27 Minutes 03 Seconds West 61 feet

thence North 87 Degrees 15 Minutes 16 Seconds West 30.6 feet more or less to **the ending**

point at: 39 degrees 27 minutes 26.34 seconds North Latitude and -109 degrees 16 minutes 40.11 seconds West Longitude, which can be converted to mapping accuracy State Plane Utah Central Zone NAD 83 feet coordinates of X = 2,267,778.6 feet and Y = 6,978,853.9 feet.

Appendix H to Attachment 4

Popular Name: P. R. SPRINGS ROAD

County: Grand

County Road Number: 00203

State Geographic Information Database (SGID) Road Identification Number: RD100093.

Road-Segment Number: 009

Road-Segment Length: 0.51 miles more or less.

Believed owner of the land underlying this road-segment is: Bureau of Land Management.

The following description is based upon the geographic coordinate system using the NAD83 Datum. The source is GPS mapping grade data as indicated in the metadata and/or the transportation data model of the State of Utah Geographic Information Database (SGID).

The road-segment itself is the monument that is identified by its physical presence on the land. The location of said physical presence is closely approximated by mapping grade Global Positioning System (GPS) data. Said data are checked against the corresponding gray-scale 1-meter Digital Orthophoto Quadrangles published by the United States Geological Survey (USGS) to verify a reasonable degree of accuracy. In circumstances where accurate satellite signal acquisition is not possible, such as deep, narrow canyons or under a canopy of dense foliage, or where very sharp curves in the road make accuracy questionable, such portions of the road were digitized from the corresponding gray-scale 1-meter Digital Orthophoto Quadrangles published by the United States Geological Survey (USGS).

This road-segment may traverse:

Township 15.5 South Range 24 East, Section(s) 33, Salt Lake Base & Meridian

Township 15 South Range 23 East, Section(s) 36, Salt Lake Base & Meridian

The following description closely approximates the location of the centerline of the physical monument (P. R. SPRINGS ROAD)-- Segment 009 based on mapping grade Global Positioning System (GPS) data as defined above:

Beginning at a point on the road center line located at 39 degrees 27 minutes 027.5 seconds North Latitude and -109 degrees 16 minutes 038.3 seconds West Longitude, which can be converted to mapping accuracy State Plane Utah Central Zone NAD 83 feet coordinates of X = 2,267,917.2 feet and Y = 6,978,974.5 feet; thence the following courses along the said road center line:

thence North 08 Degrees 28 Minutes 54 Seconds East 6.6 feet
thence North 20 Degrees 25 Minutes 02 Seconds East 57.9 feet
thence North 17 Degrees 29 Minutes 56 Seconds East 129.2 feet
thence North 02 Degrees 00 Minutes 22 Seconds East 126.4 feet
thence North 15 Degrees 03 Minutes 11 Seconds West 84.8 feet
thence North 25 Degrees 03 Minutes 49 Seconds West 52.4 feet
thence North 29 Degrees 41 Minutes 11 Seconds West 15.1 feet
thence North 30 Degrees 09 Minutes 21 Seconds West 68.1 feet
thence North 29 Degrees 15 Minutes 28 Seconds West 97.5 feet
thence North 37 Degrees 25 Minutes 17 Seconds West 84.3 feet

thence South 61 Degrees 26 Minutes 03 Seconds West 65.9 feet
thence South 16 Degrees 22 Minutes 13 Seconds West 119.9 feet
thence South 47 Degrees 36 Minutes 14 Seconds West 73.5 feet
thence North 32 Degrees 31 Minutes 56 Seconds West 106.6 feet
thence North 23 Degrees 01 Minutes 35 Seconds West 122.7 feet
thence North 38 Degrees 26 Minutes 17 Seconds West 114.7 feet
thence North 43 Degrees 15 Minutes 58 Seconds West 141.2 feet
thence North 47 Degrees 34 Minutes 51 Seconds West 154.7 feet
thence North 47 Degrees 58 Minutes 37 Seconds West 194.8 feet
thence North 54 Degrees 01 Minutes 01 Seconds West 146.8 feet
thence North 62 Degrees 11 Minutes 13 Seconds West 160 feet
thence North 52 Degrees 00 Minutes 12 Seconds West 177.2 feet
thence North 42 Degrees 25 Minutes 36 Seconds West 126 feet
thence North 48 Degrees 27 Minutes 03 Seconds West 159.7 feet
thence North 56 Degrees 27 Minutes 54 Seconds West 99.2 feet
thence North 56 Degrees 38 Minutes 19 Seconds West 1.2 feet
thence North 56 Degrees 25 Minutes 20 Seconds West 16.9 feet more or less to **the ending**

point at: 39 degrees 27 minutes 43.99 seconds North Latitude and -109 degrees 16 minutes 56.92 seconds West Longitude, which can be converted to mapping accuracy State Plane Utah Central Zone NAD 83 feet coordinates of X = 2,266,416.4 feet and Y = 6,980,606.1 feet.