

**Acknowledgment and  
Notice of Acknowledgment  
of Acceptance of R.S. 2477  
Right-of-Way Grant**

Ent 486404 Bk 730 Pg 416 428  
Date: 27-MAY-2008 12:52PM  
Fee: None  
Filed By: PL  
MERLENE MOSHER DALTON, Recorder  
GRAND COUNTY CORPORATION  
For: STATE OF UTAH

**THE STATE OF UTAH**

**TO ALL WHOM THESE PRESENTS SHALL COME, Greeting:**

**Know ye,** This is an Acknowledgment and Notice of Acknowledgment made under Utah Code Sections 72-5-309 through 310 inclusive, that the grant of the United States of America of “the right of way for the construction of highways over public lands, not reserved for public uses” under United States Revised Statutes 2477 (43 U.S.C. Section 932 (repealed October 21, 1976, with proviso recognizing the validity of rights-of-way already established)) was accepted for and on behalf of the State of Utah and its political subdivision Grand County as it pertains to the highway located in Grand County known as SOUTH CANYON ROAD; County Road Number: 00207; State Geographic Information Database (SGID) Road Identification Number: RD100097. Total road length is 3.48 miles more or less.

The reason for this Acknowledgment and Notice of Acknowledgment includes, but is not limited to, the fact that the road was constructed, mechanically, or by continuous use as a public highway for a period of at least ten years, over public lands not reserved for public uses, prior to the earlier of (a) the October 21, 1976 repeal of R.S. 2477 or (b) the date the servient estate was reserved for public uses.

This Acknowledgment and Notice of Acknowledgment applies only to the segments of the road that traverse land owned by the Bureau of Land Management, United States Department of the Interior, and does not apply to segments of the road that traverse land owned by any other person or entity. The State of Utah and its political subdivisions reserve the right to make further acknowledgments and notices of acknowledgment with regard to road segments that traverse land owned by other entities, including the United States of America, through one or more of its agencies.

A printed copy of a map showing the location of the road in said county is appended hereto as “Attachment 1,” a printed copy of representative photos of the road is appended hereto as “Attachment 2,” a printed copy of a description of the beginning and ending points of the entire road together with a list of Townships, Ranges and Sections that may be traversed by the road in said county is appended hereto as “Attachment 3,” and a printed copy of the Road Centerline Description Cover Page(s) is appended hereto as “Attachment 4.” The Appendices listed in “Attachment 4” that contain the actual road centerline descriptions are incorporated herein by reference. Affidavits provided by individuals familiar with the road are appended hereto as “Attachment 5.”

A printed copy of this Acknowledgment and Notice of Acknowledgment, together with its Attachments and Appendices, may be viewed and/or obtained at the office of the Utah State Archives.

An electronic copy of this Acknowledgment and Notice of Acknowledgment, together with its Attachments and Appendices, may be viewed and/or downloaded as read-only PDF (Portable Document Format) files via the

Internet at <http://recorded2477roads.utah.gov>.

The owner of the servient estate in the land underlying the road-segments subject to this Acknowledgment and Notice is believed to be the United States of America through one or more of its agencies. Any of such agencies or any other person with a servient ownership claim or a competing dominant estate right-of-way ownership claim, may file a petition in the State District Court for Salt Lake County for a decision regarding the correctness of this Acknowledgment. A claimant shall file a petition within sixty (60) days after receipt of this Notice.

**In Witness Whereof**, I, John Harja, the official designee of the Governor of the State of Utah, in conformity to the laws of the State (Utah Code Sections 72-5-308 through 310 inclusive), have caused this Acknowledgment and Notice of Acknowledgment to be made.

Signed by my hand in Salt Lake City, Utah, the 22<sup>nd</sup> day of MAY, 2008.

By the Governor's Designee

  
\_\_\_\_\_  
John Harja

### CERTIFICATION

State of Utah )  
                              : ss  
County of Salt Lake )

I hereby certify that the signer of the foregoing document, John Harja, is personally known by me, has made a voluntary signature and taken an oath stating that he is the official designee of the Governor of the State of Utah and is authorized to sign this document on the Governor's behalf pursuant to Utah Code Section 72-5-309. He further vouched that, based upon information and belief, the facts alleged therein are true.

Dated this 22<sup>nd</sup> day of May, 2008.

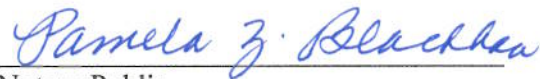

  
\_\_\_\_\_  
Notary Public



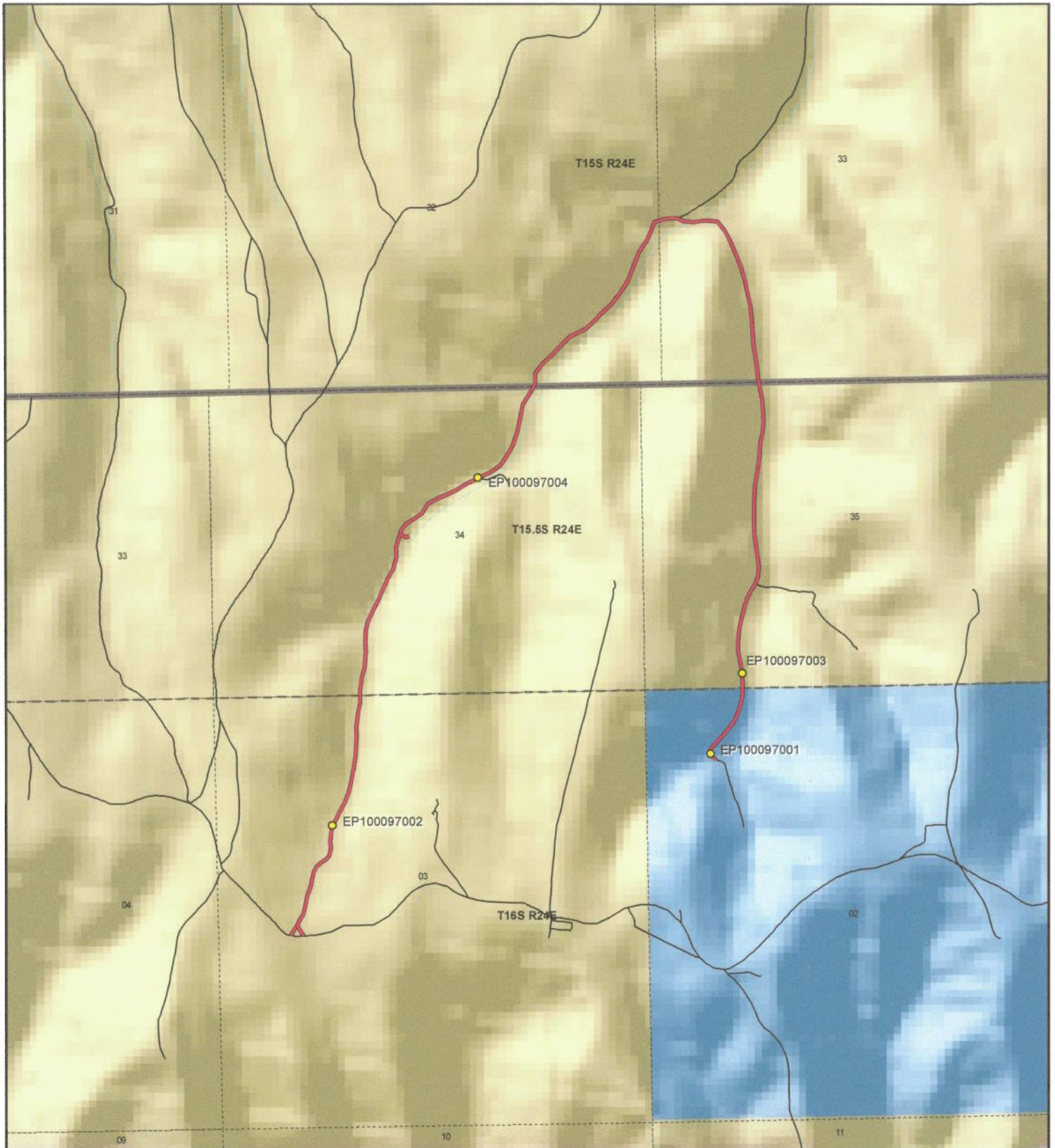

<p>1:19,126 1 inch equals 0.3 miles</p>		<p align="center"><b>South Canyon Road - Grand County</b> <b>SGID RD_ID RD100097</b></p> <table border="0"> <tr> <td colspan="2"><b>Land Ownership Categories</b></td> <td colspan="2"><b>Transportation Network</b></td> </tr> <tr> <td> BLM</td> <td> Wilderness</td> <td> South Canyon Road</td> <td> Photo Event Point</td> </tr> <tr> <td> Private</td> <td> UDWR Wildlife Reserve</td> <td> Title V: Issued Or Under Consideration By BLM Or County</td> <td> Other Roads</td> </tr> <tr> <td> SITLA, State Trust Land</td> <td> DOD, Military</td> <td> Section = 1 Mile</td> <td></td> </tr> <tr> <td> USFS, National Forest</td> <td> State Sovereign Land</td> <td></td> <td></td> </tr> <tr> <td> State Parks and Recreation</td> <td> National Recreation Area</td> <td></td> <td></td> </tr> <tr> <td> Tribal, Indian Reservation</td> <td> USFWS, Natl. Wildlife Refuge</td> <td></td> <td></td> </tr> <tr> <td> NPS, National Park</td> <td></td> <td></td> <td></td> </tr> </table>	<b>Land Ownership Categories</b>		<b>Transportation Network</b>		BLM	Wilderness	South Canyon Road	Photo Event Point	Private	UDWR Wildlife Reserve	Title V: Issued Or Under Consideration By BLM Or County	Other Roads	SITLA, State Trust Land	DOD, Military	Section = 1 Mile		USFS, National Forest	State Sovereign Land			State Parks and Recreation	National Recreation Area			Tribal, Indian Reservation	USFWS, Natl. Wildlife Refuge			NPS, National Park				<p>Map prepared by the State of Utah Automated Geographic Reference Center Room 5130 State Office Building Salt Lake City, Utah 84114 Apr 10, 2008</p>
<b>Land Ownership Categories</b>		<b>Transportation Network</b>																																	
BLM	Wilderness	South Canyon Road	Photo Event Point																																
Private	UDWR Wildlife Reserve	Title V: Issued Or Under Consideration By BLM Or County	Other Roads																																
SITLA, State Trust Land	DOD, Military	Section = 1 Mile																																	
USFS, National Forest	State Sovereign Land																																		
State Parks and Recreation	National Recreation Area																																		
Tribal, Indian Reservation	USFWS, Natl. Wildlife Refuge																																		
NPS, National Park																																			

Attachment 2



EP100097002



EP100097003



EP100097004



EP100097001

EP000000000

EP000000000

Ent 486404 Bk 0730 Pg 0419



South Canyon Road - Grand County  
SGID RD\_ID RD100097

Map prepared by the State of Utah  
Automated Geographic Reference Center  
Room 5130 State Office Building  
Salt Lake City, Utah 84114  
April 14, 2008





## Attachment 3

### Beginning & Ending Points and Township, Range, and Section References For:

**Popular Name: SOUTH CANYON ROAD**

**County: Grand**

**County Road Number: 00207**

**State Geographic Information Database (SGID) Road Identification Number: RD100097.**

**Total Road Length: 3.48 miles more or less.**

**Beginning at a point** on the road centerline located at 39 degrees 26 minutes 38.08 seconds North Latitude and -109 degrees 15 minutes 39.29 seconds West Longitude, which can be converted to mapping accuracy State Plane Utah Central Zone NAD 83 feet coordinates of X = 2,272,669.5 feet and Y = 6,974,091.7 feet based on the US Survey Foot conversion.

**Ending at a point** on the road centerline located at 39 degrees 26 minutes 58.35 seconds North Latitude and -109 degrees 14 minutes 34.49 seconds West Longitude, which can be converted to mapping accuracy State Plane Utah Central Zone NAD 83 feet coordinates of X = 2,277,698.9 feet and Y = 6,976,269.7 feet based on the US Survey Foot conversion.

This road may traverse:

Township 15.5 South Range 24 East, Section(s) 34,35, Salt Lake Base & Meridian

Township 15 South Range 24 East, Section(s) 32,33, Salt Lake Base & Meridian

Township 16 South Range 24 East, Section(s) 2,3, Salt Lake Base & Meridian

See Attachment 1 above for a cartographic depiction of the course of this road.

**Attachment 4  
Road Centerline Description Cover Page(s)**

**Popular Name: SOUTH CANYON ROAD**

**County: Grand**

**County Road Number: 00207**

**State Geographic Information Database (SGID) Road Identification Number: RD100097.**

**Total Road Length: 3.48 miles more or less.**

**Centerline Descriptions Of Road-Segments That Cross Over Federally Owned Land, Derived From Global Positioning System Data And Cross-checked against USGS Digital Orthophoto Quadrangles Compiled By The Utah Automated Geographic Reference Center And Entered Into The State Geographic Information Database (SGID).**

<b>Road-Segments Listed by SGID Road Identification Number (RD_ID)</b>	<b>Road-Segment Numbers</b>	<b>Believed Ownership Of Servient Estate</b>	<b>Approximate Segment Length</b>	<b>See Attached Appendix</b>
RD100097	001	BLM	0.03 Miles	A
RD100097	002	BLM	0.03 Miles	B
RD100097	003	BLM	0.95 Miles	C
RD100097	004	BLM	0.02 Miles	D
RD100097	005	BLM	2.24 Miles	E
RD100097	006	ST	0.19 Miles	(not shown)
<b>Total Road Length</b>			<b>3.48</b>	

\* Indicates that a Title V permit will be requested, is in process, or has been issued.

† Indicates that road-segments crossing Forest Service land are under consideration by the state and county as of the date of this Acknowledgment and Notice of Acknowledgment.

## Attachment 5

Ent 486404 Bk 0730 Pg 0422

**AFFIDAVIT OF JIM TOMLINSON**

**SOUTH CANYON ROAD**

**COUNTY ROAD NUMBER 00207**

**GRAND COUNTY, UTAH**

State of Colorado            )  
  : ss.  
County of Mesa                )

JIM TOMLINSON, being first duly sworn, deposes and states as follows:

1. I am an adult competent to testify about the matters set forth below based upon my personal knowledge. I have lived in Mesa County, Colorado for 69 years.

2. I have traveled and am familiar with a road in Grand County known as South Canyon Road. The left-hand fork of this road was built in the 1980s. The right-hand fork was built in the early 1950s and was a horse trail prior to this time. I am also familiar with the land the road traverses. When I first used and observed the road in the late 1940s, it followed the same route as in 2005 when I last observed it. Attached is a Grand County map showing South Canyon Road. To the best of my knowledge and based upon my use of and familiarity with this road and the land it traverses, the location and route of the road are correctly illustrated on the attached map. The County also identifies this road according to the road number listed above.

3. I have observed that the road has been open to the public for all to use, to come and go as they pleased, since at least as early as the late 1940s and continuing through 1976 to 2005. Throughout this time period I have observed travel on the road by various means, including semis, trucks and jeeps. Throughout this time period, the road



has been used bi-weekly, weather permitting, for more than ten continuous years prior to 1976, and was so used in 2005.

4. Throughout the time period from the late 1940s to 2005, I have used the road myself for livestock operations, hunting and traveling in and through the area.

5. Throughout the time period described in the previous paragraph, I observed vehicles using the road at various times for the uses described in the previous paragraph, plus oil and gas exploration, wood gathering and camping.

6. It is also the reputation in the community that this road has been open to the public for all to use, to come and go as they pleased, since at least as early as the early 1900s and continuing through 1976 to the present, for the uses described in the previous paragraphs.

7. Prior to 1976, I observed the graded surface of the road.

Dated this 7 day of September, 2007.

  
\_\_\_\_\_  
JIM TOMLINSON

SUBSCRIBED AND SWORN to before me this 7<sup>th</sup> day of September, 2007.

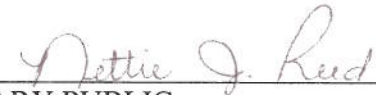
  
\_\_\_\_\_  
NOTARY PUBLIC

My Commission Expires: 11/27/2011



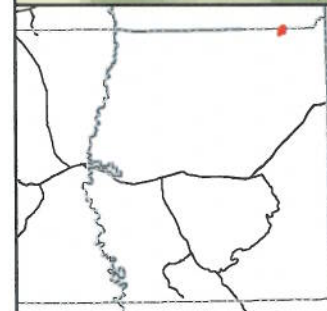
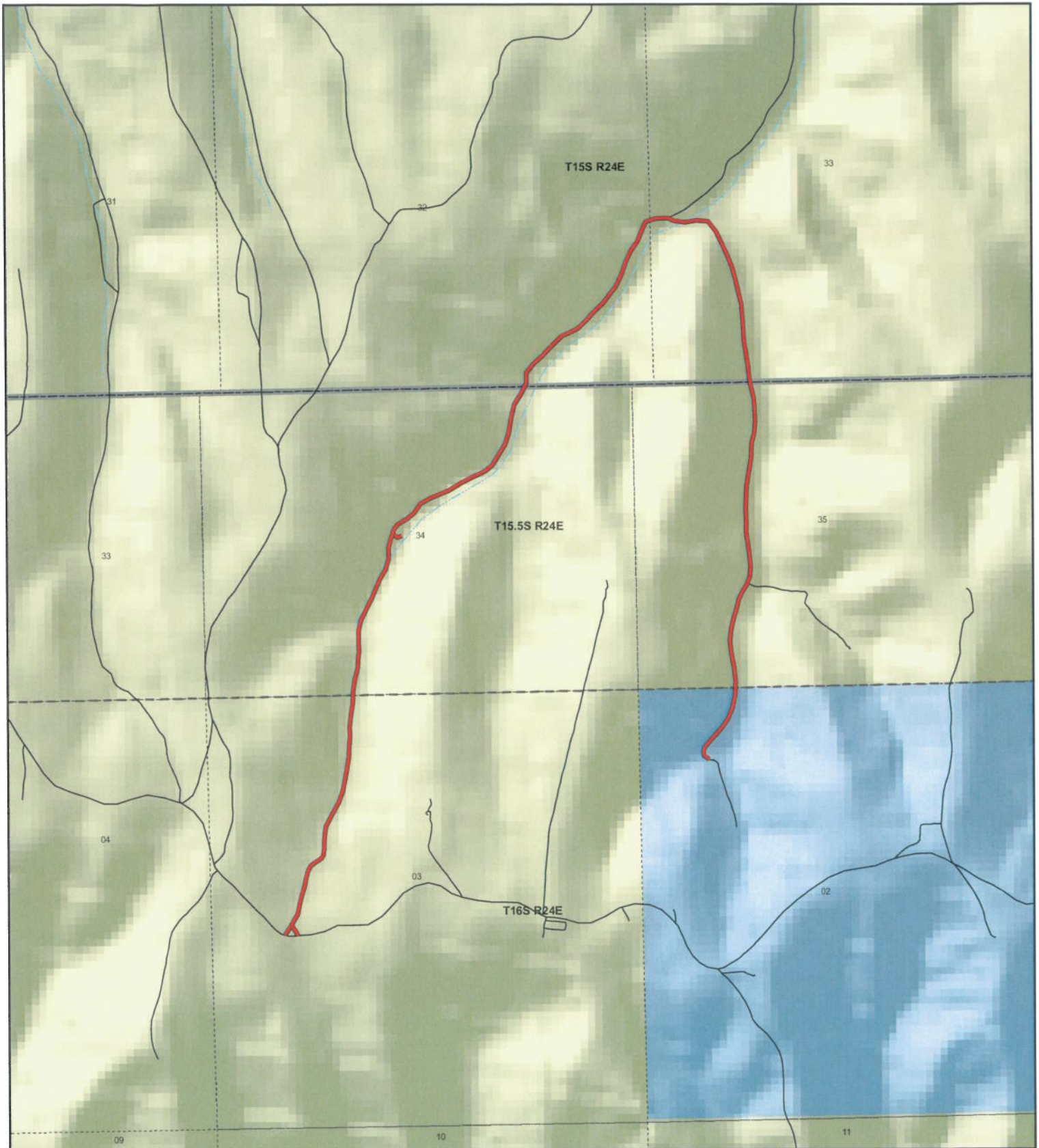

### South Canyon County Unique - 00207

#### Land Ownership Categories

- ◆ BLM
- ◆ US Forest Service
- ◆ Private
- ◆ State Lands
- ◆ National Parks (NPS)
- ◆ Wilderness
- ◆ National Recreation Area
- ◆ State Parks
- ◆ State Sovereign Land
- ◆ Tribal Lands
- ◆ Military
- ◆ Wildlife Reserve

#### Transportation Network

- South Canyon
- State / U.S. Highway
- Local Roads

#### Misc

- City / Town
- Municipalities
- Section = 1 Mile



1:18,819  
1 inch equals 0.3 miles



Map prepared by the State of Utah  
AGRC  
Room 5130 State Office Building  
Salt Lake City, Utah 84114  
Jul 25, 2007



**AFFIDAVIT OF BLAINE D. STEVENS**

**SOUTH CANYON ROAD**

**COUNTY ROAD NUMBER 00207**

**GRAND COUNTY, UTAH**

State of Utah                    )  
  : ss.  
County of Grand                )

BLAINE D. STEVENS, being first duly sworn, deposes and states as follows:

1. I am an adult competent to testify about the matters set forth below based upon my personal knowledge. I have lived in Grand County for 45 years.

2. I have traveled and am familiar with a road in Grand County known as South Canyon Road. I am also familiar with the land the road traverses. When I first used and observed the road in the late 1940s it followed the same route as in 2006 when I last observed it. Attached is a Grand County map showing South Canyon Road. To the best of my knowledge and based upon my use of and familiarity with this road and the land it traverses, the location and route of the road are correctly illustrated on the attached map. The County also identifies this road according to the road number listed above.

3. I have observed that the road has been open to the public for all to use, to come and go as they pleased, since at least as early as the late 1940s and continuing through 1976 to 2006. Throughout this time period I have observed travel on the road by various means, including trucks and jeeps. Throughout this time period, the road has been used daily during the warm season, for more than ten continuous years prior to 1976, and was so used in 2006.



4. Throughout the time period from the late 1940s to 2006, I have used the road myself for hunting, law enforcement and traveling in and through the area.

5. Throughout the time period described in the previous paragraph, I observed vehicles using the road at various times for the uses described in the previous paragraph, plus recreation and livestock operations.

6. It is also the reputation in the community that this road has been open to the public for all to use, to come and go as they pleased, since at least as early as the early 1900s and continuing through 1976 to the present, for the uses described in the previous paragraphs.

7. Prior to 1976, I observed the graded surface of the road.

Dated this 2 day of August, 2007.

  
\_\_\_\_\_  
BLAINE D. STEVENS

SUBSCRIBED AND SWORN to before me this 2<sup>nd</sup> day of August, 2007.

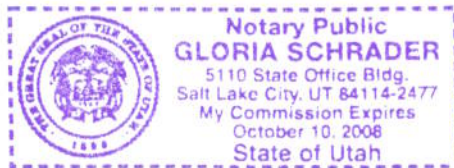

  
\_\_\_\_\_  
NOTARY PUBLIC

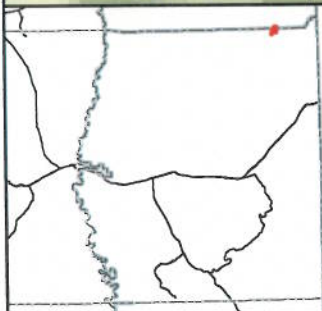
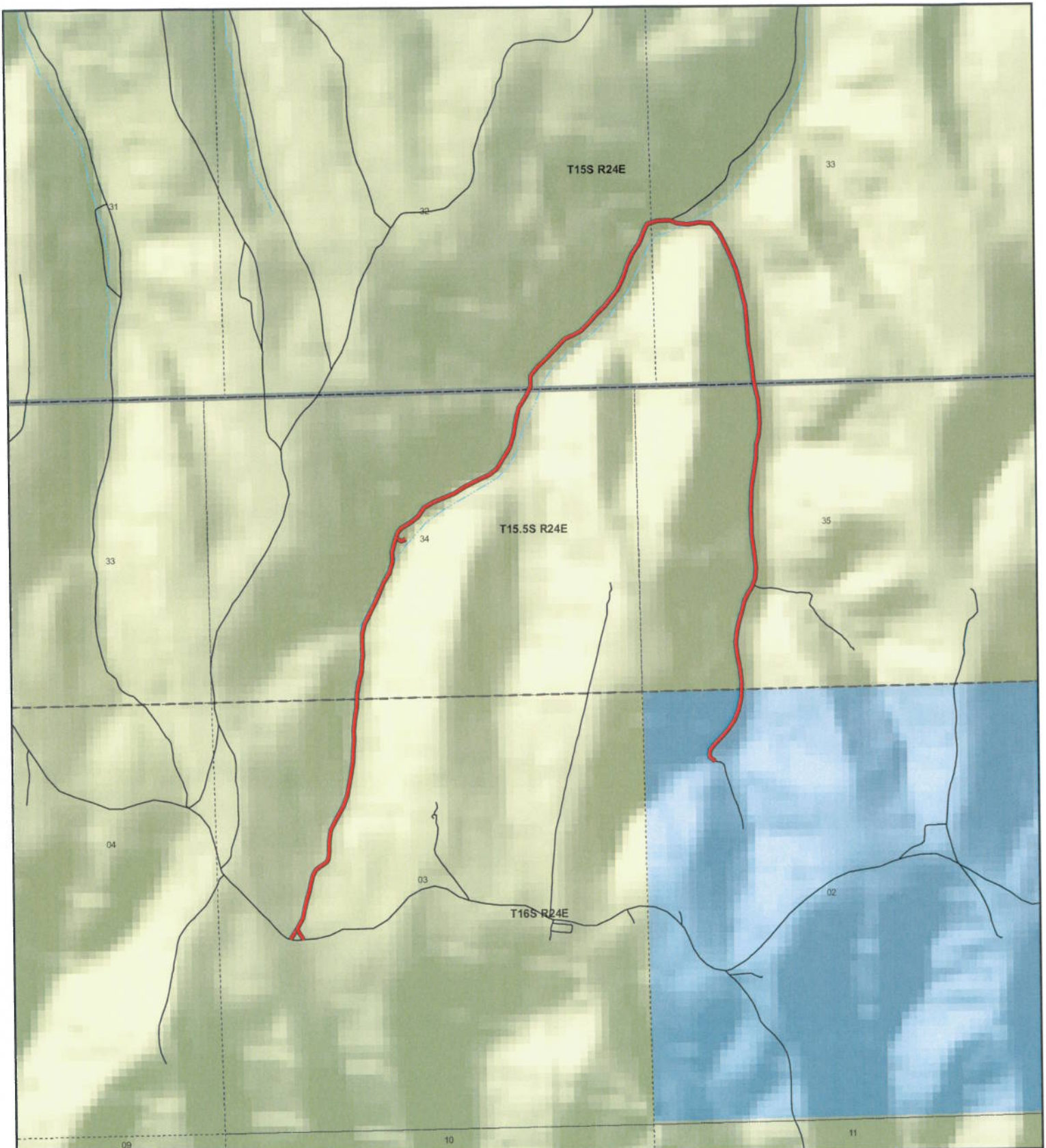

### South Canyon County Unique - 00207

#### Land Ownership Categories

- ◆ BLM
- ◆ US Forest Service
- ◆ Private
- ◆ State Lands
- ◆ National Parks (NPS)
- ◆ Wilderness
- ◆ National Recreation Area
- ◆ State Parks
- ◆ State Sovereign Land
- ◆ Tribal Lands
- ◆ Military
- ◆ Wildlife Reserve

#### Transportation Network

- South Canyon
- State / U.S. Highway
- Local Roads

#### Misc

- City / Town
- Municipalities
- Section = 1 Mile

pg 428



1:18,819  
1 inch equals 0.3 miles



Map prepared by the State of Utah  
AGRC  
Room 5130 State Office Building  
Salt Lake City, Utah 84114  
Jul 25, 2007





## Appendix A to Attachment 4

**Popular Name: SOUTH CANYON ROAD**

**County: Grand**

**County Road Number: 00207**

**State Geographic Information Database (SGID) Road Identification Number: RD100097.**

**Road-Segment Number: 001**

**Road-Segment Length: 0.03 miles more or less.**

**Believed owner of the land underlying this road-segment is: Bureau of Land Management.**

*The following description is based upon the geographic coordinate system using the NAD83 Datum. The source is GPS mapping grade data as indicated in the metadata and/or the transportation data model of the State of Utah Geographic Information Database (SGID).*

The road-segment itself is the monument that is identified by its physical presence on the land. The location of said physical presence is closely approximated by mapping grade Global Positioning System (GPS) data. Said data are checked against the corresponding gray-scale 1-meter Digital Orthophoto Quadrangles published by the United States Geological Survey (USGS) to verify a reasonable degree of accuracy. In circumstances where accurate satellite signal acquisition is not possible, such as deep, narrow canyons or under a canopy of dense foliage, or where very sharp curves in the road make accuracy questionable, such portions of the road were digitized from the corresponding gray-scale 1-meter Digital Orthophoto Quadrangles published by the United States Geological Survey (USGS).

This road-segment may traverse:

Township 16 South Range 24 East, Section(s) 3, Salt Lake Base & Meridian

The following description closely approximates the location of the centerline of the physical monument (SOUTH CANYON ROAD)-- Segment 001 based on mapping grade Global Positioning System (GPS) data as defined above:

**Beginning at a point** on the road center line located at 39 degrees 26 minutes 38.08 seconds North Latitude and -109 degrees 15 minutes 39.29 seconds West Longitude, which can be converted to mapping accuracy State Plane Utah Central Zone NAD 83 feet coordinates of X = 2,272,669.5 feet and Y = 6,974,091.7 feet; thence the following courses along the said road center line:

thence North 32 Degrees 51 Minutes 48 Seconds West 130.4 feet

thence North 11 Degrees 31 Minutes 23 Seconds West 31.8 feet more or less to **the ending point at:** 39 degrees 26 minutes 39.49 seconds North Latitude and -109 degrees 15 minutes 40.22 seconds West Longitude, which can be converted to mapping accuracy State Plane Utah Central Zone NAD 83 feet coordinates of X = 2,272,592.4 feet and Y = 6,974,232.3 feet.



## Appendix B to Attachment 4

**Popular Name: SOUTH CANYON ROAD**

**County: Grand**

**County Road Number: 00207**

**State Geographic Information Database (SGID) Road Identification Number: RD100097.**

**Road-Segment Number: 002**

**Road-Segment Length: 0.03 miles more or less.**

**Believed owner of the land underlying this road-segment is: Bureau of Land Management.**

*The following description is based upon the geographic coordinate system using the NAD83 Datum. The source is GPS mapping grade data as indicated in the metadata and/or the transportation data model of the State of Utah Geographic Information Database (SGID).*

The road-segment itself is the monument that is identified by its physical presence on the land. The location of said physical presence is closely approximated by mapping grade Global Positioning System (GPS) data. Said data are checked against the corresponding gray-scale 1-meter Digital Orthophoto Quadrangles published by the United States Geological Survey (USGS) to verify a reasonable degree of accuracy. In circumstances where accurate satellite signal acquisition is not possible, such as deep, narrow canyons or under a canopy of dense foliage, or where very sharp curves in the road make accuracy questionable, such portions of the road were digitized from the corresponding gray-scale 1-meter Digital Orthophoto Quadrangles published by the United States Geological Survey (USGS).

This road-segment may traverse:

Township 16 South Range 24 East, Section(s) 3, Salt Lake Base & Meridian

The following description closely approximates the location of the centerline of the physical monument (SOUTH CANYON ROAD)-- Segment 002 based on mapping grade Global Positioning System (GPS) data as defined above:

**Beginning at a point** on the road center line located at 39 degrees 26 minutes 39.49 seconds North Latitude and -109 degrees 15 minutes 40.22 seconds West Longitude, which can be converted to mapping accuracy State Plane Utah Central Zone NAD 83 feet coordinates of X = 2,272,592.4 feet and Y = 6,974,232.3 feet; thence the following courses along the said road center line:

thence South 27 Degrees 47 Minutes 26 Seconds West 46.5 feet

thence South 31 Degrees 40 Minutes 59 Seconds West 112.2 feet more or less to **the ending point at:** 39 degrees 26 minutes 38.16 seconds North Latitude and -109 degrees 15 minutes 041.3 seconds West Longitude, which can be converted to mapping accuracy State Plane Utah Central Zone NAD 83 feet coordinates of X = 2,272,511.8 feet and Y = 6,974,095.7 feet.

## Appendix C to Attachment 4

**Popular Name: SOUTH CANYON ROAD**

**County: Grand**

**County Road Number: 00207**

**State Geographic Information Database (SGID) Road Identification Number: RD100097.**

**Road-Segment Number: 003**

**Road-Segment Length: 0.95 miles more or less.**

**Believed owner of the land underlying this road-segment is: Bureau of Land Management.**

*The following description is based upon the geographic coordinate system using the NAD83 Datum. The source is GPS mapping grade data as indicated in the metadata and/or the transportation data model of the State of Utah Geographic Information Database (SGID).*

The road-segment itself is the monument that is identified by its physical presence on the land. The location of said physical presence is closely approximated by mapping grade Global Positioning System (GPS) data. Said data are checked against the corresponding gray-scale 1-meter Digital Orthophoto Quadrangles published by the United States Geological Survey (USGS) to verify a reasonable degree of accuracy. In circumstances where accurate satellite signal acquisition is not possible, such as deep, narrow canyons or under a canopy of dense foliage, or where very sharp curves in the road make accuracy questionable, such portions of the road were digitized from the corresponding gray-scale 1-meter Digital Orthophoto Quadrangles published by the United States Geological Survey (USGS).

This road-segment may traverse:

Township 15.5 South Range 24 East, Section(s) 34, Salt Lake Base & Meridian

Township 16 South Range 24 East, Section(s) 3, Salt Lake Base & Meridian

The following description closely approximates the location of the centerline of the physical monument (SOUTH CANYON ROAD)-- Segment 003 based on mapping grade Global Positioning System (GPS) data as defined above:

**Beginning at a point** on the road center line located at 39 degrees 26 minutes 39.49 seconds North Latitude and -109 degrees 15 minutes 40.22 seconds West Longitude, which can be converted to mapping accuracy State Plane Utah Central Zone NAD 83 feet coordinates of X = 2,272,592.4 feet and Y = 6,974,232.3 feet; thence the following courses along the said road center line:

thence North 28 Degrees 19 Minutes 09 Seconds East	35.5 feet
thence North 29 Degrees 26 Minutes 02 Seconds East	102 feet
thence North 12 Degrees 14 Minutes 59 Seconds East	117.7 feet
thence North 12 Degrees 32 Minutes 44 Seconds East	117.8 feet
thence North 17 Degrees 04 Minutes 41 Seconds East	122.1 feet
thence North 11 Degrees 28 Minutes 50 Seconds East	92.2 feet
thence North 12 Degrees 22 Minutes 40 Seconds East	85.8 feet
thence North 29 Degrees 37 Minutes 01 Seconds East	77.6 feet
thence North 47 Degrees 29 Minutes 10 Seconds East	70.8 feet
thence North 57 Degrees 44 Minutes 59 Seconds East	58.9 feet



thence North 48 Degrees 31 Minutes 42 Seconds East 32.4 feet  
 thence North 34 Degrees 44 Minutes 09 Seconds East 42.1 feet  
 thence North 08 Degrees 57 Minutes 15 Seconds East 86.4 feet  
 thence North 01 Degrees 52 Minutes 44 Seconds West 83.7 feet  
 thence North 03 Degrees 50 Minutes 28 Seconds East 79 feet  
 thence North 09 Degrees 34 Minutes 50 Seconds East 113.2 feet  
 thence North 25 Degrees 30 Minutes 15 Seconds East 158.6 feet  
 thence North 29 Degrees 12 Minutes 58 Seconds East 165.9 feet  
 thence North 20 Degrees 18 Minutes 15 Seconds East 142 feet  
 thence North 10 Degrees 50 Minutes 48 Seconds East 123.7 feet  
 thence North 11 Degrees 32 Minutes 55 Seconds East 152.6 feet  
 thence North 06 Degrees 52 Minutes 10 Seconds East 152.1 feet  
 thence North 01 Degrees 39 Minutes 29 Seconds East 136.2 feet  
 thence North 04 Degrees 51 Minutes 55 Seconds East 126.8 feet  
 thence North 03 Degrees 16 Minutes 32 Seconds West 100.2 feet  
 thence North 07 Degrees 42 Minutes 01 Seconds East 155.7 feet  
 thence North 08 Degrees 26 Minutes 43 Seconds East 141.1 feet  
 thence North 02 Degrees 06 Minutes 44 Seconds East 100.1 feet  
 thence North 02 Degrees 05 Minutes 14 Seconds East 59.1 feet  
 thence North 07 Degrees 07 Minutes 23 Seconds East 143.9 feet  
 thence North 14 Degrees 06 Minutes 56 Seconds East 140.6 feet  
 thence North 03 Degrees 08 Minutes 17 Seconds East 111.8 feet  
 thence North 05 Degrees 08 Minutes 02 Seconds East 90.6 feet  
 thence North 03 Degrees 06 Minutes 52 Seconds West 110 feet  
 thence North 01 Degrees 02 Minutes 05 Seconds East 137.8 feet  
 thence North 12 Degrees 05 Minutes 31 Seconds East 134.4 feet  
 thence North 26 Degrees 10 Minutes 24 Seconds East 161.3 feet  
 thence North 26 Degrees 43 Minutes 53 Seconds East 129 feet  
 thence North 22 Degrees 50 Minutes 45 Seconds East 260.5 feet  
 thence North 29 Degrees 30 Minutes 33 Seconds East 147.5 feet  
 thence North 15 Degrees 36 Minutes 59 Seconds East 143.3 feet  
 thence North 03 Degrees 01 Minutes 00 Seconds West 118.2 feet  
 thence North 16 Degrees 04 Minutes 45 Seconds East 130 feet  
 thence North 17 Degrees 42 Minutes 44 Seconds East 48.3 feet more or less to **the ending**

**point at:** 39 degrees 27 minutes 026.4 seconds North Latitude and -109 degrees 15 minutes 23.18 seconds West Longitude, which can be converted to mapping accuracy State Plane Utah Central Zone NAD 83 feet coordinates of X = 2,273,810.1 feet and Y = 6,979,010.0 feet.



## Appendix D to Attachment 4

**Popular Name: SOUTH CANYON ROAD**

**County: Grand**

**County Road Number: 00207**

**State Geographic Information Database (SGID) Road Identification Number: RD100097.**

**Road-Segment Number: 004**

**Road-Segment Length: 0.02 miles more or less.**

**Believed owner of the land underlying this road-segment is: Bureau of Land Management.**

*The following description is based upon the geographic coordinate system using the NAD83 Datum. The source is GPS mapping grade data as indicated in the metadata and/or the transportation data model of the State of Utah Geographic Information Database (SGID).*

The road-segment itself is the monument that is identified by its physical presence on the land. The location of said physical presence is closely approximated by mapping grade Global Positioning System (GPS) data. Said data are checked against the corresponding gray-scale 1-meter Digital Orthophoto Quadrangles published by the United States Geological Survey (USGS) to verify a reasonable degree of accuracy. In circumstances where accurate satellite signal acquisition is not possible, such as deep, narrow canyons or under a canopy of dense foliage, or where very sharp curves in the road make accuracy questionable, such portions of the road were digitized from the corresponding gray-scale 1-meter Digital Orthophoto Quadrangles published by the United States Geological Survey (USGS).

This road-segment may traverse:

Township 15.5 South Range 24 East, Section(s) 34, Salt Lake Base & Meridian

The following description closely approximates the location of the centerline of the physical monument (SOUTH CANYON ROAD)-- Segment 004 based on mapping grade Global Positioning System (GPS) data as defined above:

**Beginning at a point** on the road center line located at 39 degrees 27 minutes 026.4 seconds North Latitude and -109 degrees 15 minutes 23.18 seconds West Longitude, which can be converted to mapping accuracy State Plane Utah Central Zone NAD 83 feet coordinates of X = 2,273,810.1 feet and Y = 6,979,010.0 feet; thence the following courses along the said road center line:

thence South 61 Degrees 31 Minutes 05 Seconds East 74.9 feet

thence North 66 Degrees 34 Minutes 32 Seconds East 50.2 feet more or less to **the ending point at:** 39 degrees 27 minutes 26.21 seconds North Latitude and -109 degrees 15 minutes 21.76 seconds West Longitude, which can be converted to mapping accuracy State Plane Utah Central Zone NAD 83 feet coordinates of X = 2,273,922.0 feet and Y = 6,978,994.2 feet.

## Appendix E to Attachment 4

**Popular Name: SOUTH CANYON ROAD**

**County: Grand**

**County Road Number: 00207**

**State Geographic Information Database (SGID) Road Identification Number: RD100097.**

**Road-Segment Number: 005**

**Road-Segment Length: 2.24 miles more or less.**

**Believed owner of the land underlying this road-segment is: Bureau of Land Management.**

*The following description is based upon the geographic coordinate system using the NAD83 Datum. The source is GPS mapping grade data as indicated in the metadata and/or the transportation data model of the State of Utah Geographic Information Database (SGID).*

The road-segment itself is the monument that is identified by its physical presence on the land. The location of said physical presence is closely approximated by mapping grade Global Positioning System (GPS) data. Said data are checked against the corresponding gray-scale 1-meter Digital Orthophoto Quadrangles published by the United States Geological Survey (USGS) to verify a reasonable degree of accuracy. In circumstances where accurate satellite signal acquisition is not possible, such as deep, narrow canyons or under a canopy of dense foliage, or where very sharp curves in the road make accuracy questionable, such portions of the road were digitized from the corresponding gray-scale 1-meter Digital Orthophoto Quadrangles published by the United States Geological Survey (USGS).

This road-segment may traverse:

Township 15.5 South Range 24 East, Section(s) 34,35, Salt Lake Base & Meridian

Township 15 South Range 24 East, Section(s) 32,33, Salt Lake Base & Meridian

Township 16 South Range 24 East, Section(s) 2, Salt Lake Base & Meridian

The following description closely approximates the location of the centerline of the physical monument (SOUTH CANYON ROAD)-- Segment 005 based on mapping grade Global Positioning System (GPS) data as defined above:

**Beginning at a point** on the road center line located at 39 degrees 27 minutes 026.4 seconds North Latitude and -109 degrees 15 minutes 23.18 seconds West Longitude, which can be converted to mapping accuracy State Plane Utah Central Zone NAD 83 feet coordinates of X = 2,273,810.1 feet and Y = 6,979,010.0 feet; thence the following courses along the said road center line:

thence North 17 Degrees 23 Minutes 18 Seconds East	65.4 feet
thence North 37 Degrees 10 Minutes 02 Seconds East	74.4 feet
thence North 58 Degrees 56 Minutes 33 Seconds East	112.4 feet
thence North 52 Degrees 28 Minutes 19 Seconds East	130.2 feet
thence North 33 Degrees 03 Minutes 00 Seconds East	137.5 feet
thence North 59 Degrees 50 Minutes 07 Seconds East	128.6 feet
thence North 67 Degrees 25 Minutes 10 Seconds East	125.6 feet
thence North 65 Degrees 36 Minutes 09 Seconds East	136.8 feet
thence North 58 Degrees 29 Minutes 20 Seconds East	174.3 feet



thence North 64 Degrees 01 Minutes 07 Seconds East	166.7 feet
thence North 63 Degrees 39 Minutes 09 Seconds East	164.5 feet
thence North 52 Degrees 19 Minutes 50 Seconds East	105.5 feet
thence North 35 Degrees 31 Minutes 09 Seconds East	64.8 feet
thence North 31 Degrees 08 Minutes 05 Seconds East	109.6 feet
thence North 29 Degrees 48 Minutes 29 Seconds East	138.5 feet
thence North 18 Degrees 29 Minutes 44 Seconds East	152.5 feet
thence North 09 Degrees 22 Minutes 18 Seconds East	176.4 feet
thence North 13 Degrees 06 Minutes 08 Seconds East	170.3 feet
thence North 32 Degrees 10 Minutes 21 Seconds East	161.4 feet
thence North 25 Degrees 19 Minutes 23 Seconds East	79.2 feet
thence North 25 Degrees 19 Minutes 33 Seconds East	59.1 feet
thence North 00 Degrees 31 Minutes 20 Seconds West	126.3 feet
thence North 37 Degrees 38 Minutes 10 Seconds East	137.3 feet
thence North 47 Degrees 56 Minutes 33 Seconds East	157.7 feet
thence North 43 Degrees 31 Minutes 01 Seconds East	179.7 feet
thence North 45 Degrees 12 Minutes 45 Seconds East	152.2 feet
thence North 63 Degrees 52 Minutes 56 Seconds East	101.8 feet
thence North 64 Degrees 25 Minutes 30 Seconds East	111.5 feet
thence North 45 Degrees 26 Minutes 03 Seconds East	141.1 feet
thence North 43 Degrees 24 Minutes 50 Seconds East	138.5 feet
thence North 44 Degrees 26 Minutes 47 Seconds East	147.9 feet
thence North 38 Degrees 48 Minutes 03 Seconds East	137.5 feet
thence North 37 Degrees 49 Minutes 50 Seconds East	93.9 feet
thence North 31 Degrees 40 Minutes 35 Seconds East	15.5 feet
thence North 32 Degrees 40 Minutes 55 Seconds East	60.6 feet
thence North 23 Degrees 55 Minutes 26 Seconds East	136.7 feet
thence North 18 Degrees 41 Minutes 47 Seconds East	144 feet
thence North 23 Degrees 22 Minutes 29 Seconds East	150.5 feet
thence North 33 Degrees 10 Minutes 03 Seconds East	153.4 feet
thence North 23 Degrees 00 Minutes 03 Seconds East	139.4 feet
thence North 20 Degrees 24 Minutes 59 Seconds East	114 feet
thence North 71 Degrees 29 Minutes 30 Seconds East	58.2 feet
thence North 71 Degrees 30 Minutes 24 Seconds East	68.1 feet
thence North 87 Degrees 25 Minutes 31 Seconds East	125.6 feet
thence North 89 Degrees 40 Minutes 16 Seconds East	23.4 feet
thence North 89 Degrees 40 Minutes 16 Seconds East	8.4 feet
thence South 67 Degrees 23 Minutes 23 Seconds East	88.4 feet
thence South 83 Degrees 39 Minutes 06 Seconds East	127 feet
thence North 80 Degrees 45 Minutes 19 Seconds East	148.2 feet
thence South 83 Degrees 45 Minutes 46 Seconds East	143.5 feet
thence South 39 Degrees 30 Minutes 57 Seconds East	150.3 feet
thence South 26 Degrees 42 Minutes 22 Seconds East	170.3 feet
thence South 24 Degrees 09 Minutes 04 Seconds East	165 feet
thence South 22 Degrees 42 Minutes 32 Seconds East	150.8 feet
thence South 14 Degrees 01 Minutes 04 Seconds East	105.1 feet
thence South 14 Degrees 02 Minutes 19 Seconds East	58.7 feet
thence South 14 Degrees 00 Minutes 35 Seconds East	128.3 feet
thence South 13 Degrees 28 Minutes 38 Seconds East	168.5 feet

thence South 06 Degrees 10 Minutes 34 Seconds East 191.3 feet  
 thence South 04 Degrees 12 Minutes 07 Seconds East 200.6 feet  
 thence South 02 Degrees 25 Minutes 03 Seconds East 83.7 feet  
 thence South 09 Degrees 06 Minutes 05 Seconds East 134.5 feet  
 thence South 08 Degrees 57 Minutes 17 Seconds East 156 feet  
 thence South 06 Degrees 33 Minutes 21 Seconds East 130.4 feet  
 thence South 11 Degrees 39 Minutes 07 Seconds East 83 feet  
 thence South 11 Degrees 39 Minutes 27 Seconds East 39.1 feet  
 thence South 12 Degrees 06 Minutes 23 Seconds East 145.8 feet  
 thence South 05 Degrees 56 Minutes 14 Seconds East 146.7 feet  
 thence South 01 Degrees 42 Minutes 32 Seconds East 144.4 feet  
 thence South 04 Degrees 22 Minutes 44 Seconds West 139.9 feet  
 thence South 13 Degrees 16 Minutes 35 Seconds West 133.3 feet  
 thence South 02 Degrees 19 Minutes 54 Seconds West 167.5 feet  
 thence South 08 Degrees 22 Minutes 28 Seconds West 177.6 feet  
 thence South 08 Degrees 23 Minutes 31 Seconds West 175.9 feet  
 thence South 03 Degrees 00 Minutes 24 Seconds West 172.5 feet  
 thence South 00 Degrees 49 Minutes 00 Seconds West 101.7 feet  
 thence South 01 Degrees 04 Minutes 58 Seconds East 124.7 feet  
 thence South 01 Degrees 57 Minutes 56 Seconds East 172.3 feet  
 thence South 06 Degrees 52 Minutes 07 Seconds East 160.2 feet  
 thence South 08 Degrees 05 Minutes 39 Seconds East 145.7 feet  
 thence South 06 Degrees 40 Minutes 58 Seconds East 122.1 feet  
 thence South 06 Degrees 41 Minutes 48 Seconds West 122.3 feet  
 thence South 20 Degrees 31 Minutes 27 Seconds West 75.5 feet  
 thence South 20 Degrees 12 Minutes 36 Seconds West 26.3 feet  
 thence South 31 Degrees 27 Minutes 08 Seconds West 90.7 feet  
 thence South 27 Degrees 34 Minutes 12 Seconds West 102.1 feet  
 thence South 13 Degrees 59 Minutes 49 Seconds West 44 feet  
 thence South 14 Degrees 03 Minutes 58 Seconds West 30.5 feet  
 thence South 14 Degrees 12 Minutes 16 Seconds West 89.8 feet  
 thence South 15 Degrees 34 Minutes 07 Seconds West 92.1 feet  
 thence South 11 Degrees 52 Minutes 55 Seconds West 130.9 feet  
 thence South 06 Degrees 18 Minutes 03 Seconds West 140.4 feet  
 thence South 03 Degrees 51 Minutes 01 Seconds East 106.8 feet  
 thence South 10 Degrees 19 Minutes 44 Seconds East 81.6 feet  
 thence South 10 Degrees 25 Minutes 59 Seconds East 148.3 feet  
 thence South 06 Degrees 04 Minutes 23 Seconds East 168.2 feet  
 thence South 00 Degrees 17 Minutes 28 Seconds West 78.8 feet  
 thence South 00 Degrees 12 Minutes 22 Seconds West 3.5 feet more or less to **the ending point**

**at:** 39 degrees 27 minutes 06.94 seconds North Latitude and -109 degrees 14 minutes 30.08 seconds West Longitude, which can be converted to mapping accuracy State Plane Utah Central Zone NAD 83 feet coordinates of X = 2,278,023.3 feet and Y = 6,977,147.3 feet.