

**Acknowledgment and
Notice of Acknowledgment
of Acceptance of R.S. 2477
Right-of-Way Grant**

Ent 486405 Bk 730 Pg 429-441
Date: 27-MAY-2008 12:55PM
Fee: None
Filed By: PL
MERLENE MOSHER DALTON, Recorder
GRAND COUNTY CORPORATION
For: STATE OF UTAH

THE STATE OF UTAH

TO ALL WHOM THESE PRESENTS SHALL COME, Greeting:

Know ye, This is an Acknowledgment and Notice of Acknowledgment made under Utah Code Sections 72-5-309 through 310 inclusive, that the grant of the United States of America of “the right of way for the construction of highways over public lands, not reserved for public uses” under United States Revised Statutes 2477 (43 U.S.C. Section 932 (repealed October 21, 1976, with proviso recognizing the validity of rights-of-way already established)) was accepted for and on behalf of the State of Utah and its political subdivision Grand County as it pertains to the highway located in Grand County known as SWEETWATER CANYON ROAD; County Road Number: 00208; State Geographic Information Database (SGID) Road Identification Number: RD100098. Total road length is 1.49 miles more or less.

The reason for this Acknowledgment and Notice of Acknowledgment includes, but is not limited to, the fact that the road was constructed, mechanically, or by continuous use as a public highway for a period of at least ten years, over public lands not reserved for public uses, prior to the earlier of (a) the October 21, 1976 repeal of R.S. 2477 or (b) the date the servient estate was reserved for public uses.

This Acknowledgment and Notice of Acknowledgment applies only to the segments of the road that traverse land owned by the Bureau of Land Management, United States Department of the Interior, and does not apply to segments of the road that traverse land owned by any other person or entity. The State of Utah and its political subdivisions reserve the right to make further acknowledgments and notices of acknowledgment with regard to road segments that traverse land owned by other entities, including the United States of America, through one or more of its agencies.

A printed copy of a map showing the location of the road in said county is appended hereto as “Attachment 1,” a printed copy of representative photos of the road is appended hereto as “Attachment 2,” a printed copy of a description of the beginning and ending points of the entire road together with a list of Townships, Ranges and Sections that may be traversed by the road in said county is appended hereto as “Attachment 3,” and a printed copy of the Road Centerline Description Cover Page(s) is appended hereto as “Attachment 4.” The Appendices listed in “Attachment 4” that contain the actual road centerline descriptions are incorporated herein by reference. Affidavits provided by individuals familiar with the road are appended hereto as “Attachment 5.”

A printed copy of this Acknowledgment and Notice of Acknowledgment, together with its Attachments and Appendices, may be viewed and/or obtained at the office of the Utah State Archives.

An electronic copy of this Acknowledgment and Notice of Acknowledgment, together with its Attachments and Appendices, may be viewed and/or downloaded as read-only PDF (Portable Document Format) files via the

Internet at <http://recorded2477roads.utah.gov>.

The owner of the servient estate in the land underlying the road-segments subject to this Acknowledgment and Notice is believed to be the United States of America through one or more of its agencies. Any of such agencies or any other person with a servient ownership claim or a competing dominant estate right-of-way ownership claim, may file a petition in the State District Court for Salt Lake County for a decision regarding the correctness of this Acknowledgment. A claimant shall file a petition within sixty (60) days after receipt of this Notice.

In Witness Whereof, I, John Harja, the official designee of the Governor of the State of Utah, in conformity to the laws of the State (Utah Code Sections 72-5-308 through 310 inclusive), have caused this Acknowledgment and Notice of Acknowledgment to be made.

Signed by my hand in Salt Lake City, Utah, the 22nd day of May, 2008.

By the Governor's Designee



John Harja

CERTIFICATION

State of Utah)
 : ss
County of Salt Lake)

I hereby certify that the signer of the foregoing document, John Harja, is personally known by me, has made a voluntary signature and taken an oath stating that he is the official designee of the Governor of the State of Utah and is authorized to sign this document on the Governor's behalf pursuant to Utah Code Section 72-5-309. He further vouched that, based upon information and belief, the facts alleged therein are true.

Dated this 22nd day of May, 2008.

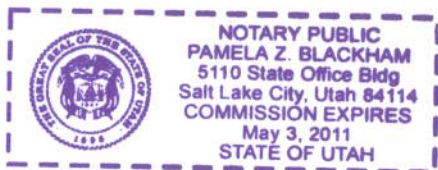

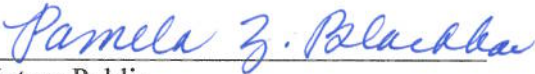

Notary Public

Attachment 1

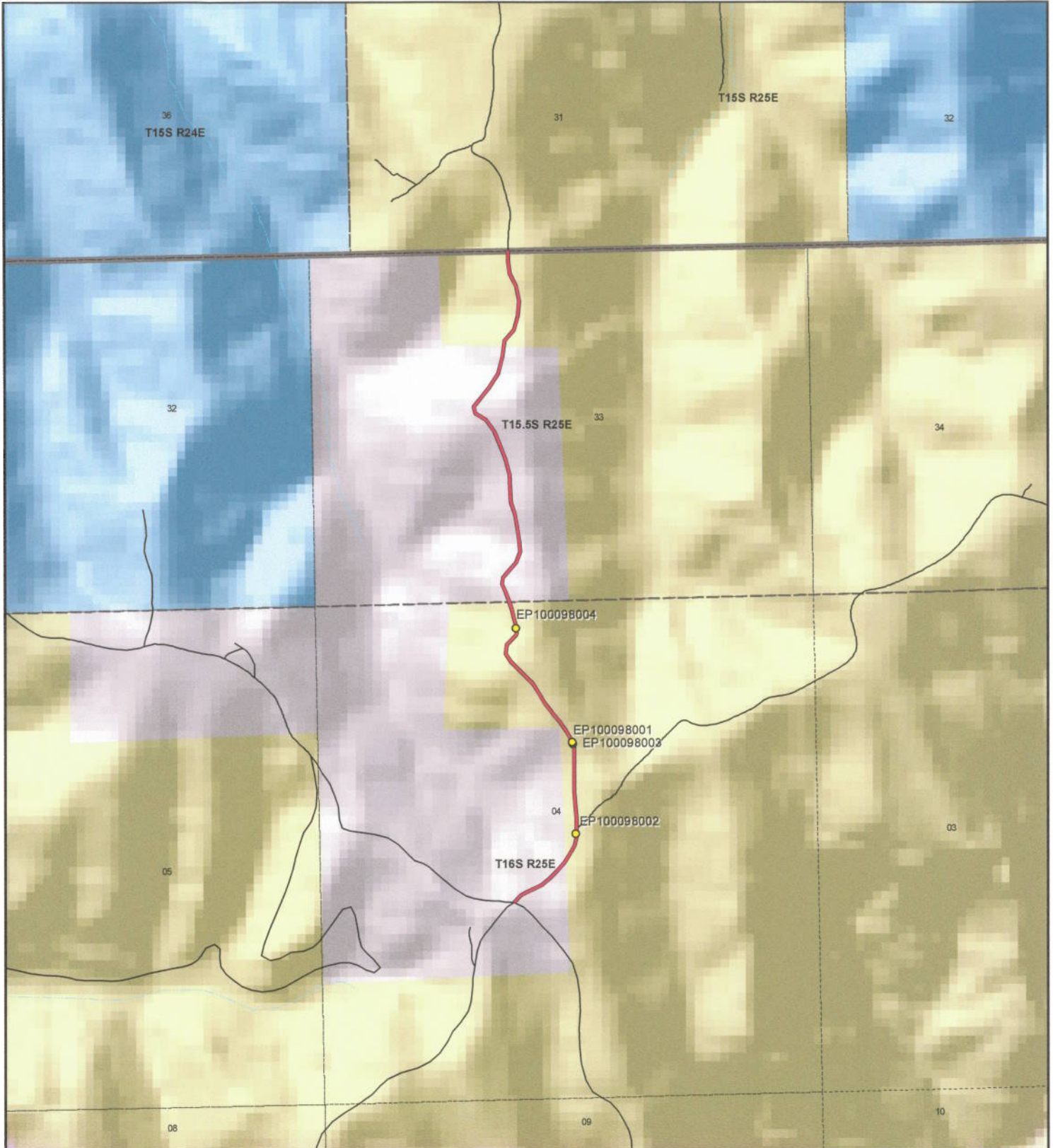

<p>1:16,559 1 inch equals 0.3 miles</p>		<p align="center">Sweetwater Canyon Road - Grand County SGID RD_ID RD100098</p> <table border="0"> <tr> <td colspan="2">Land Ownership Categories</td> <td colspan="2">Transportation Network</td> </tr> <tr> <td>● BLM</td> <td>◆ Wilderness</td> <td>— Sweetwater Canyon Road</td> <td>— Title V, issued Or Under Consideration By BLM Or County</td> </tr> <tr> <td>● Private</td> <td>◆ UDWR Wildlife Reserve</td> <td>— Other Roads</td> <td>● Photo Event Point</td> </tr> <tr> <td>◆ SITLA, State Trust Land</td> <td>◆ DOD, Military</td> <td>— Section = 1 Mile</td> <td></td> </tr> <tr> <td>◆ USFS, National Forest</td> <td>◆ State Sovereign Land</td> <td></td> <td></td> </tr> <tr> <td>◆ State Parks and Recreation</td> <td>◆ National Recreation Area</td> <td></td> <td></td> </tr> <tr> <td>◆ Tribal, Indian Reservation</td> <td>◆ USFWS, Natl. Wildlife Refuge</td> <td></td> <td></td> </tr> <tr> <td>◆ NPS, National Park</td> <td></td> <td></td> <td></td> </tr> </table>	Land Ownership Categories		Transportation Network		● BLM	◆ Wilderness	— Sweetwater Canyon Road	— Title V, issued Or Under Consideration By BLM Or County	● Private	◆ UDWR Wildlife Reserve	— Other Roads	● Photo Event Point	◆ SITLA, State Trust Land	◆ DOD, Military	— Section = 1 Mile		◆ USFS, National Forest	◆ State Sovereign Land			◆ State Parks and Recreation	◆ National Recreation Area			◆ Tribal, Indian Reservation	◆ USFWS, Natl. Wildlife Refuge			◆ NPS, National Park				<p>Map prepared by the State of Utah Automated Geographic Reference Center Room 5130 State Office Building Salt Lake City, Utah 84114 Apr 10, 2008</p>
Land Ownership Categories		Transportation Network																																	
● BLM	◆ Wilderness	— Sweetwater Canyon Road	— Title V, issued Or Under Consideration By BLM Or County																																
● Private	◆ UDWR Wildlife Reserve	— Other Roads	● Photo Event Point																																
◆ SITLA, State Trust Land	◆ DOD, Military	— Section = 1 Mile																																	
◆ USFS, National Forest	◆ State Sovereign Land																																		
◆ State Parks and Recreation	◆ National Recreation Area																																		
◆ Tribal, Indian Reservation	◆ USFWS, Natl. Wildlife Refuge																																		
◆ NPS, National Park																																			

Attachment 2



EP100098001



EP100098002



EP100098003



EP100098004

EP000000000

EP000000000

Ent 486405 Bk 0730 Pg 0432

Sweetwater Canyon Road - Grand County

SGID RD_ID RD100098

Map prepared by the State of Utah
Automated Geographic Reference Center
Room 5130 State Office Building
Salt Lake City, Utah 84114
April 14, 2008



Attachment 3

Beginning & Ending Points and Township, Range, and Section References For:

Popular Name: SWEETWATER CANYON ROAD

County: Grand

County Road Number: 00208

State Geographic Information Database (SGID) Road Identification Number: RD100098.

Total Road Length: 1.49 miles more or less.

Beginning at a point on the road centerline located at 39 degrees 26 minutes 35.67 seconds North Latitude and -109 degrees 09 minutes 52.42 seconds West Longitude, which can be converted to mapping accuracy State Plane Utah Central Zone NAD 83 feet coordinates of X = 2,299,877.2 feet and Y = 6,974,543.4 feet based on the US Survey Foot conversion.

Ending at a point on the road centerline located at 39 degrees 27 minutes 43.85 seconds North Latitude and -109 degrees 09 minutes 051.3 seconds West Longitude, which can be converted to mapping accuracy State Plane Utah Central Zone NAD 83 feet coordinates of X = 2,299,784.4 feet and Y = 6,981,441.1 feet based on the US Survey Foot conversion.

This road may traverse:

Township 15.5 South Range 25 East, Section(s) 33, Salt Lake Base & Meridian

Township 15 South Range 25 East, Section(s) 31, Salt Lake Base & Meridian

Township 16 South Range 25 East, Section(s) 4, Salt Lake Base & Meridian

See Attachment 1 above for a cartographic depiction of the course of this road.

**Attachment 4
Road Centerline Description Cover Page(s)**

Popular Name: SWEETWATER CANYON ROAD

County: Grand

County Road Number: 00208

State Geographic Information Database (SGID) Road Identification Number: RD100098.

Total Road Length: 1.49 miles more or less.

Centerline Descriptions Of Road-Segments That Cross Over Federally Owned Land, Derived From Global Positioning System Data And Cross-checked against USGS Digital Orthophoto Quadrangles Compiled By The Utah Automated Geographic Reference Center And Entered Into The State Geographic Information Database (SGID).

Road-Segments Listed by SGID Road Identification Number (RD ID)	Road-Segment Numbers	Believed Ownership Of Servient Estate	Approximate Segment Length	See Attached Appendix
RD100098	001	PVT	0.13 Miles	(not shown)
RD100098	002	BLM	0.58 Miles	A
RD100098	003	PVT	0.57 Miles	(not shown)
RD100098	004	BLM	0.2 Miles	B
		Total Road Length	1.49	—————

* Indicates that a Title V permit will be requested, is in process, or has been issued.

† Indicates that road-segments crossing Forest Service land are under consideration by the state and county as of the date of this Acknowledgment and Notice of Acknowledgment.

Attachment 5

AFFIDAVIT OF JIM TOMLINSON

SWEETWATER CANYON ROAD

COUNTY ROAD NUMBER 00208

GRAND COUNTY, UTAH

State of Colorado)
 : ss.
County of Mesa)

JIM TOMLINSON, being first duly sworn, deposes and states as follows:

1. I am an adult competent to testify about the matters set forth below based upon my personal knowledge. I have lived in Mesa County, Colorado for 69 years.

2. I have traveled and am familiar with a road in Grand County known as Sweetwater Canyon Road. I know this road as McCook Ridge Road. I am also familiar with the land the road traverses. When I first used and observed the road in the early 1960s, it followed the same route as in 2007 when I last observed it. Attached is a Grand County map showing Sweetwater Canyon Road. To the best of my knowledge and based upon my use of and familiarity with this road and the land it traverses, the location and route of the road are correctly illustrated on the attached map. The County also identifies this road according to the road number listed above.

3. I have observed that the road has been open to the public for all to use, to come and go as they pleased, since at least as early as the early 1960s and continuing through 1976 to 2007. Throughout this time period I have observed travel on the road by various means, including cars, semis, trucks and jeeps. Throughout this time period, the road has been used daily, for more than ten continuous years prior to 1976, and was so used in 2007.

4. Throughout the time period from the early 1960s to 2007, I have used the road myself for livestock operations and traveling in and through the area.

5. Throughout the time period described in the previous paragraph, I observed vehicles using the road at various times for the uses described in the previous paragraph, plus hunting, sight seeing, oil and gas exploration, wood gathering and camping.

6. It is also the reputation in the community that this road has been open to the public for all to use, to come and go as they pleased, since at least as early as the early 1950s and continuing through 1976 to the present, for the uses described in the previous paragraphs.

7. Prior to 1976, I observed the graded surface of the road.

Dated this 7 day of September, 2007.

Jim Tomlinson
JIM TOMLINSON

SUBSCRIBED AND SWORN to before me this 7th day of September, 2007.

Nettie J. Reed
NOTARY PUBLIC

My Commission Expires: 4/27/2011



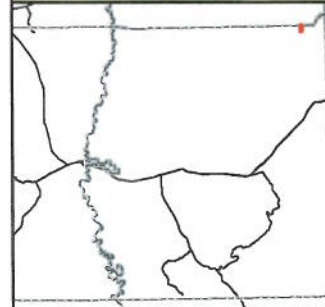
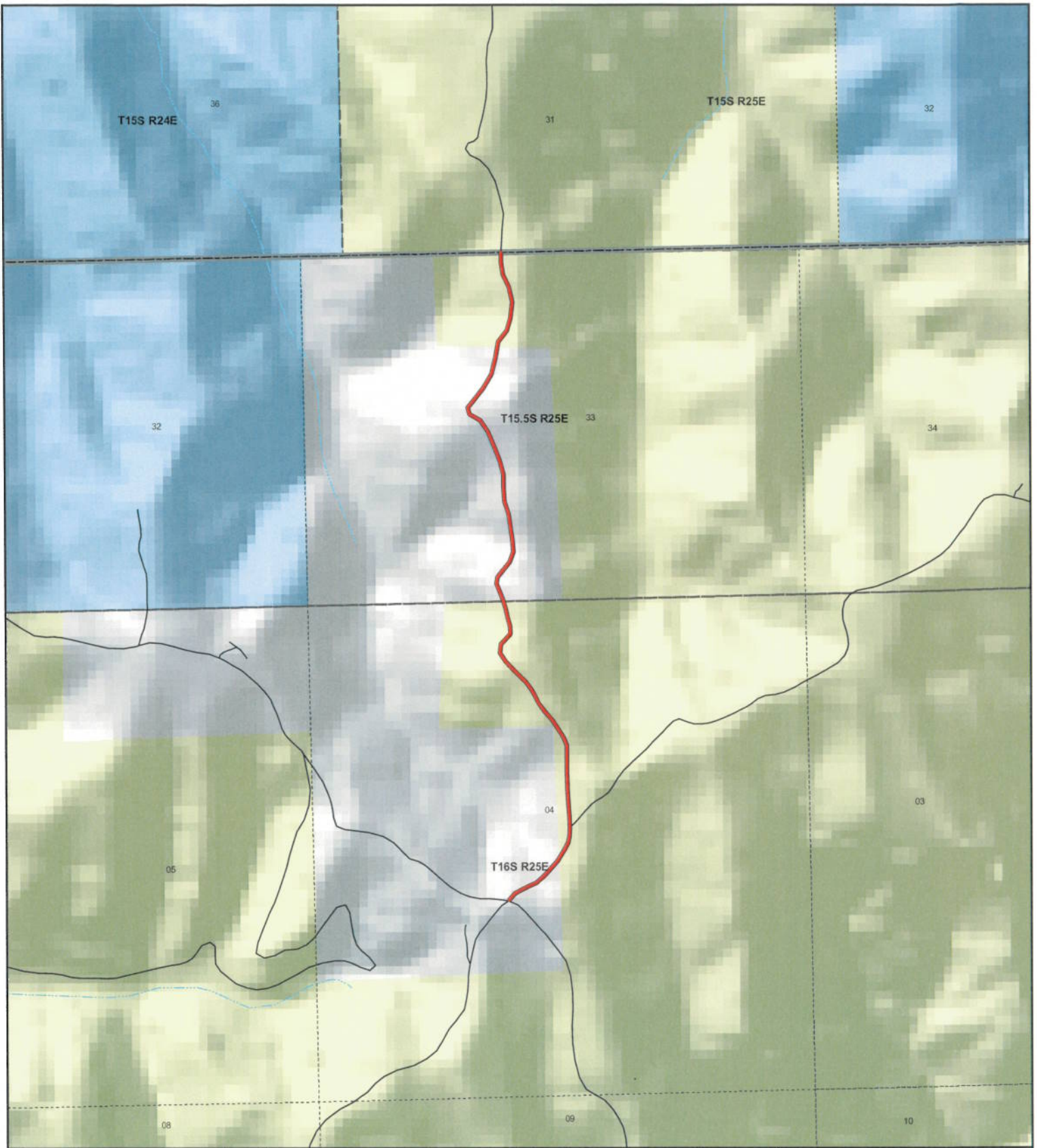

**Sweetwater Canyon
County Unique - 00208**

Land Ownership Categories

- ◆ BLM
- ◆ US Forest Service
- ◆ Private
- ◆ State Lands
- ◆ National Parks (NPS)
- ◆ Wilderness
- ◆ National Recreation Area
- ◆ State Parks
- ◆ State Sovereign Land
- ◆ Tribal Lands
- ◆ Military
- ◆ Wildlife Reserve

Transportation Network

- Sweetwater Canyon
- State / U.S. Highway
- Local Roads

Misc

- City / Town
- Municipalities
- Section = 1 Mile



1:16,293
1 inch equals 0.3 miles



Map prepared by the State of Utah
AGRC
Room 5130 State Office Building
Salt Lake City, Utah 84114
Jul 25, 2007



486405 BR 730 PR 438

AFFIDAVIT OF BLAINE D. STEVENS

SWEETWATER CANYON ROAD

COUNTY ROAD NUMBER 00208

GRAND COUNTY, UTAH

State of Utah)
 : ss.
County of Grand)

BLAINE D. STEVENS, being first duly sworn, deposes and states as follows:

1. I am an adult competent to testify about the matters set forth below based upon my personal knowledge. I have lived in Grand County for 45 years.

2. I have traveled and am familiar with a road in Grand County known as Sweetwater Canyon Road. I am also familiar with the land the road traverses. When I first used and observed the road in the late 1940s it followed the same route as in 2006 when I last observed it. Attached is a Grand County map showing Sweetwater Canyon Road. To the best of my knowledge and based upon my use of and familiarity with this road and the land it traverses, the location and route of the road are correctly illustrated on the attached map. The County also identifies this road according to the road number listed above.

3. I have observed that the road has been open to the public for all to use, to come and go as they pleased, since at least as early as the late 1940s and continuing through 1976 to 2006. Throughout this time period I have observed travel on the road by various means, including cars, trucks and jeeps. Throughout this time period, the road has been used daily, for more than ten continuous years prior to 1976, and was so used in 2006.

4. Throughout the time period from the late 1940s to 2006, I have used the road myself for hunting, law enforcement and traveling in and through the area.

5. Throughout the time period described in the previous paragraph, I observed vehicles using the road at various times for the uses described in the previous paragraph, plus oil and gas exploration, tourism, wood gathering, government access, recreation and livestock operations.

6. It is also the reputation in the community that this road has been open to the public for all to use, to come and go as they pleased, since at least as early as the early 1900s and continuing through 1976 to the present, for the uses described in the previous paragraphs.

7. Prior to 1976, I observed the graded surface of the road.

Dated this 2 day of August, 2007.



BLAINE D. STEVENS

SUBSCRIBED AND SWORN to before me this 2nd day of August, 2007.

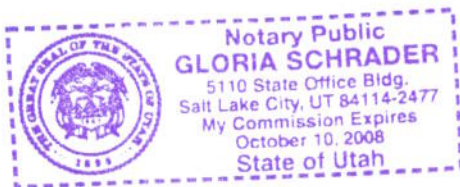



NOTARY PUBLIC

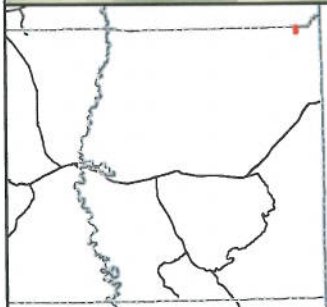
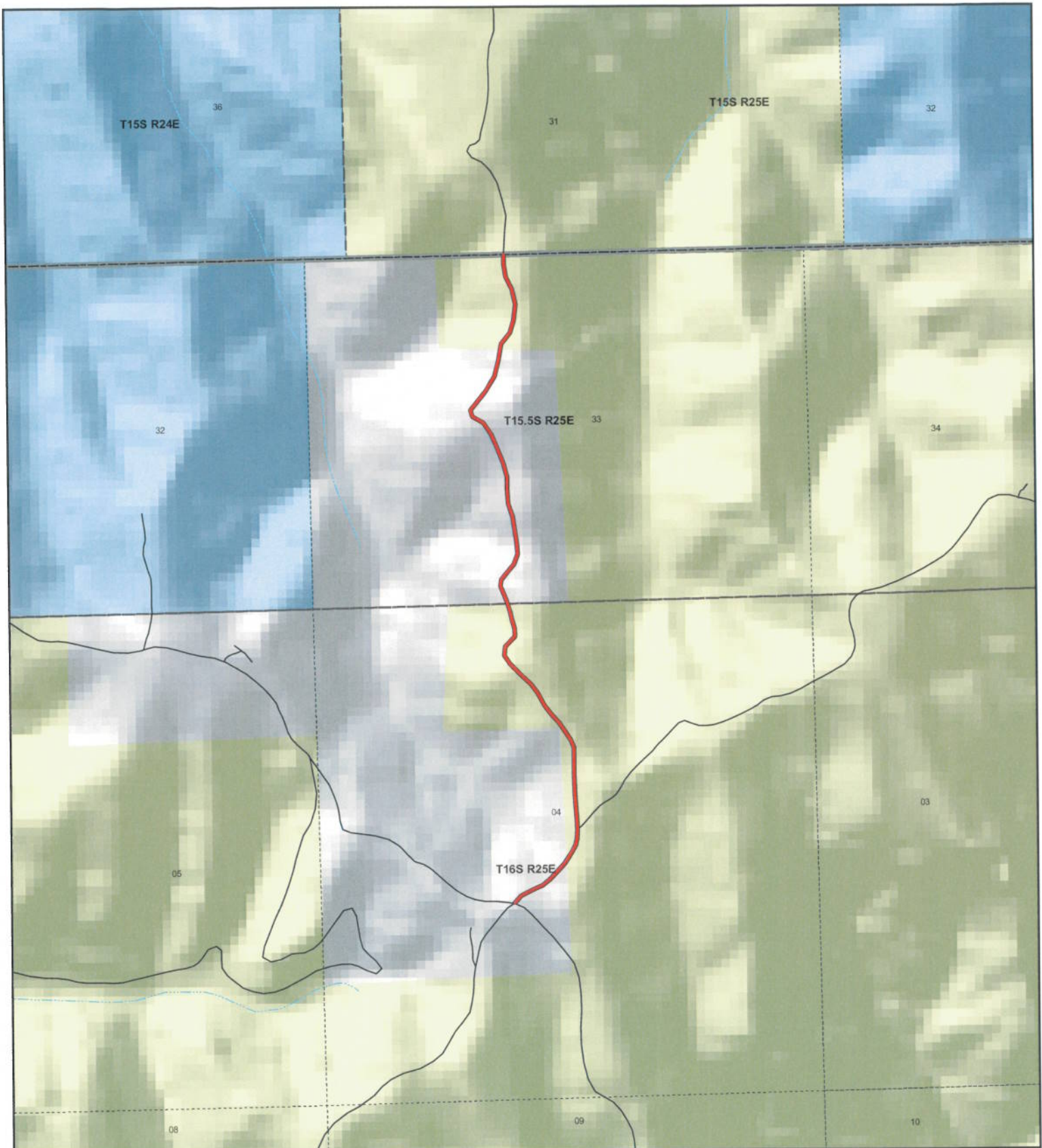

**Sweetwater Canyon
County Unique - 00208**

Land Ownership Categories

- ◆ BLM
- ◆ US Forest Service
- ◆ Private
- ◆ State Lands
- ◆ National Parks (NPS)
- ◆ Wilderness
- ◆ National Recreation Area
- ◆ State Parks
- ◆ State Sovereign Land
- ◆ Tribal Lands
- ◆ Military
- ◆ Wildlife Reserve

Transportation Network

- Sweetwater Canyon
- State / U.S. Highway
- Local Roads

Misc

- City / Town
- Municipalities
- Section = 1 Mile



1:16,293
1 inch equals 0.3 miles



Map prepared by the State of Utah
AGRC
Room 5130 State Office Building
Salt Lake City, Utah 84114
Jul 25, 2007



Appendix A to Attachment 4

Popular Name: SWEETWATER CANYON ROAD

County: Grand

County Road Number: 00208

State Geographic Information Database (SGID) Road Identification Number: RD100098.

Road-Segment Number: 002

Road-Segment Length: 0.58 miles more or less.

Believed owner of the land underlying this road-segment is: Bureau of Land Management.

The following description is based upon the geographic coordinate system using the NAD83 Datum. The source is GPS mapping grade data as indicated in the metadata and/or the transportation data model of the State of Utah Geographic Information Database (SGID).

The road-segment itself is the monument that is identified by its physical presence on the land. The location of said physical presence is closely approximated by mapping grade Global Positioning System (GPS) data. Said data are checked against the corresponding gray-scale 1-meter Digital Orthophoto Quadrangles published by the United States Geological Survey (USGS) to verify a reasonable degree of accuracy. In circumstances where accurate satellite signal acquisition is not possible, such as deep, narrow canyons or under a canopy of dense foliage, or where very sharp curves in the road make accuracy questionable, such portions of the road were digitized from the corresponding gray-scale 1-meter Digital Orthophoto Quadrangles published by the United States Geological Survey (USGS).

This road-segment may traverse:

Township 15.5 South Range 25 East, Section(s) 33, Salt Lake Base & Meridian

Township 16 South Range 25 East, Section(s) 4, Salt Lake Base & Meridian

The following description closely approximates the location of the centerline of the physical monument (SWEETWATER CANYON ROAD)-- Segment 002 based on mapping grade Global Positioning System (GPS) data as defined above:

Beginning at a point on the road center line located at 39 degrees 26 minutes 039.9 seconds North Latitude and -109 degrees 09 minutes 45.38 seconds West Longitude, which can be converted to mapping accuracy State Plane Utah Central Zone NAD 83 feet coordinates of X = 2,300,418.0 feet and Y = 6,974,986.1 feet; thence the following courses along the said road center line:

thence North 32 Degrees 40 Minutes 30 Seconds East 119.4 feet
thence North 26 Degrees 22 Minutes 28 Seconds East 84.5 feet
thence North 12 Degrees 18 Minutes 04 Seconds East 74 feet
thence North 01 Degrees 04 Minutes 55 Seconds East 91.9 feet
thence North 01 Degrees 36 Minutes 43 Seconds West 109.9 feet
thence North 04 Degrees 50 Minutes 45 Seconds West 130 feet
thence North 04 Degrees 44 Minutes 45 Seconds West 154.7 feet
thence North 00 Degrees 56 Minutes 26 Seconds West 172.3 feet
thence North 01 Degrees 09 Minutes 21 Seconds West 170.6 feet
thence North 00 Degrees 06 Minutes 32 Seconds East 132.9 feet

thence North 23 Degrees 28 Minutes 52 Seconds West 89.2 feet
thence North 32 Degrees 07 Minutes 42 Seconds West 100.4 feet
thence North 33 Degrees 51 Minutes 38 Seconds West 118.1 feet
thence North 41 Degrees 17 Minutes 40 Seconds West 121.7 feet
thence North 37 Degrees 11 Minutes 35 Seconds West 121 feet
thence North 29 Degrees 45 Minutes 25 Seconds West 146.9 feet
thence North 36 Degrees 40 Minutes 37 Seconds West 107.9 feet
thence North 45 Degrees 32 Minutes 21 Seconds West 158.3 feet
thence North 44 Degrees 32 Minutes 06 Seconds West 155.6 feet
thence North 33 Degrees 25 Minutes 30 Seconds West 109.7 feet
thence North 06 Degrees 33 Minutes 10 Seconds East 94.2 feet
thence North 43 Degrees 09 Minutes 31 Seconds East 142.4 feet
thence North 24 Degrees 53 Minutes 46 Seconds East 16.3 feet
thence North 05 Degrees 49 Minutes 38 Seconds West 79.1 feet
thence North 15 Degrees 16 Minutes 28 Seconds West 88.3 feet
thence North 14 Degrees 14 Minutes 28 Seconds West 87.9 feet
thence North 17 Degrees 46 Minutes 17 Seconds West 90.4 feet
thence North 17 Degrees 44 Minutes 34 Seconds West 7.6 feet more or less to **the ending point**

at: 39 degrees 27 minutes 07.18 seconds North Latitude and -109 degrees 09 minutes 52.23 seconds West Longitude, which can be converted to mapping accuracy State Plane Utah Central Zone NAD 83 feet coordinates of X = 2,299,808.7 feet and Y = 6,977,730.4 feet.

Appendix B to Attachment 4

Popular Name: SWEETWATER CANYON ROAD

County: Grand

County Road Number: 00208

State Geographic Information Database (SGID) Road Identification Number: RD100098.

Road-Segment Number: 004

Road-Segment Length: 0.2 miles more or less.

Believed owner of the land underlying this road-segment is: Bureau of Land Management.

The following description is based upon the geographic coordinate system using the NAD83 Datum. The source is GPS mapping grade data as indicated in the metadata and/or the transportation data model of the State of Utah Geographic Information Database (SGID).

The road-segment itself is the monument that is identified by its physical presence on the land. The location of said physical presence is closely approximated by mapping grade Global Positioning System (GPS) data. Said data are checked against the corresponding gray-scale 1-meter Digital Orthophoto Quadrangles published by the United States Geological Survey (USGS) to verify a reasonable degree of accuracy. In circumstances where accurate satellite signal acquisition is not possible, such as deep, narrow canyons or under a canopy of dense foliage, or where very sharp curves in the road make accuracy questionable, such portions of the road were digitized from the corresponding gray-scale 1-meter Digital Orthophoto Quadrangles published by the United States Geological Survey (USGS).

This road-segment may traverse:

Township 15.5 South Range 25 East, Section(s) 33, Salt Lake Base & Meridian

Township 15 South Range 25 East, Section(s) 31, Salt Lake Base & Meridian

The following description closely approximates the location of the centerline of the physical monument (SWEETWATER CANYON ROAD)-- Segment 004 based on mapping grade Global Positioning System (GPS) data as defined above:

Beginning at a point on the road center line located at 39 degrees 27 minutes 33.84 seconds North Latitude and -109 degrees 09 minutes 52.15 seconds West Longitude, which can be converted to mapping accuracy State Plane Utah Central Zone NAD 83 feet coordinates of X = 2,299,744.2 feet and Y = 6,980,426.8 feet; thence the following courses along the said road center line:

thence North 09 Degrees 18 Minutes 45 Seconds East 56.8 feet

thence North 37 Degrees 51 Minutes 41 Seconds East 150.3 feet

thence North 15 Degrees 49 Minutes 01 Seconds East 140 feet

thence North 06 Degrees 39 Minutes 21 Seconds East 170.2 feet

thence North 12 Degrees 05 Minutes 51 Seconds West 160.9 feet

thence North 26 Degrees 48 Minutes 50 Seconds West 146.6 feet

thence North 08 Degrees 30 Minutes 34 Seconds West 132.6 feet

thence North 00 Degrees 10 Minutes 26 Seconds East 89.6 feet

thence North 00 Degrees 09 Minutes 39 Seconds East 26.8 feet more or less to **the ending**

point at: 39 degrees 27 minutes 43.85 seconds North Latitude and -109 degrees 09 minutes 05.3 seconds

West Longitude, which can be converted to mapping accuracy State Plane Utah Central Zone NAD 83 feet coordinates of X = 2,299,784.4 feet and Y = 6,981,441.1 feet.