

**Acknowledgment and
Notice of Acknowledgment
of Acceptance of R.S. 2477
Right-of-Way Grant**

Ent 486407 Bk 730 Pg 455-467
Date: 27-MAY-2008 12:59PM
Fee: None
Filed By: PL
MERLENE MOSHER DALTON, Recorder
GRAND COUNTY CORPORATION
For: STATE OF UTAH

THE STATE OF UTAH

TO ALL WHOM THESE PRESENTS SHALL COME, Greeting:

Know ye, This is an Acknowledgment and Notice of Acknowledgment made under Utah Code Sections 72-5-309 through 310 inclusive, that the grant of the United States of America of “the right of way for the construction of highways over public lands, not reserved for public uses” under United States Revised Statutes 2477 (43 U.S.C. Section 932 (repealed October 21, 1976, with proviso recognizing the validity of rights-of-way already established)) was accepted for and on behalf of the State of Utah and its political subdivision Grand County as it pertains to the highway located in Grand County known as G.P. CAMP ROAD; County Road Number: 00210; State Geographic Information Database (SGID) Road Identification Number: RD100100. Total road length is 5.54 miles more or less.

The reason for this Acknowledgment and Notice of Acknowledgment includes, but is not limited to, the fact that the road was constructed, mechanically, or by continuous use as a public highway for a period of at least ten years, over public lands not reserved for public uses, prior to the earlier of (a) the October 21, 1976 repeal of R.S. 2477 or (b) the date the servient estate was reserved for public uses.

This Acknowledgment and Notice of Acknowledgment applies only to the segments of the road that traverse land owned by the Bureau of Land Management, United States Department of the Interior, and does not apply to segments of the road that traverse land owned by any other person or entity. The State of Utah and its political subdivisions reserve the right to make further acknowledgments and notices of acknowledgment with regard to road segments that traverse land owned by other entities, including the United States of America, through one or more of its agencies.

A printed copy of a map showing the location of the road in said county is appended hereto as “Attachment 1,” a printed copy of representative photos of the road is appended hereto as “Attachment 2,” a printed copy of a description of the beginning and ending points of the entire road together with a list of Townships, Ranges and Sections that may be traversed by the road in said county is appended hereto as “Attachment 3,” and a printed copy of the Road Centerline Description Cover Page(s) is appended hereto as “Attachment 4.” The Appendices listed in “Attachment 4” that contain the actual road centerline descriptions are incorporated herein by reference. Affidavits provided by individuals familiar with the road are appended hereto as “Attachment 5.”

A printed copy of this Acknowledgment and Notice of Acknowledgment, together with its Attachments and Appendices, may be viewed and/or obtained at the office of the Utah State Archives.

An electronic copy of this Acknowledgment and Notice of Acknowledgment, together with its Attachments and Appendices, may be viewed and/or downloaded as read-only PDF (Portable Document Format) files via the

Internet at <http://recorded2477roads.utah.gov>.

The owner of the servient estate in the land underlying the road-segments subject to this Acknowledgment and Notice is believed to be the United States of America through one or more of its agencies. Any of such agencies or any other person with a servient ownership claim or a competing dominant estate right-of-way ownership claim, may file a petition in the State District Court for Salt Lake County for a decision regarding the correctness of this Acknowledgment. A claimant shall file a petition within sixty (60) days after receipt of this Notice.

In Witness Whereof, I, John Harja, the official designee of the Governor of the State of Utah, in conformity to the laws of the State (Utah Code Sections 72-5-308 through 310 inclusive), have caused this Acknowledgment and Notice of Acknowledgment to be made.

Signed by my hand in Salt Lake City, Utah, the 22nd day of MAY, 2008.

By the Governor's Designee



John Harja

CERTIFICATION

State of Utah)
 : ss
County of Salt Lake)

I hereby certify that the signer of the foregoing document, John Harja, is personally known by me, has made a voluntary signature and taken an oath stating that he is the official designee of the Governor of the State of Utah and is authorized to sign this document on the Governor's behalf pursuant to Utah Code Section 72-5-309. He further vouched that, based upon information and belief, the facts alleged therein are true.

Dated this 22nd day of May, 2008.





Notary Public

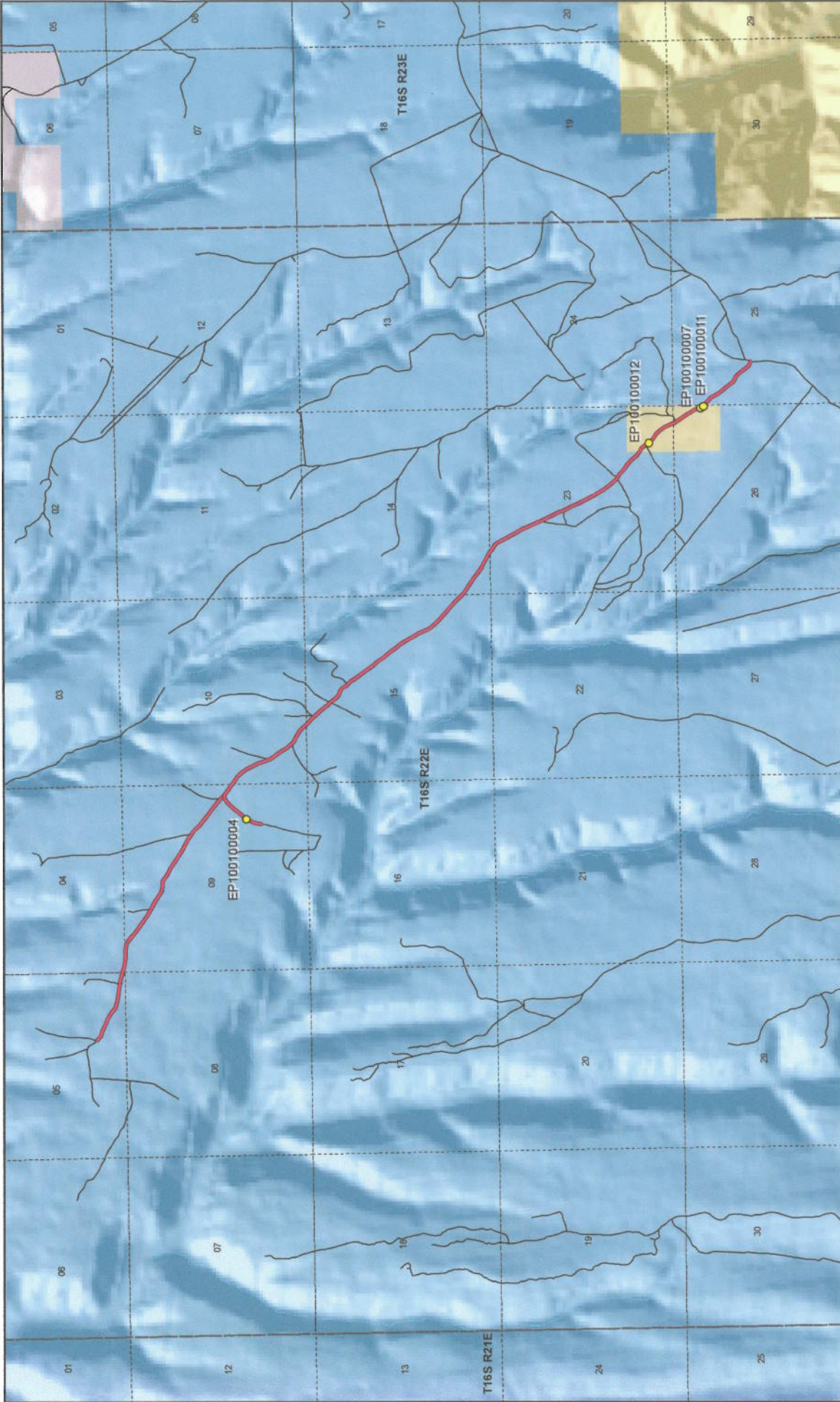

**G.P. Camp Road - Grand County
SGID RD_ID RD100100**

- Land Ownership Categories**
- BLM
 - Private
 - SITLA, State Trust Land
 - USFS, National Forest
 - State Parks and Recreation
 - Tribal, Indian Reservation
 - NPS, National Park
 - Wilderness
 - UDWR Wildlife Reserve
 - DOD, Military
 - State Sovereign Land
 - National Recreation Area
 - USFWS, Natl. Wildlife Refuge
- Transportation Network**
- G.P. Camp Road
 - Other Roads
 - Title V, Issued Or Under Consideration By BLM Or County
 - Photo Event Point
 - Section = 1 Mile

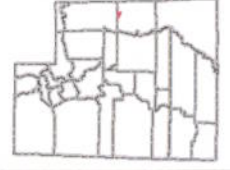

1:45,345
1 inch equals 0.7 miles

Map prepared by the State of Utah
Automated Geographic Reference Center
Room 5130 State Office Building
Salt Lake City, Utah 84114
Apr 10, 2008



Attachment 2



EP100100004



EP100100011



EP100100012



EP100100007

EP000000000

EP000000000

Ent 486407 Bk 0730 Pg 0458



G.P. Camp Road - Grand County
SGID RD_ID RD100100

Map prepared by the State of Utah
Automated Geographic Reference Center
Room 5130 State Office Building
Salt Lake City, Utah 84114
April 14, 2008



Attachment 3

Beginning & Ending Points and Township, Range, and Section References For:

Popular Name: G.P. CAMP ROAD

County: Grand

County Road Number: 00210

State Geographic Information Database (SGID) Road Identification Number: RD100100.

Total Road Length: 5.54 miles more or less.

Beginning at a point on the road centerline located at 39 degrees 26 minutes 23.08 seconds North Latitude and -109 degrees 30 minutes 45.52 seconds West Longitude, which can be converted to mapping accuracy State Plane Utah Central Zone NAD 83 feet coordinates of X = 2,201,634.4 feet and Y = 6,970,895.2 feet based on the US Survey Foot conversion.

Ending at a point on the road centerline located at 39 degrees 25 minutes 35.56 seconds North Latitude and -109 degrees 29 minutes 28.21 seconds West Longitude, which can be converted to mapping accuracy State Plane Utah Central Zone NAD 83 feet coordinates of X = 2,207,805.6 feet and Y = 6,966,223.6 feet based on the US Survey Foot conversion.

This road may traverse:

Township 16 South Range 22 East, Section(s) 4,5,9,10,14,15,23,25,26, Salt Lake Base & Meridian
See Attachment 1 above for a cartographic depiction of the course of this road.

**Attachment 4
Road Centerline Description Cover Page(s)**

Popular Name: G.P. CAMP ROAD

County: Grand

County Road Number: 00210

State Geographic Information Database (SGID) Road Identification Number: RD100100.

Total Road Length: 5.54 miles more or less.

Centerline Descriptions Of Road-Segments That Cross Over Federally Owned Land, Derived From Global Positioning System Data And Cross-checked against USGS Digital Orthophoto Quadrangles Compiled By The Utah Automated Geographic Reference Center And Entered Into The State Geographic Information Database (SGID).

Road-Segments Listed by SGID Road Identification Number (RD_ID)	Road-Segment Numbers	Believed Ownership Of Servient Estate	Approximate Segment Length	See Attached Appendix
RD100100	001	ST	1.52 Miles	(not shown)
RD100100	002	ST	2.95 Miles	(not shown)
RD100100	003	BLM	0.43 Miles	A
RD100100	004	ST	0.36 Miles	(not shown)
RD100100	005	ST	0.27 Miles	(not shown)
		Total Road Length	5.54	_____

* Indicates that a Title V permit will be requested, is in process, or has been issued.

† Indicates that road-segments crossing Forest Service land are under consideration by the state and county as of the date of this Acknowledgment and Notice of Acknowledgment.

Attachment 5

AFFIDAVIT OF JIM TOMLINSON

G.P. CAMP ROAD

COUNTY ROAD NUMBER 00210

GRAND COUNTY, UTAH

State of Colorado)
 : ss.
County of Mesa)

JIM TOMLINSON, being first duly sworn, deposes and states as follows:

1. I am an adult competent to testify about the matters set forth below based upon my personal knowledge. I have lived in Mesa County, Colorado for 69 years.

2. I have traveled and am familiar with a road in Grand County known as G.P. Camp Road. I am also familiar with the land the road traverses. When I first used and observed the road in 1962, it followed the same route as in 2004 when I last observed it. Attached is a Grand County map showing G.P. Camp Road. To the best of my knowledge and based upon my use of and familiarity with this road and the land it traverses, the location and route of the road are correctly illustrated on the attached map. The County also identifies this road according to the road number listed above.

3. I have observed that the road has been open to the public for all to use, to come and go as they pleased, since at least as early as 1962 and continuing through 1976 to 2004. Throughout this time period I have observed travel on the road by various means, including cars, semis, maintenance vehicles, ATVs, trucks and jeeps. Throughout this time period, the road has been used weekly, for more than ten continuous years prior to 1976, and was so used in 2004.

4. Throughout the time period from 1962 to 2004, I have used the road myself for hunting, livestock operations and traveling in and through the area.

5. Throughout the time period described in the previous paragraph, I observed vehicles using the road at various times for the uses described in the previous paragraph, plus oil and gas exploration, wood gathering and camping.

6. It is also the reputation in the community that this road has been open to the public for all to use, to come and go as they pleased, since at least as early as the early 1960s and continuing through 1976 to the present, for the uses described in the previous paragraphs.

7. Prior to 1976, I observed graders performing maintenance and construction activities on the road.

Dated this 7 day of September, 2007.



JIM TOMLINSON

SUBSCRIBED AND SWORN to before me this 7th day of September, 2007.

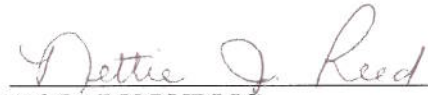

NETTIE J. REED
NOTARY PUBLIC



My Commission Expires 1/29/2011



1-43-269
1 inch equals 0.7 miles



Map prepared by the State of Utah
Department of Geographical Information Systems
Room 5100 State Office Building
Salt Lake City, Utah 84114
Jul 24, 2007



G.P. Camp County Unique - 00210

- | | | |
|---|---|--|
| Land Ownership Categories | Misc | Transportation Network |
| <ul style="list-style-type: none"> BLM State Sovereign Land SITLA, State Trust Land USFS, National Forest National Park (NPS) Private | <ul style="list-style-type: none"> City / Town Municipalities Section = 1 Mile | <ul style="list-style-type: none"> G.P. Camp State / U.S. Highway Local Roads |

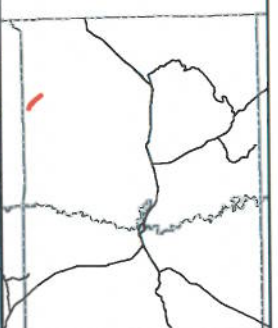

AFFIDAVIT OF BLAINE D. STEVENS

G.P. CAMP ROAD

COUNTY ROAD NUMBER 00210

GRAND COUNTY, UTAH

State of Utah)
 : ss.
County of Grand)

BLAINE D. STEVENS, being first duly sworn, deposes and states as follows:

1. I am an adult competent to testify about the matters set forth below based upon my personal knowledge. I have lived in Grand County for 45 years.

2. I have traveled and am familiar with a road in Grand County known as G.P. Camp Road. I know the road as Cedar Camp Road. I am also familiar with the land the road traverses. When I first used and observed the road in the late 1940s it followed the same route as in 2006 when I last observed it. Attached is a Grand County map showing G.P. Camp Road. To the best of my knowledge and based upon my use of and familiarity with this road and the land it traverses, the location and route of the road are correctly illustrated on the attached map. The County also identifies this road according to the road number listed above.

3. I have observed that the road has been open to the public for all to use, to come and go as they pleased, since at least as early as the late 1940s and continuing through 1976 to 2006. Throughout this time period I have observed travel on the road by various means, including trucks and jeeps. Throughout this time period, the road has been used weekly, weather permitting, for more than ten continuous years prior to 1976, and was used weekly, weather permitting in 2006.

4. Throughout the time period from the late 1940s to 2006, I have used the road myself for hunting, law enforcement, traveling in and through the area.

5. Throughout the time period described in the previous paragraph, I observed vehicles using the road at various times for the uses described in the previous paragraph, plus livestock operations, oil and gas exploration, government access, wood gathering.

6. It is also the reputation in the community that this road has been open to the public for all to use, to come and go as they pleased, since at least as early as the early 1900s and continuing through 1976 to the present, for the uses described in the previous paragraphs.

7. Prior to 1976, I observed the graded surface of the road.

Dated this 2 day of August, 2007.

BLAINE D. STEVENS

SUBSCRIBED AND SWORN to before me this 2nd day of August, 2007.

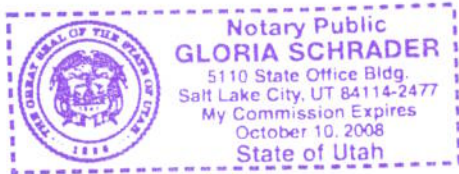

NOTARY PUBLIC

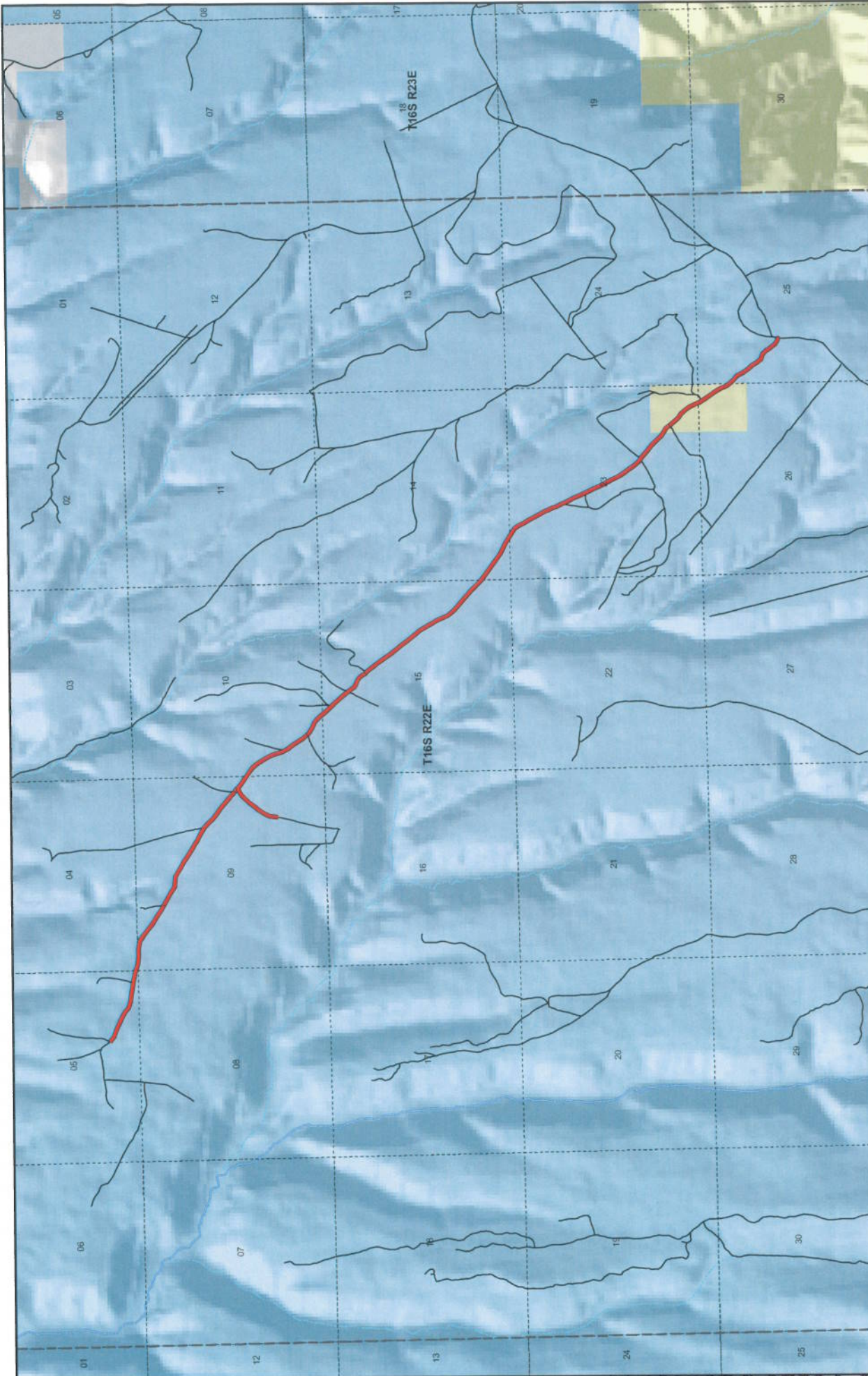



 1:43,269

 1 inch equals 0.7 miles

 Map prepared by the State of Utah

 Applied Geospatial Information Center

 AGRC

 Room 1130 State Office Building

 Salt Lake City, Utah 84114

 Jul 24, 2017

G.P. Camp County Unique - 00210

Land Ownership Categories BLM State Sovereign Land SITLA, State Trust Land USFS, National Forest National Park (NPS) Private	Misc Wildlife Reserve Military Wilderness State Park Tribal Lands	Transportation Network G.P. Camp State / U.S. Highway Local Roads
---	---	---

Appendix A to Attachment 4

Popular Name: G.P. CAMP ROAD

County: Grand

County Road Number: 00210

State Geographic Information Database (SGID) Road Identification Number: RD100100.

Road-Segment Number: 003

Road-Segment Length: 0.43 miles more or less.

Believed owner of the land underlying this road-segment is: Bureau of Land Management.

The following description is based upon the geographic coordinate system using the NAD83 Datum. The source is GPS mapping grade data as indicated in the metadata and/or the transportation data model of the State of Utah Geographic Information Database (SGID).

The road-segment itself is the monument that is identified by its physical presence on the land. The location of said physical presence is closely approximated by mapping grade Global Positioning System (GPS) data. Said data are checked against the corresponding gray-scale 1-meter Digital Orthophoto Quadrangles published by the United States Geological Survey (USGS) to verify a reasonable degree of accuracy. In circumstances where accurate satellite signal acquisition is not possible, such as deep, narrow canyons or under a canopy of dense foliage, or where very sharp curves in the road make accuracy questionable, such portions of the road were digitized from the corresponding gray-scale 1-meter Digital Orthophoto Quadrangles published by the United States Geological Survey (USGS).

This road-segment may traverse:

Township 16 South Range 22 East, Section(s) 23,26, Salt Lake Base & Meridian

The following description closely approximates the location of the centerline of the physical monument (G.P. CAMP ROAD)-- Segment 003 based on mapping grade Global Positioning System (GPS) data as defined above:

Beginning at a point on the road center line located at 39 degrees 23 minutes 48.33 seconds North Latitude and -109 degrees 27 minutes 16.47 seconds West Longitude, which can be converted to mapping accuracy State Plane Utah Central Zone NAD 83 feet coordinates of X = 2,218,387.6 feet and Y = 6,955,611.6 feet; thence the following courses along the said road center line:

thence South 54 Degrees 34 Minutes 44 Seconds East 32.9 feet
thence South 59 Degrees 59 Minutes 17 Seconds East 107.2 feet
thence South 46 Degrees 37 Minutes 26 Seconds East 38 feet
thence South 40 Degrees 01 Minutes 18 Seconds East 46.9 feet
thence South 40 Degrees 21 Minutes 34 Seconds East 68.6 feet
thence South 42 Degrees 50 Minutes 22 Seconds East 13.4 feet
thence South 39 Degrees 25 Minutes 04 Seconds East 143.7 feet
thence South 43 Degrees 18 Minutes 48 Seconds East 123.3 feet
thence South 52 Degrees 34 Minutes 50 Seconds East 152.8 feet
thence South 44 Degrees 45 Minutes 32 Seconds East 160.8 feet
thence South 35 Degrees 16 Minutes 59 Seconds East 162.1 feet

thence South 25 Degrees 09 Minutes 43 Seconds East 157.3 feet
thence South 21 Degrees 10 Minutes 48 Seconds East 89.6 feet
thence South 21 Degrees 11 Minutes 34 Seconds East 54.4 feet
thence South 34 Degrees 24 Minutes 23 Seconds East 33.7 feet
thence South 34 Degrees 35 Minutes 13 Seconds East 111.2 feet
thence South 36 Degrees 05 Minutes 35 Seconds East 153.7 feet
thence South 33 Degrees 57 Minutes 45 Seconds East 165.5 feet
thence South 30 Degrees 38 Minutes 30 Seconds East 188.1 feet
thence South 23 Degrees 24 Minutes 27 Seconds East 205.1 feet
thence South 41 Degrees 22 Minutes 08 Seconds East 81 feet more or less to **the ending point**
at: 39 degrees 23 minutes 30.18 seconds North Latitude and -109 degrees 26 minutes 59.81 seconds West
Longitude, which can be converted to mapping accuracy State Plane Utah Central Zone NAD 83 feet
coordinates of X = 2,219,737.4 feet and Y = 6,953,806.6 feet.