

**Acknowledgment and
Notice of Acknowledgment
of Acceptance of R.S. 2477
Right-of-Way Grant**

Ent 486412 Bk 730 Pg 520 -532
Date: 27-MAY-2008 1:10PM
Fee: None
Filed By: PL
MERLENE MOSHER DALTON, Recorder
GRAND COUNTY CORPORATION
For: STATE OF UTAH

THE STATE OF UTAH

TO ALL WHOM THESE PRESENTS SHALL COME, Greeting:

Know ye, This is an Acknowledgment and Notice of Acknowledgment made under Utah Code Sections 72-5-309 through 310 inclusive, that the grant of the United States of America of “the right of way for the construction of highways over public lands, not reserved for public uses” under United States Revised Statutes 2477 (43 U.S.C. Section 932 (repealed October 21, 1976, with proviso recognizing the validity of rights-of-way already established)) was accepted for and on behalf of the State of Utah and its political subdivision Grand County as it pertains to the highway located in Grand County known as YOUNGS GRAINERY ROAD; County Road Number: 00216; State Geographic Information Database (SGID) Road Identification Number: RD100106. Total road length is 2.88 miles more or less.

The reason for this Acknowledgment and Notice of Acknowledgment includes, but is not limited to, the fact that the road was constructed, mechanically, or by continuous use as a public highway for a period of at least ten years, over public lands not reserved for public uses, prior to the earlier of (a) the October 21, 1976 repeal of R.S. 2477 or (b) the date the servient estate was reserved for public uses.

This Acknowledgment and Notice of Acknowledgment applies only to the segments of the road that traverse land owned by the Bureau of Land Management, United States Department of the Interior, and does not apply to segments of the road that traverse land owned by any other person or entity. The State of Utah and its political subdivisions reserve the right to make further acknowledgments and notices of acknowledgment with regard to road segments that traverse land owned by other entities, including the United States of America, through one or more of its agencies.

A printed copy of a map showing the location of the road in said county is appended hereto as “Attachment 1,” a printed copy of representative photos of the road is appended hereto as “Attachment 2,” a printed copy of a description of the beginning and ending points of the entire road together with a list of Townships, Ranges and Sections that may be traversed by the road in said county is appended hereto as “Attachment 3,” and a printed copy of the Road Centerline Description Cover Page(s) is appended hereto as “Attachment 4.” The Appendices listed in “Attachment 4” that contain the actual road centerline descriptions are incorporated herein by reference. Affidavits provided by individuals familiar with the road are appended hereto as “Attachment 5.”

A printed copy of this Acknowledgment and Notice of Acknowledgment, together with its Attachments and Appendices, may be viewed and/or obtained at the office of the Utah State Archives.

An electronic copy of this Acknowledgment and Notice of Acknowledgment, together with its Attachments and Appendices, may be viewed and/or downloaded as read-only PDF (Portable Document Format) files via the

Internet at <http://recorded2477roads.utah.gov>.

The owner of the servient estate in the land underlying the road-segments subject to this Acknowledgment and Notice is believed to be the United States of America through one or more of its agencies. Any of such agencies or any other person with a servient ownership claim or a competing dominant estate right-of-way ownership claim, may file a petition in the State District Court for Salt Lake County for a decision regarding the correctness of this Acknowledgment. A claimant shall file a petition within sixty (60) days after receipt of this Notice.

In Witness Whereof, I, John Harja, the official designee of the Governor of the State of Utah, in conformity to the laws of the State (Utah Code Sections 72-5-308 through 310 inclusive), have caused this Acknowledgment and Notice of Acknowledgment to be made.

Signed by my hand in Salt Lake City, Utah, the 22nd day of MAY, 2008.

By the Governor's Designee



John Harja

CERTIFICATION

State of Utah)
 : ss
County of Salt Lake)

I hereby certify that the signer of the foregoing document, John Harja, is personally known by me, has made a voluntary signature and taken an oath stating that he is the official designee of the Governor of the State of Utah and is authorized to sign this document on the Governor's behalf pursuant to Utah Code Section 72-5-309. He further vouched that, based upon information and belief, the facts alleged therein are true.

Dated this 22nd day of May, 2008.





Notary Public

Attachment 1

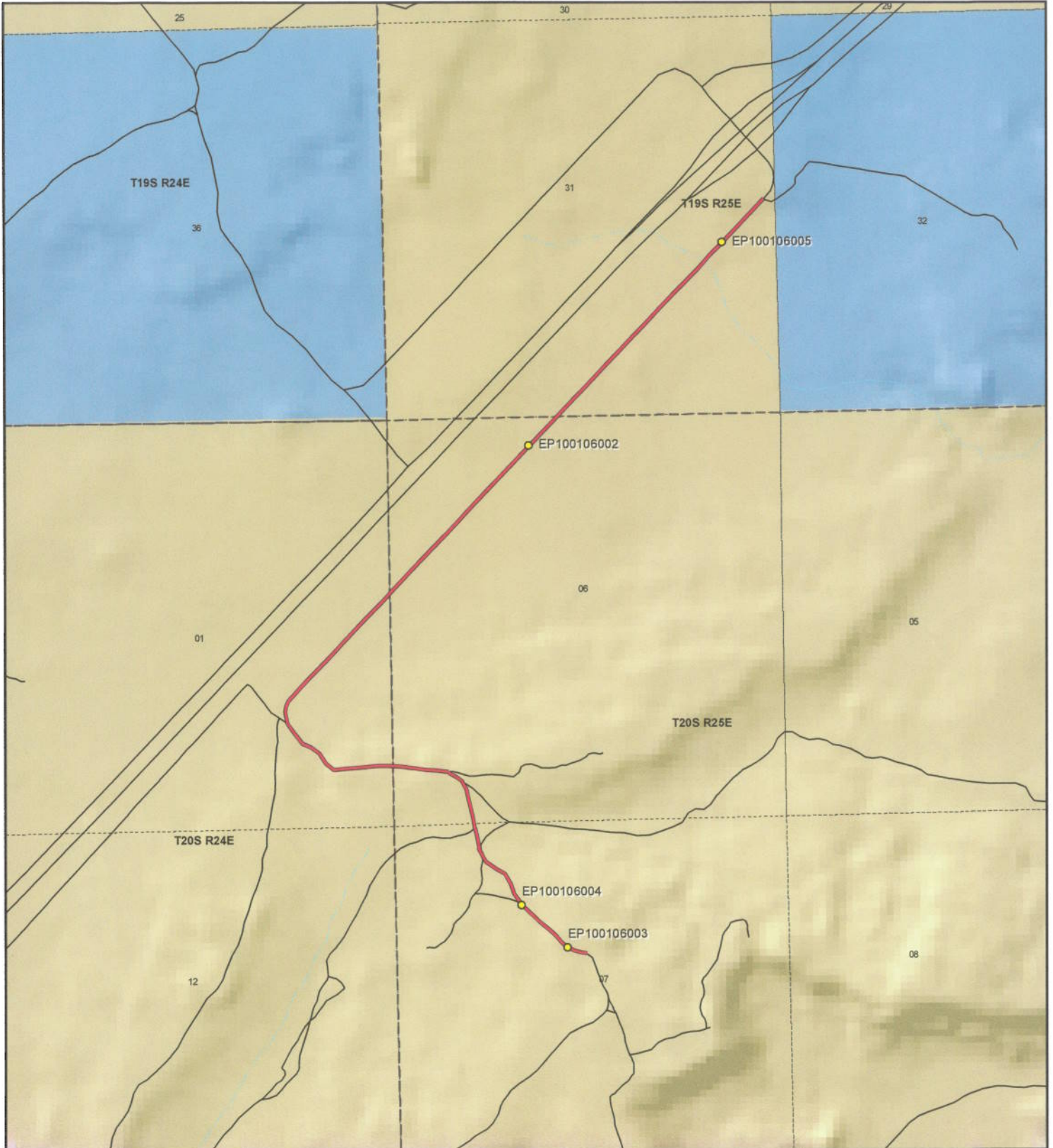

<p>1:20,881 1 inch equals 0.3 miles</p>		<p align="center">Youngs Grainery Road - Grand County SGID RD_ID RD100106</p> <table border="0"> <tr> <td colspan="2">Land Ownership Categories</td> <td colspan="2">Transportation Network</td> </tr> <tr> <td>◆ BLM</td> <td>◆ Wilderness</td> <td>— Youngs Grainery Road</td> <td>— Title V: Issued Or Under Consideration By BLM Or County</td> </tr> <tr> <td>◆ Private</td> <td>◆ UDWR Wildlife Reserve</td> <td>— Other Roads</td> <td>● Photo Event Point</td> </tr> <tr> <td>◆ SITLA, State Trust Land</td> <td>◆ DOD, Military</td> <td>— Section = 1 Mile</td> <td></td> </tr> <tr> <td>◆ USFS, National Forest</td> <td>◆ State Sovereign Land</td> <td></td> <td></td> </tr> <tr> <td>◆ State Parks and Recreation</td> <td>◆ National Recreation Area</td> <td></td> <td></td> </tr> <tr> <td>◆ Tribal, Indian Reservation</td> <td>◆ USFWS, Natl. Wildlife Refuge</td> <td></td> <td></td> </tr> <tr> <td>◆ NPS, National Park</td> <td></td> <td></td> <td></td> </tr> </table>	Land Ownership Categories		Transportation Network		◆ BLM	◆ Wilderness	— Youngs Grainery Road	— Title V: Issued Or Under Consideration By BLM Or County	◆ Private	◆ UDWR Wildlife Reserve	— Other Roads	● Photo Event Point	◆ SITLA, State Trust Land	◆ DOD, Military	— Section = 1 Mile		◆ USFS, National Forest	◆ State Sovereign Land			◆ State Parks and Recreation	◆ National Recreation Area			◆ Tribal, Indian Reservation	◆ USFWS, Natl. Wildlife Refuge			◆ NPS, National Park				<p>Map prepared by the State of Utah Automated Geographic Reference Center Room 5130 State Office Building Salt Lake City, Utah 84114 Apr 10, 2008</p>
Land Ownership Categories		Transportation Network																																	
◆ BLM	◆ Wilderness	— Youngs Grainery Road	— Title V: Issued Or Under Consideration By BLM Or County																																
◆ Private	◆ UDWR Wildlife Reserve	— Other Roads	● Photo Event Point																																
◆ SITLA, State Trust Land	◆ DOD, Military	— Section = 1 Mile																																	
◆ USFS, National Forest	◆ State Sovereign Land																																		
◆ State Parks and Recreation	◆ National Recreation Area																																		
◆ Tribal, Indian Reservation	◆ USFWS, Natl. Wildlife Refuge																																		
◆ NPS, National Park																																			

Attachment 2



EP100106002



EP100106003



EP100106004



EP100106005

EP000000000

EP000000000

Ent 486412 Bk 0730 Pg 0523

Youngs Grainery Road - Grand County
SGID RD_ID RD100106

Map prepared by the State of Utah
Automated Geographic Reference Center
Room 5130 State Office Building
Salt Lake City, Utah 84114
April 14, 2008



Attachment 3

Beginning & Ending Points and Township, Range, and Section References For:

Popular Name: YOUNGS GRAINERY ROAD

County: Grand

County Road Number: 00216

State Geographic Information Database (SGID) Road Identification Number: RD100106.

Total Road Length: 2.88 miles more or less.

Beginning at a point on the road centerline located at 39 degrees 05 minutes 01.64 seconds North Latitude and -109 degrees 11 minutes 31.46 seconds West Longitude, which can be converted to mapping accuracy State Plane Utah Central Zone NAD 83 feet coordinates of X = 2,295,487.9 feet and Y = 6,843,464.9 feet based on the US Survey Foot conversion.

Ending at a point on the road centerline located at 39 degrees 06 minutes 40.68 seconds North Latitude and -109 degrees 10 minutes 058.8 seconds West Longitude, which can be converted to mapping accuracy State Plane Utah Central Zone NAD 83 feet coordinates of X = 2,297,802.5 feet and Y = 6,853,548.4 feet based on the US Survey Foot conversion.

This road may traverse:

Township 19 South Range 25 East, Section(s) 31, Salt Lake Base & Meridian
Township 20 South Range 24 East, Section(s) 1, Salt Lake Base & Meridian
Township 20 South Range 25 East, Section(s) 6,7, Salt Lake Base & Meridian
See Attachment 1 above for a cartographic depiction of the course of this road.

**Attachment 4
Road Centerline Description Cover Page(s)**

Popular Name: YOUNGS GRAINERY ROAD

County: Grand

County Road Number: 00216

State Geographic Information Database (SGID) Road Identification Number: RD100106.

Total Road Length: 2.88 miles more or less.

Centerline Descriptions Of Road-Segments That Cross Over Federally Owned Land, Derived From Global Positioning System Data And Cross-checked against USGS Digital Orthophoto Quadrangles Compiled By The Utah Automated Geographic Reference Center And Entered Into The State Geographic Information Database (SGID).

Road-Segments Listed by SGID Road Identification Number (RD_ID)	Road-Segment Numbers	Believed Ownership Of Servient Estate	Approximate Segment Length	See Attached Appendix
RD100106	001	BLM	2.88 Miles	A
		Total Road Length	2.88	_____

* Indicates that a Title V permit will be requested, is in process, or has been issued.

† Indicates that road-segments crossing Forest Service land are under consideration by the state and county as of the date of this Acknowledgment and Notice of Acknowledgment.

Attachment 5

Ent 486412 Bk 0730 Pg 0526

AFFIDAVIT OF JAMES ROBERT WESTWOOD
YOUNGS GRAINERY ROAD
GRAND COUNTY, UTAH
ROAD NUMBER 00216

State of Utah)
 : ss.
County of Grand)

JAMES ROBERT WESTWOOD, being first duly sworn, deposes and states as follows:

1. I am an adult competent to testify about the matters set forth below based upon my personal knowledge. I currently reside in Moab, Grand County, Utah. I have lived in Grand County for 64 years. I worked for the Grand County Road Department from 1961 to 1980.

2. I have traveled and am familiar with a road in Grand County known as Youngs Grainery Road. I am also familiar with the land the road traverses. When I first used and observed the road in the early 1960s it followed the same route as in 1980 when I last observed it. Attached is a Grand County map showing Youngs Grainery Road. To the best of my knowledge and based upon my use of and familiarity with this road and the land it traverses, the location and route of the road are correctly illustrated on the attached map.

3. I am informed that Grand County also identifies this road according to the road number listed above.

4. I have observed that the road has been open to the public for all to use, to come and go as they pleased, since at least as early as the early 1960s and continuing through 1980. Throughout this time period I observed travel on the road by means of road maintenance vehicles, cars, jeeps and pickup trucks. During this time period, the road was used weekly for more than ten continuous years prior to 1976 and was used weekly in 1980.

5. Throughout the time period from the early 1960s to 1980, I used the road myself for county road maintenance, hunting, camping and recreation.

6. Throughout the time period described in the previous paragraph, I have observed other vehicles from the general public using the road at various times for the uses described in the previous paragraph plus rock hounding, traveling in and through the area, livestock operations and sightseeing.

7. It is also the reputation in the community that this road has been open to the public for all to use, to come and go as they pleased, since at least as early as the early 1950s and continuing through 1976 to the present, for the uses described in the previous paragraphs.

8. Prior to 1976, I personally graded the road.

DATED this 8 day of September, 2007.

JAMES ROBERT WESTWOOD

SUBSCRIBED AND SWORN to before me this 8th day of September, 2007.

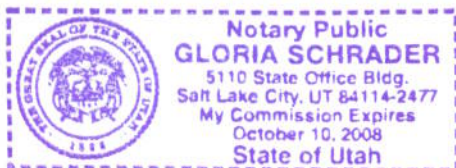

NOTARY PUBLIC

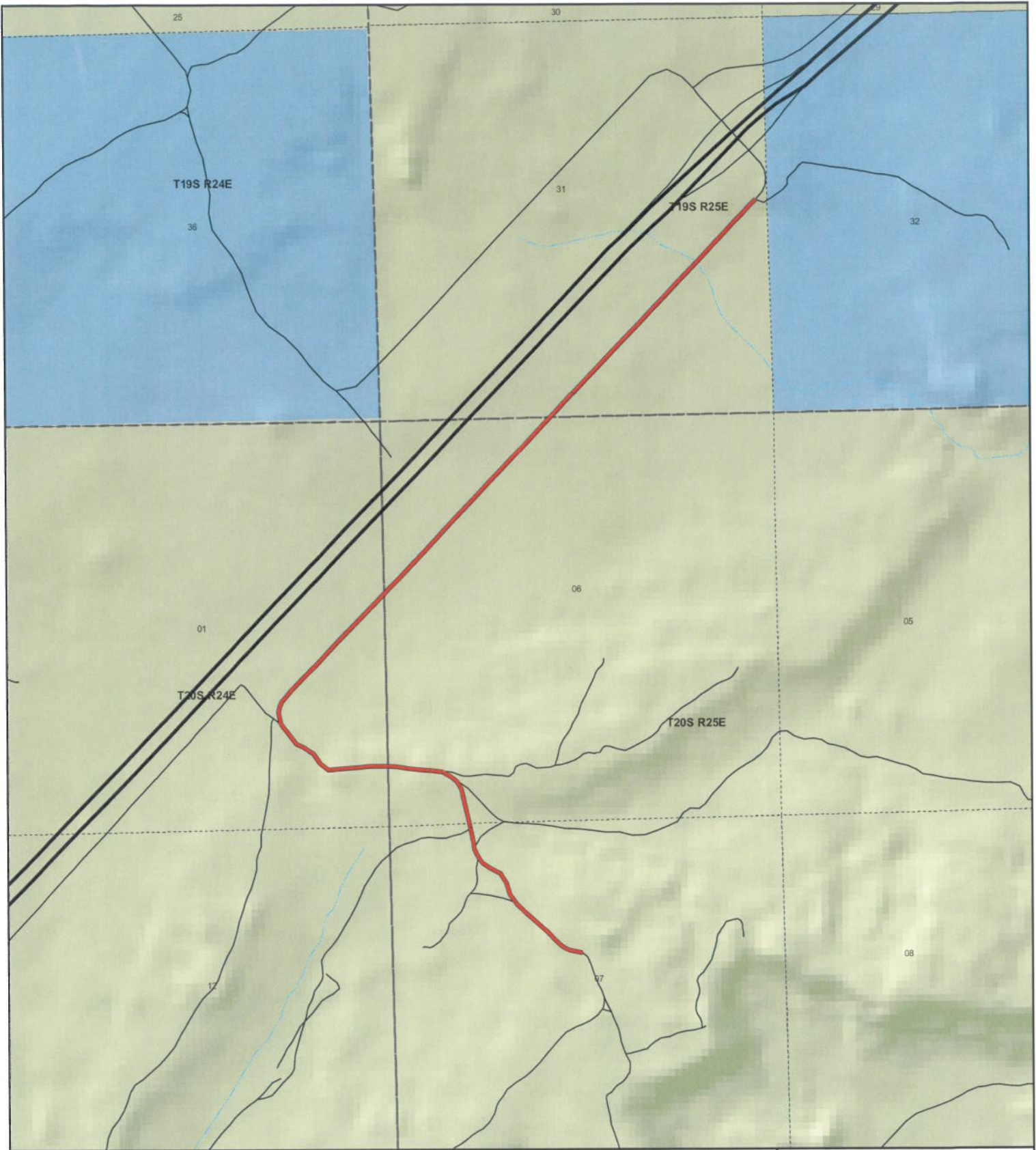

**Youngs Grainery
County Unique - 00216**

Land Ownership Categories

- BLM
- US Forest Service
- Private
- State Lands
- National Parks (NPS)
- Wilderness
- National Recreation Area
- State Parks
- State Sovereign Land
- Tribal Lands
- Military
- Wildlife Reserve

Transportation Network

- Youngs Grainery
- State / U.S. Highway
- Local Roads

Misc

- City / Town
- Municipalities
- Section = 1 Mile



1:20,546
1 inch equals 0.3 miles



Map prepared by the State of Utah
AGRC
Room 5130 State Office Building
Salt Lake City, Utah 84114
Jul 25, 2007



AFFIDAVIT OF JOHN CORTES
YOUNGS GRAINERY ROAD
COUNTY ROAD NUMBER 00216
GRAND COUNTY, UTAH

State of Utah)
 : ss.
County of Grand)

JOHN CORTES, being first duly sworn, deposes and states as follows:

1. I am an adult competent to testify about the matters set forth below based upon my personal knowledge. I have lived in Grand County for 51 years. I was employed by the Grand County Road Department for 36 years from 1959 to 1995.

2. I have traveled and am familiar with a road in Grand County known as Youngs Grainery Road. I am also familiar with the land the road traverses. When I first used and observed the road in 1959, it followed the same route as in 1995 when I last observed it. Attached is a Grand County map showing Youngs Grainery Road. To the best of my knowledge and based upon my use of and familiarity with this road and the land it traverses, the location and route of the road are correctly illustrated on the attached map. The County also identifies this road according to the road number listed above.

3. I have observed that the road has been open to the public for all to use, to come and go as they pleased, since at least as early as 1959 and continuing through 1976 to 1995. Throughout this time period I have observed travel on the road by various means, including Grand County road equipment, cars, trucks and jeeps. Throughout this

time period, the road has been used monthly for more than ten continuous years prior to 1976, and was used monthly in 1995.

4. Throughout the time period from the early 1959 to 1995, I have used the road myself for performing road maintenance.

5. Throughout the time period described in the previous paragraph, I observed vehicles using the road at various times for the uses described in the previous paragraph, plus grainery access and livestock operations.

6. It is also the reputation in the community that this road has been open to the public for all to use, to come and go as they pleased, since at least as early as the 1950s and continuing through 1976 to the present, for the uses described in the previous paragraphs.

7. Prior to 1976, I personally maintained the road.

Dated this 1 day of August, 2007.



JOHN CORTES

SUBSCRIBED AND SWORN to before me this 1st day of August, 2007.

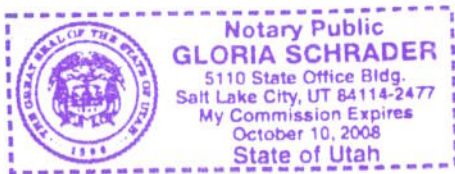



NOTARY PUBLIC

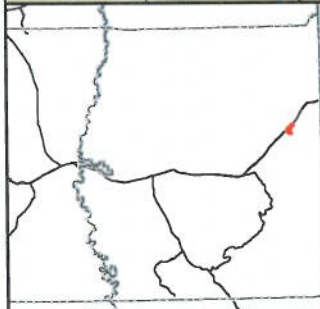
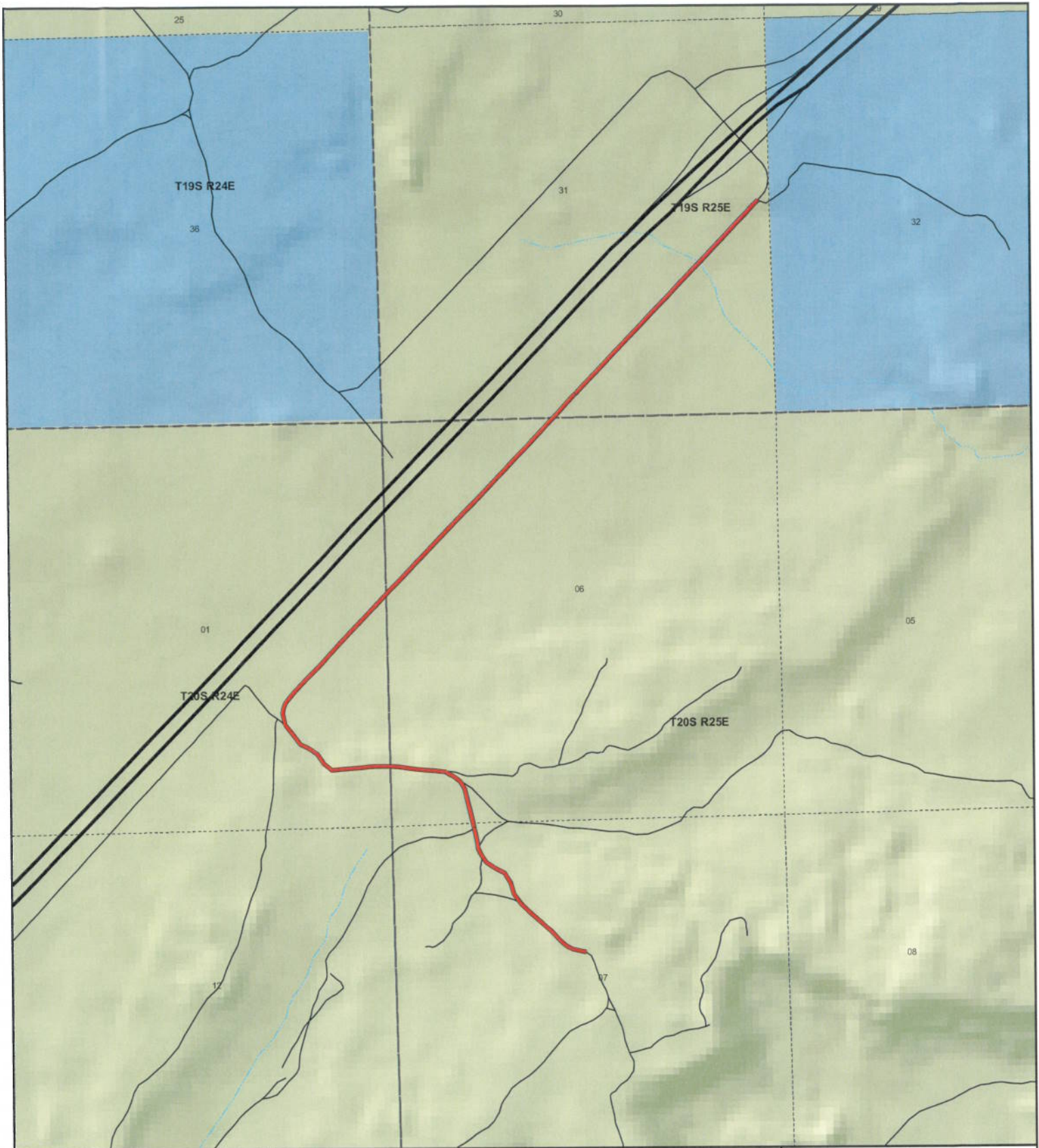

**Youngs Grainery
County Unique - 00216**

Land Ownership Categories

- BLM
- US Forest Service
- Private
- State Lands
- National Parks (NPS)
- Wilderness
- National Recreation Area
- State Parks
- State Sovereign Land
- Tribal Lands
- Military
- Wildlife Reserve

Transportation Network

- Youngs Grainery
- State / U.S. Highway
- Local Roads

Misc

- City / Town
- Municipalities
- Section = 1 Mile



1:20,546
1 inch equals 0.3 miles



Map prepared by the State of Utah
AGRC
Room 5130 State Office Building
Salt Lake City, Utah 84114
Jul 25, 2007



Appendix A to Attachment 4

Popular Name: YOUNGS GRAINERY ROAD

County: Grand

County Road Number: 00216

State Geographic Information Database (SGID) Road Identification Number: RD100106.

Road-Segment Number: 001

Road-Segment Length: 2.88 miles more or less.

Believed owner of the land underlying this road-segment is: Bureau of Land Management.

The following description is based upon the geographic coordinate system using the NAD83 Datum. The source is GPS mapping grade data as indicated in the metadata and/or the transportation data model of the State of Utah Geographic Information Database (SGID).

The road-segment itself is the monument that is identified by its physical presence on the land. The location of said physical presence is closely approximated by mapping grade Global Positioning System (GPS) data. Said data are checked against the corresponding gray-scale 1-meter Digital Orthophoto Quadrangles published by the United States Geological Survey (USGS) to verify a reasonable degree of accuracy. In circumstances where accurate satellite signal acquisition is not possible, such as deep, narrow canyons or under a canopy of dense foliage, or where very sharp curves in the road make accuracy questionable, such portions of the road were digitized from the corresponding gray-scale 1-meter Digital Orthophoto Quadrangles published by the United States Geological Survey (USGS).

This road-segment may traverse:

Township 19 South Range 25 East, Section(s) 31, Salt Lake Base & Meridian

Township 20 South Range 24 East, Section(s) 1, Salt Lake Base & Meridian

Township 20 South Range 25 East, Section(s) 6,7, Salt Lake Base & Meridian

The following description closely approximates the location of the centerline of the physical monument (YOUNGS GRAINERY ROAD)-- Segment 001 based on mapping grade Global Positioning System (GPS) data as defined above:

Beginning at a point on the road center line located at 39 degrees 05 minutes 01.64 seconds North Latitude and -109 degrees 11 minutes 31.46 seconds West Longitude, which can be converted to mapping accuracy State Plane Utah Central Zone NAD 83 feet coordinates of X = 2,295,487.9 feet and Y = 6,843,464.9 feet; thence the following courses along the said road center line:

thence North 78 Degrees 51 Minutes 46 Seconds West 82.5 feet
thence North 77 Degrees 36 Minutes 31 Seconds West 89.3 feet
thence North 65 Degrees 12 Minutes 43 Seconds West 69.5 feet
thence North 57 Degrees 31 Minutes 10 Seconds West 51.5 feet
thence North 47 Degrees 48 Minutes 14 Seconds West 77.7 feet
thence North 43 Degrees 41 Minutes 17 Seconds West 90.2 feet
thence North 44 Degrees 44 Minutes 45 Seconds West 98.7 feet
thence North 48 Degrees 11 Minutes 38 Seconds West 107.6 feet
thence North 49 Degrees 24 Minutes 29 Seconds West 132.7 feet

thence North 48 Degrees 36 Minutes 10 Seconds West 150.3 feet
 thence North 47 Degrees 41 Minutes 53 Seconds West 162.3 feet
 thence North 36 Degrees 01 Minutes 45 Seconds West 24.2 feet
 thence North 35 Degrees 19 Minutes 49 Seconds West 140.2 feet
 thence North 17 Degrees 50 Minutes 04 Seconds West 151.4 feet
 thence North 30 Degrees 50 Minutes 49 Seconds West 152.3 feet
 thence North 62 Degrees 58 Minutes 49 Seconds West 146.4 feet
 thence North 56 Degrees 00 Minutes 42 Seconds West 142.6 feet
 thence North 32 Degrees 47 Minutes 40 Seconds West 87.5 feet
 thence North 32 Degrees 32 Minutes 02 Seconds West 52.3 feet
 thence North 24 Degrees 25 Minutes 22 Seconds West 71.9 feet
 thence North 04 Degrees 01 Minutes 46 Seconds West 51 feet
 thence North 11 Degrees 50 Minutes 54 Seconds West 18.4 feet
 thence North 11 Degrees 45 Minutes 14 Seconds West 87 feet
 thence North 12 Degrees 48 Minutes 05 Seconds West 65.5 feet
 thence North 12 Degrees 11 Minutes 52 Seconds West 46.9 feet
 thence North 13 Degrees 17 Minutes 27 Seconds West 10.1 feet
 thence North 12 Degrees 46 Minutes 21 Seconds West 66.9 feet
 thence North 12 Degrees 46 Minutes 51 Seconds West 104.5 feet
 thence North 13 Degrees 07 Minutes 42 Seconds West 191.8 feet
 thence North 13 Degrees 08 Minutes 01 Seconds West 175 feet
 thence North 29 Degrees 01 Minutes 34 Seconds West 114.1 feet
 thence North 41 Degrees 02 Minutes 01 Seconds West 2.2 feet
 thence North 52 Degrees 05 Minutes 57 Seconds West 106 feet
 thence North 62 Degrees 15 Minutes 47 Seconds West 94.1 feet
 thence North 48 Degrees 11 Minutes 37 Seconds West 29.3 feet
 thence North 83 Degrees 32 Minutes 14 Seconds West 152.4 feet
 thence North 86 Degrees 51 Minutes 41 Seconds West 162.3 feet
 thence North 83 Degrees 28 Minutes 39 Seconds West 164.8 feet
 thence North 81 Degrees 30 Minutes 48 Seconds West 160.4 feet
 thence North 86 Degrees 42 Minutes 40 Seconds West 104.3 feet
 thence North 86 Degrees 43 Minutes 23 Seconds West 51.5 feet
 thence South 89 Degrees 01 Minutes 11 Seconds West 146.4 feet
 thence South 87 Degrees 09 Minutes 33 Seconds West 112.7 feet
 thence South 73 Degrees 22 Minutes 52 Seconds West 29.3 feet
 thence South 84 Degrees 58 Minutes 06 Seconds West 320.8 feet
 thence South 85 Degrees 15 Minutes 47 Seconds West 128.3 feet
 thence North 52 Degrees 34 Minutes 19 Seconds West 139.3 feet
 thence North 34 Degrees 39 Minutes 14 Seconds West 154.9 feet
 thence North 54 Degrees 44 Minutes 49 Seconds West 143.8 feet
 thence North 66 Degrees 03 Minutes 23 Seconds West 119.7 feet
 thence North 37 Degrees 08 Minutes 51 Seconds West 161.9 feet
 thence North 37 Degrees 28 Minutes 43 Seconds West 174.9 feet
 thence North 11 Degrees 24 Minutes 05 Seconds West 157.1 feet
 thence North 11 Degrees 56 Minutes 17 Seconds East 83.9 feet
 thence North 23 Degrees 45 Minutes 34 Seconds East 59.3 feet
 thence North 38 Degrees 58 Minutes 03 Seconds East 188.7 feet
 thence North 43 Degrees 45 Minutes 43 Seconds East 221.6 feet
 thence North 43 Degrees 23 Minutes 53 Seconds East 229.3 feet

thence North 43 Degrees 24 Minutes 18 Seconds East 231.6 feet
 thence North 43 Degrees 11 Minutes 55 Seconds East 244.4 feet
 thence North 43 Degrees 05 Minutes 53 Seconds East 244 feet
 thence North 43 Degrees 22 Minutes 57 Seconds East 233.8 feet
 thence North 43 Degrees 18 Minutes 25 Seconds East 233.5 feet
 thence North 43 Degrees 07 Minutes 15 Seconds East 163 feet
 thence North 43 Degrees 07 Minutes 21 Seconds East 74.3 feet
 thence North 43 Degrees 36 Minutes 47 Seconds East 237 feet
 thence North 42 Degrees 49 Minutes 57 Seconds East 236.2 feet
 thence North 43 Degrees 27 Minutes 54 Seconds East 243.2 feet
 thence North 43 Degrees 15 Minutes 54 Seconds East 256 feet
 thence North 43 Degrees 09 Minutes 37 Seconds East 248.8 feet
 thence North 43 Degrees 04 Minutes 39 Seconds East 241.7 feet
 thence North 43 Degrees 16 Minutes 16 Seconds East 244.7 feet
 thence North 43 Degrees 00 Minutes 19 Seconds East 250.4 feet
 thence North 43 Degrees 23 Minutes 00 Seconds East 247.4 feet
 thence North 43 Degrees 17 Minutes 29 Seconds East 242.5 feet
 thence North 43 Degrees 17 Minutes 57 Seconds East 231.2 feet
 thence North 43 Degrees 14 Minutes 36 Seconds East 217.4 feet
 thence North 43 Degrees 14 Minutes 30 Seconds East 210.6 feet
 thence North 43 Degrees 13 Minutes 54 Seconds East 72.5 feet
 thence North 43 Degrees 13 Minutes 51 Seconds East 124.5 feet
 thence North 42 Degrees 43 Minutes 06 Seconds East 175.1 feet
 thence North 42 Degrees 56 Minutes 49 Seconds East 121.7 feet
 thence North 42 Degrees 31 Minutes 24 Seconds East 11.2 feet
 thence North 43 Degrees 13 Minutes 11 Seconds East 283 feet
 thence North 43 Degrees 29 Minutes 34 Seconds East 227.4 feet
 thence North 42 Degrees 50 Minutes 08 Seconds East 249.7 feet
 thence North 43 Degrees 35 Minutes 00 Seconds East 255.1 feet
 thence North 43 Degrees 30 Minutes 31 Seconds East 259.3 feet
 thence North 43 Degrees 03 Minutes 53 Seconds East 259.7 feet
 thence North 42 Degrees 57 Minutes 57 Seconds East 254.7 feet
 thence North 43 Degrees 15 Minutes 32 Seconds East 249.2 feet
 thence North 43 Degrees 25 Minutes 11 Seconds East 240.8 feet
 thence North 42 Degrees 57 Minutes 39 Seconds East 234.4 feet
 thence North 43 Degrees 03 Minutes 32 Seconds East 228 feet
 thence North 43 Degrees 12 Minutes 44 Seconds East 217.3 feet
 thence North 42 Degrees 41 Minutes 14 Seconds East 202 feet
 thence North 44 Degrees 17 Minutes 15 Seconds East 177.5 feet
 thence North 43 Degrees 11 Minutes 01 Seconds East 140.3 feet
 thence North 44 Degrees 49 Minutes 31 Seconds East 97.7 feet more or less to **the ending**

point at: 39 degrees 06 minutes 40.68 seconds North Latitude and -109 degrees 10 minutes 058.8 seconds West Longitude, which can be converted to mapping accuracy State Plane Utah Central Zone NAD 83 feet coordinates of X = 2,297,802.5 feet and Y = 6,853,548.4 feet.