

**Acknowledgment and
Notice of Acknowledgment
of Acceptance of R.S. 2477
Right-of-Way Grant**

Ent 486419 Bk 731 Pg 1-13
Date: 27-MAY-2008 1:25PM
Fee: None
Filed By: PL
MERLENE MOSHER DALTON, Recorder
GRAND COUNTY CORPORATION
For: STATE OF UTAH

THE STATE OF UTAH

TO ALL WHOM THESE PRESENTS SHALL COME, Greeting:

Know ye, This is an Acknowledgment and Notice of Acknowledgment made under Utah Code Sections 72-5-309 through 310 inclusive, that the grant of the United States of America of “the right of way for the construction of highways over public lands, not reserved for public uses” under United States Revised Statutes 2477 (43 U.S.C. Section 932 (repealed October 21, 1976, with proviso recognizing the validity of rights-of-way already established)) was accepted for and on behalf of the State of Utah and its political subdivision Grand County as it pertains to the highway located in Grand County known as BLAZE CANYON ROAD; County Road Number: 00226; State Geographic Information Database (SGID) Road Identification Number: RD100113. Total road length is 3.55 miles more or less.

The reason for this Acknowledgment and Notice of Acknowledgment includes, but is not limited to, the fact that the road was constructed, mechanically, or by continuous use as a public highway for a period of at least ten years, over public lands not reserved for public uses, prior to the earlier of (a) the October 21, 1976 repeal of R.S. 2477 or (b) the date the servient estate was reserved for public uses.

This Acknowledgment and Notice of Acknowledgment applies only to the segments of the road that traverse land owned by the Bureau of Land Management, United States Department of the Interior, and does not apply to segments of the road that traverse land owned by any other person or entity. The State of Utah and its political subdivisions reserve the right to make further acknowledgments and notices of acknowledgment with regard to road segments that traverse land owned by other entities, including the United States of America, through one or more of its agencies.

A printed copy of a map showing the location of the road in said county is appended hereto as “Attachment 1,” a printed copy of representative photos of the road is appended hereto as “Attachment 2,” a printed copy of a description of the beginning and ending points of the entire road together with a list of Townships, Ranges and Sections that may be traversed by the road in said county is appended hereto as “Attachment 3,” and a printed copy of the Road Centerline Description Cover Page(s) is appended hereto as “Attachment 4.” The Appendices listed in “Attachment 4” that contain the actual road centerline descriptions are incorporated herein by reference. Affidavits provided by individuals familiar with the road are appended hereto as “Attachment 5.”

A printed copy of this Acknowledgment and Notice of Acknowledgment, together with its Attachments and Appendices, may be viewed and/or obtained at the office of the Utah State Archives.

An electronic copy of this Acknowledgment and Notice of Acknowledgment, together with its Attachments and Appendices, may be viewed and/or downloaded as read-only PDF (Portable Document Format) files via the

Attachment 1

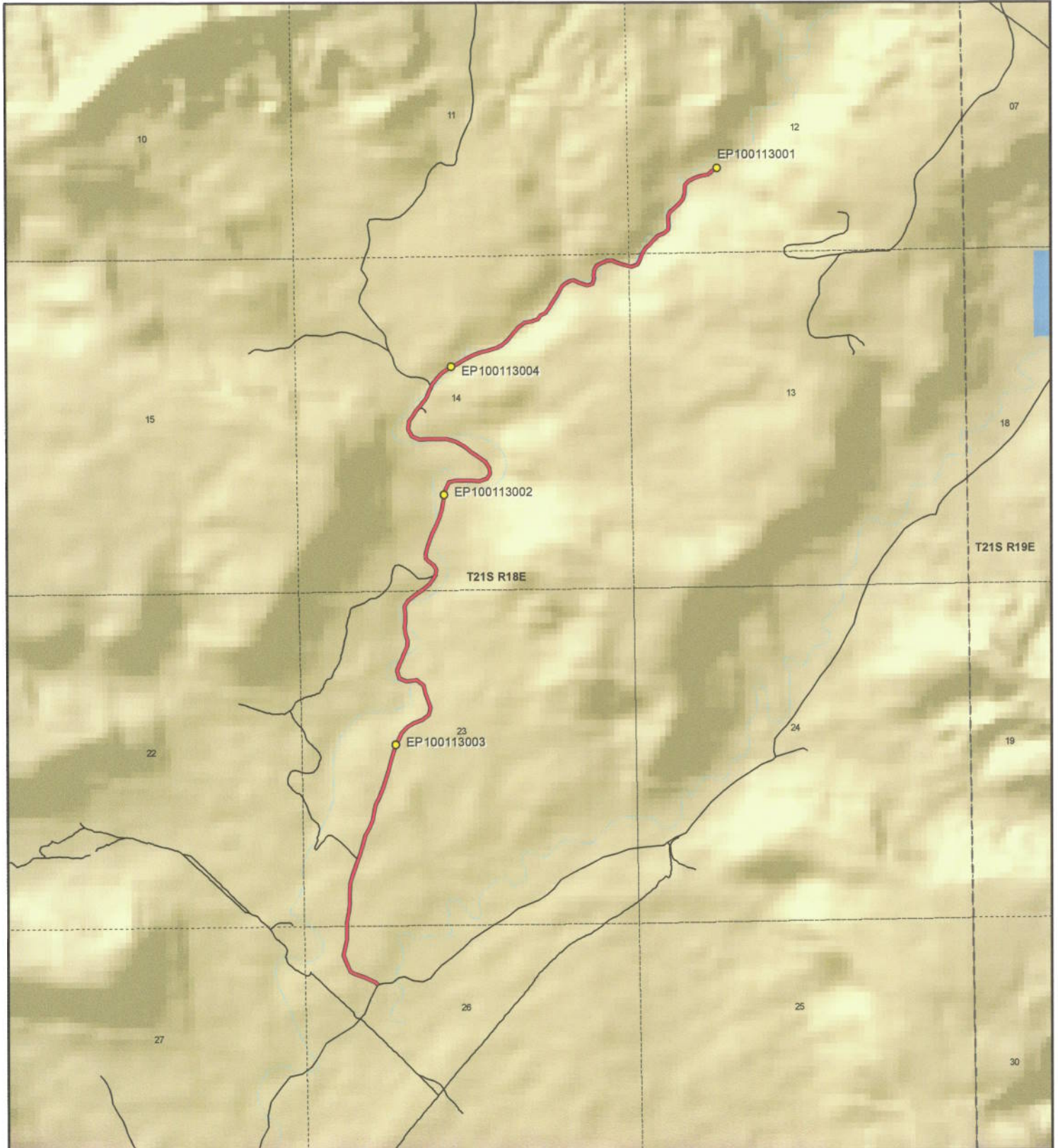

1:24,712
1 inch equals 0.4 miles

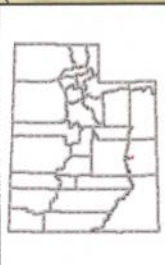

Blaze Canyon Road - Grand County
SGID RD_ID RD100113

Land Ownership Categories		Transportation Network
BLM	Wilderness	Blaze Canyon Road
Private	UDWR Wildlife Reserve	Title V: Issued Or Under Consideration By BLM Or County
SITLA, State Trust Land	DOD, Military	Other Roads
USFS, National Forest	State Sovereign Land	Photo Event Point
State Parks and Recreation	National Recreation Area	Section = 1 Mile
Tribal, Indian Reservation	USFWS, Natl. Wildlife Refuge	
NPS, National Park		

Map prepared by the State of Utah
Automated Geographic Reference Center
Room 5130 State Office Building
Salt Lake City, Utah 84114
Apr 10, 2008

486 719 731 02

Attachment 2



EP100113001



EP100113002



EP100113003



EP100113004

EP000000000

EP000000000

Ent 486419 Bk 0731 Pg 0004

Blaze Canyon Road - Grand County
SGID RD_ID RD100113

Map prepared by the State of Utah
Automated Geographic Reference Center
Room 5130 State Office Building
Salt Lake City, Utah 84114
April 14, 2008



Attachment 3

Beginning & Ending Points and Township, Range, and Section References For:

Popular Name: BLAZE CANYON ROAD

County: Grand

County Road Number: 00226

State Geographic Information Database (SGID) Road Identification Number: RD100113.

Total Road Length: 3.55 miles more or less.

Beginning at a point on the road centerline located at 38 degrees 57 minutes 42.52 seconds North Latitude and -109 degrees 54 minutes 27.51 seconds West Longitude, which can be converted to mapping accuracy State Plane Utah Central Zone NAD 83 feet coordinates of X = 2,093,201.1 feet and Y = 6,794,616.0 feet based on the US Survey Foot conversion.

Ending at a point on the road centerline located at 38 degrees 59 minutes 049.2 seconds North Latitude and -109 degrees 53 minutes 17.73 seconds West Longitude, which can be converted to mapping accuracy State Plane Utah Central Zone NAD 83 feet coordinates of X = 2,098,481.0 feet and Y = 6,807,529.7 feet based on the US Survey Foot conversion.

This road may traverse:

Township 21 South Range 18 East, Section(s) 12,13,14,23,26, Salt Lake Base & Meridian
See Attachment 1 above for a cartographic depiction of the course of this road.

Ent 486419 Bk 0731 Pg 0005

**Attachment 4
Road Centerline Description Cover Page(s)**

Popular Name: BLAZE CANYON ROAD

County: Grand

County Road Number: 00226

State Geographic Information Database (SGID) Road Identification Number: RD100113.

Total Road Length: 3.55 miles more or less.

Centerline Descriptions Of Road-Segments That Cross Over Federally Owned Land, Derived From Global Positioning System Data And Cross-checked against USGS Digital Orthophoto Quadrangles Compiled By The Utah Automated Geographic Reference Center And Entered Into The State Geographic Information Database (SGID).

Road-Segments Listed by SGID Road Identification Number (RD_ID)	Road-Segment Numbers	Believed Ownership Of Servient Estate	Approximate Segment Length	See Attached Appendix
RD100113	001	BLM	3.55 Miles	A
		Total Road Length	3.55	_____

* Indicates that a Title V permit will be requested, is in process, or has been issued.

† Indicates that road-segments crossing Forest Service land are under consideration by the state and county as of the date of this Acknowledgment and Notice of Acknowledgment.

Attachment 5

AFFIDAVIT OF HAROLD W. NELSON

BLAZE CANYON ROAD

COUNTY ROAD NUMBER 00226

GRAND COUNTY, UTAH

State of Utah)
 : ss.
County of Emery)

HAROLD W. NELSON, being first duly sworn, deposes and states as follows:

1. I am an adult competent to testify about the matters set forth below based upon my personal knowledge. I have lived in Grand County for 63 years.

2. I have traveled and am familiar with a road in Grand County known as Blaze Canyon Road. I am also familiar with the land the road traverses. When I first used and observed the road in the early 1960s, it followed the same route as in 2007 when I last observed it. Attached is a Grand County map showing Blaze Canyon Road. To the best of my knowledge and based upon my use of and familiarity with this road and the land it traverses, the location and route of the road are correctly illustrated on the attached map. The County also identifies this road according to the road number listed above.

3. I have observed that the road has been open to the public for all to use, to come and go as they pleased, since at least as early as the early 1960s and continuing through 1976 to 2007. Throughout this time period I have observed travel on the road by various means, including Grand County road equipment, ATVs, trucks and jeeps. Throughout this time period, the road has been used daily, weather permitting for more than ten continuous years prior to 1976, and was used daily, weather permitting in 2007.

4. Throughout the time period from the early 1960s to 2007, I have used the road myself for hunting, traveling in and through the area and recreation.

5. Throughout the time period described in the previous paragraph, I observed vehicles using the road at various times for the uses described in the previous paragraph, plus government access, livestock operations, oil and gas exploration, prospecting for minerals and rock hounding.

6. It is also the reputation in the community that this road has been open to the public for all to use, to come and go as they pleased, since at least as early as the early 1900s and continuing through 1976 to the present, for the uses described in the previous paragraphs.

7. Prior to 1976, I observed the graded surface of the road.

Dated this 3 day of August, 2007.



HAROLD W. NELSON

SUBSCRIBED AND SWORN to before me this 3rd day of August, 2007.



NOTARY PUBLIC

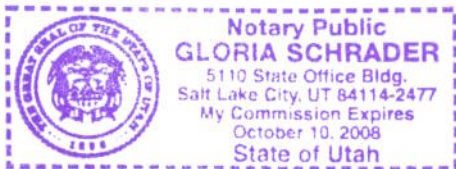

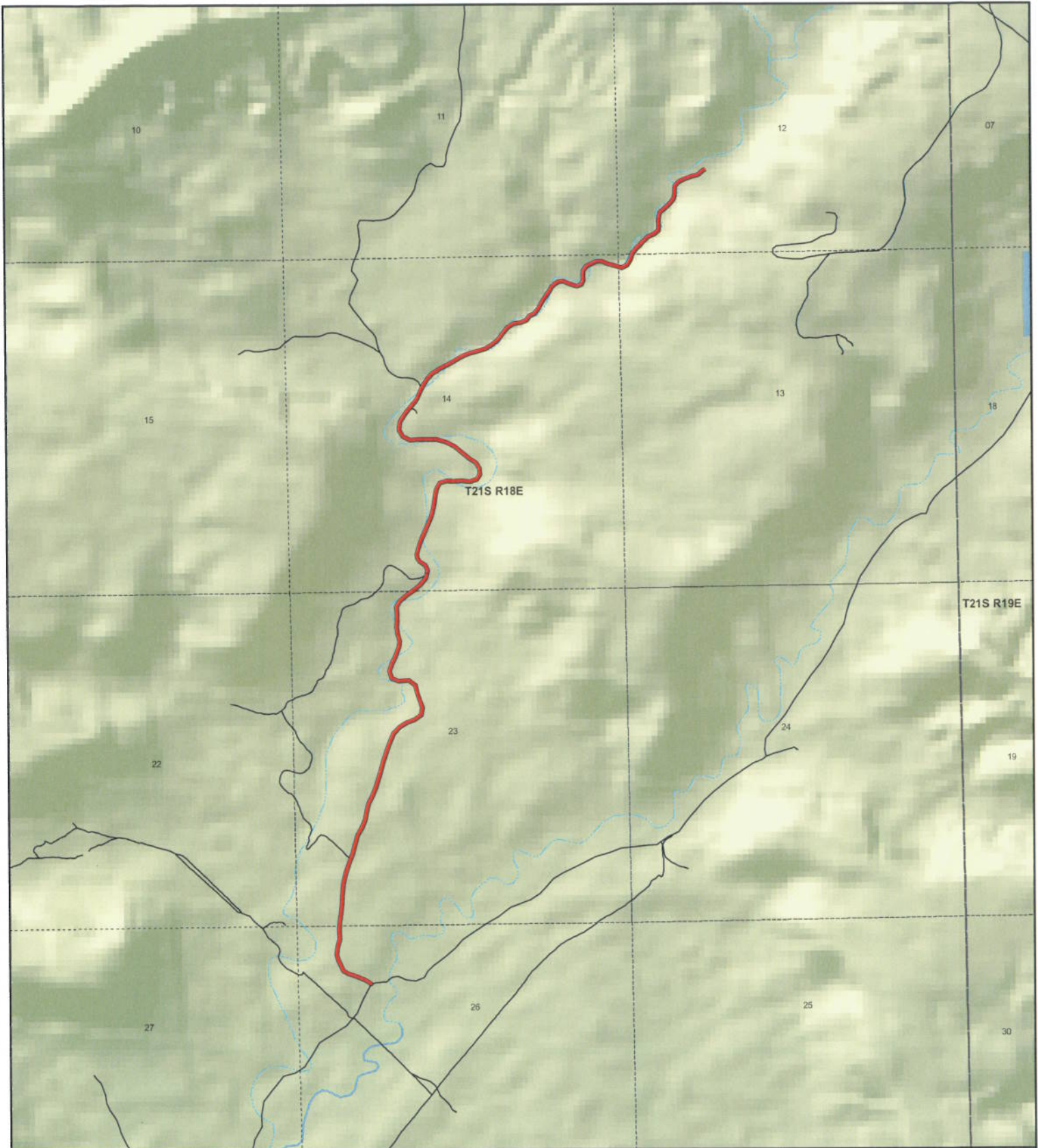

**Blaze Canyon
County Unique - 00226**

Land Ownership Categories

- BLM
- US Forest Service
- Private
- State Lands
- National Parks (NPS)
- Wilderness
- National Recreation Area
- State Parks
- State Sovereign Land
- Tribal Lands
- Military
- Wildlife Reserve

Transportation Network

- Blaze Canyon
- State / U.S. Highway
- Local Roads

Misc

- City / Town
- ⋯ Municipalities
- ⊖ Section = 1 Mile



1:24,315
1 inch equals 0.4 miles



Map prepared by the State of Utah
AGRC
Room 5130 State Office Building
Salt Lake City, Utah 84114
JUL 25, 2007



AFFIDAVIT OF NEAL SWISHER

BLAZE CANYON ROAD

GRAND COUNTY, UTAH

ROAD NUMBER 00226

State of Utah)
 : ss.
County of Grand)

NEAL SWISHER, being first duly sworn, deposes and states as follows:

1. I am an adult competent to testify about the matters set forth below based upon my personal knowledge. I currently reside in Moab, Grand County, Utah. I have lived in Grand County since 1960. I worked in the oil fields of Grand County until I retired in the early 1990s.

2. I have traveled and am familiar with a road in Grand County known as Blaze Canyon Road. I am also familiar with the land the road traverses. When I first used and observed the road in the early 1960s it followed the same route as in 2007 when I last observed it. Attached is a Grand County map showing Blaze Canyon Road. To the best of my knowledge and based upon my use of and familiarity with this road and the land it traverses, the location and route of the road are correctly illustrated on the attached map.

3. The County also identifies this road according to the road number listed above.

4. I have observed that the road has been open to the public for all to use, to come and go as they pleased, since at least as early as the early 1960s and continuing through 2007. Throughout this time period I observed travel on the road by means of jeeps, pickup trucks and ATVs. During this time period, the road was used weekly for more than ten continuous years prior to 1976 and was used daily in 2007.

5. Throughout the time period from the early 1960s to 2007, I used the road myself for oil field work, rock hounding and recreation.

6. Throughout the time period described in the previous paragraph, I have observed other vehicles from the general public using the road at various times for the uses described in the previous paragraph plus, livestock operations, prospecting for minerals, oil and gas exploration development and sightseeing.

7. It is also the reputation in the community that this road has been open to the public for all to use, to come and go as they pleased, since at least as early as the early 1960s and continuing through 1976 to the present, for the uses described in the previous paragraphs.

8. Prior to 1976, I observed road graders and heavy equipment performing maintenance and construction activities on the road.

DATED this 2 day of August, 2007.

NEAL SWISHER

SUBSCRIBED AND SWORN to before me this 2nd day of August, 2007.

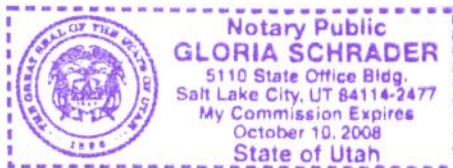

NOTARY PUBLIC

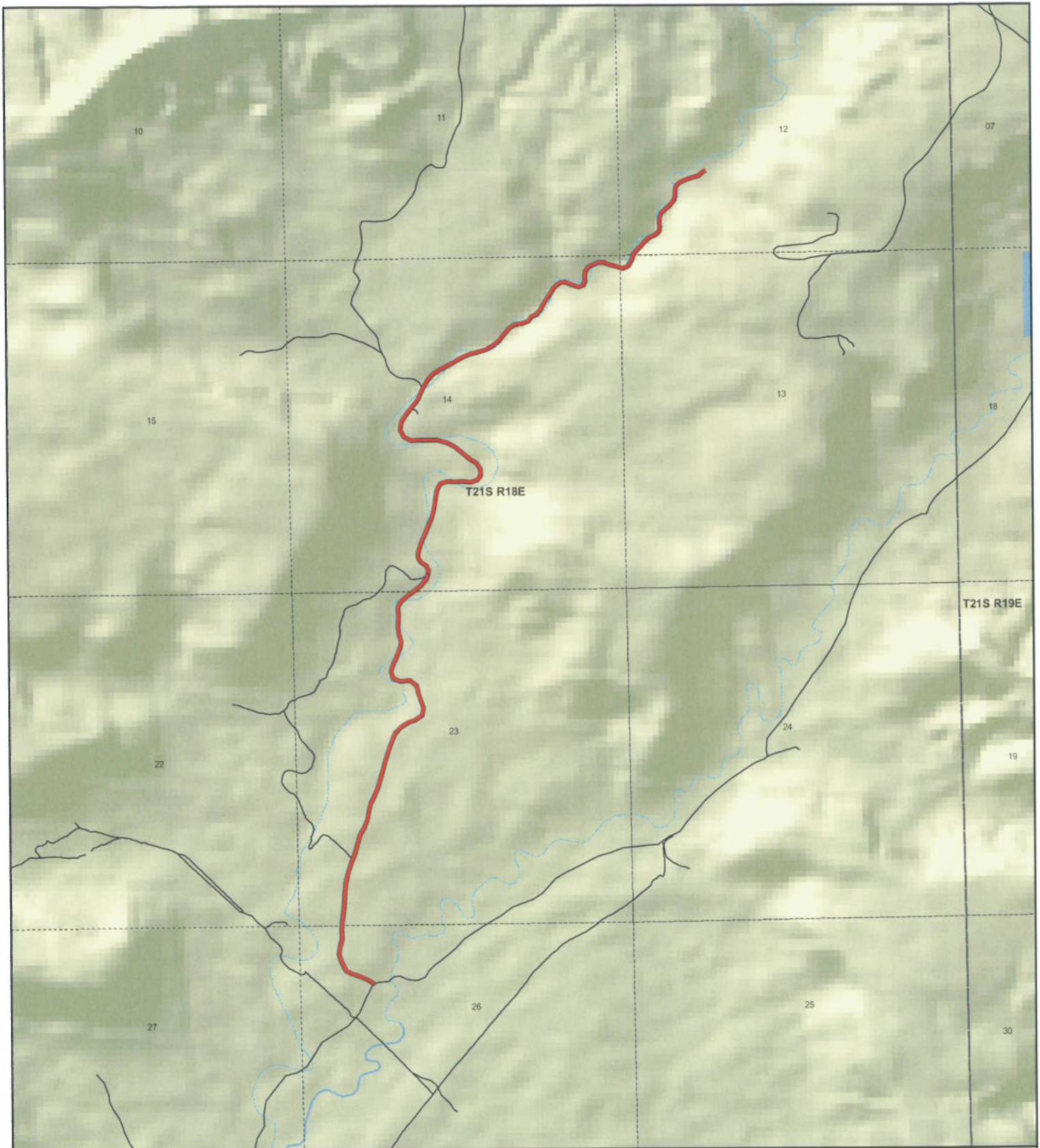

**Blaze Canyon
County Unique - 00226**

Land Ownership Categories

- ◆ BLM
- ◆ US Forest Service
- ◆ Private
- ◆ State Lands
- ◆ National Parks (NPS)
- ◆ Wilderness
- ◆ National Recreation Area
- ◆ State Parks
- ◆ State Sovereign Land
- ◆ Tribal Lands
- ◆ Military
- ◆ Wildlife Reserve

Transportation Network

- Blaze Canyon
- State / U.S. Highway
- Local Roads

Misc

- City / Town
- ⊙ Municipalities
- ⊞ Section = 1 Mile



1:24,315
1 inch equals 0.4 miles



Map prepared by the State of Utah
AGRC
Room 5130 State Office Building
Salt Lake City, Utah 84114
Jul 25, 2007



0013

Appendix A to Attachment 4

Popular Name: BLAZE CANYON ROAD

County: Grand

County Road Number: 00226

State Geographic Information Database (SGID) Road Identification Number: RD100113.

Road-Segment Number: 001

Road-Segment Length: 3.55 miles more or less.

Believed owner of the land underlying this road-segment is: Bureau of Land Management.

The following description is based upon the geographic coordinate system using the NAD83 Datum. The source is GPS mapping grade data as indicated in the metadata and/or the transportation data model of the State of Utah Geographic Information Database (SGID).

The road-segment itself is the monument that is identified by its physical presence on the land. The location of said physical presence is closely approximated by mapping grade Global Positioning System (GPS) data. Said data are checked against the corresponding gray-scale 1-meter Digital Orthophoto Quadrangles published by the United States Geological Survey (USGS) to verify a reasonable degree of accuracy. In circumstances where accurate satellite signal acquisition is not possible, such as deep, narrow canyons or under a canopy of dense foliage, or where very sharp curves in the road make accuracy questionable, such portions of the road were digitized from the corresponding gray-scale 1-meter Digital Orthophoto Quadrangles published by the United States Geological Survey (USGS).

This road-segment may traverse:

Township 21 South Range 18 East, Section(s) 12,13,14,23,26, Salt Lake Base & Meridian

The following description closely approximates the location of the centerline of the physical monument (BLAZE CANYON ROAD)-- Segment 001 based on mapping grade Global Positioning System (GPS) data as defined above:

Beginning at a point on the road center line located at 38 degrees 57 minutes 42.52 seconds North Latitude and -109 degrees 54 minutes 27.51 seconds West Longitude, which can be converted to mapping accuracy State Plane Utah Central Zone NAD 83 feet coordinates of X = 2,093,201.1 feet and Y = 6,794,616.0 feet; thence the following courses along the said road center line:

thence North 37 Degrees 19 Minutes 30 Seconds West 6.2 feet
thence North 48 Degrees 22 Minutes 07 Seconds West 49.1 feet
thence North 61 Degrees 07 Minutes 32 Seconds West 53.8 feet
thence North 65 Degrees 27 Minutes 25 Seconds West 93.6 feet
thence North 69 Degrees 59 Minutes 00 Seconds West 99.1 feet
thence North 69 Degrees 52 Minutes 40 Seconds West 93.9 feet
thence North 61 Degrees 38 Minutes 17 Seconds West 88.9 feet
thence North 23 Degrees 04 Minutes 38 Seconds West 90.7 feet
thence North 24 Degrees 26 Minutes 46 Seconds West 89.9 feet
thence North 19 Degrees 54 Minutes 15 Seconds West 101 feet
thence North 10 Degrees 49 Minutes 18 Seconds East 107 feet

thence North 12 Degrees 42 Minutes 25 Seconds East 136.4 feet
 thence North 00 Degrees 46 Minutes 10 Seconds West 137.8 feet
 thence North 00 Degrees 27 Minutes 51 Seconds East 75.5 feet
 thence North 00 Degrees 27 Minutes 44 Seconds East 59.1 feet
 thence North 08 Degrees 37 Minutes 03 Seconds East 146.2 feet
 thence North 06 Degrees 47 Minutes 31 Seconds East 152.1 feet
 thence North 01 Degrees 50 Minutes 18 Seconds East 157.6 feet
 thence North 03 Degrees 27 Minutes 26 Seconds East 157.9 feet
 thence North 14 Degrees 03 Minutes 17 Seconds East 166 feet
 thence North 17 Degrees 57 Minutes 43 Seconds East 165.9 feet
 thence North 19 Degrees 25 Minutes 21 Seconds East 81.9 feet
 thence North 19 Degrees 16 Minutes 16 Seconds East 81.9 feet
 thence North 15 Degrees 40 Minutes 39 Seconds East 162.2 feet
 thence North 16 Degrees 42 Minutes 12 Seconds East 144.2 feet
 thence North 27 Degrees 15 Minutes 59 Seconds East 133.3 feet
 thence North 23 Degrees 34 Minutes 11 Seconds East 134.6 feet
 thence North 07 Degrees 59 Minutes 28 Seconds East 126 feet
 thence North 13 Degrees 04 Minutes 33 Seconds East 126.5 feet
 thence North 26 Degrees 59 Minutes 12 Seconds East 140.4 feet
 thence North 19 Degrees 43 Minutes 28 Seconds East 157.2 feet
 thence North 16 Degrees 27 Minutes 46 Seconds East 149.1 feet
 thence North 16 Degrees 29 Minutes 09 Seconds East 135.4 feet
 thence North 14 Degrees 58 Minutes 47 Seconds East 142.9 feet
 thence North 17 Degrees 38 Minutes 55 Seconds East 158.7 feet
 thence North 20 Degrees 05 Minutes 25 Seconds East 155.8 feet
 thence North 23 Degrees 02 Minutes 01 Seconds East 148.4 feet
 thence North 42 Degrees 38 Minutes 21 Seconds East 139 feet
 thence North 58 Degrees 11 Minutes 51 Seconds East 132 feet
 thence North 70 Degrees 47 Minutes 28 Seconds East 126.8 feet
 thence North 52 Degrees 58 Minutes 33 Seconds East 134.6 feet
 thence North 11 Degrees 46 Minutes 53 Seconds East 119.2 feet
 thence North 22 Degrees 17 Minutes 36 Seconds West 109.7 feet
 thence North 20 Degrees 12 Minutes 46 Seconds West 130.9 feet
 thence North 11 Degrees 50 Minutes 25 Seconds West 130.6 feet
 thence North 52 Degrees 59 Minutes 52 Seconds West 132.6 feet
 thence South 84 Degrees 47 Minutes 46 Seconds West 154.6 feet
 thence North 68 Degrees 38 Minutes 31 Seconds West 119.9 feet
 thence North 17 Degrees 54 Minutes 23 Seconds West 125.7 feet
 thence North 19 Degrees 32 Minutes 49 Seconds East 130.9 feet
 thence North 25 Degrees 28 Minutes 24 Seconds East 82 feet
 thence North 22 Degrees 49 Minutes 41 Seconds East 105.3 feet
 thence North 19 Degrees 26 Minutes 52 Seconds East 97.7 feet
 thence North 05 Degrees 30 Minutes 05 Seconds East 90.7 feet
 thence North 14 Degrees 41 Minutes 07 Seconds West 106.7 feet
 thence North 09 Degrees 47 Minutes 42 Seconds West 109.8 feet
 thence North 03 Degrees 02 Minutes 26 Seconds East 93.7 feet
 thence North 01 Degrees 26 Minutes 36 Seconds East 113.3 feet
 thence North 03 Degrees 40 Minutes 21 Seconds West 120 feet
 thence North 26 Degrees 51 Minutes 03 Seconds East 103.3 feet

thence North 50 Degrees 54 Minutes 05 Seconds East 138.9 feet
 thence North 54 Degrees 17 Minutes 41 Seconds East 116.3 feet
 thence North 54 Degrees 17 Minutes 02 Seconds East 31.1 feet
 thence North 50 Degrees 15 Minutes 25 Seconds East 137 feet
 thence North 36 Degrees 27 Minutes 39 Seconds East 118.8 feet
 thence North 25 Degrees 20 Minutes 14 Seconds East 58.3 feet
 thence North 16 Degrees 53 Minutes 26 Seconds East 3.4 feet
 thence North 16 Degrees 00 Minutes 55 Seconds East 5.1 feet
 thence North 06 Degrees 30 Minutes 35 Seconds East 1.7 feet
 thence North 06 Degrees 57 Minutes 40 Seconds East 66.2 feet
 thence North 25 Degrees 11 Minutes 33 Seconds West 86.8 feet
 thence North 49 Degrees 57 Minutes 56 Seconds West 55.7 feet
 thence North 58 Degrees 36 Minutes 24 Seconds West 49.9 feet
 thence North 37 Degrees 48 Minutes 32 Seconds West 62 feet
 thence North 05 Degrees 50 Minutes 13 Seconds West 72.5 feet
 thence North 14 Degrees 36 Minutes 16 Seconds East 100.2 feet
 thence North 19 Degrees 06 Minutes 25 Seconds East 118.3 feet
 thence North 23 Degrees 07 Minutes 40 Seconds East 125.2 feet
 thence North 23 Degrees 01 Minutes 07 Seconds East 134 feet
 thence North 22 Degrees 44 Minutes 15 Seconds East 144.5 feet
 thence North 16 Degrees 03 Minutes 24 Seconds East 116.3 feet
 thence North 11 Degrees 13 Minutes 38 Seconds East 110.5 feet
 thence North 06 Degrees 28 Minutes 39 Seconds East 115.7 feet
 thence North 11 Degrees 28 Minutes 31 Seconds East 107.3 feet
 thence North 25 Degrees 57 Minutes 02 Seconds East 113.5 feet
 thence North 72 Degrees 17 Minutes 54 Seconds East 115.4 feet
 thence South 87 Degrees 41 Minutes 42 Seconds East 107 feet
 thence North 89 Degrees 00 Minutes 20 Seconds East 142.1 feet
 thence South 86 Degrees 03 Minutes 00 Seconds East 131.8 feet
 thence North 72 Degrees 35 Minutes 56 Seconds East 111.8 feet
 thence North 35 Degrees 32 Minutes 57 Seconds East 95.2 feet
 thence North 06 Degrees 33 Minutes 19 Seconds West 102.3 feet
 thence North 34 Degrees 58 Minutes 30 Seconds West 105.7 feet
 thence North 56 Degrees 48 Minutes 49 Seconds West 115.9 feet
 thence North 53 Degrees 25 Minutes 01 Seconds West 147.5 feet
 thence North 49 Degrees 40 Minutes 39 Seconds West 158.7 feet
 thence North 62 Degrees 42 Minutes 03 Seconds West 152.1 feet
 thence North 74 Degrees 28 Minutes 24 Seconds West 150.1 feet
 thence North 89 Degrees 03 Minutes 47 Seconds West 148.1 feet
 thence South 89 Degrees 40 Minutes 01 Seconds West 141.3 feet
 thence South 86 Degrees 14 Minutes 46 Seconds West 137.5 feet
 thence North 63 Degrees 48 Minutes 29 Seconds West 124.9 feet
 thence North 29 Degrees 51 Minutes 12 Seconds West 120.7 feet
 thence North 06 Degrees 41 Minutes 44 Seconds East 130.6 feet
 thence North 32 Degrees 33 Minutes 10 Seconds East 136.8 feet
 thence North 37 Degrees 06 Minutes 04 Seconds East 82.7 feet
 thence North 36 Degrees 10 Minutes 07 Seconds East 53.1 feet
 thence North 39 Degrees 27 Minutes 24 Seconds East 119.6 feet
 thence North 34 Degrees 02 Minutes 21 Seconds East 79.5 feet

thence North 21 Degrees 45 Minutes 34 Seconds East 108 feet
 thence North 26 Degrees 13 Minutes 56 Seconds East 49.5 feet
 thence North 26 Degrees 35 Minutes 52 Seconds East 55.2 feet
 thence North 34 Degrees 39 Minutes 33 Seconds East 120.2 feet
 thence North 39 Degrees 47 Minutes 29 Seconds East 107.3 feet
 thence North 57 Degrees 25 Minutes 29 Seconds East 126.1 feet
 thence North 62 Degrees 05 Minutes 06 Seconds East 124 feet
 thence North 60 Degrees 09 Minutes 58 Seconds East 116.6 feet
 thence North 59 Degrees 01 Minutes 09 Seconds East 83.7 feet
 thence North 61 Degrees 25 Minutes 48 Seconds East 65.9 feet
 thence North 64 Degrees 00 Minutes 04 Seconds East 75.8 feet
 thence North 70 Degrees 20 Minutes 29 Seconds East 104.1 feet
 thence North 75 Degrees 10 Minutes 24 Seconds East 124.6 feet
 thence North 73 Degrees 25 Minutes 17 Seconds East 129 feet
 thence North 60 Degrees 07 Minutes 01 Seconds East 119.8 feet
 thence North 50 Degrees 04 Minutes 17 Seconds East 126.2 feet
 thence North 39 Degrees 45 Minutes 37 Seconds East 137.3 feet
 thence North 40 Degrees 25 Minutes 13 Seconds East 123.5 feet
 thence North 55 Degrees 34 Minutes 26 Seconds East 111.2 feet
 thence North 80 Degrees 39 Minutes 20 Seconds East 115.2 feet
 thence North 68 Degrees 43 Minutes 47 Seconds East 101 feet
 thence North 37 Degrees 05 Minutes 30 Seconds East 86.8 feet
 thence North 65 Degrees 56 Minutes 19 Seconds East 81.6 feet
 thence North 38 Degrees 40 Minutes 28 Seconds East 105.6 feet
 thence North 29 Degrees 33 Minutes 35 Seconds East 132.5 feet
 thence North 32 Degrees 28 Minutes 05 Seconds East 113.2 feet
 thence North 31 Degrees 18 Minutes 42 Seconds East 82.9 feet
 thence North 32 Degrees 25 Minutes 30 Seconds East 80 feet
 thence North 46 Degrees 07 Minutes 37 Seconds East 61.9 feet
 thence North 60 Degrees 56 Minutes 48 Seconds East 68.3 feet
 thence North 83 Degrees 02 Minutes 04 Seconds East 71 feet
 thence South 68 Degrees 19 Minutes 31 Seconds East 105.1 feet
 thence South 70 Degrees 55 Minutes 27 Seconds East 118.5 feet
 thence North 69 Degrees 03 Minutes 50 Seconds East 83.9 feet
 thence North 23 Degrees 48 Minutes 48 Seconds East 73.7 feet
 thence North 10 Degrees 51 Minutes 40 Seconds West 68.4 feet
 thence North 06 Degrees 37 Minutes 48 Seconds East 77.7 feet
 thence North 32 Degrees 20 Minutes 21 Seconds East 89.7 feet
 thence North 64 Degrees 10 Minutes 50 Seconds East 175.4 feet
 thence South 89 Degrees 09 Minutes 59 Seconds East 80.6 feet
 thence South 69 Degrees 17 Minutes 43 Seconds East 114.3 feet
 thence South 74 Degrees 53 Minutes 09 Seconds East 110.9 feet
 thence South 70 Degrees 46 Minutes 58 Seconds East 52.3 feet
 thence South 70 Degrees 46 Minutes 40 Seconds East 40.9 feet
 thence North 66 Degrees 22 Minutes 18 Seconds East 99.6 feet
 thence North 27 Degrees 40 Minutes 48 Seconds East 102.2 feet
 thence North 18 Degrees 20 Minutes 51 Seconds East 84.7 feet
 thence North 18 Degrees 24 Minutes 16 Seconds East 15.7 feet
 thence North 35 Degrees 00 Minutes 55 Seconds East 86.5 feet

thence North 48 Degrees 47 Minutes 04 Seconds East 92.8 feet
 thence North 39 Degrees 59 Minutes 34 Seconds East 92.6 feet
 thence North 45 Degrees 57 Minutes 04 Seconds East 97.3 feet
 thence North 67 Degrees 30 Minutes 03 Seconds East 95.7 feet
 thence North 50 Degrees 04 Minutes 53 Seconds East 87.6 feet
 thence North 04 Degrees 21 Minutes 02 Seconds East 85.6 feet
 thence North 07 Degrees 16 Minutes 20 Seconds West 57.9 feet
 thence North 02 Degrees 13 Minutes 11 Seconds East 78.8 feet
 thence North 15 Degrees 54 Minutes 25 Seconds East 66.7 feet
 thence North 51 Degrees 48 Minutes 46 Seconds East 64.2 feet
 thence North 49 Degrees 21 Minutes 35 Seconds East 88.8 feet
 thence North 43 Degrees 16 Minutes 17 Seconds East 83.8 feet
 thence North 34 Degrees 31 Minutes 37 Seconds East 70 feet
 thence North 13 Degrees 01 Minutes 58 Seconds East 84.3 feet
 thence North 02 Degrees 51 Minutes 07 Seconds West 65.7 feet
 thence North 10 Degrees 39 Minutes 28 Seconds East 63.5 feet
 thence North 43 Degrees 26 Minutes 54 Seconds East 81.8 feet
 thence North 62 Degrees 05 Minutes 38 Seconds East 99.3 feet
 thence North 70 Degrees 25 Minutes 42 Seconds East 129.5 feet
 thence North 77 Degrees 31 Minutes 18 Seconds East 93.6 feet
 thence North 53 Degrees 54 Minutes 47 Seconds East 25.3 feet
 thence North 44 Degrees 09 Minutes 03 Seconds East 64.4 feet
 thence North 61 Degrees 46 Minutes 11 Seconds East 63.1 feet more or less to **the ending**

point at: 38 degrees 59 minutes 049.2 seconds North Latitude and -109 degrees 53 minutes 17.73 seconds West Longitude, which can be converted to mapping accuracy State Plane Utah Central Zone NAD 83 feet coordinates of X = 2,098,481.0 feet and Y = 6,807,529.7 feet.