

**Acknowledgment and
Notice of Acknowledgment
of Acceptance of R.S. 2477
Right-of-Way Grant**

Ent 486431 Bk 731 Pg 158-170
Date: 27-MAY-2008 1:53PM
Fee: None
Filed By: PL
MERLENE MOSHER DALTON, Recorder
GRAND COUNTY CORPORATION
For: STATE OF UTAH

THE STATE OF UTAH

TO ALL WHOM THESE PRESENTS SHALL COME, Greeting:

Know ye, This is an Acknowledgment and Notice of Acknowledgment made under Utah Code Sections 72-5-309 through 310 inclusive, that the grant of the United States of America of “the right of way for the construction of highways over public lands, not reserved for public uses” under United States Revised Statutes 2477 (43 U.S.C. Section 932 (repealed October 21, 1976, with proviso recognizing the validity of rights-of-way already established)) was accepted for and on behalf of the State of Utah and its political subdivision Grand County as it pertains to the highway located in Grand County known as OLD HIGHWAY - MOAB CANYON ROAD; County Road Number: 00261; State Geographic Information Database (SGID) Road Identification Number: RD100128. Total road length is 4.24 miles more or less.

The reason for this Acknowledgment and Notice of Acknowledgment includes, but is not limited to, the fact that the road was constructed, mechanically, or by continuous use as a public highway for a period of at least ten years, over public lands not reserved for public uses, prior to the earlier of (a) the October 21, 1976 repeal of R.S. 2477 or (b) the date the servient estate was reserved for public uses.

This Acknowledgment and Notice of Acknowledgment applies only to the segments of the road that traverse land owned by the Bureau of Land Management, United States Department of the Interior, and does not apply to segments of the road that traverse land owned by any other person or entity. The State of Utah and its political subdivisions reserve the right to make further acknowledgments and notices of acknowledgment with regard to road segments that traverse land owned by other entities, including the United States of America, through one or more of its agencies.

A printed copy of a map showing the location of the road in said county is appended hereto as “Attachment 1,” a printed copy of representative photos of the road is appended hereto as “Attachment 2,” a printed copy of a description of the beginning and ending points of the entire road together with a list of Townships, Ranges and Sections that may be traversed by the road in said county is appended hereto as “Attachment 3,” and a printed copy of the Road Centerline Description Cover Page(s) is appended hereto as “Attachment 4.” The Appendices listed in “Attachment 4” that contain the actual road centerline descriptions are incorporated herein by reference. Affidavits provided by individuals familiar with the road are appended hereto as “Attachment 5.”

A printed copy of this Acknowledgment and Notice of Acknowledgment, together with its Attachments and Appendices, may be viewed and/or obtained at the office of the Utah State Archives.

An electronic copy of this Acknowledgment and Notice of Acknowledgment, together with its Attachments and Appendices, may be viewed and/or downloaded as read-only PDF (Portable Document Format) files via the

Internet at <http://recorded2477roads.utah.gov>.

The owner of the servient estate in the land underlying the road-segments subject to this Acknowledgment and Notice is believed to be the United States of America through one or more of its agencies. Any of such agencies or any other person with a servient ownership claim or a competing dominant estate right-of-way ownership claim, may file a petition in the State District Court for Salt Lake County for a decision regarding the correctness of this Acknowledgment. A claimant shall file a petition within sixty (60) days after receipt of this Notice.

In Witness Whereof, I, John Harja, the official designee of the Governor of the State of Utah, in conformity to the laws of the State (Utah Code Sections 72-5-308 through 310 inclusive), have caused this Acknowledgment and Notice of Acknowledgment to be made.

Signed by my hand in Salt Lake City, Utah, the 22nd day of May, 2008.

By the Governor's Designee



John Harja

CERTIFICATION

State of Utah)
 : ss
County of Salt Lake)

I hereby certify that the signer of the foregoing document, John Harja, is personally known by me, has made a voluntary signature and taken an oath stating that he is the official designee of the Governor of the State of Utah and is authorized to sign this document on the Governor's behalf pursuant to Utah Code Section 72-5-309. He further vouched that, based upon information and belief, the facts alleged therein are true.

Dated this 22nd day of May, 2008.





Notary Public

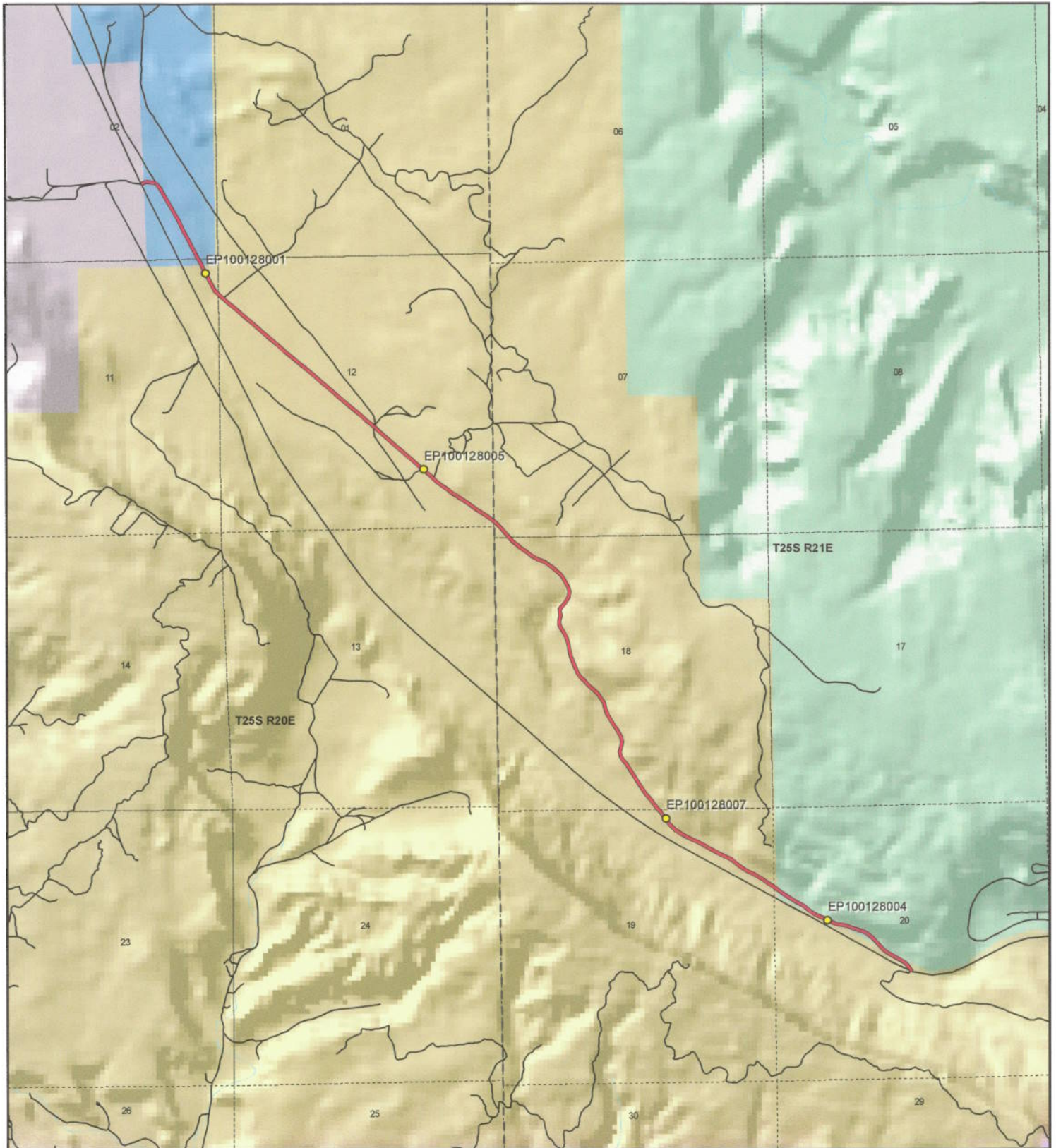

 <p>1:30,084 1 inch equals 0.5 miles</p>		<p style="text-align: center;">Old Highway - Moab Canyon Road - Grand County SGID RD_ID RD100128</p> <table border="0"> <tr> <td colspan="2">Land Ownership Categories</td> <td colspan="2">Transportation Network</td> </tr> <tr> <td>● BLM</td> <td>◆ Wilderness</td> <td>— Old Highway - Moab Canyon Road</td> <td>— Title V: Issued Or Under Consideration By BLM Or County</td> </tr> <tr> <td>● Private</td> <td>◆ UDWR Wildlife Reserve</td> <td>— Other Roads</td> <td>● Photo Event Point</td> </tr> <tr> <td>● SITLA, State Trust Land</td> <td>◆ DOD, Military</td> <td>— Section = 1 Mile</td> <td></td> </tr> <tr> <td>● USFS, National Forest</td> <td>◆ State Sovereign Land</td> <td></td> <td></td> </tr> <tr> <td>● State Parks and Recreation</td> <td>◆ National Recreation Area</td> <td></td> <td></td> </tr> <tr> <td>● Tribal, Indian Reservation</td> <td>◆ USFWS, Natl. Wildlife Refuge</td> <td></td> <td></td> </tr> <tr> <td>● NPS, National Park</td> <td></td> <td></td> <td></td> </tr> </table>	Land Ownership Categories		Transportation Network		● BLM	◆ Wilderness	— Old Highway - Moab Canyon Road	— Title V: Issued Or Under Consideration By BLM Or County	● Private	◆ UDWR Wildlife Reserve	— Other Roads	● Photo Event Point	● SITLA, State Trust Land	◆ DOD, Military	— Section = 1 Mile		● USFS, National Forest	◆ State Sovereign Land			● State Parks and Recreation	◆ National Recreation Area			● Tribal, Indian Reservation	◆ USFWS, Natl. Wildlife Refuge			● NPS, National Park				<p>Map prepared by the State of Utah Automated Geographic Reference Center Room 5130 State Office Building Salt Lake City, Utah 84114 Apr 10, 2008</p> 
Land Ownership Categories		Transportation Network																																	
● BLM	◆ Wilderness	— Old Highway - Moab Canyon Road	— Title V: Issued Or Under Consideration By BLM Or County																																
● Private	◆ UDWR Wildlife Reserve	— Other Roads	● Photo Event Point																																
● SITLA, State Trust Land	◆ DOD, Military	— Section = 1 Mile																																	
● USFS, National Forest	◆ State Sovereign Land																																		
● State Parks and Recreation	◆ National Recreation Area																																		
● Tribal, Indian Reservation	◆ USFWS, Natl. Wildlife Refuge																																		
● NPS, National Park																																			

Attachment 2



EP100128001



EP100128004



EP100128005



EP100128007

EP000000000

EP000000000

Ent 486431 Bk 0731 Pg 0161

Old Highway - Moab Canyon Road - Grand County

SGID RD_ID RD100128

Map prepared by the State of Utah
Automated Geographic Reference Center
Room 5130 State Office Building
Salt Lake City, Utah 84114
April 14, 2008



Attachment 3

Beginning & Ending Points and Township, Range, and Section References For:

Popular Name: OLD HIGHWAY - MOAB CANYON ROAD

County: Grand

County Road Number: 00261

State Geographic Information Database (SGID) Road Identification Number: RD100128.

Total Road Length: 4.24 miles more or less.

Beginning at a point on the road centerline located at 38 degrees 36 minutes 50 seconds North Latitude and -109 degrees 37 minutes 32.73 seconds West Longitude, which can be converted to mapping accuracy State Plane Utah Central Zone NAD 83 feet coordinates of X = 2,175,998.9 feet and Y = 6,669,472.6 feet based on the US Survey Foot conversion.

Ending at a point on the road centerline located at 38 degrees 39 minutes 22.16 seconds North Latitude and -109 degrees 40 minutes 36.54 seconds West Longitude, which can be converted to mapping accuracy State Plane Utah Central Zone NAD 83 feet coordinates of X = 2,161,097.1 feet and Y = 6,684,563.0 feet based on the US Survey Foot conversion.

This road may traverse:

Township 25 South Range 20 East, Section(s) 2,11,12, Salt Lake Base & Meridian

Township 25 South Range 21 East, Section(s) 7,18,19,20, Salt Lake Base & Meridian

See Attachment 1 above for a cartographic depiction of the course of this road.

Attachment 4
Road Centerline Description Cover Page(s)

Popular Name: OLD HIGHWAY - MOAB CANYON ROAD

County: Grand

County Road Number: 00261

State Geographic Information Database (SGID) Road Identification Number: RD100128.

Total Road Length: 4.24 miles more or less.

Centerline Descriptions Of Road-Segments That Cross Over Federally Owned Land, Derived From Global Positioning System Data And Cross-checked against USGS Digital Orthophoto Quadrangles Compiled By The Utah Automated Geographic Reference Center And Entered Into The State Geographic Information Database (SGID).

Road-Segments Listed by SGID Road Identification Number (RD_ID)	Road-Segment Numbers	Believed Ownership Of Servient Estate	Approximate Segment Length	See Attached Appendix
RD100128	001	BLM	0.14 Miles	A
RD100128	002	NPS	0.45 Miles	(not shown)
RD100128	003	BLM	3.25 Miles	B
RD100128	004	ST	0.39 Miles	(not shown)
RD100128	005	PVT	0.01 Miles	(not shown)
		Total Road Length	4.24	_____

* Indicates that a Title V permit will be requested, is in process, or has been issued.

† Indicates that road-segments crossing Forest Service land are under consideration by the state and county as of the date of this Acknowledgment and Notice of Acknowledgment.

Attachment 5

Ent 486431 Bk 0731 Pg 0164

AFFIDAVIT OF RAYMOND M. TIBBETTS

OLD HIGHWAY - MOAB CANYON ROAD

COUNTY ROAD NUMBER 00261

GRAND COUNTY, UTAH

State of Utah)
 : ss.
County of Grand)

RAYMOND M. TIBBETTS, being first duly sworn, deposes and states as follows:

1. I am an adult competent to testify about the matters set forth below based upon my personal knowledge. I have lived in Grand County for 68 years. I was a Grand County Commissioner for six years. I was a Grand County Deputy Sheriff from 1954 to 1956.

2. I have traveled and am familiar with a road in Grand County known as Old Highway - Moab Canyon Road. I am also familiar with the land the road traverses. When I first used and observed the road in 1939, it followed the same route as in 1997 when I last observed it. Attached is a Grand County map showing Old Highway - Moab Canyon Road. To the best of my knowledge and based upon my use of and familiarity with this road and the land it traverses, the location and route of the road are correctly illustrated on the attached map. The County also identifies this road according to the road number listed above.

3. I have observed that the road has been open to the public for all to use, to come and go as they pleased, since at least as early as 1939 and continuing through 1976 to 1997. Throughout this time period I have observed travel on the road by various

means, including Grand County road equipment, cars, ATVs, trucks and jeeps. Throughout this time period, the road has been used daily for more than ten continuous years prior to 1976, and was used daily in 1997.

4. Throughout the time period from 1939 to 1997, I have used the road myself for hunting, law enforcement, arrow head hunting and recreation.

5. Throughout the time period described in the previous paragraph, I observed vehicles using the road at various times for the uses described in the previous paragraph, plus livestock operations, tourism, mining, oil and gas exploration, rock hounding, prospecting for minerals, biking and traveling in and through the area.

6. It is also the reputation in the community that this road has been open to the public for all to use, to come and go as they pleased, since at least as early as the early 1900s and continuing through 1976 to the present, for the uses described in the previous paragraphs.

7. Prior to 1976, I observed maintenance equipment performing maintenance and construction activities on the road.

Dated this 1 day of August, 2007.

RAYMOND M. TIBBETTS

SUBSCRIBED AND SWORN to before me this 1st day of August, 2007.

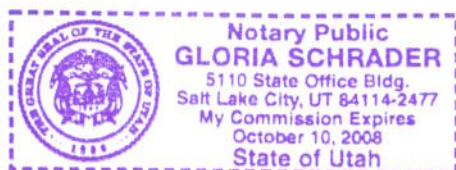

NOTARY PUBLIC

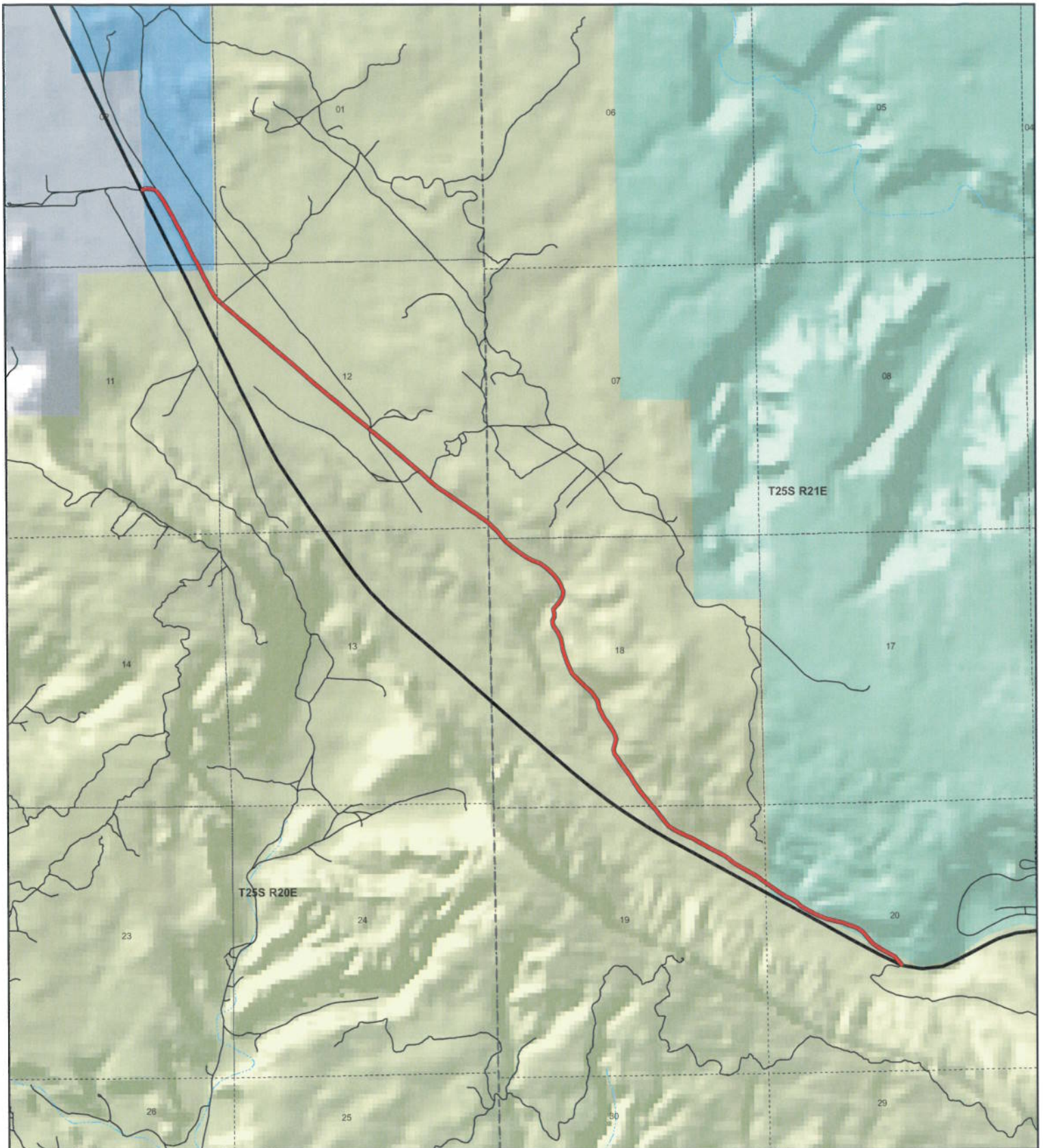

**Old Highway - Moab Canyon
County Unique - 00261**

Land Ownership Categories

- BLM
- US Forest Service
- Private
- State Lands
- National Parks (NPS)
- Wilderness
- National Recreation Area
- State Parks
- State Sovereign Land
- Tribal Lands
- Military
- Wildlife Reserve

Transportation Network

- Old Highway - Moab Canyon
- State / U.S. Highway
- Local Roads

Misc

- City / Town
- Municipalities
- Section = 1 Mile



1:30,084
1 inch equals 0.5 miles



Map prepared by the State of Utah
AGRC
Room 5130 State Office Building
Salt Lake City, Utah 84114
Jul 25, 2007



AFFIDAVIT OF JERRY McNEELY
OLD HIGHWAY MOAB CANYON ROAD
GRAND COUNTY, UTAH
ROAD NUMBER 00261

State of Utah)
 : ss.
County of Grand)

JERRY McNEELY, being first duly sworn, deposes and states as follows:

1. I am an adult competent to testify about the matters set forth below based upon my personal knowledge. I currently reside in Moab, Grand County, Utah. I have lived in Grand County since 1945. My Great-Grandfather settled in the Moab Valley in the late 1800s. I have been a Grand County Council member since 2001.

2. I have traveled and am familiar with a road in Grand County known as Old Highway Moab Canyon Road. I am also familiar with the land the road traverses. When I first used and observed the road in the early 1950s it followed the same route as in 2007 when I last observed it. Attached is a Grand County map showing Old Highway Moab Canyon Road. To the best of my knowledge and based upon my use of and familiarity with this road and the land it traverses, the location and route of the road are correctly illustrated on the attached map.

3. The County also identifies this road according to the road number listed above.

4. I have observed that the road has been open to the public for all to use, to come and go as they pleased, since at least as early as the early 1950s and continuing through 2007. Throughout this time period I observed travel on the road by means of jeeps, mountain bikes, pickup trucks and ATVs. During this time period, the road was used daily for more than ten continuous years prior to 1976 and was so used in 2007.

5. Throughout the time period from the early 1950s to 2007, I used the road myself for my employment with a land surveyor, hunting, travel in and through the area and recreation.

6. Throughout the time period described in the previous paragraph, I have observed other vehicles from the general public using the road at various times for the uses described in the previous paragraph plus, livestock operations, prospecting for minerals, mining, oil and gas exploration and development and sightseeing.

7. It is also the reputation in the community that this road has been open to the public for all to use, to come and go as they pleased, since at least as early as the early 1900s and continuing through 1976 to the present, for the uses described in the previous paragraphs.

8. Prior to 1976, I observed the graded surface of the road and other evidence of maintenance and construction activities such as berms along the side of the road. The road was paved well before 1976.

DATED this 1 day of August, 2007.

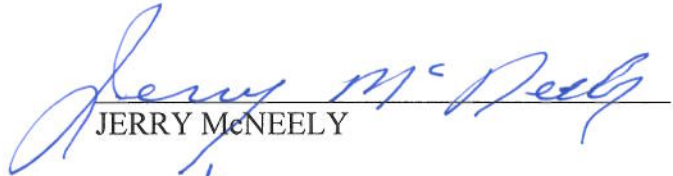
JERRY McNEELY

SUBSCRIBED AND SWORN to before me this 1st day of August, 2007.

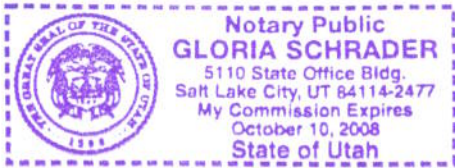

NOTARY PUBLIC

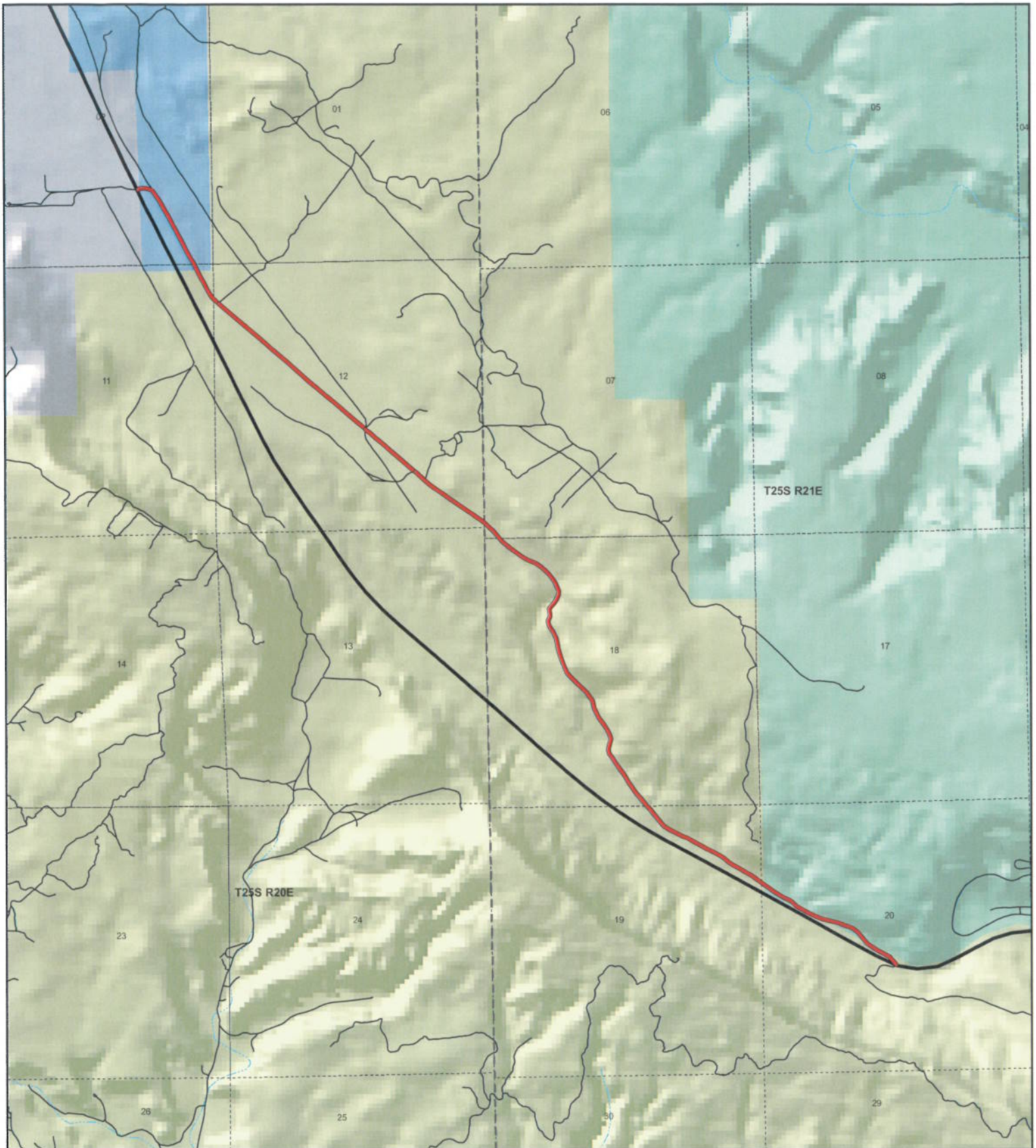

**Old Highway - Moab Canyon
County Unique - 00261**

Land Ownership Categories

- ◆ BLM
- ◆ US Forest Service
- ◆ Private
- ◆ State Lands
- ◆ National Parks (NPS)
- ◆ Wilderness
- ◆ National Recreation Area
- ◆ State Parks
- ◆ State Sovereign Land
- ◆ Tribal Lands
- ◆ Military
- ◆ Wildlife Reserve

Transportation Network

- Old Highway - Moab Canyon
- State / U.S. Highway
- Local Roads

Misc

- City / Town
- Municipalities
- Section = 1 Mile



1:30,084

1 inch equals 0.5 miles

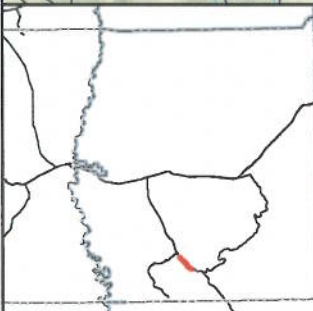

Map prepared by the State of Utah
AGRC
Room 5130 State Office Building
Salt Lake City, Utah 84114
Jul 25, 2007



Appendix A to Attachment 4

Popular Name: OLD HIGHWAY - MOAB CANYON ROAD

County: Grand

County Road Number: 00261

State Geographic Information Database (SGID) Road Identification Number: RD100128.

Road-Segment Number: 001

Road-Segment Length: 0.14 miles more or less.

Believed owner of the land underlying this road-segment is: Bureau of Land Management.

The following description is based upon the geographic coordinate system using the NAD83 Datum. The source is GPS mapping grade data as indicated in the metadata and/or the transportation data model of the State of Utah Geographic Information Database (SGID).

The road-segment itself is the monument that is identified by its physical presence on the land. The location of said physical presence is closely approximated by mapping grade Global Positioning System (GPS) data. Said data are checked against the corresponding gray-scale 1-meter Digital Orthophoto Quadrangles published by the United States Geological Survey (USGS) to verify a reasonable degree of accuracy. In circumstances where accurate satellite signal acquisition is not possible, such as deep, narrow canyons or under a canopy of dense foliage, or where very sharp curves in the road make accuracy questionable, such portions of the road were digitized from the corresponding gray-scale 1-meter Digital Orthophoto Quadrangles published by the United States Geological Survey (USGS).

This road-segment may traverse:

Township 25 South Range 21 East, Section(s) 20, Salt Lake Base & Meridian

The following description closely approximates the location of the centerline of the physical monument (OLD HIGHWAY - MOAB CANYON ROAD)-- Segment 001 based on mapping grade Global Positioning System (GPS) data as defined above:

Beginning at a point on the road center line located at 38 degrees 36 minutes 50 seconds North Latitude and -109 degrees 37 minutes 32.73 seconds West Longitude, which can be converted to mapping accuracy State Plane Utah Central Zone NAD 83 feet coordinates of X = 2,175,998.9 feet and Y = 6,669,472.6 feet; thence the following courses along the said road center line:

thence North 42 Degrees 30 Minutes 02 Seconds West 81.9 feet

thence North 37 Degrees 44 Minutes 36 Seconds West 72.3 feet

thence North 44 Degrees 13 Minutes 40 Seconds West 75.1 feet

thence North 60 Degrees 01 Minutes 26 Seconds West 91 feet

thence North 61 Degrees 57 Minutes 35 Seconds West 89.8 feet

thence North 62 Degrees 16 Minutes 13 Seconds West 69.7 feet

thence North 61 Degrees 09 Minutes 37 Seconds West 114.4 feet

thence North 54 Degrees 25 Minutes 21 Seconds West 134.3 feet more or less to **the ending**

point at: 38 degrees 36 minutes 54.32 seconds North Latitude and -109 degrees 37 minutes 39.94 seconds West Longitude, which can be converted to mapping accuracy State Plane Utah Central Zone NAD 83 feet coordinates of X = 2,175,417.7 feet and Y = 6,669,897.5 feet.

Appendix B to Attachment 4

Popular Name: OLD HIGHWAY - MOAB CANYON ROAD
County: Grand
County Road Number: 00261
State Geographic Information Database (SGID) Road Identification Number: RD100128.
Road-Segment Number: 003
Road-Segment Length: 3.25 miles more or less.
Believed owner of the land underlying this road-segment is: Bureau of Land Management.

The following description is based upon the geographic coordinate system using the NAD83 Datum. The source is GPS mapping grade data as indicated in the metadata and/or the transportation data model of the State of Utah Geographic Information Database (SGID).

The road-segment itself is the monument that is identified by its physical presence on the land. The location of said physical presence is closely approximated by mapping grade Global Positioning System (GPS) data. Said data are checked against the corresponding gray-scale 1-meter Digital Orthophoto Quadrangles published by the United States Geological Survey (USGS) to verify a reasonable degree of accuracy. In circumstances where accurate satellite signal acquisition is not possible, such as deep, narrow canyons or under a canopy of dense foliage, or where very sharp curves in the road make accuracy questionable, such portions of the road were digitized from the corresponding gray-scale 1-meter Digital Orthophoto Quadrangles published by the United States Geological Survey (USGS).

This road-segment may traverse:

Township 25 South Range 20 East, Section(s) 11,12, Salt Lake Base & Meridian

Township 25 South Range 21 East, Section(s) 7,18,19,20, Salt Lake Base & Meridian

The following description closely approximates the location of the centerline of the physical monument (OLD HIGHWAY - MOAB CANYON ROAD)-- Segment 003 based on mapping grade Global Positioning System (GPS) data as defined above:

Beginning at a point on the road center line located at 38 degrees 37 minutes 06.05 seconds North Latitude and -109 degrees 38 minutes 05.51 seconds West Longitude, which can be converted to mapping accuracy State Plane Utah Central Zone NAD 83 feet coordinates of X = 2,173,363.7 feet and Y = 6,671,041.2 feet; thence the following courses along the said road center line:

thence North 54 Degrees 30 Minutes 17 Seconds West 1.5 feet
thence North 54 Degrees 26 Minutes 56 Seconds West 58.9 feet
thence North 54 Degrees 26 Minutes 58 Seconds West 97.8 feet
thence North 53 Degrees 53 Minutes 20 Seconds West 96.7 feet
thence North 58 Degrees 23 Minutes 26 Seconds West 55.8 feet
thence North 60 Degrees 56 Minutes 20 Seconds West 120.3 feet
thence North 60 Degrees 14 Minutes 08 Seconds West 127.6 feet
thence North 61 Degrees 58 Minutes 46 Seconds West 134.7 feet
thence North 58 Degrees 30 Minutes 42 Seconds West 136.9 feet
thence North 51 Degrees 01 Minutes 17 Seconds West 121.7 feet

thence North 48 Degrees 41 Minutes 01 Seconds West 24.7 feet
thence North 56 Degrees 04 Minutes 36 Seconds West 67 feet
thence North 61 Degrees 58 Minutes 11 Seconds West 131.2 feet
thence North 64 Degrees 46 Minutes 12 Seconds West 148.3 feet
thence North 62 Degrees 46 Minutes 53 Seconds West 141.9 feet
thence North 61 Degrees 22 Minutes 07 Seconds West 135.5 feet
thence North 59 Degrees 15 Minutes 01 Seconds West 108 feet
thence North 66 Degrees 17 Minutes 52 Seconds West 60.4 feet
thence North 67 Degrees 48 Minutes 25 Seconds West 77.1 feet
thence North 64 Degrees 03 Minutes 45 Seconds West 129.7 feet
thence North 62 Degrees 18 Minutes 31 Seconds West 143.2 feet
thence North 58 Degrees 18 Minutes 34 Seconds West 145.4 feet
thence North 42 Degrees 33 Minutes 32 Seconds West 146.2 feet
thence North 37 Degrees 16 Minutes 07 Seconds West 160.1 feet
thence North 37 Degrees 53 Minutes 08 Seconds West 126.2 feet
thence North 42 Degrees 05 Minutes 37 Seconds West 77 feet
thence North 41 Degrees 03 Minutes 11 Seconds West 1.9 feet
thence North 40 Degrees 51 Minutes 44 Seconds West 65.1 feet
thence North 36 Degrees 45 Minutes 23 Seconds West 104 feet
thence North 40 Degrees 49 Minutes 23 Seconds West 86.3 feet
thence North 38 Degrees 35 Minutes 36 Seconds West 114.9 feet
thence North 34 Degrees 46 Minutes 20 Seconds West 123.4 feet
thence North 34 Degrees 01 Minutes 56 Seconds West 112.4 feet
thence North 32 Degrees 31 Minutes 54 Seconds West 110.5 feet
thence North 33 Degrees 03 Minutes 40 Seconds West 111.2 feet
thence North 34 Degrees 27 Minutes 29 Seconds West 109 feet
thence North 32 Degrees 49 Minutes 44 Seconds West 83.7 feet
thence North 34 Degrees 03 Minutes 55 Seconds West 63.1 feet
thence North 38 Degrees 12 Minutes 34 Seconds West 85.2 feet
thence North 36 Degrees 16 Minutes 02 Seconds West 89.2 feet
thence North 12 Degrees 09 Minutes 08 Seconds West 92.2 feet
thence North 16 Degrees 51 Minutes 16 Seconds East 101.3 feet
thence North 11 Degrees 19 Minutes 01 Seconds East 105.6 feet
thence North 10 Degrees 59 Minutes 01 Seconds West 63.4 feet
thence North 22 Degrees 57 Minutes 43 Seconds West 21.3 feet
thence North 25 Degrees 49 Minutes 40 Seconds West 10.9 feet
thence North 28 Degrees 33 Minutes 34 Seconds West 76.4 feet
thence North 33 Degrees 43 Minutes 50 Seconds West 86.5 feet
thence North 33 Degrees 45 Minutes 05 Seconds West 100.3 feet
thence North 34 Degrees 39 Minutes 48 Seconds West 103.3 feet
thence North 29 Degrees 06 Minutes 47 Seconds West 123.6 feet
thence North 24 Degrees 14 Minutes 35 Seconds West 102.3 feet
thence North 12 Degrees 53 Minutes 58 Seconds West 85.7 feet
thence North 15 Degrees 23 Minutes 32 Seconds West 45.9 feet
thence North 21 Degrees 47 Minutes 24 Seconds West 24.7 feet
thence North 31 Degrees 50 Minutes 14 Seconds West 78.9 feet
thence North 37 Degrees 54 Minutes 26 Seconds West 95.2 feet
thence North 45 Degrees 11 Minutes 34 Seconds West 115.7 feet
thence North 47 Degrees 53 Minutes 29 Seconds West 114.3 feet

thence North 45 Degrees 54 Minutes 34 Seconds West 117.2 feet
thence North 44 Degrees 04 Minutes 47 Seconds West 72.7 feet
thence North 46 Degrees 23 Minutes 12 Seconds West 16.5 feet
thence North 46 Degrees 58 Minutes 28 Seconds West 35.8 feet
thence North 38 Degrees 07 Minutes 04 Seconds West 83 feet
thence North 25 Degrees 03 Minutes 37 Seconds West 108.4 feet
thence North 22 Degrees 09 Minutes 28 Seconds West 122 feet
thence North 21 Degrees 14 Minutes 37 Seconds West 130 feet
thence North 16 Degrees 11 Minutes 28 Seconds West 131.3 feet
thence North 09 Degrees 32 Minutes 33 Seconds West 118 feet
thence North 15 Degrees 19 Minutes 24 Seconds West 84.9 feet
thence North 20 Degrees 53 Minutes 53 Seconds West 35.1 feet
thence North 20 Degrees 58 Minutes 54 Seconds West 10.5 feet
thence North 22 Degrees 03 Minutes 48 Seconds West 65.4 feet
thence North 31 Degrees 19 Minutes 45 Seconds West 68.9 feet
thence North 33 Degrees 35 Minutes 21 Seconds West 88.3 feet
thence North 29 Degrees 16 Minutes 06 Seconds West 71.2 feet
thence North 01 Degrees 24 Minutes 14 Seconds West 67.3 feet
thence North 23 Degrees 00 Minutes 48 Seconds East 78.6 feet
thence North 00 Degrees 29 Minutes 29 Seconds West 75.5 feet
thence North 10 Degrees 31 Minutes 19 Seconds West 76.7 feet
thence North 35 Degrees 38 Minutes 30 Seconds East 73 feet
thence North 41 Degrees 12 Minutes 54 Seconds East 94.3 feet
thence North 31 Degrees 11 Minutes 54 Seconds East 86.6 feet
thence North 27 Degrees 57 Minutes 31 Seconds East 48.5 feet
thence North 16 Degrees 26 Minutes 40 Seconds East 20.6 feet
thence North 07 Degrees 41 Minutes 59 Seconds East 51.4 feet
thence North 05 Degrees 28 Minutes 17 Seconds East 18.1 feet
thence North 08 Degrees 35 Minutes 33 Seconds West 19.9 feet
thence North 18 Degrees 50 Minutes 13 Seconds West 69.2 feet
thence North 25 Degrees 43 Minutes 25 Seconds West 98.1 feet
thence North 31 Degrees 00 Minutes 50 Seconds West 104.9 feet
thence North 37 Degrees 41 Minutes 52 Seconds West 99.1 feet
thence North 46 Degrees 57 Minutes 44 Seconds West 107.5 feet
thence North 50 Degrees 08 Minutes 37 Seconds West 119.5 feet
thence North 55 Degrees 46 Minutes 25 Seconds West 133 feet
thence North 67 Degrees 23 Minutes 16 Seconds West 151.5 feet
thence North 63 Degrees 07 Minutes 52 Seconds West 147.1 feet
thence North 55 Degrees 20 Minutes 14 Seconds West 108.7 feet
thence North 53 Degrees 04 Minutes 06 Seconds West 89.4 feet
thence North 52 Degrees 13 Minutes 00 Seconds West 82.4 feet
thence North 52 Degrees 37 Minutes 33 Seconds West 77.8 feet
thence North 51 Degrees 44 Minutes 38 Seconds West 123.6 feet
thence North 40 Degrees 36 Minutes 32 Seconds West 86.6 feet
thence North 40 Degrees 37 Minutes 55 Seconds West 59.6 feet
thence North 39 Degrees 10 Minutes 52 Seconds West 139 feet
thence North 46 Degrees 10 Minutes 35 Seconds West 108.3 feet
thence North 46 Degrees 02 Minutes 35 Seconds West 108.1 feet
thence North 53 Degrees 12 Minutes 16 Seconds West 9.8 feet

thence North 53 Degrees 12 Minutes 54 Seconds West 109.8 feet
thence North 55 Degrees 31 Minutes 02 Seconds West 46 feet
thence North 54 Degrees 55 Minutes 58 Seconds West 34 feet
thence North 57 Degrees 29 Minutes 29 Seconds West 69.6 feet
thence North 54 Degrees 42 Minutes 26 Seconds West 123.9 feet
thence North 56 Degrees 25 Minutes 29 Seconds West 147 feet
thence North 56 Degrees 17 Minutes 28 Seconds West 216.9 feet
thence North 54 Degrees 48 Minutes 15 Seconds West 28.2 feet
thence North 56 Degrees 17 Minutes 45 Seconds West 73.3 feet
thence North 54 Degrees 18 Minutes 52 Seconds West 89.3 feet
thence North 54 Degrees 22 Minutes 56 Seconds West 106.2 feet
thence North 56 Degrees 32 Minutes 54 Seconds West 121 feet
thence North 52 Degrees 12 Minutes 47 Seconds West 151.5 feet
thence North 48 Degrees 42 Minutes 20 Seconds West 121 feet
thence North 49 Degrees 12 Minutes 56 Seconds West 47.4 feet
thence North 48 Degrees 58 Minutes 00 Seconds West 178.8 feet
thence North 46 Degrees 53 Minutes 24 Seconds West 21.5 feet
thence North 49 Degrees 43 Minutes 25 Seconds West 168.9 feet
thence North 49 Degrees 17 Minutes 44 Seconds West 199.9 feet
thence North 49 Degrees 55 Minutes 08 Seconds West 212.6 feet
thence North 48 Degrees 55 Minutes 32 Seconds West 218.3 feet
thence North 49 Degrees 38 Minutes 21 Seconds West 201.3 feet
thence North 49 Degrees 19 Minutes 57 Seconds West 150 feet
thence North 49 Degrees 11 Minutes 36 Seconds West 79.8 feet
thence North 46 Degrees 31 Minutes 34 Seconds West 21.3 feet
thence North 50 Degrees 41 Minutes 32 Seconds West 7.7 feet
thence North 49 Degrees 08 Minutes 10 Seconds West 72.2 feet
thence North 50 Degrees 27 Minutes 33 Seconds West 125.4 feet
thence North 49 Degrees 35 Minutes 10 Seconds West 150.8 feet
thence North 50 Degrees 18 Minutes 13 Seconds West 170.9 feet
thence North 49 Degrees 57 Minutes 29 Seconds West 187.4 feet
thence North 49 Degrees 54 Minutes 20 Seconds West 202.4 feet
thence North 49 Degrees 43 Minutes 08 Seconds West 209.2 feet
thence North 49 Degrees 45 Minutes 40 Seconds West 214.4 feet
thence North 49 Degrees 54 Minutes 12 Seconds West 222.6 feet
thence North 49 Degrees 08 Minutes 36 Seconds West 231.7 feet
thence North 49 Degrees 14 Minutes 33 Seconds West 219.7 feet
thence North 50 Degrees 01 Minutes 39 Seconds West 213.1 feet
thence North 49 Degrees 48 Minutes 25 Seconds West 219.7 feet
thence North 49 Degrees 38 Minutes 57 Seconds West 224 feet
thence North 49 Degrees 10 Minutes 02 Seconds West 239.3 feet
thence North 49 Degrees 29 Minutes 59 Seconds West 235.9 feet
thence North 49 Degrees 52 Minutes 28 Seconds West 227.6 feet
thence North 50 Degrees 03 Minutes 01 Seconds West 215.7 feet
thence North 50 Degrees 09 Minutes 44 Seconds West 193.3 feet
thence North 47 Degrees 46 Minutes 11 Seconds West 17 feet
thence North 48 Degrees 26 Minutes 24 Seconds West 115.5 feet
thence North 42 Degrees 37 Minutes 56 Seconds West 7.4 feet
thence North 42 Degrees 37 Minutes 51 Seconds West 48.1 feet

thence North 39 Degrees 41 Minutes 35 Seconds West 4.2 feet
thence North 38 Degrees 34 Minutes 24 Seconds West 48 feet
thence North 30 Degrees 52 Minutes 55 Seconds West 129.6 feet
thence North 27 Degrees 18 Minutes 03 Seconds West 162 feet
thence North 26 Degrees 15 Minutes 58 Seconds West 65.7 feet
thence North 26 Degrees 44 Minutes 18 Seconds West 130.1 feet
thence North 26 Degrees 34 Minutes 08 Seconds West 52.4 feet more or less to **the ending**

point at: 38 degrees 39 minutes 06.46 seconds North Latitude and -109 degrees 40 minutes 22.27 seconds West Longitude, which can be converted to mapping accuracy State Plane Utah Central Zone NAD 83 feet coordinates of X = 2,162,260.9 feet and Y = 6,682,997.3 feet.