

**Acknowledgment and  
Notice of Acknowledgment  
of Acceptance of R.S. 2477  
Right-of-Way Grant**

Ent 486434 Bk 731 Pg 191 -203  
Date: 27-MAY-2008 1:58PM  
Fee: None  
Filed By: PL  
MERLENE MOSHER DALTON, Recorder  
GRAND COUNTY CORPORATION  
For: STATE OF UTAH

**THE STATE OF UTAH**

**TO ALL WHOM THESE PRESENTS SHALL COME, Greeting:**

**Know ye,** This is an Acknowledgment and Notice of Acknowledgment made under Utah Code Sections 72-5-309 through 310 inclusive, that the grant of the United States of America of “the right of way for the construction of highways over public lands, not reserved for public uses” under United States Revised Statutes 2477 (43 U.S.C. Section 932 (repealed October 21, 1976, with proviso recognizing the validity of rights-of-way already established)) was accepted for and on behalf of the State of Utah and its political subdivision Grand County as it pertains to the highway located in Grand County known as CISCO MESA ROAD; County Road Number: 00268; State Geographic Information Database (SGID) Road Identification Number: RD100131. Total road length is 7.87 miles more or less.

The reason for this Acknowledgment and Notice of Acknowledgment includes, but is not limited to, the fact that the road was constructed, mechanically, or by continuous use as a public highway for a period of at least ten years, over public lands not reserved for public uses, prior to the earlier of (a) the October 21, 1976 repeal of R.S. 2477 or (b) the date the servient estate was reserved for public uses.

This Acknowledgment and Notice of Acknowledgment applies only to the segments of the road that traverse land owned by the Bureau of Land Management, United States Department of the Interior, and does not apply to segments of the road that traverse land owned by any other person or entity. The State of Utah and its political subdivisions reserve the right to make further acknowledgments and notices of acknowledgment with regard to road segments that traverse land owned by other entities, including the United States of America, through one or more of its agencies.

A printed copy of a map showing the location of the road in said county is appended hereto as “Attachment 1,” a printed copy of representative photos of the road is appended hereto as “Attachment 2,” a printed copy of a description of the beginning and ending points of the entire road together with a list of Townships, Ranges and Sections that may be traversed by the road in said county is appended hereto as “Attachment 3,” and a printed copy of the Road Centerline Description Cover Page(s) is appended hereto as “Attachment 4.” The Appendices listed in “Attachment 4” that contain the actual road centerline descriptions are incorporated herein by reference. Affidavits provided by individuals familiar with the road are appended hereto as “Attachment 5.”

A printed copy of this Acknowledgment and Notice of Acknowledgment, together with its Attachments and Appendices, may be viewed and/or obtained at the office of the Utah State Archives.

An electronic copy of this Acknowledgment and Notice of Acknowledgment, together with its Attachments and Appendices, may be viewed and/or downloaded as read-only PDF (Portable Document Format) files via the

Internet at <http://recorded2477roads.utah.gov>.

The owner of the servient estate in the land underlying the road-segments subject to this Acknowledgment and Notice is believed to be the United States of America through one or more of its agencies. Any of such agencies or any other person with a servient ownership claim or a competing dominant estate right-of-way ownership claim, may file a petition in the State District Court for Salt Lake County for a decision regarding the correctness of this Acknowledgment. A claimant shall file a petition within sixty (60) days after receipt of this Notice.

**In Witness Whereof**, I, John Harja, the official designee of the Governor of the State of Utah, in conformity to the laws of the State (Utah Code Sections 72-5-308 through 310 inclusive), have caused this Acknowledgment and Notice of Acknowledgment to be made.

Signed by my hand in Salt Lake City, Utah, the 22<sup>d</sup> day of MAY, 2008.

By the Governor's Designee

  
\_\_\_\_\_  
John Harja

### CERTIFICATION

State of Utah                     )  
  : ss  
County of Salt Lake            )

I hereby certify that the signer of the foregoing document, John Harja, is personally known by me, has made a voluntary signature and taken an oath stating that he is the official designee of the Governor of the State of Utah and is authorized to sign this document on the Governor's behalf pursuant to Utah Code Section 72-5-309. He further vouched that, based upon information and belief, the facts alleged therein are true.

Dated this 22<sup>nd</sup> day of May, 2008.

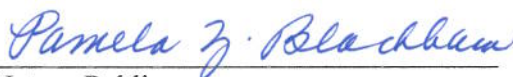

  
\_\_\_\_\_  
Notary Public



Attachment 1

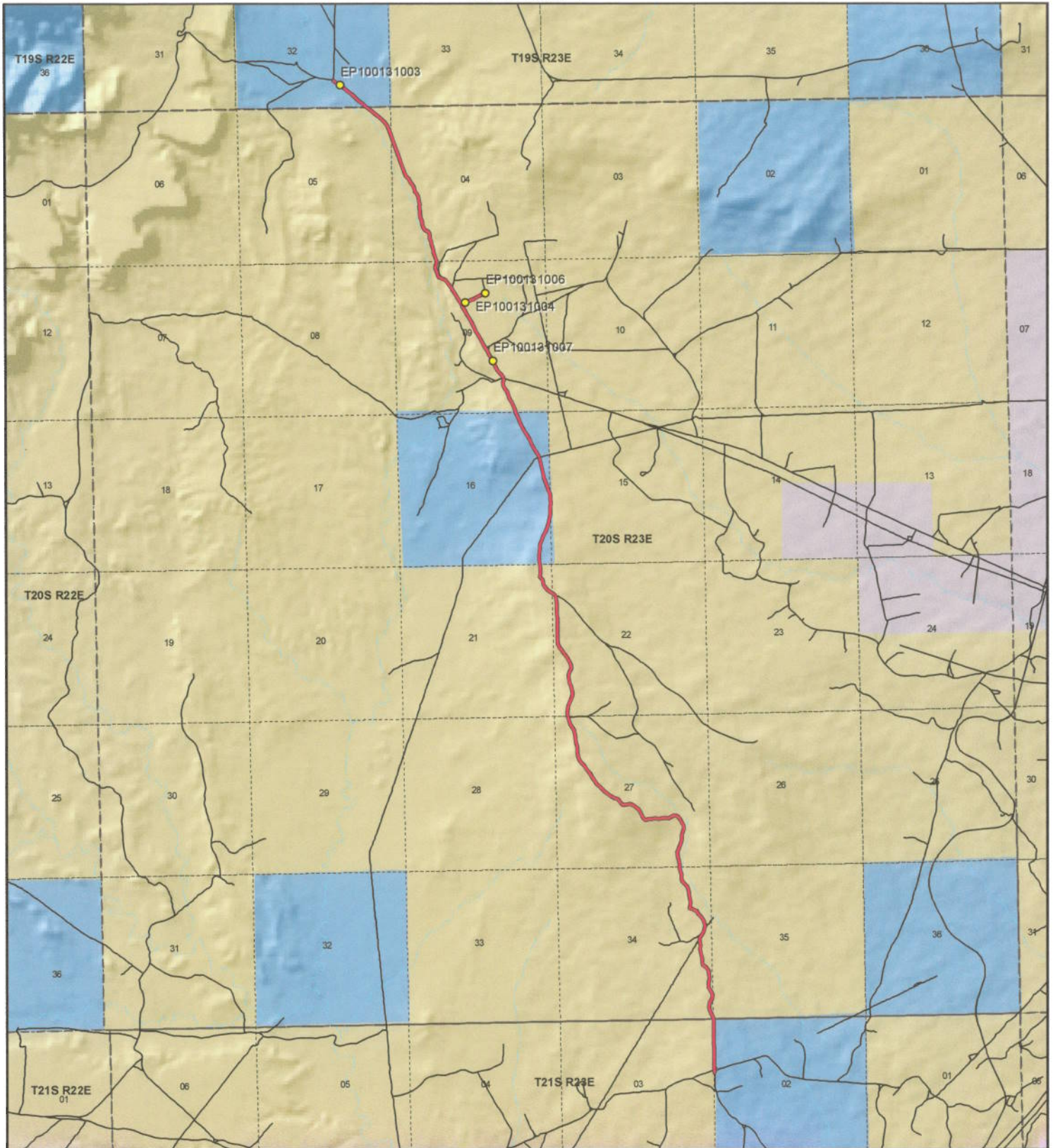

1:54,024  
1 inch equals 0.9 miles



**Cisco Mesa Road - Grand County**  
**SGID RD\_ID RD100131**

<b>Land Ownership Categories</b>		<b>Transportation Network</b>	
● BLM	◆ Wilderness	— Cisco Mesa Road	— Title V: Issued Or Under Consideration By BLM Or County
● Private	◆ UDWR Wildlife Reserve	— Other Roads	● Photo Event Point
● SITLA, State Trust Land	◆ DOD, Military	— Section = 1 Mile	
● USFS, National Forest	◆ State Sovereign Land		
● State Parks and Recreation	◆ National Recreation Area		
● Tribal, Indian Reservation	◆ USFWS, Natl. Wildlife Refuge		
● NPS, National Park			

Map prepared by the State of Utah  
Automated Geographic Reference Center  
Room 5130 State Office Building  
Salt Lake City, Utah 84114  
Apr 10, 2008



Attachment 2



EP100131003



EP100131004



EP100131006



EP100131007

EP000000000

EP000000000

Ent 486434 Bk 0731 Pg 0194



Cisco Mesa Road - Grand County  
SGID RD\_ID RD100131

Map prepared by the State of Utah  
Automated Geographic Reference Center  
Room 5130 State Office Building  
Salt Lake City, Utah 84114  
April 14, 2008



## Attachment 3

### Beginning & Ending Points and Township, Range, and Section References For:

**Popular Name: CISCO MESA ROAD**

**County: Grand**

**County Road Number: 00268**

**State Geographic Information Database (SGID) Road Identification Number: RD100131.**

**Total Road Length: 7.87 miles more or less.**

**Beginning at a point** on the road centerline located at 39 degrees 00 minutes 38.91 seconds North Latitude and -109 degrees 21 minutes 02.25 seconds West Longitude, which can be converted to mapping accuracy State Plane Utah Central Zone NAD 83 feet coordinates of X = 2,251,132.8 feet and Y = 6,815,769.9 feet based on the US Survey Foot conversion.

**Ending at a point** on the road centerline located at 39 degrees 05 minutes 06.97 seconds North Latitude and -109 degrees 22 minutes 36.44 seconds West Longitude, which can be converted to mapping accuracy State Plane Utah Central Zone NAD 83 feet coordinates of X = 2,243,056.6 feet and Y = 6,842,705.0 feet based on the US Survey Foot conversion.

This road may traverse:

Township 19 South Range 23 East, Section(s) 32, Salt Lake Base & Meridian

Township 20 South Range 23 East, Section(s) 4,5,9,15,16,21,22,27,34,35, Salt Lake Base & Meridian

Township 21 South Range 23 East, Section(s) 2, Salt Lake Base & Meridian

See Attachment 1 above for a cartographic depiction of the course of this road.

**Attachment 4  
Road Centerline Description Cover Page(s)**

**Popular Name: CISCO MESA ROAD**

**County: Grand**

**County Road Number: 00268**

**State Geographic Information Database (SGID) Road Identification Number: RD100131.**

**Total Road Length: 7.87 miles more or less.**

**Centerline Descriptions Of Road-Segments That Cross Over Federally Owned Land, Derived From Global Positioning System Data And Cross-checked against USGS Digital Orthophoto Quadrangles Compiled By The Utah Automated Geographic Reference Center And Entered Into The State Geographic Information Database (SGID).**

<b>Road-Segments Listed by SGID Road Identification Number (RD_ID)</b>	<b>Road-Segment Numbers</b>	<b>Believed Ownership Of Servient Estate</b>	<b>Approximate Segment Length</b>	<b>See Attached Appendix</b>
<b>RD100131</b>	<b>001</b>	<b>BLM</b>	<b>0.04 Miles</b>	<b>A</b>
<b>RD100131</b>	<b>002</b>	<b>BLM</b>	<b>0.01 Miles</b>	<b>B</b>
<b>RD100131</b>	<b>003</b>	<b>ST</b>	<b>0.02 Miles</b>	<b>(not shown)</b>
<b>RD100131</b>	<b>004</b>	<b>BLM</b>	<b>3.99 Miles</b>	<b>C</b>
<b>RD100131</b>	<b>005</b>	<b>ST</b>	<b>1.07 Miles</b>	<b>(not shown)</b>
<b>RD100131</b>	<b>006</b>	<b>BLM</b>	<b>0.78 Miles</b>	<b>D</b>
<b>RD100131</b>	<b>007</b>	<b>BLM</b>	<b>1.51 Miles</b>	<b>E</b>
<b>RD100131</b>	<b>008</b>	<b>ST</b>	<b>0.28 Miles</b>	<b>(not shown)</b>
<b>RD100131</b>	<b>009</b>	<b>BLM</b>	<b>0.18 Miles</b>	<b>F</b>
		<b>Total Road Length</b>	<b>7.87</b>	<b>—————</b>

\* Indicates that a Title V permit will be requested, is in process, or has been issued.

† Indicates that road-segments crossing Forest Service land are under consideration by the state and county as of the date of this Acknowledgment and Notice of Acknowledgment.

## Attachment 5



**AFFIDAVIT OF NEAL SWISHER**

**CISCO MESA ROAD**

**GRAND COUNTY, UTAH**

**ROAD NUMBER 00268**

State of Utah                    )  
  : ss.  
County of Grand                )

NEAL SWISHER, being first duly sworn, deposes and states as follows:

1. I am an adult competent to testify about the matters set forth below based upon my personal knowledge. I currently reside in Moab, Grand County, Utah. I have lived in Grand County since 1960. I worked in the oil fields of Grand County until I retired in the early 1990s.

2. I have traveled and am familiar with a road in Grand County known as Cisco Mesa Road. I am also familiar with the land the road traverses. When I first used and observed the road in the early 1960s it followed the same route as in 2004 when I last observed it. Attached is a Grand County map showing Cisco Mesa Road. To the best of my knowledge and based upon my use of and familiarity with this road and the land it traverses, the location and route of the road are correctly illustrated on the attached map.

3. The County also identifies this road according to the road number listed above.

4. I have observed that the road has been open to the public for all to use, to come and go as they pleased, since at least as early as the early 1960s and continuing through 2004. Throughout this time period I observed travel on the road by means of jeeps, pickup trucks and ATVs. During this time period, the road was used daily for more than ten continuous years prior to 1976 and was used daily in 2004.

5. Throughout the time period from the early 1960s to 2004, I used the road myself for oil field work, rock hounding and recreation.



6. Throughout the time period described in the previous paragraph, I have observed other vehicles from the general public using the road at various times for the uses described in the previous paragraph plus, livestock operations, hunting, prospecting for minerals, oil and gas exploration and development and sightseeing.

7. It is also the reputation in the community that this road has been open to the public for all to use, to come and go as they pleased, since at least as early as the early 1900s and continuing through 1976 to the present, for the uses described in the previous paragraphs.

8. Prior to 1976, I observed road graders and heavy equipment performing maintenance and construction activities on the road.

DATED this 2 day of August, 2007.

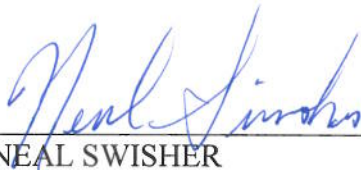
  
NEAL SWISHER

SUBSCRIBED AND SWORN to before me this 2nd day of August, 2007.

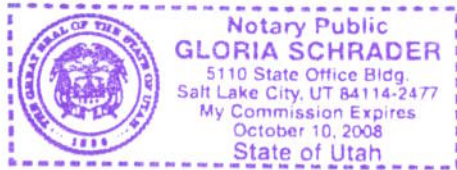

  
NOTARY PUBLIC

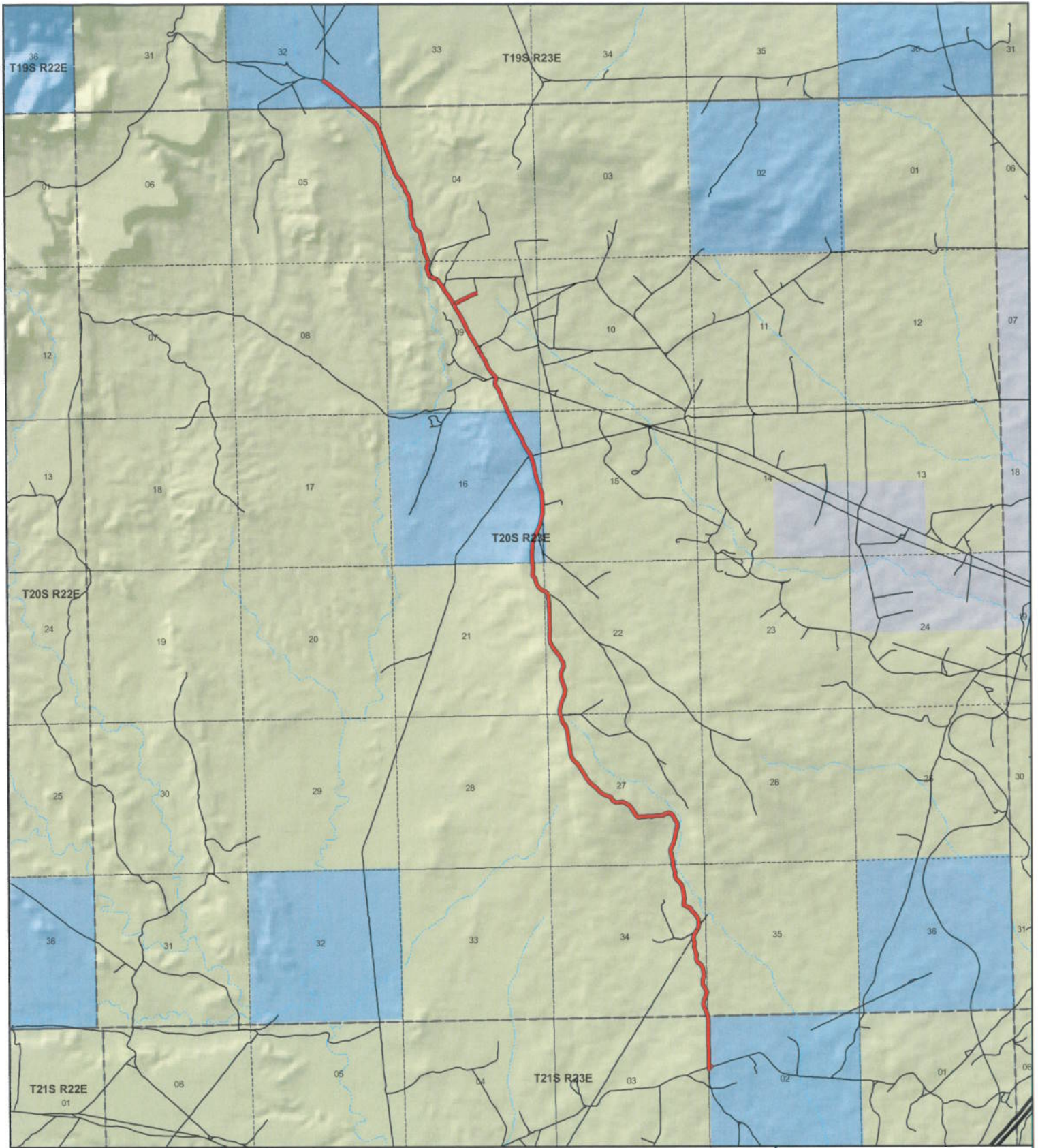

**Cisco Mesa  
County Unique - 00268**

**Land Ownership Categories**

- ◆ BLM
- ◆ US Forest Service
- ◆ Private
- ◆ State Lands
- ◆ National Parks (NPS)
- ◆ Wilderness
- ◆ National Recreation Area
- ◆ State Parks
- ◆ State Sovereign Land
- ◆ Tribal Lands
- ◆ Military
- ◆ Wildlife Reserve

**Transportation Network**

- Cisco Mesa
- State / U.S. Highway
- Local Roads

**Misc**

- City / Town
- Municipalities
- Section = 1 Mile



1:53,157  
1 inch equals 0.8 miles



Map prepared by the State of Utah  
AGRC  
Room 5130 State Office Building  
Salt Lake City, Utah 84114  
Jul 25, 2007





**AFFIDAVIT OF JAMES D. NYLAND, SR.**

**CISCO MESA ROAD**

**COUNTY ROAD NUMBER 00268**

**GRAND COUNTY, UTAH**

State of Utah                    )  
  : ss.  
County of Grand                 )

JAMES D. NYLAND, SR. being first duly sworn, deposes and states as follows:

1. I am an adult competent to testify about the matters set forth below based upon my personal knowledge. I have lived in Grand County for 50 years. I have been the Grand County Sheriff since 1978.

2. I have traveled and am familiar with a road in Grand County known as Cisco Mesa Road. I am also familiar with the land the road traverses. When I first used and observed the road in the early 1960s, it followed the same route as in 2005 when I last observed it. Attached is a Grand County map showing Cisco Mesa Road. To the best of my knowledge and based upon my use of and familiarity with this road and the land it traverses, the location and route of the road are correctly illustrated on the attached map. The County also identifies this road according to the road number listed above.

3. I have observed that the road has been open to the public for all to use, to come and go as they pleased, since at least as early as the early 1960s and continuing through 1976 to 2005. Throughout this time period I have observed travel on the road by various means, including cars, ATVs, trucks and jeeps. Throughout this time period, the

road has been used daily for more than ten continuous years prior to 1976, and was used daily in 2005.

4. Throughout the time period from the early 1960s to 2005, I have used the road myself for hunting, law enforcement, livestock operations, traveling in and through the area and recreation.

5. Throughout the time period described in the previous paragraph, I observed vehicles using the road at various times for the uses described in the previous paragraph, plus oil and gas exploration, rock hounding and uranium prospecting.

6. It is also the reputation in the community that this road has been open to the public for all to use, to come and go as they pleased, since at least as early as the early 1940s and continuing through 1976 to the present, for the uses described in the previous paragraphs.

7. Prior to 1976, I observed graders performing maintenance and construction activities on the road.

Dated this 02 day of August, 2007.

  
\_\_\_\_\_  
JAMES D. NYLAND. SR.

SUBSCRIBED AND SWORN to before me this 2nd day of August, 2007.

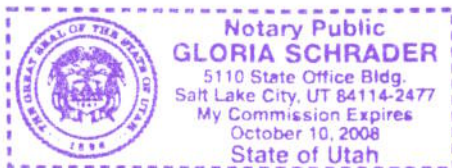

  
\_\_\_\_\_  
NOTARY PUBLIC



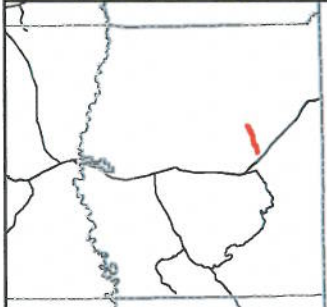
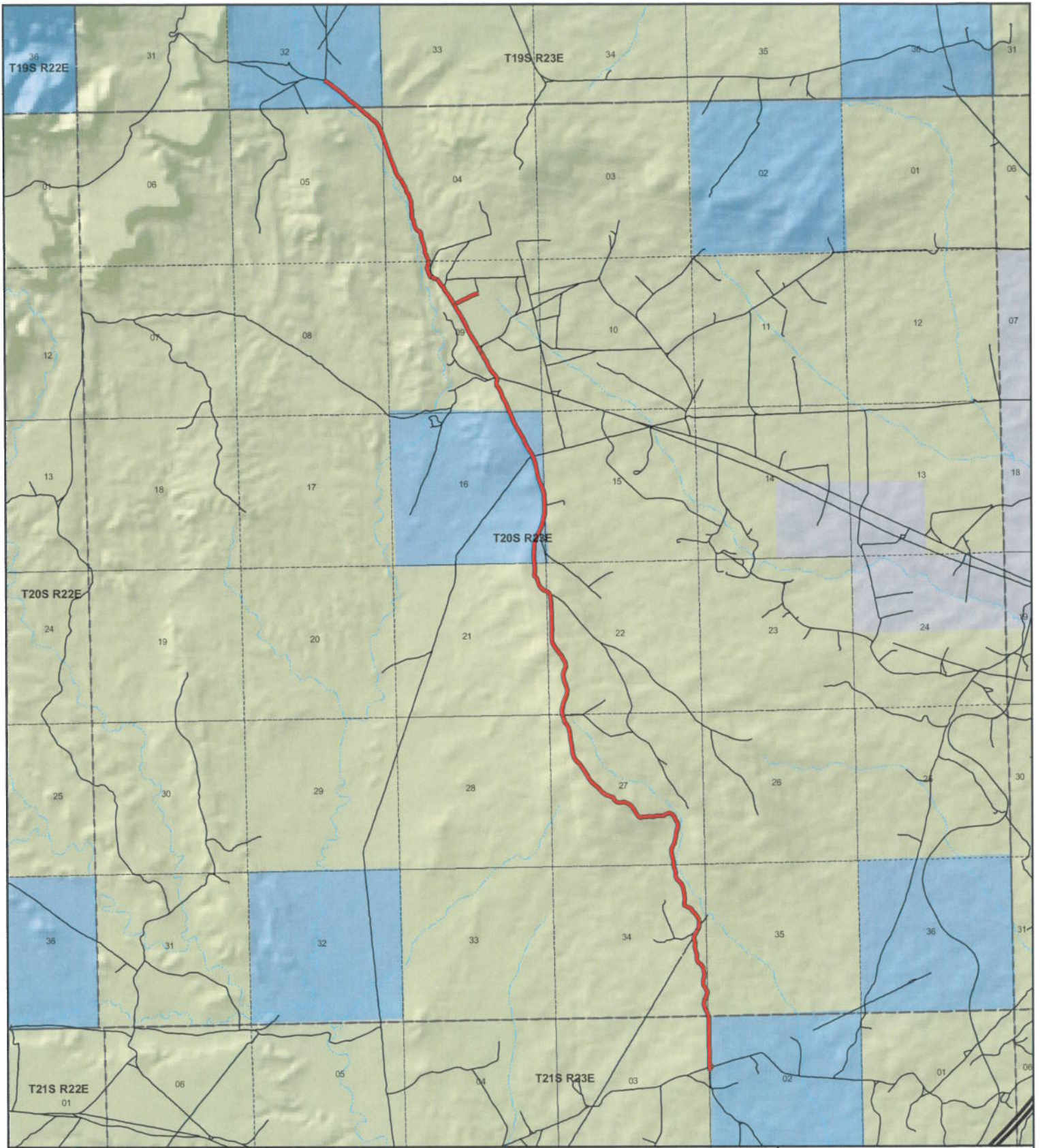

**Cisco Mesa  
County Unique - 00268**

**Land Ownership Categories**

- ◆ BLM
- ◆ US Forest Service
- ◆ Private
- ◆ State Lands
- ◆ National Parks (NPS)
- ◆ Wilderness
- ◆ National Recreation Area
- ◆ State Parks
- ◆ State Sovereign Land
- ◆ Tribal Lands
- ◆ Military
- ◆ Wildlife Reserve

**Transportation Network**

- Cisco Mesa
- State / U.S. Highway
- Local Roads

**Misc**

- City / Town
- Municipalities
- Section = 1 Mile



1:53,157  
1 inch equals 0.8 miles



Map prepared by the State of Utah  
AGRC  
Room 5130 State Office Building  
Salt Lake City, Utah 84114  
Jul 25, 2007





## Appendix A to Attachment 4

**Popular Name: CISCO MESA ROAD**

**County: Grand**

**County Road Number: 00268**

**State Geographic Information Database (SGID) Road Identification Number: RD100131.**

**Road-Segment Number: 001**

**Road-Segment Length: 0.04 miles more or less.**

**Believed owner of the land underlying this road-segment is: Bureau of Land Management.**

*The following description is based upon the geographic coordinate system using the NAD83 Datum. The source is GPS mapping grade data as indicated in the metadata and/or the transportation data model of the State of Utah Geographic Information Database (SGID).*

The road-segment itself is the monument that is identified by its physical presence on the land. The location of said physical presence is closely approximated by mapping grade Global Positioning System (GPS) data. Said data are checked against the corresponding gray-scale 1-meter Digital Orthophoto Quadrangles published by the United States Geological Survey (USGS) to verify a reasonable degree of accuracy. In circumstances where accurate satellite signal acquisition is not possible, such as deep, narrow canyons or under a canopy of dense foliage, or where very sharp curves in the road make accuracy questionable, such portions of the road were digitized from the corresponding gray-scale 1-meter Digital Orthophoto Quadrangles published by the United States Geological Survey (USGS).

This road-segment may traverse:

Township 21 South Range 23 East, Section(s) 2, Salt Lake Base & Meridian

The following description closely approximates the location of the centerline of the physical monument (CISCO MESA ROAD)-- Segment 001 based on mapping grade Global Positioning System (GPS) data as defined above:

**Beginning at a point** on the road center line located at 39 degrees 00 minutes 38.91 seconds North Latitude and -109 degrees 21 minutes 02.25 seconds West Longitude, which can be converted to mapping accuracy State Plane Utah Central Zone NAD 83 feet coordinates of X = 2,251,132.8 feet and Y = 6,815,769.9 feet; thence the following courses along the said road center line:

thence North 02 Degrees 04 Minutes 23 Seconds West 114.9 feet

thence North 02 Degrees 04 Minutes 35 Seconds West 47.6 feet

thence North 01 Degrees 33 Minutes 47 Seconds West 47.6 feet more or less to **the ending point at:** 39 degrees 00 minutes 40.99 seconds North Latitude and -109 degrees 21 minutes 02.28 seconds West Longitude, which can be converted to mapping accuracy State Plane Utah Central Zone NAD 83 feet coordinates of X = 2,251,125.6 feet and Y = 6,815,979.8 feet.



## Appendix B to Attachment 4

**Popular Name: CISCO MESA ROAD**

**County: Grand**

**County Road Number: 00268**

**State Geographic Information Database (SGID) Road Identification Number: RD100131.**

**Road-Segment Number: 002**

**Road-Segment Length: 0.01 miles more or less.**

**Believed owner of the land underlying this road-segment is: Bureau of Land Management.**

*The following description is based upon the geographic coordinate system using the NAD83 Datum. The source is GPS mapping grade data as indicated in the metadata and/or the transportation data model of the State of Utah Geographic Information Database (SGID).*

The road-segment itself is the monument that is identified by its physical presence on the land. The location of said physical presence is closely approximated by mapping grade Global Positioning System (GPS) data. Said data are checked against the corresponding gray-scale 1-meter Digital Orthophoto Quadrangles published by the United States Geological Survey (USGS) to verify a reasonable degree of accuracy. In circumstances where accurate satellite signal acquisition is not possible, such as deep, narrow canyons or under a canopy of dense foliage, or where very sharp curves in the road make accuracy questionable, such portions of the road were digitized from the corresponding gray-scale 1-meter Digital Orthophoto Quadrangles published by the United States Geological Survey (USGS).

This road-segment may traverse:

Township 21 South Range 23 East, Section(s) 2, Salt Lake Base & Meridian

The following description closely approximates the location of the centerline of the physical monument (CISCO MESA ROAD)-- Segment 002 based on mapping grade Global Positioning System (GPS) data as defined above:

**Beginning at a point** on the road center line located at 39 degrees 00 minutes 40.99 seconds North Latitude and -109 degrees 21 minutes 02.28 seconds West Longitude, which can be converted to mapping accuracy State Plane Utah Central Zone NAD 83 feet coordinates of X = 2,251,125.6 feet and Y = 6,815,979.8 feet; thence the following courses along the said road center line:

thence South 32 Degrees 36 Minutes 50 Seconds East 36.9 feet

thence South 57 Degrees 10 Minutes 12 Seconds East 12 feet more or less to **the ending point at:** 39 degrees 00 minutes 40.61 seconds North Latitude and -109 degrees 21 minutes 01.91 seconds West Longitude, which can be converted to mapping accuracy State Plane Utah Central Zone NAD 83 feet coordinates of X = 2,251,155.6 feet and Y = 6,815,942.3 feet.

## Appendix C to Attachment 4

**Popular Name: CISCO MESA ROAD**

**County: Grand**

**County Road Number: 00268**

**State Geographic Information Database (SGID) Road Identification Number: RD100131.**

**Road-Segment Number: 004**

**Road-Segment Length: 3.99 miles more or less.**

**Believed owner of the land underlying this road-segment is: Bureau of Land Management.**

*The following description is based upon the geographic coordinate system using the NAD83 Datum. The source is GPS mapping grade data as indicated in the metadata and/or the transportation data model of the State of Utah Geographic Information Database (SGID).*

The road-segment itself is the monument that is identified by its physical presence on the land. The location of said physical presence is closely approximated by mapping grade Global Positioning System (GPS) data. Said data are checked against the corresponding gray-scale 1-meter Digital Orthophoto Quadrangles published by the United States Geological Survey (USGS) to verify a reasonable degree of accuracy. In circumstances where accurate satellite signal acquisition is not possible, such as deep, narrow canyons or under a canopy of dense foliage, or where very sharp curves in the road make accuracy questionable, such portions of the road were digitized from the corresponding gray-scale 1-meter Digital Orthophoto Quadrangles published by the United States Geological Survey (USGS).

This road-segment may traverse:

Township 20 South Range 23 East, Section(s) 16,21,22,27,34,35, Salt Lake Base & Meridian

Township 21 South Range 23 East, Section(s) 2, Salt Lake Base & Meridian

The following description closely approximates the location of the centerline of the physical monument (CISCO MESA ROAD)-- Segment 004 based on mapping grade Global Positioning System (GPS) data as defined above:

**Beginning at a point** on the road center line located at 39 degrees 00 minutes 40.99 seconds North Latitude and -109 degrees 21 minutes 02.28 seconds West Longitude, which can be converted to mapping accuracy State Plane Utah Central Zone NAD 83 feet coordinates of X = 2,251,125.6 feet and Y = 6,815,979.8 feet; thence the following courses along the said road center line:

thence North 01 Degrees 17 Minutes 22 Seconds West 87 feet  
thence North 02 Degrees 02 Minutes 35 Seconds West 137.9 feet  
thence North 01 Degrees 23 Minutes 57 Seconds West 132.9 feet  
thence North 01 Degrees 10 Minutes 05 Seconds West 142.8 feet  
thence North 01 Degrees 31 Minutes 10 Seconds West 159.2 feet  
thence North 00 Degrees 55 Minutes 22 Seconds West 160.8 feet  
thence North 01 Degrees 50 Minutes 52 Seconds West 139.5 feet  
thence North 00 Degrees 57 Minutes 40 Seconds West 150.9 feet  
thence North 00 Degrees 43 Minutes 28 Seconds West 150.9 feet  
thence North 01 Degrees 29 Minutes 02 Seconds West 144.4 feet



thence North 00 Degrees 15 Minutes 19 Seconds West 136.2 feet  
thence North 01 Degrees 50 Minutes 15 Seconds West 132.9 feet  
thence North 22 Degrees 22 Minutes 28 Seconds West 7.4 feet  
thence North 22 Degrees 18 Minutes 07 Seconds West 45.2 feet  
thence North 22 Degrees 19 Minutes 32 Seconds West 101.3 feet  
thence North 24 Degrees 00 Minutes 24 Seconds West 148.7 feet  
thence North 18 Degrees 32 Minutes 51 Seconds West 150.3 feet  
thence North 11 Degrees 13 Minutes 18 Seconds East 147.4 feet  
thence North 27 Degrees 17 Minutes 37 Seconds East 148.2 feet  
thence North 09 Degrees 18 Minutes 12 Seconds East 148.1 feet  
thence North 26 Degrees 18 Minutes 17 Seconds West 140.5 feet  
thence North 30 Degrees 27 Minutes 46 Seconds West 148 feet  
thence North 01 Degrees 57 Minutes 07 Seconds West 152.6 feet  
thence North 14 Degrees 00 Minutes 23 Seconds East 150.7 feet  
thence North 02 Degrees 44 Minutes 02 Seconds West 142.9 feet  
thence North 13 Degrees 15 Minutes 56 Seconds West 144.8 feet  
thence North 32 Degrees 29 Minutes 07 Seconds West 137.6 feet  
thence North 57 Degrees 34 Minutes 42 Seconds West 133.4 feet  
thence North 18 Degrees 43 Minutes 08 Seconds West 121 feet  
thence North 03 Degrees 37 Minutes 08 Seconds East 139.8 feet  
thence North 19 Degrees 33 Minutes 00 Seconds West 147.7 feet  
thence North 10 Degrees 55 Minutes 11 Seconds West 151.9 feet  
thence North 03 Degrees 36 Minutes 25 Seconds East 143.1 feet  
thence North 16 Degrees 50 Minutes 12 Seconds West 143.7 feet  
thence North 12 Degrees 10 Minutes 06 Seconds East 73.9 feet  
thence North 12 Degrees 07 Minutes 54 Seconds East 58.8 feet  
thence North 30 Degrees 59 Minutes 24 Seconds East 146 feet  
thence North 30 Degrees 02 Minutes 19 Seconds East 24.7 feet  
thence North 28 Degrees 23 Minutes 04 Seconds East 112.3 feet  
thence North 10 Degrees 42 Minutes 35 Seconds East 133.7 feet  
thence North 01 Degrees 55 Minutes 45 Seconds West 118.2 feet  
thence North 28 Degrees 06 Minutes 44 Seconds West 122.4 feet  
thence North 35 Degrees 05 Minutes 59 Seconds West 133.8 feet  
thence North 45 Degrees 56 Minutes 38 Seconds West 136 feet  
thence North 30 Degrees 20 Minutes 51 Seconds West 125 feet  
thence North 65 Degrees 05 Minutes 52 Seconds West 123.1 feet  
thence North 68 Degrees 34 Minutes 09 Seconds West 128.3 feet  
thence North 03 Degrees 14 Minutes 17 Seconds East 118.4 feet  
thence North 06 Degrees 05 Minutes 09 Seconds East 133.7 feet  
thence North 09 Degrees 01 Minutes 01 Seconds West 112.9 feet  
thence North 10 Degrees 35 Minutes 13 Seconds West 123.4 feet  
thence North 08 Degrees 31 Minutes 56 Seconds West 140.9 feet  
thence North 25 Degrees 09 Minutes 24 Seconds West 132 feet  
thence North 40 Degrees 37 Minutes 04 Seconds West 126.9 feet  
thence North 48 Degrees 01 Minutes 12 Seconds West 114.5 feet  
thence North 19 Degrees 21 Minutes 01 Seconds West 121.5 feet  
thence North 03 Degrees 20 Minutes 00 Seconds East 118.4 feet  
thence North 20 Degrees 01 Minutes 32 Seconds West 127.2 feet  
thence North 13 Degrees 15 Minutes 22 Seconds West 133 feet

thence North 01 Degrees 14 Minutes 43 Seconds East 20.2 feet  
thence North 01 Degrees 13 Minutes 24 Seconds East 114.4 feet  
thence North 14 Degrees 32 Minutes 39 Seconds West 128.6 feet  
thence North 15 Degrees 01 Minutes 42 Seconds West 140.8 feet  
thence North 06 Degrees 06 Minutes 00 Seconds West 145.1 feet  
thence North 21 Degrees 57 Minutes 44 Seconds East 133 feet  
thence North 26 Degrees 51 Minutes 14 Seconds East 118 feet  
thence North 13 Degrees 11 Minutes 24 Seconds East 113.1 feet  
thence North 13 Degrees 52 Minutes 40 Seconds East 121.9 feet  
thence North 02 Degrees 11 Minutes 55 Seconds East 129.7 feet  
thence North 13 Degrees 31 Minutes 23 Seconds East 125.1 feet  
thence North 15 Degrees 24 Minutes 38 Seconds East 119.3 feet  
thence North 08 Degrees 05 Minutes 59 Seconds West 107.6 feet  
thence North 27 Degrees 37 Minutes 33 Seconds West 116.3 feet  
thence North 30 Degrees 25 Minutes 27 Seconds West 119.5 feet  
thence North 38 Degrees 37 Minutes 01 Seconds West 100.3 feet  
thence North 60 Degrees 06 Minutes 57 Seconds West 97.8 feet  
thence South 87 Degrees 26 Minutes 57 Seconds West 85 feet  
thence South 59 Degrees 54 Minutes 43 Seconds West 89.3 feet  
thence South 57 Degrees 55 Minutes 09 Seconds West 87.3 feet  
thence North 86 Degrees 10 Minutes 39 Seconds West 113.1 feet  
thence South 84 Degrees 58 Minutes 16 Seconds West 120.4 feet  
thence South 80 Degrees 41 Minutes 40 Seconds West 136.8 feet  
thence North 85 Degrees 19 Minutes 23 Seconds West 112.6 feet  
thence South 85 Degrees 16 Minutes 17 Seconds West 107.2 feet  
thence South 83 Degrees 45 Minutes 50 Seconds West 111.8 feet  
thence South 73 Degrees 50 Minutes 09 Seconds West 108.3 feet  
thence North 51 Degrees 44 Minutes 54 Seconds West 100 feet  
thence North 31 Degrees 05 Minutes 01 Seconds West 118.4 feet  
thence North 32 Degrees 05 Minutes 52 Seconds West 123.5 feet  
thence North 33 Degrees 36 Minutes 57 Seconds West 117.7 feet  
thence North 46 Degrees 45 Minutes 45 Seconds West 116.6 feet  
thence North 59 Degrees 25 Minutes 28 Seconds West 115 feet  
thence North 65 Degrees 15 Minutes 50 Seconds West 116.1 feet  
thence South 80 Degrees 27 Minutes 26 Seconds West 112.8 feet  
thence South 84 Degrees 22 Minutes 24 Seconds West 124.6 feet  
thence North 50 Degrees 33 Minutes 46 Seconds West 118 feet  
thence North 34 Degrees 41 Minutes 16 Seconds West 127.2 feet  
thence North 70 Degrees 14 Minutes 04 Seconds West 133.7 feet  
thence North 64 Degrees 24 Minutes 52 Seconds West 138.9 feet  
thence North 54 Degrees 47 Minutes 11 Seconds West 160.8 feet  
thence North 45 Degrees 34 Minutes 47 Seconds West 170.1 feet  
thence North 47 Degrees 44 Minutes 46 Seconds West 155.2 feet  
thence North 47 Degrees 32 Minutes 25 Seconds West 173.9 feet  
thence North 37 Degrees 01 Minutes 07 Seconds West 151.4 feet  
thence North 28 Degrees 56 Minutes 20 Seconds West 149.5 feet  
thence North 29 Degrees 44 Minutes 13 Seconds West 152.5 feet  
thence North 36 Degrees 34 Minutes 11 Seconds West 162.7 feet  
thence North 37 Degrees 04 Minutes 41 Seconds West 145.4 feet



thence North 47 Degrees 05 Minutes 50 Seconds West 141.3 feet  
thence North 30 Degrees 37 Minutes 13 Seconds West 144.4 feet  
thence North 15 Degrees 59 Minutes 33 Seconds West 141.4 feet  
thence North 08 Degrees 57 Minutes 45 Seconds West 147.7 feet  
thence North 04 Degrees 21 Minutes 41 Seconds West 143.1 feet  
thence North 13 Degrees 53 Minutes 07 Seconds West 140.1 feet  
thence North 12 Degrees 04 Minutes 25 Seconds West 134.1 feet  
thence North 05 Degrees 43 Minutes 06 Seconds West 153.3 feet  
thence North 11 Degrees 29 Minutes 17 Seconds West 138.8 feet  
thence North 25 Degrees 28 Minutes 44 Seconds West 132.3 feet  
thence North 35 Degrees 46 Minutes 32 Seconds West 145 feet  
thence North 18 Degrees 52 Minutes 52 Seconds West 136.7 feet  
thence North 15 Degrees 09 Minutes 32 Seconds West 44.1 feet  
thence North 15 Degrees 31 Minutes 45 Seconds West 88.4 feet  
thence North 14 Degrees 04 Minutes 25 Seconds West 3 feet  
thence North 14 Degrees 37 Minutes 06 Seconds West 3.7 feet  
thence North 11 Degrees 42 Minutes 11 Seconds West 132.2 feet  
thence North 11 Degrees 53 Minutes 43 Seconds East 157.8 feet  
thence North 15 Degrees 54 Minutes 49 Seconds East 148.7 feet  
thence North 19 Degrees 05 Minutes 03 Seconds East 154.8 feet  
thence North 22 Degrees 15 Minutes 35 Seconds East 140.4 feet  
thence North 03 Degrees 34 Minutes 00 Seconds East 159.5 feet  
thence North 15 Degrees 31 Minutes 36 Seconds West 147.9 feet  
thence North 23 Degrees 55 Minutes 43 Seconds West 141.4 feet  
thence North 14 Degrees 13 Minutes 10 Seconds West 142 feet  
thence North 03 Degrees 27 Minutes 21 Seconds West 142.9 feet  
thence North 16 Degrees 14 Minutes 11 Seconds East 143.8 feet  
thence North 26 Degrees 39 Minutes 23 Seconds East 121.5 feet  
thence North 05 Degrees 16 Minutes 35 Seconds West 133.4 feet  
thence North 28 Degrees 06 Minutes 42 Seconds West 139.1 feet  
thence North 33 Degrees 08 Minutes 31 Seconds West 136.6 feet  
thence North 35 Degrees 00 Minutes 30 Seconds West 153.6 feet  
thence North 38 Degrees 21 Minutes 45 Seconds West 145.8 feet  
thence North 35 Degrees 55 Minutes 00 Seconds West 131.1 feet  
thence North 27 Degrees 45 Minutes 44 Seconds West 134.9 feet  
thence North 05 Degrees 15 Minutes 09 Seconds West 148.2 feet  
thence North 00 Degrees 48 Minutes 19 Seconds West 152.6 feet  
thence North 00 Degrees 28 Minutes 10 Seconds East 160.8 feet  
thence North 00 Degrees 55 Minutes 18 Seconds West 160.8 feet  
thence North 01 Degrees 05 Minutes 21 Seconds West 157.5 feet  
thence North 01 Degrees 28 Minutes 12 Seconds West 144.4 feet  
thence North 03 Degrees 50 Minutes 08 Seconds West 144.6 feet  
thence North 03 Degrees 21 Minutes 00 Seconds West 156.1 feet  
thence North 03 Degrees 20 Minutes 27 Seconds West 152.8 feet  
thence North 04 Degrees 12 Minutes 06 Seconds West 161.2 feet  
thence North 09 Degrees 03 Minutes 49 Seconds West 137.8 feet  
thence North 49 Degrees 08 Minutes 19 Seconds West 127 feet  
thence North 63 Degrees 37 Minutes 57 Seconds West 24.1 feet  
thence North 63 Degrees 36 Minutes 06 Seconds West 103.6 feet

thence North 51 Degrees 04 Minutes 58 Seconds West 124.5 feet  
thence North 36 Degrees 19 Minutes 21 Seconds West 105.4 feet  
thence North 22 Degrees 44 Minutes 16 Seconds West 113.6 feet  
thence North 15 Degrees 28 Minutes 01 Seconds West 134.3 feet  
thence North 41 Degrees 12 Minutes 26 Seconds West 138.9 feet  
thence North 03 Degrees 19 Minutes 38 Seconds East 138.1 feet  
thence North 01 Degrees 59 Minutes 22 Seconds East 156 feet  
thence North 09 Degrees 28 Minutes 29 Seconds West 140.9 feet  
thence North 09 Degrees 28 Minutes 33 Seconds West 15.3 feet more or less to **the ending**

**point at:** 39 degrees 03 minutes 34.14 seconds North Latitude and -109 degrees 22 minutes 14.79 seconds West Longitude, which can be converted to mapping accuracy State Plane Utah Central Zone NAD 83 feet coordinates of X = 2,244,986.7 feet and Y = 6,833,356.2 feet.



## Appendix D to Attachment 4

**Popular Name: CISCO MESA ROAD**

**County: Grand**

**County Road Number: 00268**

**State Geographic Information Database (SGID) Road Identification Number: RD100131.**

**Road-Segment Number: 006**

**Road-Segment Length: 0.78 miles more or less.**

**Believed owner of the land underlying this road-segment is: Bureau of Land Management.**

*The following description is based upon the geographic coordinate system using the NAD83 Datum. The source is GPS mapping grade data as indicated in the metadata and/or the transportation data model of the State of Utah Geographic Information Database (SGID).*

The road-segment itself is the monument that is identified by its physical presence on the land. The location of said physical presence is closely approximated by mapping grade Global Positioning System (GPS) data. Said data are checked against the corresponding gray-scale 1-meter Digital Orthophoto Quadrangles published by the United States Geological Survey (USGS) to verify a reasonable degree of accuracy. In circumstances where accurate satellite signal acquisition is not possible, such as deep, narrow canyons or under a canopy of dense foliage, or where very sharp curves in the road make accuracy questionable, such portions of the road were digitized from the corresponding gray-scale 1-meter Digital Orthophoto Quadrangles published by the United States Geological Survey (USGS).

This road-segment may traverse:

Township 20 South Range 23 East, Section(s) 9, Salt Lake Base & Meridian

The following description closely approximates the location of the centerline of the physical monument (CISCO MESA ROAD)-- Segment 006 based on mapping grade Global Positioning System (GPS) data as defined above:

**Beginning at a point** on the road center line located at 39 degrees 04 minutes 26.69 seconds North Latitude and -109 degrees 22 minutes 24.35 seconds West Longitude, which can be converted to mapping accuracy State Plane Utah Central Zone NAD 83 feet coordinates of X = 2,244,106.1 feet and Y = 6,838,653.7 feet; thence the following courses along the said road center line:

thence North 23 Degrees 21 Minutes 44 Seconds West 35.7 feet  
thence North 20 Degrees 12 Minutes 32 Seconds West 144.8 feet  
thence North 25 Degrees 11 Minutes 41 Seconds West 153.7 feet  
thence North 29 Degrees 05 Minutes 38 Seconds West 153.5 feet  
thence North 20 Degrees 07 Minutes 18 Seconds West 129 feet  
thence North 23 Degrees 03 Minutes 05 Seconds West 128.1 feet  
thence North 31 Degrees 44 Minutes 25 Seconds West 117.3 feet  
thence North 33 Degrees 17 Minutes 09 Seconds West 105.6 feet  
thence North 02 Degrees 58 Minutes 06 Seconds West 93.6 feet  
thence North 10 Degrees 53 Minutes 53 Seconds East 73.6 feet  
thence North 20 Degrees 12 Minutes 09 Seconds East 26.3 feet

thence North 11 Degrees 21 Minutes 35 Seconds West 83.6 feet  
thence North 28 Degrees 42 Minutes 20 Seconds West 5.6 feet  
thence North 28 Degrees 49 Minutes 56 Seconds West 65.3 feet  
thence North 45 Degrees 36 Minutes 20 Seconds West 123.6 feet  
thence North 39 Degrees 38 Minutes 29 Seconds West 154.8 feet  
thence North 26 Degrees 12 Minutes 36 Seconds West 167.8 feet  
thence North 24 Degrees 57 Minutes 26 Seconds West 146.2 feet  
thence North 29 Degrees 13 Minutes 30 Seconds West 31.9 feet  
thence North 30 Degrees 06 Minutes 22 Seconds West 75.6 feet  
thence North 30 Degrees 17 Minutes 15 Seconds West 179.9 feet  
thence North 27 Degrees 53 Minutes 10 Seconds West 22.2 feet  
thence North 28 Degrees 45 Minutes 51 Seconds West 197.8 feet  
thence North 31 Degrees 10 Minutes 47 Seconds West 26.8 feet  
thence North 30 Degrees 30 Minutes 02 Seconds West 64.5 feet  
thence North 30 Degrees 47 Minutes 06 Seconds West 140.8 feet  
thence North 31 Degrees 48 Minutes 30 Seconds West 244.3 feet  
thence North 28 Degrees 51 Minutes 34 Seconds West 257.7 feet  
thence North 26 Degrees 07 Minutes 05 Seconds West 253.3 feet  
thence North 28 Degrees 35 Minutes 40 Seconds West 223.5 feet  
thence North 29 Degrees 18 Minutes 15 Seconds West 210 feet  
thence North 31 Degrees 30 Minutes 26 Seconds West 132.3 feet  
thence North 31 Degrees 39 Minutes 53 Seconds West 146 feet  
thence North 26 Degrees 05 Minutes 37 Seconds West 14.6 feet more or less to **the ending**

**point at:** 39 degrees 05 minutes 02.93 seconds North Latitude and -109 degrees 22 minutes 46.95 seconds West Longitude, which can be converted to mapping accuracy State Plane Utah Central Zone NAD 83 feet coordinates of X = 2,242,237.4 feet and Y = 6,842,276.9 feet.



## Appendix E to Attachment 4

**Popular Name: CISCO MESA ROAD**

**County: Grand**

**County Road Number: 00268**

**State Geographic Information Database (SGID) Road Identification Number: RD100131.**

**Road-Segment Number: 007**

**Road-Segment Length: 1.51 miles more or less.**

**Believed owner of the land underlying this road-segment is: Bureau of Land Management.**

*The following description is based upon the geographic coordinate system using the NAD83 Datum. The source is GPS mapping grade data as indicated in the metadata and/or the transportation data model of the State of Utah Geographic Information Database (SGID).*

The road-segment itself is the monument that is identified by its physical presence on the land. The location of said physical presence is closely approximated by mapping grade Global Positioning System (GPS) data. Said data are checked against the corresponding gray-scale 1-meter Digital Orthophoto Quadrangles published by the United States Geological Survey (USGS) to verify a reasonable degree of accuracy. In circumstances where accurate satellite signal acquisition is not possible, such as deep, narrow canyons or under a canopy of dense foliage, or where very sharp curves in the road make accuracy questionable, such portions of the road were digitized from the corresponding gray-scale 1-meter Digital Orthophoto Quadrangles published by the United States Geological Survey (USGS).

This road-segment may traverse:

Township 20 South Range 23 East, Section(s) 4,5,9, Salt Lake Base & Meridian

The following description closely approximates the location of the centerline of the physical monument (CISCO MESA ROAD)-- Segment 007 based on mapping grade Global Positioning System (GPS) data as defined above:

**Beginning at a point** on the road center line located at 39 degrees 05 minutes 02.93 seconds North Latitude and -109 degrees 22 minutes 46.95 seconds West Longitude, which can be converted to mapping accuracy State Plane Utah Central Zone NAD 83 feet coordinates of X = 2,242,237.4 feet and Y = 6,842,276.9 feet; thence the following courses along the said road center line:

thence North 28 Degrees 49 Minutes 27 Seconds West 153.1 feet  
thence North 30 Degrees 59 Minutes 56 Seconds West 192.6 feet  
thence North 32 Degrees 36 Minutes 21 Seconds West 190.2 feet  
thence North 36 Degrees 07 Minutes 23 Seconds West 139.6 feet  
thence North 22 Degrees 42 Minutes 00 Seconds West 24.8 feet  
thence North 37 Degrees 01 Minutes 34 Seconds West 104.3 feet  
thence North 33 Degrees 57 Minutes 37 Seconds West 110.3 feet  
thence North 33 Degrees 01 Minutes 20 Seconds West 118.9 feet  
thence North 49 Degrees 15 Minutes 35 Seconds West 27.5 feet  
thence North 68 Degrees 32 Minutes 06 Seconds West 39.8 feet  
thence North 65 Degrees 51 Minutes 01 Seconds West 55.4 feet

thence North 65 Degrees 08 Minutes 50 Seconds West 50.1 feet  
thence North 67 Degrees 06 Minutes 00 Seconds West 45.7 feet  
thence North 70 Degrees 01 Minutes 50 Seconds West 37.8 feet  
thence North 70 Degrees 40 Minutes 57 Seconds West 24.4 feet  
thence North 47 Degrees 12 Minutes 41 Seconds West 31.2 feet  
thence North 27 Degrees 50 Minutes 54 Seconds West 44.4 feet  
thence North 18 Degrees 39 Minutes 18 Seconds West 127.9 feet  
thence North 23 Degrees 16 Minutes 20 Seconds West 101.5 feet  
thence North 08 Degrees 11 Minutes 36 Seconds West 33.1 feet  
thence North 01 Degrees 24 Minutes 17 Seconds East 41 feet  
thence North 18 Degrees 59 Minutes 31 Seconds East 161.7 feet  
thence North 01 Degrees 53 Minutes 28 Seconds West 23 feet  
thence North 10 Degrees 11 Minutes 15 Seconds West 16.7 feet  
thence North 10 Degrees 08 Minutes 51 Seconds West 13.3 feet  
thence North 17 Degrees 43 Minutes 10 Seconds East 17.3 feet  
thence North 23 Degrees 07 Minutes 07 Seconds West 30.3 feet  
thence North 31 Degrees 01 Minutes 06 Seconds West 45.8 feet  
thence North 20 Degrees 21 Minutes 37 Seconds West 62.9 feet  
thence North 23 Degrees 15 Minutes 01 Seconds West 65.9 feet  
thence North 26 Degrees 14 Minutes 34 Seconds West 63.8 feet  
thence North 12 Degrees 16 Minutes 49 Seconds West 43.6 feet  
thence North 08 Degrees 17 Minutes 02 Seconds West 84.5 feet  
thence North 14 Degrees 31 Minutes 17 Seconds West 79.5 feet  
thence North 14 Degrees 43 Minutes 36 Seconds West 128.7 feet  
thence North 12 Degrees 39 Minutes 34 Seconds West 87.3 feet  
thence North 17 Degrees 27 Minutes 29 Seconds West 115 feet  
thence North 15 Degrees 27 Minutes 37 Seconds West 62.9 feet  
thence North 00 Degrees 43 Minutes 58 Seconds West 85.3 feet  
thence North 30 Degrees 39 Minutes 50 Seconds West 106.4 feet  
thence North 64 Degrees 05 Minutes 37 Seconds West 96.5 feet  
thence North 32 Degrees 39 Minutes 44 Seconds West 124.3 feet  
thence North 19 Degrees 50 Minutes 04 Seconds West 123.6 feet  
thence North 08 Degrees 02 Minutes 25 Seconds West 119.2 feet  
thence North 27 Degrees 41 Minutes 08 Seconds West 120.1 feet  
thence North 06 Degrees 11 Minutes 32 Seconds West 128.6 feet  
thence North 02 Degrees 51 Minutes 01 Seconds East 121.6 feet  
thence North 13 Degrees 29 Minutes 38 Seconds West 102.8 feet  
thence North 05 Degrees 26 Minutes 02 Seconds East 94 feet  
thence North 05 Degrees 16 Minutes 57 Seconds West 90.6 feet  
thence North 12 Degrees 12 Minutes 51 Seconds West 100.6 feet  
thence North 16 Degrees 25 Minutes 50 Seconds West 116.1 feet  
thence North 29 Degrees 50 Minutes 17 Seconds West 103.7 feet  
thence North 50 Degrees 55 Minutes 07 Seconds West 77.5 feet  
thence North 04 Degrees 12 Minutes 31 Seconds West 64.1 feet  
thence North 14 Degrees 38 Minutes 11 Seconds West 86.3 feet  
thence North 30 Degrees 31 Minutes 25 Seconds West 110.1 feet  
thence North 31 Degrees 02 Minutes 36 Seconds West 106.9 feet  
thence North 33 Degrees 22 Minutes 21 Seconds West 125.3 feet  
thence North 38 Degrees 06 Minutes 24 Seconds West 145.3 feet



thence North 28 Degrees 31 Minutes 38 Seconds West 148.9 feet  
thence North 18 Degrees 53 Minutes 12 Seconds West 164.4 feet  
thence North 19 Degrees 27 Minutes 57 Seconds West 177.1 feet  
thence North 20 Degrees 53 Minutes 31 Seconds West 168.2 feet  
thence North 23 Degrees 55 Minutes 24 Seconds West 137.8 feet  
thence North 20 Degrees 32 Minutes 54 Seconds West 162.6 feet  
thence North 20 Degrees 19 Minutes 15 Seconds West 190.3 feet  
thence North 17 Degrees 10 Minutes 47 Seconds West 186.8 feet  
thence North 18 Degrees 00 Minutes 02 Seconds West 167.5 feet  
thence North 18 Degrees 00 Minutes 01 Seconds West 11.6 feet  
thence North 19 Degrees 40 Minutes 03 Seconds West 170.4 feet  
thence North 22 Degrees 04 Minutes 05 Seconds West 176.6 feet  
thence North 42 Degrees 59 Minutes 39 Seconds West 156.2 feet  
thence North 47 Degrees 16 Minutes 22 Seconds West 163.4 feet  
thence North 47 Degrees 56 Minutes 55 Seconds West 155.8 feet  
thence North 50 Degrees 32 Minutes 16 Seconds West 161.5 feet  
thence North 50 Degrees 23 Minutes 13 Seconds West 176.3 feet  
thence North 49 Degrees 46 Minutes 02 Seconds West 130.6 feet

more or less to **the ending point at:** 39 degrees 06 minutes 11.39 seconds North Latitude and -109 degrees 23 minutes 26.99 seconds West Longitude, which can be converted to mapping accuracy State Plane Utah Central Zone NAD 83 feet coordinates of X = 2,238,917.7 feet and Y = 6,849,126.5 feet.

## Appendix F to Attachment 4

**Popular Name: CISCO MESA ROAD**

**County: Grand**

**County Road Number: 00268**

**State Geographic Information Database (SGID) Road Identification Number: RD100131.**

**Road-Segment Number: 009**

**Road-Segment Length: 0.18 miles more or less.**

**Believed owner of the land underlying this road-segment is: Bureau of Land Management.**

*The following description is based upon the geographic coordinate system using the NAD83 Datum. The source is GPS mapping grade data as indicated in the metadata and/or the transportation data model of the State of Utah Geographic Information Database (SGID).*

The road-segment itself is the monument that is identified by its physical presence on the land. The location of said physical presence is closely approximated by mapping grade Global Positioning System (GPS) data. Said data are checked against the corresponding gray-scale 1-meter Digital Orthophoto Quadrangles published by the United States Geological Survey (USGS) to verify a reasonable degree of accuracy. In circumstances where accurate satellite signal acquisition is not possible, such as deep, narrow canyons or under a canopy of dense foliage, or where very sharp curves in the road make accuracy questionable, such portions of the road were digitized from the corresponding gray-scale 1-meter Digital Orthophoto Quadrangles published by the United States Geological Survey (USGS).

This road-segment may traverse:

Township 20 South Range 23 East, Section(s) 9, Salt Lake Base & Meridian

The following description closely approximates the location of the centerline of the physical monument (CISCO MESA ROAD)-- Segment 009 based on mapping grade Global Positioning System (GPS) data as defined above:

**Beginning at a point** on the road center line located at 39 degrees 05 minutes 02.93 seconds North Latitude and -109 degrees 22 minutes 46.95 seconds West Longitude, which can be converted to mapping accuracy State Plane Utah Central Zone NAD 83 feet coordinates of X = 2,242,237.4 feet and Y = 6,842,276.9 feet; thence the following courses along the said road center line:

thence North 30 Degrees 21 Minutes 47 Seconds East	61.1 feet
thence North 61 Degrees 03 Minutes 10 Seconds East	82.2 feet
thence North 65 Degrees 29 Minutes 40 Seconds East	48.1 feet
thence North 62 Degrees 36 Minutes 22 Seconds East	32.5 feet
thence North 63 Degrees 46 Minutes 35 Seconds East	124 feet
thence North 62 Degrees 35 Minutes 38 Seconds East	155 feet
thence North 62 Degrees 08 Minutes 26 Seconds East	159.8 feet
thence North 66 Degrees 39 Minutes 16 Seconds East	130.1 feet
thence North 76 Degrees 36 Minutes 29 Seconds East	58.1 feet
thence North 80 Degrees 55 Minutes 02 Seconds East	10.8 feet
thence North 53 Degrees 44 Minutes 05 Seconds East	2.8 feet



thence North 64 Degrees 02 Minutes 35 Seconds East 72.1 feet more or less to **the ending point at:** 39 degrees 05 minutes 06.97 seconds North Latitude and -109 degrees 22 minutes 36.44 seconds West Longitude, which can be converted to mapping accuracy State Plane Utah Central Zone NAD 83 feet coordinates of X = 2,243,056.6 feet and Y = 6,842,705.0 feet.